

OFFICIAL PRIZE LIST
2022
WINTER EQUESTRIAN FESTIVAL

12.23.21
Edition



JANUARY 5-APRIL 3, 2022

All shows contained within are USEF Premier "AA" Hunter & 6* Jumper Rated.
FEI Ratings are listed on the Draft Schedules.



PALM BEACH INTERNATIONAL EQUESTRIAN CENTER • WELLINGTON, FLORIDA



STEVE GUERDAT, CHI GENEVA



KEVIN STAUT, CHIO AACHEN



ISABELL WERTH, THE DUTCH MASTERS



ZARA TINDALL,
KENTUCKY
THREE-DAY EVENT



AS ONE

This is what the discipline is all about. Two living, breathing individuals joining their singular movements as one. It seems so natural it could almost look easy. Yet, to get there, it will have taken years of attentive craftsmanship, creating a bond capable of reaching such precision and reliability. For, beyond the mechanics and the minute details that go into creating such a partnership, it is the unquestionable trust it fosters that enables the type of movement which continues to take them further and higher.

Only a trust so pure can carry them beyond any challenge. **As one.**

#Perpetual



OYSTER PERPETUAL 41



ROLEX



Wellington. Not Just Amazing. **Available.**

In addition to being a leading force in luxury real estate, Douglas Elliman has a longstanding commitment to the equestrian community in Wellington and beyond. Let us take the reins in helping you find your next best-in-show equestrian property.

**Connect with us today, at 561.653.6195 or visit us at
13501 S Shore Boulevard, Suite 102, Wellington, FL 33414**



[elliman.com](https://www.elliman.com)



2022 WINTER EQUESTRIAN FESTIVAL

Licensed by Equestrian Show Holdings, LLC & Wellington Equestrian Productions, LLC & Managed by Equestrian Sport Productions, LLC
held at Palm Beach International Equestrian Center, Wellington, FL

WEF PREMIERE PREMIER "AA"

January 5-9, 2022

Closing Date for Entries: Wednesday, December 29, 2021
Featuring: \$35,000 Adequan® WEF Challenge Premiere Round
\$75,000 Rosenbaum PLLC Grand Prix
\$25,000 CaptiveOne Advisors 1.50m Championship Jumper Classic
\$25,000 USHJA International Hunter Derby 2*
Battle of the Sexes presented by Wellington Regional Medical Center

WEF 1 SOUTHERN ARCHES CSI 3* • PREMIER "AA"

January 12-16, 2022

Closing Date for Entries: Wednesday, January 5, 2022
Featuring: \$37,000 Adequan® WEF Challenge Round I
\$140,000 Southern Arches Grand Prix CSI 3*
\$37,000 CaptiveOne Advisors 1.50m Championship Jumper Classic
\$30,000 CP Grand Prix (National)

WEF 2 HYGAIN FEEDS CSI 3* • PREMIER "AA"

January 19-23, 2022

Closing Date for Entries: Wednesday, January 12, 2022
Featuring: \$37,000 Adequan® WEF Challenge Round II
\$140,000 Hygain Feeds Grand Prix CSI 3*
\$25,000 Hermès Under 25 Grand Prix
\$37,000 CaptiveOne Advisors 1.50m Championship Jumper Classic
\$50,000 Marshall & Sterling Grand Prix (National)

WEF 3 NETJETS CSI 4* & 2* • PREMIER "AA"

January 25-30, 2022

Closing Date for Entries: Wednesday, January 19, 2022
Featuring: \$50,000 Adequan® WEF Challenge Round III 4*
\$216,000 NetJets Grand Prix CSI 4*
\$75,000 CaptiveOne Advisors 1.50m Championship Jumper Classic
Offering 2* Classes

WEF 4 BAINBRIDGE COMPANIES CSI 4* & 2* PREMIER "AA"

February 1-6, 2022

Closing Date for Entries: Wednesday, January 26, 2022
Featuring: \$50,000 Adequan® WEF Challenge Round IV
\$75,000 CaptiveOne Advisors 1.50m Championship Jumper Classic
\$216,000 Bainbridge Companies Grand Prix CSI 4*
\$25,000 Hermès Under 25 Team Event
\$25,000 USHJA International Hunter Derby 2*
14th Annual Great Charity Challenge
sponsored by Fidelity Investments®
Offering 2* Classes

WEF 5 FIDELITY INVESTMENTS® CSI 5* & 2* • PREMIER "AA"

February 8-13, 2022

Closing Date for Entries: Wednesday, February 2, 2022
Featuring: \$75,000 Adequan® WEF Challenge Round V 5*
\$406,000 Fidelity Investments® Grand Prix CSI 5*
\$75,000 CaptiveOne Advisors 1.50m Championship Jumper Classic
Offering CSI 2* Classes sponsored by Griffis Residential

WEF 6 IDA DEVELOPMENT / WCHR CSI 3* • PREMIER "AA"

February 16-20, 2022

Closing Date for Entries: Wednesday February 9, 2022
Featuring: \$37,000 Adequan® WEF Challenge Round VI
\$37,000 CaptiveOne Advisors 1.50m Championship Jumper Classic
\$140,000 IDA Development Grand Prix CSI 3*
\$25,000 Hermès Under 25 Grand Prix
\$25,000 CP Grand Prix (National)
\$100,000 USHJA/WCHR Peter Wetherill Hunter Spectacular

WEF 7 LUGANO DIAMONDS CSI 5* & 2* • PREMIER "AA"

February 22-27, 2022

Closing Date for Entries: Wednesday, February 16, 2022
Featuring: \$75,000 Adequan® WEF Challenge Round VII
\$406,000 Lugano Diamonds Grand Prix CSI 5*
\$75,000 CaptiveOne Advisors 1.50m Championship Jumper Classic
Offering CSI 2* Classes sponsored by Palm Beach Equine Clinic

WEF 8 PREMIER EQUESTRIAN CSIO 4* • PREMIER "AA"

March 1-6, 2022

Closing Date for Entries: Wednesday, February 23, 2022
Featuring: \$37,000 Adequan® WEF Challenge Round VIII
\$216,000 Grand Prix CSIO 4*
\$150,000 FEI Nations Cup presented by Premier Equestrian CSIO4*
\$50,000 CaptiveOne Advisors 1.50m National Grand Prix
\$37,000 Hermès Under 25 Grand Prix Series Semi-Final
\$25,000 National Grand Prix

WEF 9 DOUGLAS ELLIMAN REAL ESTATE CSI 5* & 2* • PREMIER "AA"

March 8-13, 2022

Closing Date for Entries: Wednesday, March 2, 2022
Featuring: \$75,000 Adequan® WEF Challenge Round IX
\$406,000 Douglas Elliman Grand Prix CSI 5*
\$75,000 CaptiveOne Advisors 1.50m Championship Jumper Classic
\$25,000 USHJA International Hunter Derby presented by Sam Edelman
Offering CSI 2* Classes sponsored by Corro

WEF 10 HORSEWARE IRELAND CSI 4* • PREMIER "AA"

March 16-20, 2022

Closing Date for Entries: Wednesday, March 9, 2022
Featuring: \$75,000 Adequan® WEF Challenge Round X
\$216,000 Horseware Ireland Grand Prix CSI 4*
\$75,000 CaptiveOne Advisors 1.50m Championship Jumper Classic
\$50,000 Hermès Under 25 Grand Prix Series Final
\$25,000 Lövssta Future Challenge 7 Year Old Jumper Final

WEF 11 CSI 4* & 2* • PREMIER "AA"

March 22-27, 2022

Closing Date for Entries: Wednesday, March 16, 2022
\$50,000 Adequan® WEF Challenge Round XI
\$216,000 Grand Prix CSI 4*
\$140,000 CaptiveOne Advisors 1.50m Series Final
\$50,000 USHJA International Hunter Derby
Offering CSI 2* Classes

WEF 12 ROLEX CSI 5* & 2* • WCHR • PREMIER "AA"

March 29-April 3, 2022

Closing Date for Entries: Wednesday, March 23, 2022
\$500,000 Rolex Grand Prix CSI 5*
\$140,000 Adequan® WEF Challenge Round XII
15th Annual WEF Equitation Championship
\$50,000 USHJA International Hunter Derby 2*
WEF High Point Circuit Awards
Presentations on Saturday Afternoon, April 2, 2022
Offering 2* Classes sponsored by CabanaCoast

* Schedules subject to change



First of its kind. Still one of a kind.

After 30 years, Adequan® i.m. [polysulfated glycosaminoglycan] is still the only FDA-Approved equine intramuscular PSGAG joint treatment available. And still the only one proven to.^{1,2}

Reduce inflammation
Restore synovial joint lubrication
Repair joint cartilage
Reverse the disease cycle

Adequan® i.m. actually treats degenerative joint disease, and not just the signs.
Ask your veterinarian if Adequan® i.m. is the right choice for your horse. Learn more at adequan.com.

Start^{with it.} Stay^{with it.}

 **Adequan i.m.®**
polysulfated glycosaminoglycan
www.adequan.com

BRIEF SUMMARY: Prior to use please consult the product insert, a summary of which follows: **CAUTION:** Federal law restricts this drug to use by or on the order of a licensed veterinarian. **INDICATIONS:** Adequan® i.m. is recommended for the intramuscular treatment of non-infectious degenerative and/or traumatic joint dysfunction and associated lameness of the carpal and hock joints in horses. **CONTRAINDICATIONS:** There are no known contraindications to the use of intramuscular Polysulfated Glycosaminoglycan. **WARNINGS:** Do not use in horses intended for human consumption. Not for use in humans. Keep this and all medications out of the reach of children. **PRECAUTIONS:** The safe use of Adequan® i.m. in horses used for breeding purposes, during pregnancy, or in lactating mares has not been evaluated. For customer care, or to obtain product information, visit www.adequan.com. To report an adverse event please contact American Regent, Inc. at 1-888-354-4857 or email pv@americanregent.com.

Please see Full Prescribing Information at www.adequan.com.

1 Adequan® i.m. Package Insert, Rev 1/19.

2 Burba DJ, Collier MA, DeBault LE, Hanson-Painton O, Thompson HC, Holder CL: In vivo kinetic study on uptake and distribution of intramuscular tritium-labeled polysulfated glycosaminoglycan in equine body fluid compartments and articular cartilage in an osteochondral defect model. *J Equine Vet Sci* 1993; 13: 696-703.

All trademarks are the property of American Regent, Inc.

© 2021, American Regent, Inc.

PP-AI-US-0373 05/2021



FEI RULES

An FEI Prize List will be released under separate cover once all of the draft schedules have been approved by FEI.
You will be able to find individual schedules once they are approved at www.fei.org.

• IMPORTANT INFORMATION •

- Exhibitors are responsible for having their respective Federations declare their horses for the FEI competition BEFORE the close of entries as listed in the FEI Draft Schedules for each week. For 2022, the athletes respective Federation weekly declaration IS THE AUTOMATIC NOMINATION INTO THE #9999 JOG CLASS. The athlete must manually withdraw (with Federation or in the Horse Show Office) any horse they do not plan to show (incorrectly nominated by their Federation) by 4:00 P.M. Sunday the week prior to the competition to avoid paying the \$675 “no-show” fee as stated in the approved FEI schedule.
- We ask that you ONLY declare the number of horses that are allowed in FEI each week; ie., please don't have your Federation declare 6 horses if only 3 are allowed that week. You will be charged \$675 for no shows/late withdrawals after the jog order is posted, for every horse nominated in the Jog Class. This includes the additional horses still in the FEI system exceeding the number that can participate. Proper entries and withdrawals in the Jog Class before the posted order is the sole responsibility of the athlete. There will be NO EXCEPTIONS to this rule.
- The horse show office will determine the entries for each and every FEI week in the jog class based solely off of the Definite Entries submitted on the FEI Entry System for that week. We will allow substitutions made by Federations up until one hour prior to the jog / horse inspection. After that time there will be NO SUBSTITUTIONS.
- Declarations for individual Classes must be done in the Show Office each week on an Official Add/Drop Sheet. All Declarations must be made by 4:00 P.M. the day before the class is held, unless otherwise specified.
- Declarations after that time MAY be accepted by Management only, and IF accepted will result in that horse going first in the competition in question.
- Responsible party MUST notify the stable office each week BEFORE the jog/stabling time to secure your stall location.
- Horses must be checked in to FEI secure stabling area between 10:00 - 11:00 A.M. for Veterinary/Passport pre-check before the horse inspection begins each week. (Unless approved FEI schedule says otherwise)
- ** Note there is a webcam and clock posted at the security gate for management and jury to insure compliance.**
- FEI Horse Inspection will take place at 12:00 P.M. of each week in the FEI area, unless otherwise specified. (Please note the U25 and CSIO horse inspections are defined in the definite schedules for these weeks and vary)
- Both HORSE and RIDER MUST be CURRENT FEI members in order to jog present at the Horse Inspection.
- Any changes to jog horse inspection will be posted in the FEI area, Horse Show Offices and Exhibitor Services.

Other FEI Important Information:

- Photo ID FEI Credentials are REQUIRED for entrance to FEI Compound at all times.
- FEI Photos are taken in Exhibitor Services
- Credentials are signed out from the FEI Office in the FEI Compound
- Five passes will be issued per horse
 - Rider
 - Trainer
 - Groom
- 2 Owner (Must be the owner of record in the Passport)
- **Note we DO NOT issue FEI credentials for spouse/friend/media**



Beerbaum

B

WELCOME TO BEERBAUM

Beerbaum Stables is an internationally esteemed equestrian show jumping business with sports and trading stables in Germany and in the US as well as a stallion station located in Germany in the center of the leading equestrian sports region in Europe.

Contact us today and find your next first-class horse right here in Wellington, where Beerbaum offers you a collection of highly talented show jumpers throughout the season.

13625 50th St. | Wellington FL 33414
horses@ludger-beerbaum.de | www.ludger-beerbaum.de



SANCTIONING, SERIES & AWARDS PROGRAMS

The Winter Equestrian Festival participates in the following:

All WEF Shows are Sanctioned by the following Organizations:

International Equestrian Federation (FEI)

(Excluding WEF Premiere)

United States Equestrian Federation

United States Hunter & Jumper Association

Central FL Hunter & Jumper Association

South FL Hunter & Jumper Association

Southwest Hunter & Jumper Association

&

will hold the following Equitation classes:

Dover Saddlery/USEF Hunter Seat Medal

Marshall & Sterling USEF Pony Medal

Platinum Performance USEF Show Jumping

Talent Search

USHJA Jumping Seat Medal 3'3"

NHS Hamel Foundation Medal 3'3"

ASPCA Maclay

Ariat Adult Medal

THIS Adult Medal

THIS Children's Medal

WIHS Pony Medal

WIHS Equitation Qualifier

&

are qualifying competitions for

The North American League - Low Junior Jumper

The North American League - Children's Jumper

The North American League - Adult Jumper

The WIHS Championship Series

Children's Jumper & Adult Jumper Division

LEADLINE CLASSES THIS SEASON

**Leadline Classes and Times
will be posted in the show office
and on weekly schedules.**

BRUNO DELGRANGE

**Palm Beach Adult Medal Classes
will be held every week of WEF
with a Final at WEF 12**

2022 USEF Competition Numbers & Dates (Includes WEF & Spring Dates)

WEF Premiere-Comp. # 233832 January 5-9

WEF 1- Comp. #1893 January 12-16

WEF 2- Comp. #5027 January 18-23

WEF 3- Comp. #962 January 25-30

WEF 4- Comp. #1892 February 1-6

WEF 5- Comp. #619 February 8-13

WEF 6- Comp. #200 February 15-20

WEF 7- Comp. #1918 February 22-27

WEF 8- Comp. #3122 March 1-6

WEF 9- Comp. #139 March 8-13

WEF 10- Comp. #3372 March 15-30

WEF 11- Comp. #6488 March 22-27

WEF 12- Comp. #6542 March 29 - April 3

Spring 1- Comp. #1762 April 6-10

Spring 2- Comp. #233850 April 13-17

Spring 3- Comp. #5028 April 20-24

Spring Prize List Under Separate Cover



ESCAPE WITH CLICQUOT

Veuve Clicquot

So Clicquot, So Responsible. Champagne ©2022 Imported by Moët Hennessy USA Inc., New York, NY.



*Proud to be an Official Major Sponsor of the Winter Equestrian Festival.
Please visit us in the Shoppes at the International Club.*

LUGANO[®]
DIAMONDS

An experience as remarkable as our collection

NEWPORT BEACH | ASPEN | PALM BEACH | OCALA | 561.388.7776 | LUGANODIAMONDS.COM

© LUGANO DIAMONDS





TABLE OF CONTENTS

WEF Perpetual Trophies	14-22
Thank You To Our Sponsors	23
WEF Circuit Champion Awards	26
Overall Top Rider, Trainer & Owner Awards	28
WEF 2022 Membership Form	30
Standard Equine Health Information	32
2021 WEF Circuit Champions	34
Special Awards	36
Competition Officials	38

WEF COMPETITIONS

WEF PREMIERE WEEK	48
Tentative Schedule	50
Special Classes	52-54
WEF 1 / Southern Arches	56
Tentative Schedule	58
Special Classes	60
WEF 2 / Hygain Feeds	62
Tentative Schedule	64
Special Classes	66
WEF 3 / NetJets	68
Tentative Schedule	70
Special Classes	72
WEF 4 / The Bainbridge Companies	76
Tentative Schedule	78
Special Classes	80-84
WEF 5 / Fidelity Investments®	86
Tentative Schedule	88
Special Classes	90
WEF 6 / IDA Development /WCHR	92
Tentative Schedule	94
Special Classes	96-108
WEF 7 / Lugano Diamonds	110
Tentative Schedule	112
Special Classes	114-115
WEF 8 / Premier Equestrian	118
Tentative Schedule	120
Special Classes	122-124
WEF 9 / Douglas Elliman	126
Tentative Schedule	128
Special Classes	130-132
WEF 10 / Horseware Ireland	136
Tentative Schedule	138
Special Classes	140-142
WEF 11	144
Tentative Schedule	146
Special Classes	148-150
WEF 12 / Rolex	152
Tentative Schedule	154
Special Classes	156-158
Jumper Divisions	159-175
Hunter Divisions	176-195
Medal Classes	196-200
General Regulations	201-207
Site Map - Shopping at PBIEC	210-211
2022 Winter Equestrian Festival Official Entry Blank	214-215
Area Accommodations/Directions/Information	216



Award-winning, affordable luxury boarding and daycare services where your dog is not only our guest, they are family! Our clean, safe facility provides recreational fun to create resort-style vacations for your dog. K9 Resorts is run by dog lovers who provide the best pet care experience for your four-legged family member.

5-Star Experience, Love & Fun Included!

3381 Fairlane Farms Road
WELLINGTON, FL 33414
561-500-PUPS (7877)

www.k9resorts.com/wellington

@k9resortswellington

@k9resorts_wellington

An Official and Major Sponsor of
the **Winter Equestrian Festival** and
Adequan® Global Dressage Festival



CaptiveOne

ADVISORS®

PROTECTION WHEN YOU NEED IT. EQUITY WHEN YOU DON'T.

NO MATTER THE INDUSTRY, NO MATTER THE
BUSINESS, **INSURANCE CAN BE STRESSFUL.**

A captive insurance program tailored to the unique needs
of **your business** can help take that stress away – by not
only protecting you in the bad years but by helping you
grow in the good ones.



FOR MORE INFORMATION VISIT **CAPTIVEONE.COM**



WINTER EQUESTRIAN FESTIVAL PERPETUAL TROPHIES



PAUL SCRIVER PERPETUAL MEMORIAL TROPHY to be awarded at WEF 1

Established in fond memory of Paul Scriver. The Paul Scriver Perpetual Memorial Trophy is awarded to the winning rider of the WEF Challenge Cup Round I in the International Arena of the Palm Beach International Equestrian Center. The winner's name shall be inscribed on the trophy.

1997	Margie Engle & HC Alvaretto/Hidden Creek Farm	1998	McLain Ward & Winstar/McLain Ward
1999	Nona Garson & Capital S./Nona Garson	2000	Norman Dello Joio & Glasgow/The Glasgow Group
2001	Lynne Little & Comtessa/Raylyn Fm & Mitchel Sayre	2002	Eric Lamaze & Gazetto/Torrey Pine
2003	Margie Engle & Hidden Creek Jones/Hidden Creek Farm	2004	McLain Ward & Goldika 559/Double H Farm
2005	McLain Ward & Goldika 559/Double H Farm	2006	Leslie Howard & Youp/The S'Blieft Group
2007	Ian Millar & InStyle/Susan Grange & Lothlorien	2008	Kent Farrington & Nerina/Inv. Hipica Mediterranea
2009	Margie Engle & Tosca 290/Hidden Creek Farm	2010	Georgina Bloomberg & Metropolitan/Gotham Enterprizes
2011	Yann Candele & Redefin/ Susan Grange	2012	McLain Ward & Oh' D Eole/Mclain Ward
2013	Rodrigo Pessoa & HH Let's Fly/ Double H Farm	2014	Wilton Porter & Paloubet/Sleepy P Ranch
2015	Eric Lamaze & Rosana Du Park/Artisan Farms	2016	Doda De Miranda & AD Nouvelle Europe Z/Victory Equestrian BV & De Miranda
2017	Todd Minikus & Valinksi S/Wyndmont	2018	Jordan Coyle & Eristov/Andrew Kocher
2019	Celso Ariani & Ukulman De La Nutria/Ricardo Romero	2020	Conto/Marcello Ciavaglia
2021	Agana Van Het Gerendal Z/Chansonette Farm		

BARRY LOUISE LANE PERPETUAL MEMORIAL TROPHY to be awarded at WEF 4

Established in 2003 in loving memory of Barry by her family and friends. The Barry Louise Lane Memorial Trophy is awarded to the winner of WEF Challenge Cup - Round IV. The winner's name shall be inscribed on the trophy.

2003	Galant owned/ridden by McLain Ward	2004	Quriel ridden by Norman Dello Joio, owned by Belknap & Weight
2005	News ridden by Cara Raether, owned by Trelawny Farm	2006	Authentic ridden by Beezie Madden, owned by Abigail Wexner
2007	Larioso owned/ridden by McLain Ward	2008	Corlett ridden by Hillary Dobbs, owned by The Dobbs Group
2009	Esplanade 7 ridden by Peter Wylde, owned by Louisburg Farm	2010	G & C Quick Star ridden by Pablo Barrios, owned by G & C Farm
2011	Quick Study ridden by Lauren Hough, owned by Laura Mateo	2012	Carlotta Singular La Magnifica ridden by Yann Candele, owned by Susan Grange
2013	Flaming Star ridden by Charles Jacobs, Sr., owned by CMJ Sporthorse LLC	2014	Ohlala ridden by Lauren Hough, owned by the Ohlala Group
2016	Check Picobello Z ridden by Eric Lamaze, owned by Artisan Farms, LLC & Torrey Pines	2015	Fine Lady 5 ridden by Eric Lamaze, owned by Artisan Farms
2018	Luibanta BH ridden by Amanda Derbyshire, owned by Gochman Sport Horses	2017	Quintreau Un Prince ridden by Laura Chapot, owned by Laura Chapot & McLain Ward
2020	GK Casper ridden by Bertram Allen	2019	Mark Q ridden & owned by Kevin Babington
		2021	Antidote De Mars ridden by Bliss Heers owned by Bridgeside Farms, LLC

THE VILLAGE OF WELLINGTON CUP to be awarded at WEF 4

Established in 1998 by the Village of Wellington. The Village of Wellington Cup is presented annually by the Mayor of Wellington and is awarded to the winning rider of the WEF 4 Grand Prix. The winner's name shall be inscribed on the trophy.

1998	McLain Ward & Twist du Valon/Harry R. Gill and Ward	1999	Peter Leone & Crown Royal Legato/Lionshare Farm
2000	Joe Fargis & Edgar/Mary B. Schwab and O.E.I.J. Farm	2001	Aaron Vale & Elan Coriana/Elan Farm
2002	Chris Kappler & Royal Kaliber/Kamine Family & Chris Kappler	2003	Judy Garafolo & Oliver III/Higher Ground Farm
2004	Chris Kappler & Royal Kaliber/Kamine Family & Chris Kappler	2005	Chris Kappler & Primeur 58/Kamine Family & Chris Kappler
2006	Lauren Hough & Casadora/Laura Mateo	2007	Margie Engle & Hidden Creek's Wapino/Hidden Creek Farm
2008	Rodrigo Pessoa & Rufus/Double H Farm	2009	Bernardo Naveillan & Aquino/Bernardo Naveillan
2010	Nick Skelton & Carlo 273/Beverly Widdowson	2011	Laura Kraut & Cedric/Happy Hill Farm
2012	Nick Skelton & Big Star/Beverly Widdowson	2013	Ben Maher & Cella/Jane Forbes Clark
2014	Hardin Towell & Man In Black/Jennifer Gates	2015	Marie Hecart & Myself De Breve/Marie Hecart
2016	Eric Lamaze & Check Picobello Z/Artisan Farms, LLC & Torrey Pines	2017	Todd Minikus & Babalou 4/Wyndmont Inc.
2019	Beezie Madden & Darry Lou/Abigail Wexner	2018	Daniel Bluman & Sancha LS/Daniel Bluman
2021	Daniel Deusser & Killer Queen VDM/Stephex Stables	2020	Kent Farrington & Creedance



Griffis Residential

Griffis Premium Apartment Funds

Providing eligible investors
direct access to institutional
quality multifamily investments

An apartment specialist
with an investment strategy
designed to add value in
all market conditions

DENVER • AUSTIN • SEATTLE
PORTLAND • LOS ANGELES • SAN DIEGO
SAN FRANCISCO BAY AREA

Best of luck to all 2022
Winter Equestrian Festival riders!

GriffisDirect.com



WINTER EQUESTRIAN FESTIVAL PERPETUAL TROPHIES



CONTINUED

KATE NASH BOONE (1963-2011) STYLE AWARD to be awarded at WEF 8

This perpetual trophy is presented by Michael Meller, friends, and family to honor the memory of Kate's support and love of "all things equestrian." The trophy will be presented to the international equestrian who exemplifies best style of riding along with maintaining a sportsmanlike composure while competing in the CSIO at WEF during Nations Cup Week. The judges panel, Stewards, and Ringmaster will make the combined decision of the recipient each year. The winner's name shall be inscribed on the permanent trophy which will remain on display. There will be an additional trophy that the recipient can take home. The trophy will be presented between rounds of Sunday's Grand Prix.

2012	Richard Spooner	2013	Katie Dinan
2014	Alvaro De Miranda	2015	Nicolas Pizzaro
2016	Conor Swail	2017	Ian Millar
2018	Lillie Keenan	2019	Spencer Smith
2020	Kevin Babington	2021	Jessica Springsteen

IN MEMORY OF NIALL GRIMES "CHEERS" PERPETUAL TROPHY to be awarded at WEF 8

Niall Grimes was an accomplished equestrian whose lifelong dream was to represent Ireland in a Nation's Cup Class. It was at the Winter Equestrian Festival in Palm Beach that Niall realized his dream. The Niall Grimes trophy is presented each year to the top Irish Rider during the CSIO, Nations Cup week. This will be based on total money won in CSIO classes for the week. The trophy will be awarded during a presentation in International Arena.

2011	Shane Sweetnam	2012	Richie Moloney
2013	Conor Swail	2014	Cian O'Connor
2015	Kevin Babington	2016	Darragh Kenny
2017	Shane Sweetnam	2018	Richie Moloney
2019	Shane Sweetnam	2020	Shane Sweetnam
2021	Bertram Allen		

CARLY ANTHONY SHOWJUMPING JUNIOR SPORTSMANSHIP AWARD IN MEMORY OF CANDIDA C. FORSTMANN (FORMERLY KNOWN AS THE POTCREEK MEADOW FARM JUNIOR SPORTSMANSHIP TROPHY) to be awarded at WEF 11*

The 2021 Junior Sportsmanship Trophy will be awarded at the end of the Winter Circuit to the junior rider that consistently demonstrates outstanding conduct, horsemanship, attitude, and courtesy appropriate for a competitor at the highest levels of our sport. The Trophy honors the memory of Cara Anthony's mother, Candida C. Forstmann, who believed it is important to encourage and publically recognize good sportsmanship in the young riders that may one day be selected to represent our country. Each week a variety of observers, including the Trophy's sponsors, event staff, officials, trainers and other competitors, will provide insight and input into the selection process. Show Management will make the ultimate decision. The rider making the most positive overall impression will be invited to the Trophy presentation.

* subject to change

2012	Shawn Casady	2013	Victoria Colvin
2014	Sophie Simpson	2015	Lucy Deslauriers
2016	McKayla Langmeier	2017	Cooper Dean
2018	Robert Matz	2019	Tanner Korotkin
2020	Gwyneth Babington	2021	Baylee McKeever

HERMAN 'KAPPY' KAPLAN PERPETUAL MEMORIAL TROPHY to be awarded at WEF 9

Established for Kappy with fondness by the Farriers of the 1995 WEF. The Herman 'Kappy' Kaplan Perpetual Memorial Trophy is awarded to the winner of the Grand Prix during WEF 9. A photograph of the award will be presented to the winner during the awards ceremony. The winner's name shall be inscribed on the trophy.

1995	Darlene McMullen & Alley Oop/ Sandlin Farm	1996	Eric Hasbrouck & Cheyenne/ Trelawny Farm
1997	Tim Grubb & Caras J/ Sag Pond Farm	1998	Leslie Howard & After Eight/ Windsor Farm
1999	Margie Engle & HC's Glory/ Hidden Creek Farm	2000	Katie Prudent & Belladonna/ Plain Bay Farm
2001	Margie Engle & HC's Laurel/Hidden Creek Farm	2002	Joe Fargis & Edgar/Mary B. Schwab & OEJI Farm, LLC
2003	Meredith Beerbaum & Shutterfly/Hyperion Farm	2004	Lauren Hough & Clasiko/The Clasiko Group
2005	Laura Kraut & Miss Independent/Pasmore Stables	2006	Norman Dello Joio & Glasgow/The Glasgow Group
2007	Mario Deslauriers & Paradigm/Mario Deslauriers	2008	Beezie Madden & Authentic/Abigail Wexner
2009	McLain Ward & Sapphire/McLain Ward & Blue Chip Bloodstock	2010	Rodrigo Pessoa & Night Train/Double H Farm
2011	Rodrigo Pessoa & HH Let's Fly/Double H Farm	2012	Scott Brash & Sanctos Van Het Gravenhof/Lady Harris and Lady Kirkham
2013	Daniel Deusser & Cornet D'Amour/Stephex Stables & Pedro Veniss	2014	Rodrigo Pessoa & Citizenguard Cadjanine Z/Alain Van Campenhodut
2015	Ben Maher & Diva II/Tatiana Korsakova	2016	Richie Moloney & Carrabis Z/Equinimity LLC
2017	Karen Polle & With Wings/Karen Polle	2018	Daniel Coyle & Cita/Ariel Grange and Lothlorien
2019	Daniel Bluman & Ladriano Z/Over The Top Stables	2020	Ashlee Bond & Donatello 141/Little Valley Farms
2021	Abdel Said & Bandit Savoie/Abdel Said AS Sport Horses		

PALM BEACH INTERNATIONAL EQUESTRIAN CENTER

ROLEX



Photo by Sportfot

From Left to Right: Candida "Carly" Anthony (Trophy Sponsor) and Baylee McKeever.



Junior Sportsmanship Trophy

The 2022 Junior Sportsmanship Trophy will be awarded at the end of the Winter Circuit to the junior rider that consistently demonstrates outstanding conduct, horsemanship, attitude, and courtesy appropriate for a competitor at the highest levels of our sport.

The Trophy honors Candida "Carly" Anthony's mother and grandmother, Candida "Cara" Anthony and Candida "Candy" Forstmann, who both felt it is important to encourage and publicly recognize good sportsmanship in the young riders that may one day be selected to represent our country. Over the past 22 years, many of the Trophy's recipients have gone on to train and compete around the world and have become positive role models for an entire generation of aspiring young riders.

Each week a variety of observers, including the Trophy's sponsor, event staff, show management, officials, trainers and other competitors, will provide observations, insight and input into the selection process. In the end, the rider that makes the most positive overall impression will be invited to the Trophy presentation. We will be looking for you...

2021 Baylee McKeever
2020 Gwyneth Babington
2019 Tanner Korotkin
2018 Robert Matz
2017 Cooper Dean
2016 McKayla Langmeier

2015 Lucy Deslauriers
2014 Sophie Simpson
2013 Victoria Colvin
2012 Shawn Casady
2011 Kylee Arbuckle
2010 Theodore Boris

2009 Richard Neal
2008 Lucy Davis
2007 Jamie Sailor
2006 Veronica Tracy
2005 Karly Wilhelm
2004 Holly Charlebois

2003 Kasey Ament
2002 Jamie Taylor
2001 Mathew Sereni



WINTER EQUESTRIAN FESTIVAL PERPETUAL TROPHIES



CONTINUED

HOWARD A. NEWMAN PERPETUAL MEMORIAL TROPHY to be awarded at WEF 12

Established in 2007 by Michael and Anne Speiser in loving memory of Howard 'Mickey' Newman. The Howard A. Newman Perpetual Memorial Trophy will be awarded to the owner of the horse who has earned the most prize money in the Don Little Masters Jumper Section during the Winter Equestrian Festival through April 3. The winner's name shall be inscribed on the trophy. The award will be presented to the winner during the WEF High Score Parade of Champions held on Saturday evening, April 2 (if decided) during WEF 12.

2007	Adam owned/ridden by Deborah Kalas	2008	Rosey owned/ridden by Eleanor Bright
2009	H.S. Country Boy owned/ridden by Sharon Schmidt	2010	All That owned/ridden by Murray Kessler
2011	All That owned/ridden by Murray Kessler	2012	All That owned/ridden by Murray Kessler
2013	All That owned/ridden by Murray Kessler	2014	Dignity owned by Pine Hollow Farm/ridden by Michael Blake
2015	Wup L owned by Lionsway Farm	2016	Cayotee owned by Lionsway Farm/ridden by Star Schatten
2017	Dallas De La Bonnett owned by Jorge Gomez	2018	Dallas De La Bonnett owned by Jorge Gomez
2019	Classic Z owned by Jennifer & Juan Gamboa	2020	Dallas De La Bonnett owned by Jorge Gomez
2021	Gazella owned/ridden by Deborah Morcott		

CHRISTY CONARD PERPETUAL TROPHY FOR EQUESTRIAN EXCELLENCE to be awarded at WEF 12

The Christy Conard Perpetual Trophy shall be presented annually during the Winter Equestrian Festival to the Young Equestrian who accumulates the most points in the USEF Hunter Seat Medal, USEF Show Jumping Talent Search, ASPCA Maclay and the WIHS Overall equitation classes held during the Winter Equestrian Festival. The award will be presented to the winner during the WEF High Score Parade of Champions held on Saturday evening, April 2 (if decided) during WEF 12.

1997	Liza Towell	1998	Erynn Ballard
1999	Emily Williams	2000	Brian Walker
2001	Maggie Jayne	2002	Charlie Jayne
2003	Michael Morrissey	2004	Maria Schaub
2005	Blythe Marano	2006	Haylie Jayne
2007	Jessica Springsteen	2008	Victoria Birdsall
2009	Jacqueline Lubrano	2010	Amber Henter
2011	Elizabeth Benson	2012	Catherine Tyree
2013	Victoria Colvin	2014	Victoria Colvin
2015	Victoria Colvin	2016	Madison Goetzmann
2017	Emma Kurtz	2018	Emma Kurtz
2019	Alexandra Piolet	2020	Natalie Jayne
2021	Natalie Jayne		

JAMES 'JIM' BRUNDAGE MEMORIAL TROPHY to be awarded at WEF 12

The James 'Jim' Brundage Memorial Trophy will be awarded to the high score Green Pony Working Hunter of the Winter Equestrian Festival as of April 3. This Trophy will be presented by the Katz Family to honor the memory of Jim's commitment to the training of many young riders and ponies. The winner's name shall be inscribed on the trophy. The award will be presented to the winner during the WEF Circuit Parade of Champions held on Saturday evening, April 2 (if decided) during WEF 12.

1998	Papparazzi owned by High Hopes Farm	1999	Master of the House owned by Kirby Wycoff
2000	Clean Slate owned by Eugene R. Mische	2001	Me First owned by Bonnie Breedlove
2002	Brighton Absolutely owned by Julianna Fisher	2003	Peek A Blue owned by Katherine Newman
2004	Good Heavens owned by Claire Khuen	2005	Kappuccino owned by Caitlin Ziegler
2006	Unexpected owned by Jimmy & Danielle Torano	2007	Malibu owned by Jennifer Waxman
2008	Colbeach Quartet owned by Andrea Wendell	2009	Brownland's Mr. Mack owed by Kimberden, Inc.
2010	Mapleside Dolcetto owned by Christina Lin	2011	For The Love owned by Alexandra Crown
2012	Island Grace owned by Noel Fauntleroy	2013	Qualen's Commence The Magic owned by Elizabeth Foster
2014	True Colors owned by Joe White	2015	With Applause owned by Equine, LLC
2016	Brighton owned by Rivers Edge	2017	Chic In Time owned by Kat Fuqua
2018	Small Romance owned by Iwasaki & Reilly	2019	Prestige owned by Kat Fuqua
2020	Brixton owned by Dr. Betsee Parker	2021	Dreamboat DHS owned by Linda Evans and Orion Farm

Nutrena® Athlete and Renowned
Show Hunter Rider, **John French**



CREATE A FORCE TO BE RECKONED WITH.

PROFORCE®

John knows ProForce® isn't just "any" premium horse feed. It's formulated with proprietary Rebound Technology™ for faster recovery and Topline Balance® to support topline muscle and core strength. It's a shame our competitors, and John's, just can't seem to keep up.

VISIT [NUTRENAWORLD.COM/RIDER/JOHN-FRENCH](https://www.nutrenaworld.com/rider/john-french)
TO FIND OUT HOW JOHN DOES IT.



WINTER EQUESTRIAN FESTIVAL PERPETUAL TROPHIES



CONTINUED

PIN OAK FARM PERPETUAL TROPHY to be awarded at WEF 12

Established by the children of Mrs. Joyce Williams for her birthday, the Pin Oak Farm Perpetual Trophy will be awarded to the Junior Jumper Rider who has earned the most prize money during WEF. The award will be presented to the winner during the WEF High Score Parade of Champions held on Saturday evening, April 2 (if decided) during WEF 12.

1993 Allison Firestone	1994 Hillary Schlusemeyer	1995 Lauren Hough
1996 Marley Goodman	1997 Frankie Chesler	1998 Marley Goodman
1999 Marilyn Little	2000 Sarah Willeman	2001 Maggie Jayne
2002 Paige Johnson	2003 Danielle Goldstein	2004 Ali Wolff
2005 Ali Wolff	2006 Carolyn Kelly	2007 Addison Phillips
2008 Clementine Goutal	2009 Richard Howley	2010 Christina Kelly
2011 Christina Kelly	2012 Victoria Colvin	2013 Victoria Colvin
2014 Emanuel Andrade	2015 Victoria Colvin	2016 Emily Moffitt
2017 Giavanna Rinaldi	2018 Mimi Gochman	2019 Mimi Gochman
2020 Mimi Gochman	2021 Caroline Mawhinney	

THE RAMBLEWOOD PERPETUAL TROPHY to be awarded at WEF 12

Established in 2005 in honor of Lucille and Gene Fleischer and donated by Phyllis and Paul Rosen. The Ramblewood Perpetual Trophy will recognize superior exhibitor/management relations. Lucille and Eugene Fleischer founded and managed the Ramblewood Horse Show series, the earliest test for many of today's champions. This trophy will acknowledge one individual's unique dedication and kindness to the exhibitors of WEF by any member of the management team. This award will be chosen by a panel vote and management during the WEF 12 Finale and will be presented to the winner during the WEF High Score Parade of Champions held on Saturday evening, April 2.

2005 Nancy Doubleday	2006 Karen Golding	2007 Steve Sarafin
2008 Mark Bellissimo	2009 Gene Mische	2010 Kathy Tessaro
2011 Betsy Mackenzie	2012 Cliff Haines	2013 Tom Cason
2014 Leanne Gamboa & Liz Soroka	2015 John Gersch	2016 Jennifer Glosson
2017 Tom Blankenship	2018 Tom Carlson	2019 John Rush
2020 Roy Coyle	2021 David Burton, Jr.	

SIMBA RUN PERPETUAL TROPHY presentation date and specs to be posted in the show office

Established in 2006 in honor of the gallant jumper 'Simba Run'. The winner's name shall be inscribed on the trophy.

2006 Madison owned by Alexa Weeks	2007 Sapphire owned by McLain Ward & Blue Chip Bloodstock
2008 Up Chiqui owned by Boone, Dobbs, & McNerney	2009 Sapphire owned by McLain Ward & Blue Chip Bloodstock
2010 Sapphire owned by McLain Ward & Blue Chip Bloodstock	2011 Cedric owned by Happy Hill Farm, ridden by Laura Kraut & McLain Ward
2012 Cristallo owned by Show Jumping Syndicate LLC	2013 Cella owned by Jane Forbes Clark
2014 Cella owned by Jane Clark	2015 Diva II owned by Tatiana Korsakov
2016 Carrabis Z owned by Equinimity LLC	2017 With Wings owned by Karen Polle
2018 Cita owned by Ariel Grange & Lothlorien	2019 Gazelle owned by Robin Parsky & Kent Farrington
2020 HH Azur owned by Double H Farm	2021 Tobago Z owned by Stephex Stables & Scuderia 1918

WENDY W. NEWBY MEMORIAL TROPHY to be awarded at WEF 12

The Wendy W. Newby Memorial Trophy was established in 2009 and is awarded to the Winter Equestrian Festival Circuit Champion Low Amateur/Owner Hunter 3'3".

2009 Orka owned Laurie Stevens	2010 Gisele owned by Leah Schwendeman
2011 Alisette owned by Alise Oken	2012 Paramour owned by Elizabeth Faraci
2013 Winner owned by James B Pirtle Enterprises	2014 Enough Said owned by Stephanie Danhaki
2015 Fredrick owned by David Gochman	2016 Anytime owned by Saddle Ridge, LLC
2017 Kingston owned by Lindsay Maxwell	2018 Enough Said owned by Stephanie Danhaki
2019 Sutherland owned by Peter Pletcher	2020 Last Man Darling owned by Gochman Sport Horses LLC
2021 Aristocrat owned by John & Stephanie Ingram, LLC	

When your results are riding on it, choose **ProEquus**.

Our Exclusive North America Distributor



TRUTEX
EQUESTRIAN



ProEquus, Official Mat Supplier for the **DeNemethy**
and **Mogavero Arenas of the 2021 & 2022 WEF**

Photo by Equestrian Sport Productions



ProEquus
Manufacturer
of the equibase systems
for riding areas



TruTex Footing
Exclusive North America Distributor
Phone: (812) 558-2669
info@trutexfooting.com
www.trutexfooting.com



WINTER EQUESTRIAN FESTIVAL PERPETUAL TROPHIES



CONTINUED

THE JAY MATTER PERPETUAL TROPHY to be awarded at WEF 12

Established in 2012 by Dee Thomas and family, and Randi Vladimer in loving memory of Jay Matter. The Jay Matter Perpetual Memorial Trophy will be awarded to the owner of the horse who has earned the most points in the High Performance Hunter section during the Winter Equestrian Festival through April 3. The winner's name shall be inscribed on the trophy. The award will be presented to the winner during the WEF High Score Parade of Champions held on Saturday evening, April 2 during WEF 12.

2012	Taken owned by Nancy Amling	2013	Dedication owned by Dr. Betsee Parker
2014	Golden Rule owned by Stephanie Danhakl	2015	A Million Reasons owned by Dr. Betsee Parker
2016	Cameo owned by Dr. Betsee Parker	2017	Catch Me owned by Gochman Sport Horses, LLC
2018	On The Sly owned by Lysa Burke Hutton	2019	El Primero owned by Merallex Farm
2020	Moonshot owned by Stephanie Bulger	2021	Casadoble owned by Sharon Winnie

KENYA PERPETUAL MEMORIAL TROPHY to be awarded at WEF 12

Established in 2005 the trophy is donated by Martha Wiedenkiller Hollister in loving memory of Kenya. The Kenya Perpetual Memorial Trophy is awarded to the high score horse in the Adult Amateur Hunter 50 and Older Division Section A & B of WEF as of April 3. To be presented to the winner during the WEF High Score Parade of Champions held on Saturday evening, April 3 (if decided) during WEF 12. The winner's name shall be inscribed on the trophy.

2005	Indian Summer owned by Holly Caristo	2006	Harmony Bay owned by Carol Cone
2007	Harmony Bay owned by Carol Cone	2008	Regal owned by R. Bruce Duchossois
2009	Anika B owned by Lynn Rogers	2010	Pikes Peek owned by Ann Anastasio
2011	Glory Road owed by Carol Cone	2012	Liana owned by Jan O'Donnell
2013	Blessed owned by Fashion Farm	2014	Nairobi Nights owned by Palm Meadows Farm
2015	Smiles owned by Caroline Clark Stoney	2016	Belvedere owned by Laurie Stevens
2017	Winter Stroll owned by Richard Prant	2018	Cafe Noir owned by Debra Gross
2019	Davos owned by Woodland Way Inc.	2020	Playbook owned by CH Farm
2021	Imagine owned by Julie Holzberger		

THE HARRISON CUP PERPETUAL TROPHY presentation date and specs to be posted in the show office

Established in 2011 in honor of Hunter Harrison.

2011	Beverly Widdowson	2012	Beverly Widdowson
2013	Jane Forbes Clark	2014	Jane Forbes Clark
2015	Artisan Farms, LLC	2016	Artisan Farms, LLC
2017	Samuel Parot	2018	Abigail Wexner
2019	Robin Parsky & Kent Farrington	2020	Double H Farm
2021	Stephex Stables & Scuderia 1918		

THE DENNIS DAMMERMAN PERPETUAL TROPHY to be awarded at WEF 12

Established in 2013. Will be awarded to the winner of the Winter Equestrian Festival \$500,000 Grand Prix.

2013	Alvaro De Miranda & Ad Rahmannshof's Bogeno / owned by Victory Equestrian & Alvaro De Miranda
2014	Scott Brash and Hello Sanctos / owned by Lady Harris and Lady Kirkham
2015	McLain Ward and HH Carlos Z / owned by Double H Farm
2016	Ben Maher and Sarena / owned by Jane Forbes Clark
2017	Sergio Alvarez Moya and Charmeur / owned by Sergio Alvarez Moya
2018	Margie Engle and Royce / owned by Gladewinds Farm, Inc.
2019	McLain Ward and HH Azur / owned by Double H & Francois Mathy
2020	Cancelled due to Covid 19
2021	Scuderia 1918 Tobago Z/ owned by Stephex and Scuderia 1918

THE DAVID E. BURTON JR. PERPETUAL TROPHY FOR EXTRAORDINARY SERVICE

Established in 2021. This trophy will be awarded to the person whose untiring dedication to WEF is exemplified. The award will be presented to the winner during the WEF High Score Parade of Champions held on Saturday evening, April 2 during WEF 12.

2021	David E. Burton, Jr
------	---------------------

LIFETIME ACHIEVEMENT AWARD

Established in 2021. This trophy will be awarded to the person whose participation in WEF is recognized with this special award. The award will be presented to the winner during the WEF High Score Parade of Champions held on Saturday evening, April 2 during WEF 12.

2021	Michael Stone
------	---------------



EQUESTRIAN SPORT PRODUCTIONS THANKS THE FOLLOWING SPONSORS FOR THEIR GENEROUS SUPPORT OF THE 2022 WINTER EQUESTRIAN FESTIVAL

WEEKLY SPONSORS

Rolex

The Bainbridge Companies
Douglas Elliman Real Estate
Fidelity Investments®

Horseware Ireland
Hygain Feeds
IDA Development
Lugano Diamonds

NetJets
Premier Equestrian
Southern Arches

CORPORATE SPONSORS

Adequan®
Always Faithful Equestrian Club
Animo
Antarès Sellier France
Ari
Beerbaum Stables
Bruno Delgrange
Business Development Board
of Palm Beach County
CabanaCoast
CaptiveOne Advisors
Carol Sollak, Engel & Völkers
Champion Equine Insurance
Corro
CP
CWD
Dever, Inc.
Discover the Palm Beaches
Dutta Corp.
El Manto, LLC
Equiline

Equine Tack & Nutritionals
Everglades Farm Equipment
Farm Stand
FarmVet
Gavi Home
Go Rentals
Griffis Residential
Hermès
Hunt LTD
Johnson Horse Transportation
JTWG, Inc.
Karina Brez Jewelry
Karlswood
Kingsland
Lövsta Future Challenge
Maria Mendelsohn, Douglas Elliman
Marshall & Sterling/Great American
Insurance Group
Martha Jolicoeur, Douglas Elliman
MSporthorses
North Star

Nutrena®
Palm Beach County Sports
Commission
Palm Beach Equine Clinic
Perfect Products
Platinum Performance
Prestige Italia
ProElite®
Pro Equus
Puissance America
Rosenbaum PLLC
Sam Edelman
Sleepy P Ranch
Sportfot
TRM
Veuve Clicquot
Vita Flex
Voltaire Design
Wellington Equestrian Realty
Wellington Regional
Medical Center

SPONSORS LISTED CONFIRMED AT TIME OF PUBLICATION



OFFICIAL SPONSOR OF THE WINTER EQUESTRIAN FESTIVAL

FOUNDING SPONSOR OF THE GLOBAL DRESSAGE FESTIVAL



WELLINGTONEQUESTRIANREALTY.COM

We all need a place to call home.

*Let us find yours. We've got the finest selection
for both you and your horses.*



2968 HURLINGHAM DRIVE

This extremely private property features 5 bedrooms, 5.2 baths and is absolutely stunning with volume ceilings and beautiful marble floors throughout. Renovation was done in 2019 - adding a relaxing salt water pool with spa and covered summer kitchen, gas fireplace and electric roll down screens. There is also a gorgeous glass wine cooler in the downstairs sitting area. The upstairs features three guest bedrooms each with full bathrooms! Offered at \$8,610,000.



5851 140TH AVENUE SOUTH

A truly remarkable equestrian facility with 15+ acres! There are a total of 42 stalls, a 265' X 135' covered arena, 220' X 120' outdoor arena, over 15 paddocks, walker & round pen. The 3 bedroom main house is complete with soaring wooden ceilings, marble flooring, upstairs loft, and an attached 1 bedroom apartment. There is a 3 bedroom guest house, a 1 bedroom apartment above the barn, and another 2 bedroom apartment. Offered at \$7,999,999.



15293 SUNNYLAND LANE

This stunning property in Palm Beach Point sits on 7+ acres! The renovated 4 bedroom, 5-1/2 bath home features a kitchen with stainless steel appliances, volume ceiling in the family room with a fireplace, double sided aquarium and 1,100 bottle wine cellar in the bar. Pool/patio has a covered sitting area with a gas fireplace. The 8-stall barn has a studio apartment with a full bath, tack & feed room, a laundry room with a half bath, 185' x 150' riding arena and 4 paddocks. Offered at \$4,999,999.



14289 EQUESTRIAN WAY

This immaculate Saddle Trail property sits on 3.92 acres. The 2-story 5 bedroom, 4-1/2 bath home has beautiful hardwood floors, volume ceilings and a fireplace in the family room/kitchen area. There are two barns totaling 17 stalls. The 6-stall barn has an upstairs 2 bedroom, 1 bath apartment. The 11-stall barn has a 1 bedroom, 1 bath apartment. The property also has a 200'x130' riding arena, lunging arena and 11 paddocks. Offered at \$4,950,000.

Call or text anytime, day or night:

(561) 818-4299

Chris & Rob Desino and Craig Martin





WEF CIRCUIT CHAMPION AWARDS

To be eligible for any Circuit awards you must be a 2022 WEF member. It is the Owners & Riders responsibility to make sure that they are active members of the circuit. No retroactive points will be given. For all awards the owner must be an active member except for equitation in which the rider must be an active member and Overall Trainer awards in which the trainer must be a member. Circuit points will be updated weekly and can be viewed at www.pbiec.coth.com. Any Points discrepancies must be brought to our attention no later than March 16. After that date all points will be final.

2022 WEF JUMPER HIGH SCORE CIRCUIT AWARDS

Winter Equestrian Festival Jumper Champion Awards will be presented during the WEF 12 in Wellington, to the horses who have won the most money in the following sections as of April 2 (if decided). Awards & Champion cooler, ribbon and Reserve Champion ribbons will be given in each section. In a case of a tie for weekly champions the horse with the highest placing in the Classic will be champion.

1.45m Jumper	1.40m Jumper	1.35m Jumper	1.30m Jumper	DJS 7 Year Old	DJS 6 Year Old	DJS 5 Year Old
High Amateur Jumper		Medium Amateur Jumper		Medium Amateur Jumper		Low Amateur Jumper
Adult 18-35 Jumper		Adult 36 & Over		Masters		High Junior Jumper
Medium Junior Jumper		Low Junior Jumper		Child Jumper 14 & Under		Child Jumper 15-17
Low Adult 18-35		Low Adult 36		Adult Modified Jumper		Child Modified Jumper
Take 2 Thoroughbred Jumper		Training Jumper Adult		Training Jumper Child		Itty Bitty Jumper Pony Jumper

2022 WEF HUNTER HIGH SCORE CIRCUIT AWARDS

Winter Equestrian Festival Hunter Champion Awards will be presented during the WEF 12 in Wellington to the horses who have accumulated the most points in the following sections as of April 2nd (If decided). Awards & Champion cooler, ribbon and Reserve Champion ribbons will be given to each section. We will only count the Best 9 of 12 Shows for Circuit Points. If you show in more than 9 shows your lowest points from the 10th, 11th, and 12th show respectively will be dropped. Bonus Points will not be multiplied. Points for the WEF Hunter High Score Awards will be calculated on the straight Championship Points with no Bonus Points.

Bonus Points will be awarded to : Champion at a value of 7 points Reserve Champion at a value of 5 points
1st Place – 7 pts, 2nd Place – 5 pts, 3rd Place – 4 pts, 4th Place – 3 pts, 5th Place – 2 pts, 6th Place – 1 pt

# of Exhibitors	3-8	9-15 x 2	16-25 x 3	26-35 x 4	36+ x 5
1st	7	14	21	28	35
2nd	5	10	15	20	25
3rd	4	8	12	16	20
4th	3	6	9	12	15
5th	2	4	6	8	10
6th	1	2	3	4	5

High Performance Hunters	Performance Working Hunters 3'6"	Performance Working Hunters 3'3"	Green Hunter 3'
Green Hunter 3'3"	Pre Green – 3 & 4 Yrs	Green Hunter 3'6"	Green Hunter 3'9"
Green Conformation	High Performance Conformation	Amateur-Owner, 18 - 35	Amateur-Owner, Over 35
Amateur-Owner, 3'3" 18-35	Amateur-Owner, 3'3" 36 & Over	Adult Amateur, 18 - 35 Section A	Adult Amateur, 18 - 35 Section B
Adult Amateur, 36-50 Section A	Adult Amateur, 36 - 50 Section B	Adult Amateur, 51 & Older Sec. A	Adult Amateur, 51 & Older Sec. B
Small Junior, 15 & Under	Small Junior, 16 - 17 Years	Large Junior, 15 & Under	Large Junior, 16 - 17 Years
Junior Hunter 3'3" 15 & Under	Junior Hunter 3'3" 16-17	Children's Hunter, 14 & Under	Children's Hunter, 15 - 17 Years
Children's Hunter Pony Small/Med	Children's Hunter Pony Large	Small Pony	Medium Pony Large Pony
Small Green Pony	Medium Green Pony	Large Green Pony	Short Stirrup Hunter
Cross Rails Hunter-Younger	Cross Rails Hunter-Older	USHJA Hunter 2'	USHJA 2" First Year
USHJA Hunter 2'3"	USHJA Hunter 2'3" First Year	USHJA Hunter 2'6"	USHJA Hunter 2'6" First Year
USHJA Hunter 2'9"	USHJA Hunter 2'9" First Year	USHJA Hunter 3'	USHJA Hunter 3' First Year
WEF Open Hunter 3'3"	Low Adult Hunter 2'6" Sec. A	Low Adult Hunter 2'6" Sec. B	Low Children's Hunter 2'6"
Take 2 Thoroughbred Hunter	WEF 2'9" Adult Am. Hunter	Rusty Stirrup Hunter	

2022 WEF EQUITATION HIGH SCORE CIRCUIT AWARDS

Winter Equestrian Festival Hunter Champion Awards will be presented during WEF 12 in Wellington to the riders who have accumulated the most points in the following sections as of April 2 (if decided). Awards & Champion Jacket, Reserve Champion ribbons will be given to each section. Uses same points system as Hunter sections. Awards will be given for Walk-Trot, 11 & Under, 12-14, 15-17, and Adult Equitation sections. This same system will be used to calculate the Bruno Delgrange Adult Medal for Finals Qualification purposes. (WEF 12 Bruno Delgrange Adult Medal points will count double).

BRUNO DELGRANGE

MAÎTRE SELLIER

ONE STEP CLOSER
TO PERFECT RIDING*



Sportfot ©

Athéna



WEF OVERALL TOP RIDER, TRAINER & OWNER AWARDS

WEF OVERALL TOP RIDER, TRAINER & OWNER AWARDS

OVERALL JUMPER OWNER – Sponsored by Lugano Diamonds An Award will be presented to the Overall Jumper Owner whose horses achieve the most points based on the WEF Increment Point System up until April 3 in the divisions listed below.

2009 Mary Chapot	2010 Mary Chapot	2011 Mary Chapot	2012 Mary Chapot	2013 Hollow Creek Farm
2014 Hollow Creek Farm	2015 Emanuel Andrade	2016 Poden Farm	2017 Guadalupe Gonzalez	2018 Gochman Sport Horses
2019 Mary Chapot	2020 Gochman Sport Horses	2021 Laura & Mary Chapot		

OVERALL JUMPER RIDER – An Award will be presented to the Overall Jumper Rider whose horses achieve the most points based on the WEF Increment Point System up until April 3 in the divisions listed below.

2009 Laura Chapot	2010 Laura Chapot	2011 Laura Chapot	2012 Laura Chapot	2013 Emanuel Andrade
2014 Emanuel Andrade	2015 Laura Chapot	2016 Laura Chapot	2017 Laura Chapot	2018 Laura Chapot
2019 Laura Chapot	2020 Laura Chapot	2021 Laura Chapot		

OVERALL JUMPER TRAINER – Sponsored by ProElite An Award will be presented to the Overall Jumper Trainer whose horses achieve the most points based on the WEF Increment Point System up until April 3 in the divisions listed below.

2009 Mary Chapot	2010 Frank Chapot	2011 Frank Chapot	2012 Frank Chapot	2013 Andrea King
2014 Andrea King	2015 Frank Chapot	2016 Mary Chapot	2017 Allison Sweetnam	2018 Allison Sweetnam
2019 Mary Chapot	2020 Henri Prudent	2021 Mary Chapot		

DIVISIONS TO COUNT FOR OVERALL JUMPER AWARDS

Jumper 1.45m	Jumper 1.40m	Jumper 1.35m	Jumper 1.30m	DJS 5 Year Old Jumper
DJS 6 Year Old Jumper	DJS 7 Year Old Jumper	Low Adult Jumper, 18-35 Years	Amateur Jumper-High	Amateur Jumper - Med.
Amateur Jumper - Low	Adult Amateur, 18 - 35 Years	Adult Amateur, 36 - 49 Years	Adult Amateur Masters, 50 & Over	Junior Jumper - High
Junior Jumper - Medium	Junior Jumper - Low	Children's Jumper 14 & Under	Children's Jumper 15-17	Low Adult Jumper, 36 & Over
Low Children's Jumper	Low Adult Jumper 18-35			

OVERALL HUNTER OWNER – Sponsored by Lugano Diamonds An Award will be presented to the Overall Hunter Owner whose horses achieve the most points based on straight Championship Points with the following Bonus Points awarded for Champion & Reserve. Champion at a value of 7 points, Reserve Champion at a value of 5 points.

2009 Scott Stewart	2010 Scott Stewart	2011 Scott Stewart	2012 Becky Gochman	2013 Rose Hill Farm
2014 Glefke & Kensell LLC	2015 David Gochman	2016 David Gochman	2017 Gochman Sport Horses, LLC	2018 John & Stephanie Ingram
2019 Roberts Stables LLC	2020 John & Stephanie Ingram	2021 John & Stephanie Ingram LLC		

OVERALL HUNTER RIDER – An Award will be presented to the Overall Hunter Rider (not in Pony Divisions) whose horses achieve the most points based on straight Championship Points with the following Bonus Points for Champion & Reserve. Champion at a value of 7 points, Reserve Champion at a value of 5 points.

2009 Victoria Colvin	2010 Victoria Colvin	2011 Meredith Darst	2012 Kelley Farmer	2013 Kelley Farmer
2014 Kelley Farmer	2015 Scott Stewart	2016 Scott Stewart	2017 Scott Stewart	2018 Victoria Colvin
2019 Victoria Colvin	2020 Victoria Colvin	2021 Victoria Colvin		

OVERALL PONY HUNTER RIDER – An Award will be presented to the Overall Pony Hunter Rider whose ponies achieve the most points based on straight Championship Points with the following Bonus Points for Champion & Reserve. Champion at a value of 7 points, Reserve Champion at a value of 5 points.

2012 Daisy Farish	2013 Emma Kurtz	2014 Emma Kurtz	2015 Sophie Gochman	2016 Sophie Gochman
2017 Augusta Iwasaki	2018 Alexa Elle Lignelli	2019 Alexa Elle Lignelli	2020 Olivia Sweetnam	2021 Olivia Sweetnam

OVERALL HUNTER TRAINER - Sponsored by ProElite An Award will be presented to the Overall Hunter Trainer whose horses achieve the most points based on straight Championship Points with the following Bonus Points for Champion & Reserve. Champion at a value of 7 points, Reserve Champion at a value of 5 points.

2009 Andre Dignelli	2010 Scott Stewart	2011 Scott Stewart	2012 Scott Stewart	2013 Scott Stewart
2014 Scott Stewart	2015 Scott Stewart	2016 Scott Stewart	2017 Kenneth Berkley	2018 Kenneth Berkley
2019 Kenneth Berkley	2020 Kenneth Berkley	2021 Kenneth Berkley		

DIVISIONS TO COUNT FOR OVERALL HUNTER AWARDS

High Performance Hunters	Performance Hunters 3'6"	Performance Working Hunters 3'3"	Green Hunter 3'6"
Green Hunter 3'9"	Green Conformation	High Performance Conformation	Amateur-Owner, 18-35
Amateur-Owner, Over 35	Amateur-Owner, 18-35, 3'3"	Amateur-Owner, 36 & Over 3'3"	Small Junior, 15 & Under
Small Junior, 16-17 Years	Large Junior, 15 & Under	Large Junior, 16-17 Years	Junior Hunter 3'3"(Both Sections)
Green Hunter 3'	Green Hunter 3'3"		

DIVISIONS FOR OVERALL PONY HUNTER RIDER

Small Pony	Medium Pony	Large Pony
------------	-------------	------------

*In situations where it is not possible to determine a winner of an overall WEF Champion, picture presentations (which cannot be replicated) will be offered to all those within point ranges that cannot be decided before April 3 pinnings. Management approval will be required for these presentations.



ONE SOURCE FOR ALL THINGS HORSE

Get the best price on all your favorite
horse supplies, supplements, tack, and more —
delivered straight to your barn door.

CORROSHOP.COM



SEE FOR YOURSELF!

SCORE 10% OFF YOUR FIRST ORDER
WHEN YOU USE THIS CODE AT CHECKOUT.

CODE: WEF2022



WEF 2022 MEMBERSHIP FORM

2022 WINTER EQUESTRIAN FESTIVAL MEMBERSHIP FORM

Type of Membership: Individual (\$50) _____ Family/Farm (\$70) _____

Owner/Rider/Trainer Name: _____

USEF # _____ Date Of Birth _____/_____/_____

Mailing Address: _____

City _____ State _____ Zip _____

Telephone: _____ Email: _____

Horses: _____

Name: _____ USEF # _____

Name: _____ USEF # _____

Name: _____ USEF # _____

Bill to Show Account: _____ Pay by Check _____

Make checks payable to Equestrian Sport Productions

WEF MEMBERSHIP IS REQUIRED TO BE ELIGIBLE FOR WEF CIRCUIT AWARDS



KINGSLAND

EQUESTRIAN



/kingslandequestrian

www.kingsland-equestrian.com



STANDARD EQUINE HEALTH INFORMATION

EQUESTRIAN SPORT PRODUCTIONS HAS HAD VACCINATION PROTOCOL IN PLACE SINCE 2013. WE WILL NOW ADHERE TO GR845 IN WHICH:

At Federation licensed competitions horses, more than 7 months of age, entering the grounds must be accompanied by documentation of Equine Influenza Virus and Equine Herpes Virus (Rhinopneumonitis) vaccinations within six months (180 days) prior to entering the stables. Horses not in compliance with this rule may be required to leave the competition grounds upon request by Competition Management. Documentation should consist of one of the following methods mentioned below. The frequency of vaccine administration should be per the vaccine manufacturers' or veterinarian's recommendations. It is recommended that vaccines are administered by or under the direction of a veterinarian.

2. In the case of vaccines administered by a veterinarian, the exhibitor, upon request by Competition Management, must provide documentation from the veterinarian on documenting that the horse in question received the vaccinations; name of the vaccines and date of vaccine administration.

3. In the case of vaccines administered by a person other than a veterinarian, the exhibitor, upon request by Competition Management, must provide a receipt of the vaccine purchase which is signed by the owner, or agent with care, custody, and control of the horse; name, serial number and expiration date of the vaccine; and date of vaccine administration.

4. In the case of a horse that is unable to receive either of the vaccinations due to a history of adverse reactions, the exhibitor, upon request by Competition Management, must provide a letter from the veterinarian on official letterhead stating that the horse in question cannot be vaccinated due to medical concerns and a log of temperatures taken twice daily for the seven days prior to entering the competition grounds.

These horses must also have their temperature taken and logged twice daily while on the competition grounds.

The log of temperatures should be provided to the Competition Management, steward, or technical delegate when requested.

5. A current negative coggins test. Please renew before it expires, and not just before it is necessary to leave the state. It is strongly recommended that all horses be vaccinated for Equine EHV-1 (either modified live or killed vaccine) no sooner than 7 days prior and no later than 180 days prior to entering the show grounds. Most EHV-1 vaccines are only considered effective for 180 days. Check with your veterinarian about which vaccine you use.

6. Once the horse leaves the facility you may be required to show a new Statement Of Health upon your return to the facility. Current vaccination against WNV, EEE, WEE, Tetanus and Rabies is strongly recommended

7. You should be able to document your horses normal temperature before arrival. Please do not ship horses with elevated temperatures. It is recommended that you establish a log of temperatures taken at least twice daily. If there is an elevated temperature for more than a 24 hour period, please consult your local Veterinarian immediately.

8. Every effort should be made to minimize stress and commingling of horses shipped long distances. Extra hours on a horse van, or moving from stable to stable is the fastest way to compromise your horses' and your neighbors horses' health.

9. Any horse on the show grounds with a fever of unknown origin or of suspicious origin must be reported to ESP Management. It is always better to err on the side safety. Isolation stalls will either be available on the grounds or at a local veterinary practice if the need arises.

10. Please take the time to review equine good hygiene practices and impress its importance to your groom in everyday care.

You will need to present coggins and Flu/Rhino vaccine information before you can pick up back numbers.



RENOWNED EXPERTISE
advanced technology
COMPASSIONATE CARE

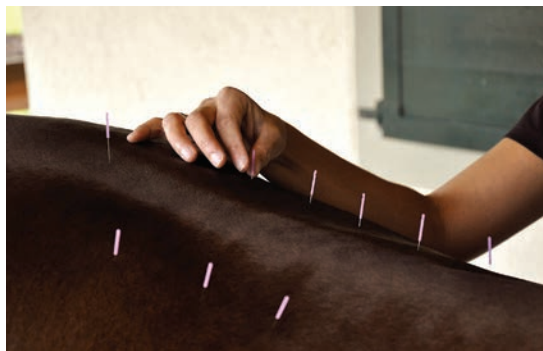

PALM BEACH
 EQUINE CLINIC

Unparalleled Excellence
in Equine Sport Medicine

The Official Veterinarian of the Winter Equestrian Festival
 13125 SOUTHFIELDS ROAD AT PIERSON ROAD, WELLINGTON, FL
 561-793-1599
www.equineclinic.com





2021 WEF CIRCUIT CHAMPIONS

2021 JUMPER CHAMPIONS

DIVISION

1.45 Meter	Catoki owned by Mariella Van Beuren, Bob Russell, Mclain Ward
1.35 Meter	Umberto owned by Laura & Mary Chapot
5 Year Old Jumper	Hat Trick owned by Carriage Hill Farm
7 Year Old Jumper	Emilion Manciais owned by Victoria Colvin LLC
Medium A/O Jumper	Carla owned by Leyla Stables LLC
Adult Amateur 18-35	Everest De Muze owned by Evergate Stables, LLC
Adult Amateur Masters	Gazella owned by Cynthia Morcott
High Junior Jumper	Atlantic du Seigneur owned by Coolmore Show Jumping
Low Junior Jumper	Girl Scout owned by Hampton Green Farms LLC
Child Jumper 15-17	Aruba ISF owned by Peter Lloyd
Low Adult 18-35	Captain Fire owned by Megan Ray
Low Children's Jumper Sec A	G.P.S. Brilliant Disguise owned by Clayton Martines
Take 2 Thoroughbred Jumper	Gold Label owned by John Beebe
Low Child/Adult Training .80m	Fox Creek's Curious George owned by The Lignelli Family

WINNER

EVENT

1.40 Meter
1.30 Meter
6 Year Old Jumper
High A/O Jumper
Low A/O Jumper
Adult Amateur 36 & Over
Adult Modified Jumper
Medium Junior Jumper
Children's Jumper 14 & Un
Children's Modified Jumper
Low Adult 36 & Over
Low Children's Jumper Sec B
Low Child/Adult Training .90

WINNER

Calafornia owned by Laura & Mary Chapot
Royal Flush owned by Kathleen Kamine
Palano ABF owned by Aliboo Farm Inc
Lou Lou VLS owned by Take Two LLC
Zarkava owned by Steve Schaefer
Indian Van de Moortelshoeve owned by Buttonwood Street
Hip Living owned Round Hill Holdings LLC
Dinaro owned by Coolmore Show Jumping
Royalty owned by Rodriguez Equestrian
Gama Alpaca owned by Micaela Batto
La Scala owned by Lori Sawyer-Lyons
Lando owned by Brooke Watridge
Rugby owned by Wynwood Farm

2021 HUNTER CHAMPIONS

DIVISION

High Performance Hunter	Casadoble owned by Sharon Winnie
Performance 3'3" Tie	Sebastian owned by Brad Wolf
Green Hunter 3'	Notorious owned by Stephanie Bulger
Pre-Green 3 & 4	Naturally owned by Karen Bruce
Green Hunter 3'9" (Tie)	Love Note owned by Richard Prant
Green Conformation	For Always owned by Dr. Betsee Parker
AO Hunter 18-35	Bright Side owned by Stephanie Danhaki
AO Hunter 3'3" 18-35	Airport 48 owned John & Stephanie Ingram LLC
Adult Hunter 18-35 Sec. A	Dandelion owned by Allwyn Court Inc
Adult Hunter 36-49 Sec. A	King's Mark owned by Purple Lane Farm LLC
Adult Hunter 50 & Over Sec. A	Imagine owned by Julie Holzberger
Small Junior 15 & Under	Consent owned by Kat Fuqua
Large Junior 15 & Under	Symbolic owned by Bella Kay
Junior Hunter 3'3" 15 & Under	Perseus YC owned by Mountain King Ranch, LLC
Children's Hunter 14 & Under	Denmark owned by Signorino Family Farm LLC
Children's Pony Large	Hobbs Creeks Grey Goose owned by Carolex Stables
Small Pony Hunter	Dressed To Go owned by Vivian Golden
Large Pony Hunter	Chiccobello owned by Agatha Lignelli
Medium Green Pony	Farnley Blew Kisses owned by Amanda Gerdtz
Short Stirrup Hunter Tie	Spot On owned by Bikoff Equestrian LLC
Rusty Stirrup Hunter	Eileen owned by Ellen Muslin
Cross Rails Hunter Younger	Goliath owned by Carolex Stables LLC
WEF Open Hunter 3'3"	Independent owned by Beth Bailey
Low Adult 2'6" Sec. B	Quinley Du Tillard owned by Chelsea Cohn
Take 2 Thoroughbred	Lion's Paw owned by Daniel Robertshaw
USHJA 3' Hunter (Tie)	Portofino owned by Stephanie Ring
First Year Shown	Constellation owned by Ellen Bifano
USHJA 2'6" Hunter (Tie)	Frontman owned Riverview Farm, LLC
USHJA 2'3" First Year Shown	Quite Frankly owned by Carly Nasznic
USHJA 2' Hunter	Bespoken owned by Caroline Kellen
Young Hunter 5/6	Sundown owned by Alexander Hamer
Pleasure Horse	Uppercut owned by Patricia Fulchino
Pleasure Pony	Everwood owned by Zoey Burton

WINNER

EVENT

Performance 3'6"
Performance 3'3" Tie
Green Hunter 3'3"
Green Hunter 3'6"
High Perf. Conformation
AO Hunter 36 & Over
AO Hunter 3'3" 36 & Over
Adult Hunter 18-35 Sec. B.
Adult Hunter 36-49 Sec. B.
Adult Hunter 50 & Over Sec. B
Small Junior 16-17
Large Junior 16-17
Junior Hunter 3'3" 16-17
Children's Hunter 15-17
Children's Pony Sm/Med
Medium Pony Hunter
Small Green Pony
Large Green Pony
Short Stirrup Hunter Tie
Cross Rails Hunter Younger
Cross Rails Hunter Older
Low Adult 2'6" Sec. A
Low Children's 2'6" Sec. A
USHJA 3' Hunter (Tie)
USHJA Hunter 2'9"
USHJA 2'6" Hunter (Tie)
USHJA 2'6" First Year Shown
USHJA Hunter 2'3"
USHJA 2' First Year Shown
Young Hunter 7

WINNER

Aristocrat owned by John & Stephanie Ingram
Sincerely owned by Heidi Tummel
Game Night owned by John & Stephanie Ingram, LLC
Laskano owned Isalou, Inc.
Charismo owned by Joyce L Kutcher
Koure owned by Renaud Farm, LLC
Verdict owned by Jean Sheptoff
Aristocrat owned by John & Stephanie Ingram LLC
Trust owned by Caroline Ratigan
Quixotic owned Linda Evans & Orion Farm
Trust owned Caroline Ratigan
High Society owned Libbie Gordon
Theory owned by Rivers Edge
Fearless owned Emily Durlach
Bozeman owned by Hollin Sutherland
Splash of Color owned by Bassett Equine (NY) LLC
Goldhills As You Like It owned by Vivian Golden
Whinny The Blue owned by First Blue LLC
Dreamboat DHS owned by Linda Evans & Orion Farm
iFlirt owned by Harmony Hill LLC
Sunbeam owned by Ticket To Ride LLC
Clear Advantage owned by Karen Lucian
Riverwalk owned by Ashley Briggs
Red Drum owned by Hollin Sutherland
First Watch owned by Kristen Baran
Quintessential owned by Isabella Cukrowski
San Sebastian owned by Marlen Rouco
Kannstakko owned by Heather Torrance
Klooney owned Lisa Petersen
Encore owned by Glory Days Farm LLC
Undeniable owned by Ann E. Rice Ervin

2021 EQUITATION CHAMPIONS

DIVISION

Walk/Trot	Ian Luca Roman
12-14 Equitation	Kingsley Dey
Adult Equitation	Tracey Gorin-Byrne

WINNER

DIVISION

11 & Under Equitation
15-17 Equitation (Tie)

WINNER

Abigail Davis
Alexandra Ryden & Annalise Manooog

We give horses wings™

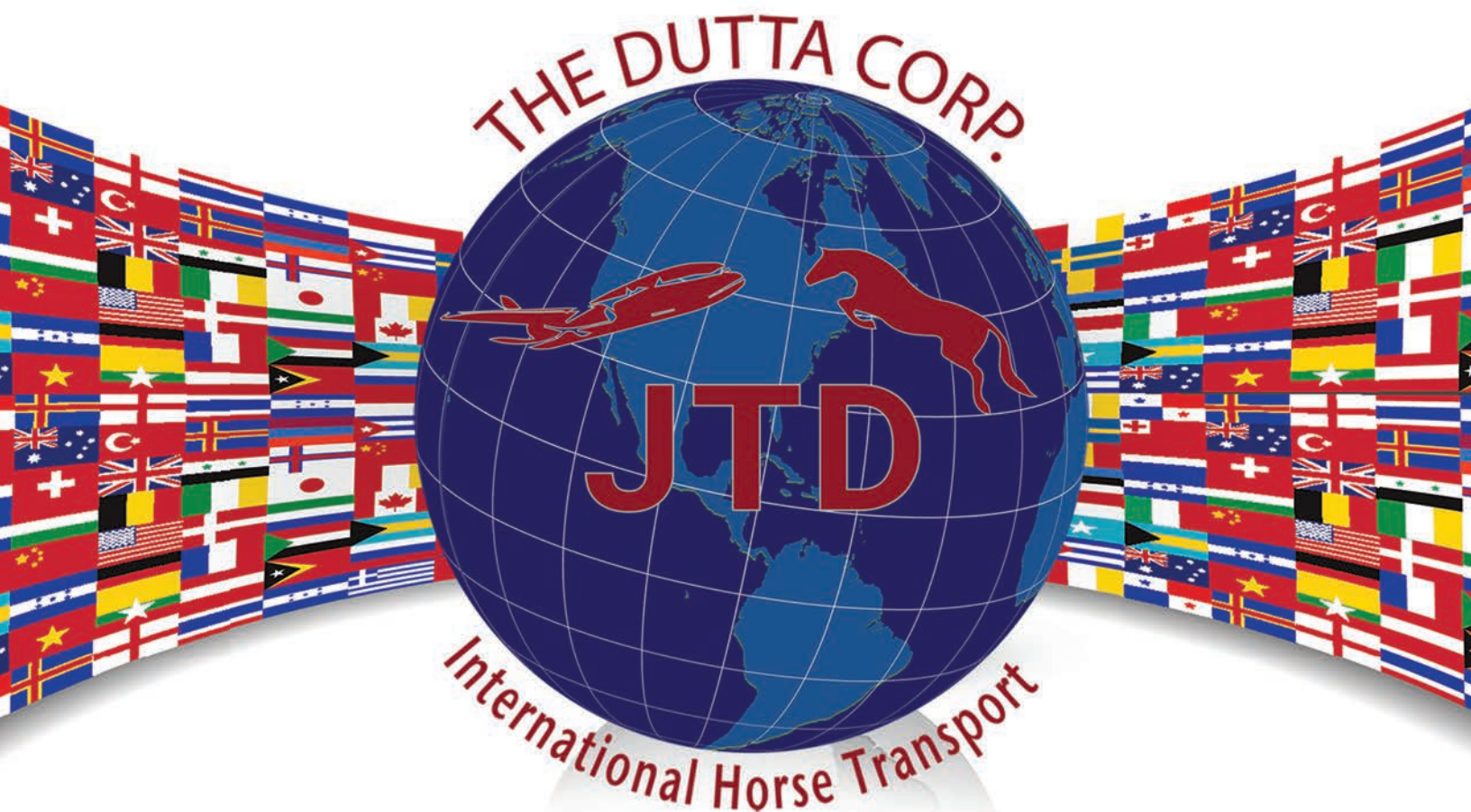

Good Luck Competitors!

International Air Transport for:

Olympic Games • Pan Am Games • FEI World Equestrian Games™
Spruce Meadows Charters • Adequan® Global Dressage Festival
European & South American Show Jumping Tours • US Equestrian Teams
Winter Equestrian Festival • Importing & Exporting Horses

The Dutta Corp.

509 Route 22 North Salem, New York 10560

Suite 6, 3121 Fairlane Farms Road Wellington, FL 33414

Tel: 914 276 3880 • Mobile: 914 413 7929 • Email: info@timdutta.com



TimDutta.com

#wegivehorseswings



2022 WINTER EQUESTRIAN FESTIVAL SPECIAL AWARDS

CHAMPION EQUINE INSURANCE STYLE AWARD

1 Hunter & 1 Jumper Awarded per week

To be presented to both a hunter and jumper in selected classes to be determined throughout the WEF. Circuit Champions for each discipline will be presented at the final week of WEF. Championship recipients will be selected from the finalists per discipline and will be determined based on most consistent style demonstrated over the weeks of WEF.

CHAMPION EQUINE INSURANCE HUNTER STYLE AWARD

To be awarded to the hunter whose style best exemplifies a show hunter based on form, movement and way of going. Qualifying divisions to include: High Performance Working Hunter, Performance Working Hunter, Green Hunter 3'6", Green Hunter 3'9", Green Hunter 3', Amateur-Owner Hunter, Adult Amateur Hunter and Junior Hunter.

CHAMPION EQUINE INSURANCE JUMPER STYLE AWARD

To be awarded to the jumper whose style best exemplifies a show jumper based on scope, rideability, technique and competitive spirit. Qualifying divisions to include: One selected Grand Prix, WEF Challenge Cup, 1.50m, 1.45m, 1.40m, Developing Jumper, Amateur-Owner Jumper, Adult Amateur Jumper and Junior Jumper.

THE LEADING LADY GRAND PRIX RIDER AWARD

**Sponsored by Martha W. Jolicoeur
of Douglas Elliman in memory of Dale Lawler**

Each week, in an award presentation following the Grand Prix, the high score female rider for that week will be awarded a prize for earning the Leading Lady Grand Prix Rider Award. The weekly Leading Lady will

be calculated based on the WEF Challenge Cup and Grand Prix. Results for each Challenge Cup will be converted to points based on the number of riders in the competition plus one; results for each Grand Prix will be converted to points based on the number of riders plus one and doubled. Riders will earn points on their highest placing horse. The cumulative highest scoring lady rider will be presented with the Overall WEF Leading Lady Grand Prix Rider Award on Saturday April 2, and will receive a custom Leading Lady Rider jump.

\$2,500 GROOM'S CLASS

To be held during the 2022 Winter Equestrian Festival. Please check schedules for class times. Grooms will bring a "show-ring ready" fully tacked and booted horse (braids optional) to the ring during the Grooms Class. Grooms and their horses will be judged by a panel on overall cleanliness, appropriate use and fit of tack, tack cleanliness, application of boots/wraps, neatness of clipping, braiding job, overall presentation, and grooming box. Grooms or trainers are asked to fill out a short form in the show office prior to the class. Class times and dates posted in the prize list are subject to change. Please check the office both weekly and daily schedules as well as the pbiec.coth.com site for any updates.

VITA FLEX TACK ROOM AWARD

The Vita Flex Tack Room Award will be presented to the stabling set up selected by the Vita Flex representatives during international competition weeks throughout the 2022 Winter Equestrian Festival. The winners will receive a ribbon, a commemorative stall plaque, and a prize bucket filled with Vita Flex® products.



Insure your Champions with a Champion



CHAMPION EQUINE INSURANCE



Photos © Laura Fetterman

*Champion Equine Insurance Provides
the Best Protection For Your Champion
and the Peace Of Mind You Deserve*



Proud Sponsor of the
"Champion Equine Insurance
Hunter and Jumper Style Awards"



*Sponsor of WCHR Hunter
Spectacular Developing
Professional High Score Award*



An Official Sponsor
of the 2022
Winter Equestrian Festival

**GOOD LUCK TO ALL THE CHAMPION EQUINE INSURANCE
CLIENTS & HORSES FOR A SUCCESSFUL 2022 WEF SEASON**

Call Laura at 561-596-5408 • lfetterman@championequineins.com



2022 WINTER EQUESTRIAN FESTIVAL COMPETITION OFFICIALS

COMPETITION COMMITTEE

Mark Bellissimo
Lisa Lourie

David Burton, Jr.
Roger Smith
Michael Stone

Marsha Dammerman
Jennifer Smith

Global Equestrian Group CEO	Andreas Helgstrand
Equestrian Sport Productions CEO	Mark Bellissimo
Equestrian Sport Productions President	Michael Stone
Competition Manager & Chief Operating Officer	David E. Burton, Jr.
Technical Coordinator	JP Bordeleau
Competition Secretary	Jennifer Glosson
Assistant Secretary	Hali Miller
Executive Vice President	Vaneli Bojkova
Sponsorship Director	Lenore Phillips
Sponsorship Fulfillment Manager WEF	Whitney Stahl
Sponsorship Fulfillment Manager ESP	Laura Bostwick
Director of VIP Sales	Kathleen LaMour
Communications & Media Services	Jennifer Wood
Marketing Manager	Elaine Wessel
Assistant Marketing Manager	Hannah Stephens
Official Veterinarian (Also Nearest Surgery Center)	Palm Beach Equine Clinic

Google Map Directions: 13125 Southfields Road, Wellington, FL 33414

Palm Beach Equine Clinic Phone: 561-793-1599

Course Designers Technical Delegate	Anthony D'Ambrosio
Course Designers Technical Delegate	Guilherme Jorge
Exhibitors Services	Leanne Gamboa
Exhibitors Services	Liz Soroka
Farrier Services (401) 487-7527	Tony Bucci
Trophy, Award Presentations & Merchandise	Kathy Tessaro
Stabling Supervisor	Tom Blankenship
Director of Advertising & Retail Vendors	Annette Compson-Goyette

ANNOUNCERS

James Collins
O. King Hackley III
Lewis Pack

Peter Doubleday
Nigel Hale
Andrew Pollard

Peter Fenton
Matt Harris
Jason Porter

Kevin Giblin
Ralph Marsh
Steve Sarafin

Jeff Gilbert
Tom Matthews
Steven Wilde

SECRETARIES

Sarah Arpke
Carol Michaels

Sherrie Bodden
Angela Pritchard

Margaret Cone
Diane Shawbeck

INGATES

Andrew Allen
AJ Holmes

Michael Buckingham
Brandon King
Lee Wilson

Tom Carlson
Andrew Page

Pat Duncan
Jeremy Raleigh
Cody Zacharias

George Heston
Joey Sarmiento



LÖVSTA FUTURE CHALLENGE

FOR THE STARS OF TOMORROW



A DEVELOPMENT TOUR FOR
YOUNG DRESSAGE AND JUMPING HORSES.
lovstafuturechallenge.se



An aerial photograph showing a vast blue ocean meeting a rugged, brownish coastline. In the distance, a large island is visible on the horizon under a clear blue sky with some light clouds. The foreground shows the intricate details of the coastal terrain, including hills and valleys.

*GLOBAL REACH: 5,000+ AIRPORTS
IN 200+ COUNTRIES AND TERRITORIES*

*GUARANTEED ACCESS TO
YOUR AIRCRAFT OR BETTER*

NEW WAYS TO FLY WITH NETJETS

When you are ready, we want to help get you where you are needed to do what is best for your business. We are now offering new and enhanced programs, making business—and personal—travel easier and more cost-efficient than ever before.

Call 1-866-JET-7315 or visit netjets.com.



*OWNS AND OPERATES THE LARGEST,
MOST DIVERSE PRIVATE FLEET*

ONLY **NETJETS®**



2022 ZONE 4 HUNTER, JUMPER & EQUITATION SPECIFICATIONS

(AL, FL, GA, MS, SC, TN)

In accordance with GR 1111.4: Contiguous states are: AR, KY, LA, MO, NC, VA

JUDGING FOR ALL HUNTER SECTIONS:

- To be judged on performance and soundness, suitability to count.
- Horses and Ponies are not required to jog for soundness.

ELIGIBILITY FOR ADULT AMATEURS: HUNTER, JUMPER AND EQUITATION:

- To be ridden by exhibitors who have reached their 18th birthday as of December 1 of the current competition year and who hold a current USEF Amateur certification. Open to horses and ponies.

ELIGIBILITY FOR CHILDREN'S SECTIONS: HUNTER, JUMPER AND EQUITATION:

- To be ridden by exhibitors who have not reached their 18th birthday as of December 1 of the current competition year.

ADULT AMATEUR HUNTER

Sections offered and requirements:

Sections offered and requirements:

- Adult Amateurs – may be split into three (3) sections
- Cross Entry:

Riders in this section may enter any Equitation class and any class where otherwise eligible. Riders who compete in the Amateur Owner Hunter and/or Jumper classes may show other horses that they own in the Adult Amateur Hunters. Riders competing in the Amateur Owner 3'3" section (but not competing in the Amateur Owner 3'6" section) may ride one horse that they do not own in the Adult Amateur Hunter section.

Horse:

Horses and ponies exhibiting in this section may cross enter multiple sections of Adult Amateur Hunter and any classes where eligible.

Horse and Rider Combination:

n/a

Fence height:

- 3'0" or 3'3" with spreads not to exceed the fence height.
- Courses will not be adjusted for ponies.
- Combinations will be permitted.

Combining/Dividing Sections:

May be split into three sections:

- Adult Amateurs 18- 35
- Adult Amateurs 36- 49
- Adult Amateurs 50 & over

The Adult Amateur Hunter section may be divided by age of rider and/or height of fences. If there are fewer than three (3) entries in a section, that section must be combined with another Adult Amateur section. The Adult Amateur Hunter section may be combined with the Children's Hunter section when there are fewer than three (3) entries in either section. When sections are combined and there are more than 24 total entries, the sections must be divided utilizing a Floating split, or a California split to create an even division of entries.

Awards: Zone Horse of the Year Awards will be presented annually to the following sections: • Adult Amateur Hunter 18- 35

- Adult Amateur Hunter 36- 49
- Adult Amateur Hunter 50 & over

LOW ADULT AMATEUR HUNTER

Eligibility:

Eligibility:

Open to exhibitors who have reached their 18th birthday as of December 1 of the current competition year.

Cross Entry: Rider:

Riders may not cross enter into any class or section at the same competition where fences exceed 3'3" (Exception: All Equitation classes). Riders who compete in the 3' Adult Hunters and/or the 3'3" Amateur Owner Hunter classes may show horses that they own in the Low Adult Hunters and one that they do not own in the Low Adult Hunters.

Fence height: • 2'6"

Combining/Dividing Sections:

The Low Adult Amateur Hunter section may be combined with the Low Children's Hunter section when there are fewer than four (4) entries in either section. If sections are combined and there are more than 24 total entries, the sections must be divided utilizing a Floating split, or a California split to create an even division of entries.

Awards: Zone Horse of the Year Awards will be presented annually to the following section: • Low Adult Amateur Hunter

ADULT AMATEUR JUMPER

Sections offered and requirements:

- Low Adult Amateur Jumper
- High Adult Amateur Jumper

Cross Entry:

Competition Management may restrict cross entries between High and Low sections at the same competition if stated in the prize list.

Rider:

Riders competing in an Adult Amateur Jumper Classic may not compete in any other Jumper Classic, Welcome Stake, Mini Prix, or Grand Prix at 1.30m or above or in the highest prize money class of any 1.30m or above section at the same show.

Horse/Pony

n/a

Horse and Rider Combination:

ADULT AMATEUR JUMPER CONT:

Low Adult Amateur Jumper horse/rider combinations may not cross enter into any classes held above 1.15m at the same show. Low Adult Amateur Jumper horse/rider combinations may enter only one classic, if both Low and High are offered.

High Adult Amateur Jumper horse/rider combinations are not permitted to cross enter into Amateur Jumper classes or any class at 1.20m and above, that offers prize money, at the same competition. High Adult Amateur Jumper horse/rider combinations may enter only one classic, if both Low and High are offered.

Fence Height:

- Low Adult Amateur Jumper 1.00m to 1.05m
- High Adult Amateur Jumper 1.10m to 1.15m

Combining/Dividing Sections:

Children's sections may be divided by or combined with Adult Amateur Jumper sections, at management's discretion, if so stated in the prize list.

Awards:

Zone Horse of the Year Awards will be presented annually to the following sections:

- Low Adult Amateur Jumper
- High Adult Amateur Jumper

EQUITATION AGE GROUP EQUITATION: ADULT SECTION

Sections Offered:

- Adult Equitation 18- 35
- Adult Equitation 36 & Over

Cross Entry:

No cross entry restrictions.

Fence Height:

- Minimum 2'9", maximum 3'3" - management must state height at which class will be offered.
- Management may offer multiple height options if stated in the prize list, but each course must be set at the same height throughout.
- Course design must comply with EQ108.11 except combination is optional.
- Spreads not to exceed fence height

Combining/Dividing Sections:

Age-Group Equitation Sections may be combined as necessary, jumping at their respective heights, to meet the three (3) entry minimum requirement for points to be awarded. Stallions are prohibited when adult equitation sections are combined with children's/junior equitation sections. EQ101.3.

Awards:

Zone Horse of the Year Awards will be presented annually to the following section:

- Adult Equitation 18- 35
- Adult Equitation 36 & Over

CHILDREN'S HUNTER HORSE

Sections offered and requirements:

- Children's Hunter Horse 14 & Under
- Children's Hunter Horse 15- 17

Cross Entry: Rider:

Riders in this section may enter any Equitation class and may compete one different horse in the Junior 3'3" Hunter section, but may not cross-enter into any Junior 3'6" Hunter or Junior Jumper class at the same show.

Horses/Ponies:

Horses and ponies exhibiting in this section may cross enter multiple sections of Children's Hunter and any classes where eligible.

Horse and rider combination:

n/a

Fence Height:

- 3'0" or 3'3" with spreads not to exceed fence height
- Combinations will be permitted

Combining/Dividing Sections:

The Children's Hunter Horse section may be divided by age of rider and/or height of fences. If the Children's Hunter Horse section is offered divided by age it will be divided: Children's Hunter Horse 14 & Under and Children's Hunter Horse 15- 17. If there are fewer than three (3) entries in either age section, the two sections must be combined. The Children's Hunter Horse section may be combined with the Children's Hunter Pony, when there are fewer than three (3) entries in either section. Alternatively, the Children's Hunter Horse section may be combined with the Adult Amateur section when there are fewer than three (3) entries in either section. The Children's Hunter (horse & pony) section may be combined with the Adult Amateur section when there are fewer than three (3) entries in either section. When sections are combined and there are more than 16 24 total entries, the sections must be divided utilizing a Floating split, or a California split to create an even division of entries.

Awards:

Zone Horse of the Year Awards will be presented annually to the following sections:

- Children's Hunter Horse 14 & Under
- Children's Hunter Horse 15-17

LOW CHILDREN'S HUNTER HORSE

Eligibility:

Open to exhibitors who have not yet reached their 18th birthday as of December 1 of the current competition year.

Cross Entry: Rider:

Riders may not cross enter into any class or section at the same competition where fences exceed 3'3" (Exception: All Equitation classes). Riders who compete in the 3' Children's Hunter Horse, Regular A Rated Pony Sections, and/or Junior Hunter 3'3" classes may show one horse in the Low Children's Hunter.

Fence height:

- 2'6" Awards:

Zone Horse of the Year Awards will be presented annually to the following section:

- Low Children's Hunter Horse



2022 ZONE 4 HUNTER, JUMPER & EQUITATION SPECIFICATIONS

CONTINUED

CHILDREN'S HUNTER PONY

Sections offered and requirements:

- Small/Medium Children's Pony
- Large Children's Pony

Cross Entry:

Rider:

Rider age restrictions as found in Regular Pony sections do not apply. Riders may show only one pony in either the 2'0" or the 2'6" height of the Children's Hunter Pony section when also competing in the Regular Small, Medium or Large Pony and/or Green Pony Hunter sections. Riders cannot cross enter into any class where fences exceed 3'3" (exception: Riders may show in Pony Jumpers).

Horse/Pony:

Ponies exhibiting in Children's Hunter Pony may cross enter into any class where otherwise eligible but the rider may not show the same pony in the regular pony section. Note: The pony may only be shown by one rider in the Children's Hunter Pony Classic and that rider must be declared prior to the first round of the Classic.

Horse and Rider Combination:

n/a

Fence Height:

- Small/Medium Ponies: 2'0" with spreads not to exceed height of fence.
- Large Ponies: 2'6" with spreads not to exceed height of fence.
- Combinations will not be permitted

Combining/Dividing Sections:

The Children's Hunter Pony section may be divided by size. If the Children's Hunter Pony is offered divided by size it will be divided: Children's Hunter Pony Small/Medium and Children's Hunter Pony Large. If there are fewer than three (3) entries in either height section, the two sections must be combined. The Children's Hunter Pony section may be combined with Children's Hunter Horse when there are fewer than three (3) entries in either section. The Children's Hunter (horse & pony) section may be combined with the Adult Amateur section when there are fewer than three (3) entries in either section. When sections are combined and there are more than 16-24 total entries, the sections must be divided utilizing a Floating split, or a California split to create an even division of entries.

Awards:

Zone Horse of the Year Awards will be presented annually to the following sections:

- Children's Hunter Pony-Small/Medium
- Children's Hunter Pony-Large

CHILDREN'S JUMPER

Sections offered and requirements:

- Low Children's Jumper
- High Children's Jumper

Cross Entry:

Competition Management may restrict cross entries between High and Low sections at the same competition if stated in the prize list.

Rider:

Riders competing in a Children's Jumper Classic may not compete in any other Jumper Classic, Welcome Stake, Mini Prix, or Grand Prix at 1.30m or above or in the highest prize money class of any 1.30m or above section at the same show.

Horse/Pony:

n/a

Horse and Rider Combination:

Low Children's Jumper horse/rider combinations may not cross enter into any classes held above 1.15m at the same show. Low Children's Jumper horse/rider combinations may enter only one classic, if both Low and High are offered.

High Children's Jumper horse/rider combinations are not permitted to cross enter into Junior Jumper classes or any class at 1.20m and above that offers prize money, at the same competition. High Children's Jumper horse/rider combinations may enter only one classic, if both Low and High are offered

Fence Height:

- Low Children's Jumper 1.00m to 1.05m
- High Children's Jumper 1.10m to 1.15m

Combining/Dividing Sections:

Adult Jumper sections may be divided by or combined with Children's Jumper sections, at management's discretion, if so stated in the prize list.

Awards:

Zone Horse of the Year Awards will be presented annually to the following section:

- Low Children's Jumper section
- High Children's Jumper section



PALM BEACH COUNTY  SPORTS COMMISSION

IT'S NOT IF YOU WIN OR LOSE IT'S HOW WHERE YOU PLAY THE GAME

Palm Beach County is home to some of the nation's premier award-winning Equestrian sports venues. Event owners will uncover a variety of high-quality, sports-oriented venues, which will make a perfect fit for both amateur and professional sporting events. All this in the tropical paradise called Palm Beach County. Call now for more information about how to make your event a winner!

For more information or to arrange a site visit
Call 561-233-3174 or visit PalmBeachSports.com



2022 ZONE 4 HUNTER, JUMPER & EQUITATION SPECIFICATIONS

CONTINUED

AGE GROUP EQUITATION: CHILDREN'S/JUNIOR SECTION

Sections Offered:

- Equitation 11 & Under
- Equitation 12-4
- Equitation 15-17

Cross Entry:

No cross entry restrictions.

Fence Height:

- Equitation 11 & Under
Minimum 2'0", maximum 2'6" - management must state height at which class will be offered.
Management may offer multiple height options if stated in the prize list, but each course must be set at the same height throughout.
Course design must comply with EQ108.8 and 108.11, combinations not permitted.
- Equitation 12-14
Minimum 2'9", maximum 3'3" - management must state height at which class will be offered.
Management may offer multiple height options if stated in the prize list, but each course must be set at the same height throughout.
Course design must comply with EQ108.11 except combination is optional.

- Equitation 15-17
Minimum 3'0", maximum 3'6" - management must state height at which class will be offered.
Management may offer multiple height options if stated in the prize list, but each course must be set at the same height throughout.
Course design must comply with EQ108.11 except combination is required.

- Spreads not to exceed fence height

Combining/Dividing Sections:

Age-Group Equitation Sections may be combined as necessary, jumping at their respective heights, to meet the three (3) entry minimum requirement for points to be awarded. Stallions are prohibited when adult equitation sections are combined with children's/junior equitation sections. EQ101.3.

Awards:

Zone Horse of the Year Awards will be presented annually to the following sections:

Due to the Covid-19 pandemic, all USHJA programs, properties, events and related specifications are subject to change in accordance with federal, state and local laws and regulations.

2021 Zone 4 Specifications:

- Equitation 11 & Under
- Equitation 12-14
- Equitation 15-17



For A Free Equestrian
Consultation Call Today!

877-523-2288

SECURITY SOLUTIONS

FOR FACILITIES OF
ALL SIZES



CCTVAGENT
Security Camera Systems



We implement smart
learning via AI (Artificial
Intelligence) tools to protect
what matter most!



We protect you, your horses
and your facility around the
clock 24/7 365.



We make complex seem
easy. You just sit back and
let CCTV Agent handle
everything!

ABOUT CCTV AGENT

Equestrian Security Cameras are an essential tool for managing a barn. From monitoring horses to ensuring the safety of your barn, a high-definition security camera system from CCTV Agent can help you achieve peace of mind. Protecting your horses and your barn has never been more important.

CORE SERVICES

- ✓ Equestrian Security Experts
- ✓ Live Monitoring
- ✓ Installation & Maintenance
- ✓ Theft Deterrence with AI

WEF PREMIERE • “AA”

January 5-9, 2022

Tentative List of Competition Officials
USEF # 233832.



Please visit ryegate.com/uset.php
Upcoming Classes to determine
which classes will be included in the
Rolex Computer Ranking List.

Course Designers

International Arena.....	Eric Hasbrouck (USA)
DeNemethy	Guilherme Jorge (BRA)
Mogavero	Anthony D'Ambrosio
Gene Mische & Rost Arena	Patrick Rodes
Ring 6	Nick Granat
Ring 7	Jasen Shelley
South Ring	Robert McGregor
Ring 9	Hector Loyola
Ring 10	Ana Catalina Cruz Harris
Rings 11-12	Danny Moore

Judges

Jumper - Ralph Alfano of Wellington, FL	Jumper - Elena Couttenye of Wellington, FL
Jumper - David Distler of Wellington, FL	Jumper - Jason Gates of Tequesta, FL
Jumper - Julie Kastle of Wellington, FL	Jumper - Oliver Kennedy of Brookeville, MD
Jumper - Micki Kozich of Wellington, FL	Jumper - Jenny Ross-Koning of Loxahatchee, FL
Jumper - Don Latsha of Harrisburg, PA	Jumper - Steve Sarafin of Camden, SC
Jumper - Jeff Smiley of Delray Beach, FL	Jumper - Liliana Rivera of Wellington, FL
Jumper - Alex Zulia of Wellington, FL	Jumper - Jim Zulia of Wellington, FL

Hunter & Equitation - Robert Crandall of Wellington, FL
Hunter & Equitation - Fran Dotoli of Chepachet, RI
Hunter & Equitation - Joe Dotoli of Chepachet, RI
Hunter & Equitation - Shane George of Magnolia, TX
Hunter & Equitation - Alex Jayne of Elgin, IL
Hunter & Equitation - Randy Roy of North York, ON
Hunter & Equitation - Gary Young of Columbia, SC

Stewards

Lead Steward	Jennifer Matts of Delray Beach, FL
Second Steward	John Rush of Wellington, FL
Third Steward	Peter Lane of Wellington, FL
Fourth Steward/Schooling Supervisor	Ali DeGowin of Wellington, FL
Schooling Supervisors	Diane Landreville, Madeline Lopez, Eric Straus, Bruce Burr

Safe. Trusted. Ready.

At Wellington Regional Medical Center, patient safety is our top priority.

Whether providing advanced, life-saving treatment to an individual suffering from a heart attack or stroke, bringing a beautiful baby into the world, or treating a patient recovering from COVID-19, physicians, nurses and staff are delivering trusted, quality patient care every hour, every day.

Our ongoing commitment to care for the community we serve during this unprecedented time has only strengthened our resolve. Please know that we have taken extraordinary measures to help ensure the health and safety of patients, physicians, staff and our community.

As always, we're here for you – safe, trusted and ready to deliver a superior healthcare experience.

To learn more about our commitment to safety as well as Telehealth options, please visit **wellingtonregional.com**



10101 FOREST HILL BOULEVARD,
WELLINGTON, FL 33414
561-798-8500

Physicians are independent practitioners who are not employees or agents of Wellington Regional Medical Center. The hospital shall not be liable for actions or treatments provided by physicians. For language assistance, disability accommodations and the non-discrimination notice, visit our website.

204576-7155 11/20



WEF PREMIERE – USEF 6* – PREMIER “AA” JANUARY 5-9, 2022 - PALM BEACH INTERNATIONAL EQUESTRIAN CENTER, WELLINGTON, FL

WEDNESDAY

INTERNATIONAL ARENA - 8:00 am

1002	1.45m (IId2) Douglas Elliman
1004	1.40m (IId2) Bainbridge
1012	1.40m (IId2) Bainbridge

E.R. MISCHE GRAND HUNTER FIELD - 8:00 am

2401	Model Green Conformation
2501	Model High Performance Conformation
2403/2404	Green Conformation Hunter Hygain Feeds
2402	Green Conformation Hunter U/S Hygain Feeds
2503/2504	High Performance Conformation Hunter
2502	High Performance Conformation Hunter U/S
2202/2203	Green Hunter 3'9" Equine Tack & Nutritionals
2201	Green Hunter 3'9" U/S Equine Tack & Nutritionals
2007/2008	High Performance Hunter Antarès

ROST ARENA - 8:00 am

2102/2103	Green Hunter 3'6" Equine Tack & Nutritionals
2012/2013	Performance Hunter 3'6" Johnson Horse Transportation

MOGAVERO ARENA - 8:00 am

1021	DJS/YJC 7 Year Old (IId2b) Lovsta
1009	1.30m (IId2b) Southern Arches

DeNEMETHY ARENA - 8:00 am

1006	1.35m (IId2b) CabanaCoast
1095H	Schooling Jumper 1.25m (Table II) Beerbaum Stables

EQUINE TACK & NUTRITIONALS RING 6 - 8:30 am (After models)

2052/2053	Pre Green Hunter 3 & 4 Yr.
2002/2003	Green Hunter 3' TRM
2022/2023	Green Hunter 3'3" Ari
2021	Green Hunter 3'3" U/S Ari

FARMVET RING 7 - 8:00 am

1015	DJS 5 Year Old (Table II)
1018	DJS 6 Year Old (IId2b) North Star
1104	Training Jumper 1.0m (Table II) ProElite®
1088	Take2 Thoroughbred (IId2b)
<i>(1104 & 1088 Run Together-Pinned separately)</i>	

RING 8 - Lungeing till 7:30 - Open Hacking

RING 9 - 8:00 am

1101L	Schooling Jumper 1.10m (Table II) Beerbaum Stables
1098M	Schooling Jumper 1.15m (Table II) Beerbaum Stables

RING 10 - 8:00 am

1122	Training Jumper .90m (Open) (Table II) ProElite®
1119	Training Jumper .90m (Amateur) (IId2b) ProElite®
1107	Training Jumper .90m (Open) (Table II) ProElite®
1110	Training Jumper .90m (Children) (IId2b) ProElite®
1113	Training Jumper .80m (Open) (Table II) Vita Flex
1116	Training Jumper .80m (Child/Am) (IId2b) Vita Flex
	1089

SOUTH RING - 9:00 AM

2017/2018	Performance 3'3" FarmVet
-----------	--

RING 11 - 8:00 am

3122/3123	First Year USHJA Hunter 2'
2122/2123	USHJA Hunter 2'
3127/3128	First Year USHJA Hunter 2'3"
2127/2128	USHJA Hunter 2'3"
3117/3118	First Year USHJA Hunter 2'6"
4017/4018	USHJA Hunter 2'6"
3116	First Year USHJA Hunter 2'6" U/S
4016	USHJA Hunter 2'6" U/S

RING 12 - 8:00 am

3187/3188	First Year USHJA Hunter 2'9"
4087/4088	USHJA Hunter 2'9"
4047/4048	USHJA Hunter 3' Perfect Products
4052/4053	Take 2 Thoroughbred Hunter 3'
<i>(4047/4048 & 4052/4053 - Run Together-Pinned Separate)</i>	
4072/4073	ESP Open Hunter 3'3"
4071	ESP Open Hunter 3'3" U/S

USHJA First Year and Regular classes run together and pinned separately

\$20 Ring - \$20 Rounds 8:45 AM – 4:00 PM

4051

THURSDAY

INTERNATIONAL ARENA - 8:00 am

1013	1.40m (IId2b) Bainbridge
100	\$35,000 Adequan® WEF Challenge Premiere Round
1003	1.45m (IId2b) Douglas Elliman

E.R. MISCHE GRAND HUNTER FIELD - 7:45 am

2101	Green Hunter 3'6" U/S Equine Tack & Nutritionals
2104/2105	Green Hunter 3'6" Equine Tack & Nutritionals
916	\$1,000 USHJA GIP 3'6" Stake
2405/2406	Green Conformation Hunter 3'6" Hygain Feeds
2505/2506	High Performance Conformation Hunter
2204/2205	Green Hunter 3'9" Equine Tack & Nutritionals
917	\$1,000 USHJA GIP 3'9" Stake
2006	High Performance Hunter U/S Antarès
2009/2010	High Performance Hunter Antarès
2117/2118	Young Hunter 3'3" (7 Year Old)

ROST ARENA - 8:00 am

2011	Performance Hunter 3'6" U/S Johnson Horse Transportation
2014/2015	Performance Hunter 3'6" Johnson Horse Transportation
2024/2025	Green Hunter 3'3" Ari
915	\$1,000 USHJA GIP 3'3" Stake
2112/2113	Young Hunter 3' (6 Year Old)
2107/2108	Young Hunter 2'9" (5 Year Old)

MOGAVERO ARENA - 8:00 am

1022	DJS 7 Year Old (IId2d) Lovsta
1010	1.30m (IId2b) Southern Arches
1026H	Amateur Jumper (II.1) Lugano Diamonds

DeNEMETHY ARENA - 8:00 am

1007	1.35m (IId2b) CabanaCoast
1096H	Schooling Jumper 1.25m (Table II) Beerbaum Stables

EQUINE TACK & NUTRITIONALS RING 6 - 8:00 am

3082	NHS THIS Adult Medal
2732/2733	Adult Amateur Older (A)
2717/2718	Adult Amateur Middle (A) Karina Brez Jewelry
2702/2703	Adult Amateur Younger (A) IDA Development
2051	Pre Green Hunter 3 & 4 Yr. U/S
2054	Pre Green Hunter 3 & 4 Yr.
2001	Green Hunter 3' U/S TRM
2004/2005	Green Hunter 3' TRM
914	\$1,000 USHJA GIP 3' Stake

FARMVET RING 7 - 8:00 am

1099M	Schooling Jumper 1.15m (Table II) Beerbaum Stables
	DJS 6 Year Old (IId2d) North Star

RING 8 - Lungeing till 7:30 - Open Hacking

RING 9 - 8:00 am

1102L	Schooling Jumper 1.10m (Table II) Beerbaum Stables
1105	Training Jumper 1.0m (Table II) ProElite®
1089	Take2 Thoroughbred (IId2.1)
<i>(1105 & 1089 Run Together-Pinned separately)</i>	

RING 10 - 8:00 am (no .85m)

1123	Training Jumper .90m (Open) (Table II) ProElite®
1120	Training Jumper .90m (Amateur) (IId2d) ProElite®
1108	Training Jumper .90m (Open) (Table II) ProElite®
1111	Training Jumper .90m (Children) (IId2d) ProElite®
1114	Training Jumper .80m (Open) (Table II) Vita Flex
1117	Training Jumper .80m (Child/Am) (IId2d) Vita Flex

SOUTH RING - 9:00 am

2016	Performance 3'3" U/S FarmVet
2019/2020	Performance 3'3" FarmVet
4074/4075	ESP Open Hunter 3'3"

RING 11 - 8:00 am

3119/3120	First Year USHJA Hunter 2'6"
4019/4020	USHJA Hunter 2'6"
4062/4063	Low Adult Hunter (A)
3126	First Year USHJA Hunter 2'3" U/S
2126	USHJA Hunter 2'3" U/S
3129/3130	First Year USHJA Hunter 2'3"
2129/2130	USHJA Hunter 2'3"

RING 12 - 8:00

4046	USHJA Hunter 3' U/S Perfect Products
4049/4050	USHJA Hunter 3' Perfect Products
4054/4055	Take2 Thoroughbred Hunter
<i>(4049/4050 & 4054/4055 - Run Together-Pinned separately)</i>	
	Take 2 Thoroughbred Hunter U/S
3136	First Year USHJA Hunter 2'9" U/S
4086	USHJA Hunter 2'9" U/S
3189/3190	First Year USHJA Hunter 2'9"
4089/4090	USHJA Hunter 2'9"
2751/2752	WEF 2'9" Adult Amateur Hunter
3121	First Year USHJA Hunter 2' U/S
2121	USHJA Hunter 2' U/S
3124/3125	First Year USHJA Hunter 2'
2124/2125	USHJA Hunter 2'
630	Pleasure Horse Ocean Echo

USHJA First Year and Regular classes run together and pinned separately

\$20 Ring - \$20 Rounds 8:45 AM – 4:00 PM

FRIDAY

INTERNATIONAL ARENA - 8:00 am

1027H	Amateur Jumper High (IId2d) Lugano Diamonds
1061H	Junior Jumper High (IId2d) Griffis Residential
1005	1.40m Speed Challenge (II.1) Bainbridge

E.R. MISCHE GRAND HUNTER FIELD - 7:45 am

2731	Adult Amateur Older U/S(A)
2734/2735	Adult Amateur Older (A)
2716	Adult Amateur Middle U/S (A) Karina Brez Jewelry
2719/2720	Adult Amateur Middle (A) Karina Brez Jewelry
2701	Adult Amateur Younger U/S (A) IDA Development
2704/2705	Adult Amateur Younger (A) IDA Development
2817/2818	Small Junior Hunter 3'6" 16-17

ROST ARENA - 8:00 am

2106	Young Hunter 2'9" U/S (5 Year Old)
2109/2110	Young Hunter 2'9" (5 Year Old)
2111	Young Hunter 3' U/S (6 Year Old)
2114/2115	Young Hunter 3' (6 Year Old)
2116	Young Hunter 3'3" U/S (7 Year Old)
2119/2120	Young Hunter 3'3" (7 Year Old)
3091	WIHS Equitation - Hunter Phase

MOGAVERO ARENA - 8:00 am

1051C	Don Little Masters (Table II) Prestige Italia
1023	DJS 7 Year Old (IId2b) Lovsta
1011	1.30m (II.1) Southern Arches
1067M	Junior Jumper Medium (IId2b) Karlswood
1032M	Amateur Jumper Medium (IId2b) Horseware

DeNEMETHY ARENA - 8:00 am

3035	USHJA Jumping Seat Medal
3050	USEF Talent Search 2* 1.15m (3'9")
1008	1.35m (II.1) CabanaCoast
1055	Adult Amateur Modified (IId2b) FarmVet

EQUINE TACK & NUTRITIONALS RING 6 - 8:00 am

1103L	Schooling Jumper 1.10m (Table II) Beerbaum Stables
3092	WIHS Equitation - Jumper Phase
FARMVET RING 7 - 8:00 am	
1016	DJS 5 Year Old (Table II)
1020	DJS 6 Year Old (IId2b) North Star
1037L	Amateur Jumper Jumper Low (IId2b) Martha Jolicoeur
1072L	Junior Jumper Low (IId2b) Maria Mendelsohn

RING 8 - Lungeing till 7:30 - Open Hacking

RING 9 - 8:00 am

1097H	Schooling Jumper 1.25m (Table II) Beerbaum Stables
1100M	Schooling Jumper 1.15m (Table II) Beerbaum Stables
1046B	Adult Amateur Jumper 36+ (IId2b) IDA Development
1041A	Adult Amateur Jumper 18-35 (IId2b) Carol Sollak
1125	Itty-Bitty Jumpers .60-.65m (IId2b)

RING 10 - 8:00 am

1106	Training Jumper 1.0m (Table II) ProElite®
1090	Take 2 Thoroughbred (IId2b)
<i>(1106 & 1090 Run Together-Pinned separately)</i>	
1124	Training Jumper .90m (Open) (Table II) ProElite®
1121	Training Jumper .90m (Amateur) (IId2b) ProElite®
1109	Training Jumper .90m (Open) (Table II) ProElite®
1112	Training Jumper .90m (Children) (IId2b) ProElite®
1115	Training Jumper .80m (Open) (Table II) Vita Flex
1118	Training Jumper .80m (Child/Am) (IId2b) Vita Flex

SOUTH RING - 8:00 am

4061	Low Adult U/S Hunter (A)
4064/4065	Low Adult Hunter (A)
2750	WEF 2'9" Adult Hunter U/S
2753/2754	WEF 2'9" Adult Amateur Hunter

RING 11-12

- Flatting 6am-7:15am
- Derby Jog (Ring 11-12 Schooling area) 6:45am
- Riders Meeting: 7:30am
- Walk & Hand walk 7:35am-7:50am

8:00 am

907	\$25,000 USHJA International Hunter Derby 2* <i>(Classic & Handy top 12)</i>
-----	--

RING 11 - 2:00 pm

3093	WIHS Equitation Pony
3060	Marshall & Sterling/USEF Pony Medal
3074 Flat	SFHJA Pony Medal Flat Phase

RING 12- After Derby

Pony Schooling Rounds until 4:30pm

\$20 Ring - \$20 Rounds 8:45 AM – 4:30 PM

WEF PREMIERE – USEF 6* – PREMIER “AA” JANUARY 5-9, 2022 - PALM BEACH INTERNATIONAL EQUESTRIAN CENTER, WELLINGTON, FL

SATURDAY

INTERNATIONAL ARENA - 8:00 am

1025H SJHOF Amateur Jumper Classic (II2b) Lugano Diamonds
 1062H Junior Jumper High (II.1) Griffis Residential
 1061 \$25,000 CaptiveOne Advisors Classic (II2a)
 1066M Junior Jumper Medium (II2d) Karlswood
 120 7:00 pm \$75,000 Battle of the Sexes
 Presented by Wellington Regional Medical Center

E.R. MISCHÉ GRAND HUNTER FIELD - 8:00 am

2602/2603^ Amateur Owner 3'6" 18-35 PB Equine Clinic
 2601 Amateur Owner 3'6" 18-35 U/S PB Equine Clinic
 2617/2618^ Amateur Owner 3'6" 36+ Hunt LTD
 2631/2632^ Amateur Owner 3'3" 36+ NetJets
 2626/2627^ Amateur Owner 3'3" 18-35 Adequan®

ROST ARENA - 7:45 am

2816 Small Junior Hunter 16-17 3'6" U/S
 2819/2820 Small Junior Hunter 16-17 3'6"
 2802/2803^ Small Junior Hunter 15&U 3'6"
 2832/2833^ Large Junior Hunter 15&U 3'6"
 2842/2843^ Large Junior Hunter 16-17 3'6" Voltaire Design
 2841 Large Junior Hunter 16-17 U/S Voltaire Design
 2812/2813^ Junior Hunter 3'3" 16-17
 2811 Junior Hunter 3'3" 16-17 U/S

MOGAVERO ARENA - 8:00 am

1052C Don Little Masters (Table II) Prestige Italia
 1042A Adult Amateur Jumper 18-35 (II,2d) Carol Sollak
 1085 Children's Modified (II2b)
 1086 Children's Modified (II2d)
 1071L Junior Jumper Low (II2d) Maria Mendelsohn

DeNEMETHY ARENA - 8:00 am

1031M Amateur Jumper Medium (II2d) Horseware
 1080 Children's Jumper 15-17 (II2b)
 1081 Children's Jumper 15-17 (II2d)
 1036L Amateur Jumper Low (II2d) Martha Jolicœur

EQUINE TACK & NUTRITIONALS RING 6 - 8:00 am

4067/4068 Low Adult Hunter (B) Dever Golf Cars
 2707/2708 Adult Amateur Younger (B) Horseware
 2722/2723 Adult Amateur Middle (B) Animo
 2872/2873 Children's Hunter Older

FARMVET RING 7 - 8:00 am

3080 THIS Children's Medal 14 & under
 3075 Flat SFHJA 14 & under Child Medal Flat Phase only
 2852/2853 Children's Hunter Younger El Manto LLC
 2851 Children's Hunter Younger U/S El Manto LLC
 2807/2808^ Junior Hunter 3'3" 15&U Rosenbaum PLLC
 2806 Junior Hunter 3'3" 15&U U/S Rosenbaum PLLC

RING 8 - Lungeing till 7:30 - Open Hacking

RING 9 - 8:00 am

1765 Low Adult 18-35 (II2b)
 1766 Low Adult 18-35 (II2d)
 1768 Low Adult 36+ (II2b) JTWG, Inc.
 1769 Low Adult 36+ (II2d) JTWG, Inc.
 1047B Adult Amateur Jumper 36+ (II2d)
 1056 Adult Amateur Modified (II2d) FarmVet
 1126 Itty-Bitty Jumpers .60-.65m (II2d)
 1127 Itty-Bitty Jumpers .60-.65m (II2b)

RING 10 - 8:00 am

1737 Low Children's Jumper (II2b)
 1738 Low Children's Jumper (II2d)
 1075 Children's Jumper 14&U (II2b)
 1076 Children's Jumper 14&U (II2d)

SOUTH RING - 8:00 am

3070 Ariat National Adult Medal
 3077 Flat SFHJA Adult Medal Flat Phase
 3094 Bruno Delgrange Palm Beach Adult Medal
 2738/2739 Adult Amateur Older (B) M&S /Great American
 3016/3017 15-17 Equitation
 3015 15-17 Equitation Flat

RING 11- 8:00 am

2947*/2948** Small Green Pony Hunter
 2946 Small Green Pony Hunter U/S
 2902*/2903** Small Pony Hunter
 2901 Small Pony Hunter U/S
 2952*/2953** Medium Green Pony Hunter
 2951 Medium Green Pony Hunter U/S
 2917*/2918** Medium Pony Hunter Always Faithful Stables

RING 12- 8:00 am

2957*/2958** Large Green Pony Hunter
 2956 Large Green Pony Hunter U/S
 2932*/2933** Large Pony Hunter
 2931 Large Pony Hunter U/S
 2892 Children's Pony Hunter Large CWD
 2891 Children's Pony Hunter Large U/S CWD
 4077/4078 Low Children's Hunter
 2882/2883 Children's Pony Hunter Sm/Med

\$20 Ring - \$20 Rounds 8:45 AM – 4:00 PM

*Conformation Class ** First Round Classic

SUNDAY

INTERNATIONAL ARENA - 8:00 am

1030M Amateur Jumper Classic Medium Horseware
 1060H SJHOF Junior Jumper Classic II2b Griffis Residential
No Leadline / Parade of Champions
2:00 pm
101 \$75,000 Rosenbaum PLLC Grand Prix

E.R. MISCHÉ GRAND HUNTER FIELD - 7:45 am

2737 Adult Amateur Older U/S (B) Marshall & Sterling/Great American
 2740/2741 Adult Amateur Older (B) Marshall & Sterling/Great American
 2706 Adult Amateur Younger U/S (B) Horseware
 2709/2710 Adult Amateur Younger (B) Horseware
 2721 Adult Amateur Middle U/S (B) Animo
 2724/2725 Adult Amateur Middle (B) Animo
 2604/2605 Amateur Owner 3'6" 18-35 PB Equine Clinic
 2616 Amateur Owner 3'6" 36+ U/S Hunt LTD
 2619/2620 Amateur Owner 3'6" 36+ Hunt LTD

ROST ARENA - 7:45 am

2831 Large Junior Hunter 15&U U/S
 2834/2835 Large Junior Hunter 15&U
 2844/2845 Large Junior Hunter 16-17 Voltaire Design
 2801 Small Junior Hunter 15&U U/S
 2804/2805 Small Junior Hunter 15&U
 2630 Amateur Owner 3'3" 36+ U/S NetJets
 2633/2634 Amateur Owner 3'3" 36+ NetJets

MOGAVERO ARENA - 8:00 am

1050C Don Little Masters Classic (NAL/WIHS) Prestige Italia
 1057 Adult Amateur Modified (II2b) FarmVet
 1040A Adult Amateur Jumper Classic 18-35 Carol Sollak
 1045B Adult Amateur Jumper Classic 36+
 1065M Junior Jumper Classic Medium Karlswood

DeNEMETHY ARENA - 8:00 am

1035L Amateur Jumper Classic Low Martha Jolicœur
 1070L Junior Jumper Classic Low Maria Mendelsohn

EQUINE TACK & NUTRITIONALS RING 6 - 8:00 am

4066 Low Adult Hunter U/S (B) Dever Golf Cars
 4069/4070 Low Adult Hunter (B) Dever Golf Cars
 2625 Amateur Owner 3'3" 18-35 U/S Adequan®
 2628/2629 Amateur Owner 3'3" 18-35 Adequan®
 2814/2815 Junior Hunter 3'3" 16-17
 2809/2810 Junior Hunter 3'3" 15&U Rosenbaum PLLC

FARMVET RING 7 - 8:00 am

3081 THIS Children's Medal 15-17**
 3076 Flat SFHJA 15-17** Child Medal Flat Phase
 2871 Children's Hunter Older U/S
 2874/2875 Children's Hunter Older
 2854/2855 Children's Hunter Younger El Manto LLC
 3018 Adult Amateur Equitation Flat
 3019/3020 Adult Amateur Equitation

RING 8 - Lungeing till 7:30 - Open Hacking

RING 9 - 8:00 am

3040 ASPCA MacLay prs. By NetJets
 3030 Dover Saddlery/USEF Hunter Seat Medal

RING 10 - 8:00 am

1739 Low Children's Jumper Classic
 1770 Low Adult 36+ Classic JTWG, Inc.
 1767 Low Adult 18-35 Classic
 1087 Children's Modified Jumper (II2b)
 1077 Children's Jumper Classic 14&U (II2b) (NAL/WIHS)
 1082 Children's Jumper Classic 15-17 (II2b) (NAL/WIHS)

SOUTH RING - 8:00 am

3001 Walk
 3002 Walk Trot
 3003 Walk Trot Pleasure
 3004 Walk Trot Jump
 631 Pleasure Pony Little Brook Farm Inc.
 2992/2993 Younger Cross Rails Hunter ***
 2995/2996 Older Cross Rails Hunter ***
 2991 Younger Cross Rails Hunter U/S
 2994 Older Cross Rails Hunter U/S
 3000 Short Stirrup Equitation Flat
 2987/2988 Short Stirrup Working Hunter ***
 2998/2999 Rusty Stirrup Working Hunter ***
 3005 Rusty Stirrup Equitation Flat
 2997 Rusty Stirrup Hunter U/S
 2986 Short Stirrup Hunter U/S
 3012 12-14 Equitation Flat
 3013/3014 12-14 Equitation
 *** Held Together and pinned separately

SUNDAY Cont.

RING 11 - 8:00 am

2904/2905^ Small Pony Hunter
 401 Small Pony Classic Rnd 2 The Stoughton Family
 2916 Medium Pony Hunter U/S Always Faithful Stables
 2919/2920^ Medium Pony Hunter Always Faithful Stables
 402 Medium Pony Classic Rnd 2 Colter Family PJP Farm
 2881 Children's Pony Hunter Sm/Med U/S
 2884 Children's Pony Hunter Sm/Med

RING 12 - 8:00 am

2949/2950 Small Green Pony Hunter
 404 Small Green Pony Classic (Round 2)
 2954/2955 Medium Green Pony Hunter
 405 Medium Green Pony Classic (Round 2)
 2959/2960 Large Green Pony Hunter
 406 Large Green Pony Classic (Round 2)
 2934/2935^ Large Pony Hunter
 403 Large Pony Classic Rnd 2 Karet Family
 2893/2894 Children's Pony Hunter Large CWD
 3009 11 & Under Flat
 3010/3011 11 & Under Equitation
 4076 Low Children's Hunter U/S
 4079/4080 Low Children's Hunter 2'6"

\$20 Ring - \$20 Rounds 8:30 AM – 4:00 PM

WEF PREMIERE • “AA”

January 5-9, 2022

Tentative List of Competition Officials
USEF # 233832.



Please visit ryegate.com/uset.php
Upcoming Classes to determine
which classes will be included in the
Rolex Computer Ranking List.

100 \$35,000 Adequan® WEF Challenge Cup Premiere Round

Rolex/USEF Computer Ranked Grand Prix

Paul Sriver Perpetual Memorial Trophy

Entry Fee: \$600

Nomination Fee: See page 1 of Jumper Section

Participation: Three (3) horse(s) per rider. Declarations to compete must be made no later than 4:00 P.M. on Tuesday, January 4. Declarations received after this time will be accepted at management's discretion and in strict accordance with General Rule No. 3D.

Check In: Horses who are entered in this class must be on the show grounds 24 hours before the start of the class. Exhibitors must bring their horse and back number to the area located behind the exhibitor services building on the North Grounds on Wednesday, January 5 from 11am to 12pm. Any changes to this date and time will be posted in the show office. You must provide the steward with your stall assignment and location. Horses who do not check in will not be allowed to compete..

Rules: Conducted under USEF Rules as a Table II.2.a class

Obstacles: Height 1.45 meters (4'11"), spreads to 1.60 meters (5'3") not including water jump

Speed: 375 m/min. (USEF National Standard)

Prize Money \$10,500, \$7,700, \$4,550, \$2,800, \$2,100, \$1,750, \$1,400, \$1,050, \$1,050, \$700, \$700, \$700

101 \$75,000 Rosenbaum PLLC Grand Prix

Rolex/USEF Computer Ranked Grand Prix

Entry Fee: \$1300

Nomination Fee: See page 1 of Jumper Section

Participation: Two (2) horse(s) per rider. Declarations to compete must be made no later than 4:00 P.M., Friday, January 7. Declarations received after this time will be accepted at management's discretion and in strict accordance with General Rule No. 3D.

Check In: Horses who are entered in this class must be on the show grounds 24 hours before the start of the class. Exhibitors must bring their horse and back number to the area located in front of the show office building located on the North Grounds on Saturday, January 8 from 1:00 to 2:00 p.m. Any changes in the date and time will be posted in the show office. You must provide the steward with your stall assignment and location. Horses who do not check in will not be allowed to compete.

Rules: Conducted under USEF Rules as a Table II.2.a class

Obstacles: Height 1.45 meters, spreads to 1.60 meters not including water jump

Speed: 375 m/min. (USEF National Standard)

Prize Money: \$22,500, \$16,500, \$9,750, \$6,000, \$4,500, \$3,750, \$3,000, \$2,250, \$2,250, \$1,500, \$1,500, \$1,500

1001 \$25,000 CaptiveOne Advisors Championship Jumper Classic

Entry Fee: \$500

Nomination Fee: See page 1 of Jumper Section

Participation: Three (3) horse(s) per rider. Declarations to compete must be made no later than 4:00 p.m., Thursday, January 6. Declarations will not be accepted after the check in has occurred.

Rules: Conducted under USEF Rules as a Table II.2.a class

Check In: Horse who are entered in this class must be on the show grounds 24 hours before the start of the class. Exhibitors must bring their horse and back number to the area located in front of show office building located on the North Grounds on Friday, January 7 from 11:00 a.m. to 12:00 p.m. Any changes to the date and time will be posted in the show office. You must provide the steward with your stall assignment and location. Horses who do not check in will not be allowed to compete.

Obstacles: Height 1.45 meters, spreads to 1.60 meters not including water jump

Speed: 375 m/min. (USEF National Standard)

Prize Money \$7,500, \$5,500, \$3,250, \$2,000, \$1,500, \$1,250, \$1,000, \$750, \$750, \$500, \$500, \$500

\$75,000 BATTLE OF THE SEXES EXHIBITION

Saturday Evening, January 8, 2022

SPONSORED BY WELLINGTON REGIONAL MEDICAL CENTER

The Battle of Sexes is an exhibition competition between a team of 10 female riders and a team of 10 male riders competing at the WEF Circuit invited by management in its sole discretion. Riders may ride a horse of their choice in each phase or the same horse in one or more phases. This is a three-phase competition made up as follows:

Phase I Table C FEI art 239

Faults under Table C are penalized with 2 seconds added per knockdown, which are added to the time taken by the competitor to complete his round or by elimination.

All 10 riders from each team take part. The scoring is based on head to head competition between male and female riders with the winner of each head to head receiving 1 point for their team therefore the maximum points available for a team is 10.

Phase II GCC Relay Format

The teams are made up of three riders. Each team will have three teams. The course will be made up of three consecutive courses, 6 obstacles per course at 1.20. It will be judged as one course of 18 obstacles under Table III faults converted with 2 seconds added for each knock down. Rider #1 goes through the start and completes fences 1-6. Rider #2 starts when rider ones horse lands after fence #6, Jumping fences 7-12. Rider #3 starts when rider ones horse lands after fence #12 Jumping fences 13-18 and crosses the final finish line. The team with the fastest time over the 18 fences will be the winner of the heat. 5 points are awarded for each team heat winner therefore the maximum points available for a team is 15.

GCC Relay Format Scoring Clarifications:

2 Seconds added for each rail.

4 seconds added total — for a refusal with knockdown.

5 seconds will be added in the event the next team member in sequence leaves the ground jumping fence #7 or #13 before the previous team members horses front two feet land from fence #6 or #12 respectively. The ground Judges at Fence #7 and fence #13 will signal a 5 second penalty by raising a red flag.

Fifteen seconds will be added for any fall of a horse or rider. The clock will stop. A tone will be sounded when it is safe for the next team member to take over in the course where the previous team member fell.

Each team rider is permitted only two refusals. If rider #1 or rider #2 are eliminated for two refusals or a fall of horse or rider the next team member in sequence is responsible for taking over in the course where the previous team member left off. If rider #3 is eliminated, rider #1 is responsible for taking over in the course where the previous team member left off.

The decision of the ground jury is final.

Phase III Match Race FEI art 272

This competition involves a head-to-head match race between an individual male vs. female rider. The match race will occur over identical courses under FEI Table C Art. 239 with 3 seconds added per knockdown. All 10 riders from each team take part. Each winner gets three points for their team. Therefore, the maximum points available for a team is 30.

Draw: Each team will choose its own Captain. The Captains list their 5 riders for Phase I. A flip of a coin will take place for which team goes first in phase I. Phase II The captains will decide their order list from 1 to 10. The five riders not involved with phase I will go at the top of the order in phase II. The leading team will go first in the Table C. After that the teams rotate i.e. if the Female team is drawn first then rider A from females goes first, followed by rider A from the males, next to go will be rider B from the males, followed by rider B from the females and so on. The Captains decide the line up for the Match Race. The leading team will have the first choice of the side in which they wish to start. After the first round, the teams will alternate sides.

In the event of a tie of the overall event the captains flip a coin to see who starts and they pick one rider each to continue head-to-head in one final heat. The riders will wear team jerseys provided by management.

PRIZE FUND:

\$50,000 Winning team, \$25,000 Reserve team

CLASS 907

\$25,000 USHJA 2* INTERNATIONAL HUNTER DERBY

ENTRY FEE: \$750

Jog Format

All horses entered in the International Hunter Derby class must jog for soundness during the Official Jog prior to the start of the first round in order to compete. The Official Jog must be held within 12 hours of the start of the first round. This jog will be run in a manner similar to an FEI jog.

B. A horse must be officially entered in the class before it will be allowed to jog.

C. Proper attire is required (i.e., riding clothes or proper attire which an exhibitor would wear to compete in a model class).

D. All horses must be presented at the Official Jog with their actual competition number and wearing a conventional hunter bridle, including noseband.

E. The judging panel for the Official Jog shall consist of the competition veterinarian and a minimum of one judge from the judging panels officiating for the class.

F. The jog surface must be level. Horses shall be evaluated from the side and following consultation with the veterinarian, the decision of the participating judge(s) is final and binding and not subject to further appeal of any kind.

G. If a horse does not pass the jog; the exhibitor may request to re-present the horse to the judge(s). The judge(s) may decide to allow the horse to re-present at any time up to one hour prior to the start of the class. The vet and one of the judges from the original panel must be present.

Stabling/Schooling

A. All horses competing in the Derby class must be on the competition grounds a minimum of 24 hours prior to the start of the first round of the class.

B. All horses will be monitored and must remain on the competition grounds until the horse is finished competing in the Derby class. Any horse that leaves the premises prior to completing its participation in the Derby class is disqualified.

C. All horses must be ridden in official horse show schooling areas unless competition management designates a specific schooling area for derby horses. Riders must wear the horses' competition number while mounted.

December 1, 2021 – June 1, 2022 International Hunter Derby Specifications

A. All riders in the top 12 overall (or their designated representative if they are not available) must ride for ribbons in order to receive prize money.

B. For all Member Event Series classes, USHJA will provide ribbons for the first round, second round and the overall standings.

C. Competition management may offer additional awards (e.g., highest placing junior owner, highest placing amateur, highest placing thoroughbred, highest placing rider competing on only one entry in the class).

Classic Hunter Style Round (First Round)

1. A minimum of 10 obstacles must be offered in the Classic Hunter Style Round.
2. Fences must be set at 3'6" to 4'0" in height, exception option fences.
3. The course must include higher height option fences set at a minimum of 4' in height (See Star System for further details.) The number of higher height option fences cannot exceed four and the jump cups on those fences must be normal deep cups of 25-30 mm. If there is a difference in difficulty between any two tracks containing height options, the higher options should include the more inviting obstacles and be on the less difficult track.
4. At least one in and out.
5. At least one bending line.
6. At least one line with an unrelated distance.
7. At least one fence with a long approach.

Handy Hunter Round (Second Round)

1. A minimum of eight obstacles must be offered in the Handy Hunter Round.
2. Fences must be set at 3'6" to 4'0" in height, exception option fences.
3. The course must include higher height option fences set at a minimum of 4' in height. (See Star System for further details.) The number of higher height option fences cannot exceed four and the jump cups on those fences must be normal deep cups of 25-30 mm. If there is a difference in difficulty between any two tracks containing height options, the higher options should include the more inviting obstacles and be on the less difficult track.
4. The course should simulate riding over hunt country and must include a minimum of three of the following handy options: tight turn options, different tracks, clever options for jump approaches, pentype obstacles, hand gallop a jump, trot a lowered obstacle not to exceed 3'0" in height. Leading over an obstacle and opening and/or closing a gate(s) while mounted or not mounted is not permitted. Gimmicky options are not appropriate.
5. Unless the prize list states that more than 12 entries are to return for the second round, then only the top 12 horses from the first round, after all ties are broken, are eligible to return for the second round.

Prize Money

\$7,500, \$5,500, \$3,250, \$2,000, \$1,500, \$1,250, \$1,000, \$750, \$750, \$500, \$500, \$500

Cooler Awarded to First Place

You may log on to www.ushja.org for more information regarding this class.



STELLAN

CABANA COAST

www.cabanacoast.com | 7429 Ninth Line, Mississauga, Ontario L5N 7C3 | Toll Free: 1.855.502.9988 | Tel: 905.785.9988



NEVIS

WEF 1 • SOUTHERN ARCHES CSI 3* “AA”

January 12-16, 2022

Tentative List of Competition Officials
USEF # 1893



Please visit ryegate.com/uset.php
Upcoming Classes to determine
which classes will be included in the
Rolex Computer Ranking List.

Course Designers

International Arena.....	Anthony D'Ambrosio (USA) & Andy Christiansen Jr. (ECU)
DeNemethy	Oscar Soberon (MEX)
Mogavero	Nick Granat
Gene Mische & Rost Arena	Danny Moore
Ring 6	Jame Morillo
Ring 7.....	Kevin Giblyn
South Ring	Jasen Shelley
Ring 9	Ana Catalina Cruz Harris
Ring 10.....	Guilherme Jorge
Rings 11-12.....	Robert McGregor

FEI Officials Ground Jury

President	Jenny Ross-Koning of Loxahatchee, FL
Foreign Judge.....	Liliana Rivera (BOL)
Member.....	Neil O'Connor of Southampton, NY
Member.....	Ralph Alfano of Wellington, FL
Member.....	David Distler
Course Designer.....	Anthony D'Ambrosio & Andy Christiansen, Jr.
FEI Stewards	Dan Reed, Eric Straus, Ali DeGowin, John Rush, Bruce Burr, Madeline Lopez, Fabiana Musso
FEI Veterinary Delegate.....	Dr. Mitchell
Night Steward	Bruce Burr

Judges

Jumper - David Distler of Wellington, FL	Jumper - Jason Gates of Tequesta, FL
Jumper - Julie Kastle of Wellington, FL	Jumper - Oliver Kennedy of Brookeville, MD
Jumper - Tanya Koschnick of Loxahatchee, FL	Jumper - Micki Kozich of Wellington, FL
Jumper - Don Latsha of Harrisburg, PA	Jumper - Liliana Rivera of Wellington, FL
Jumper - Steve Sarafin of Camden, SC	Jumper - Jeff Smiley of Delray Beach, FL
Jumper - Alex Zulia of Wellington, FL	Jumper - Jim Zulia of Wellington, FL

Hunter & Equitation - Ralph Caristo of Saugerties, NY
Hunter & Equitation - Jenny Fischer of Montgomery, NY
Hunter & Equitation - Lynn Forgione of Summit, NC
Hunter & Equitation - Troy Hendricks of Glenmoore, PA
Hunter & Equitation - Ken Krome of Westminster, MD
Hunter & Equitation - Gavin Moylin of Middleburg, VA
Hunter & Equitation - Missy Roades of John's Island, SC

Stewards

Lead Steward.....	Vicki Veale of Wellington, FL
Second Steward	Jennifer Matts of Delray Beach, FL
Third Steward	Pam Rush of Wellington, FL
Fourth Steward/Schooling Supervisor	Jean Bonsall of Lake Placid, NY
Schooling Supervisors	Donna Rocchetti, Diane Landreville, Tom Hamilton, Thomas Visconti, Mesa Hart
Night Steward	Bruce Burr



USEF PERKS

AQHA



**SAVE WITH THE JOHN DEERE
EQUINE DISCOUNT PROGRAM**

For more information, please visit
JohnDeere.com/equine or call
Tom Schlechter at 561-261-6610

Belle Glade | Boynton Beach | Brooksville | Fort Myers | Fort Pierce
Homstead | Immokalee | Largo | Leesburg | Loxahatchee | Naples
North Port | Odessa | Okeechobee | Orlando | Palmetto | Plant City | St. Cloud

EvergladesEquipmentGroup.com

WEF 1 – CSI 3* – USEF 6* – PREMIER “AA” SPONSORED BY SOUTHERN ARCHES

January 12-16, 2022 – Palm Beach International Equestrian Center, Wellington, FL

WEDNESDAY

INTERNATIONAL ARENA - 8:00 am

1000	Pre FEI Horses 1.40m II2.1(Max 1 horse per FEI Rider) Bainbridge
1004	1.40m (II2b) Bainbridge FEI Vet Inspection - 12 PM @ FEI

E.R. MISCHIE GRAND HUNTER FIELD - 8:00 am

2401	Model Green Conformation
2501	Model High Performance Conformation
2403/2404^	Green Conformation Hunter Hygain Feeds
2402	Green Conformation Hunter U/S Hygain Feeds
2503/2504^	High Performance Conformation Hunter
2502	High Performance Conformation Hunter U/S
2202/2203^	Green Hunter 3'9" Equine Tack & Nutritionals
2201	Green Hntr 3'9" U/S Equine Tack & Nutritionals
2007/2008^	High Performance Hunter Antarès

ROST ARENA - 8:00 am

2102/2103^	Green Hunter 3'6" Equine Tack & Nutritionals
2012/2013^	Performance Hunter 3'6" JohnsonTransportation

MOGAVERO ARENA - 8:00 am

1021	DJS 7 Year Old (II2b) Lovsta
1009	1.30m (II2b) Southern Arches

DeNEMETHY ARENA - 8:00 am

1006	1.35m (II2b) CabanaCoast
1012	1.40m (II2b) Bainbridge
1095H	Schooling Jumper 1.25m (Table II) Beerbaum Stables

EQUINE TACK & NUTRITIONALS RING 6 - 8:30 am (After models)

2052/2053	Pre Green Hunter 3 & 4 Yr.
2002/2003	Green Hunter 3' TRM
2022/2023	Green Hunter 3'3" Ari
2021	Green Hunter 3'3" U/S Ari
4072/4073	ESP Open Hunter 3'3"
4071	ESP Open Hunter 3'3" U/S

FARMVET RING 7 8:00 am

1015	DJS 5 Year Old (Table II)
1018	DJS 6 Year Old (II2b) North Star
1104	Training Jumper 1.0m (Table II) ProElite®
1088	Take2 Thoroughbred (II2b)

(1104 & 1088 Run Together-Pinned separately)

RING 8 - Lungeing till 7:30 - Open Hacking

RING 9 - 8:00 am

1101L	Schooling Jumper 1.10m (Table II) Beerbaum Stables
1098M	Schooling Jumper 1.15m (Table II) Beerbaum Stables

RING 10 - 8:00 am

1122	Training Jumper .90m (Open) (Table II) ProElite®
1119	Training Jumper .90m (Amateur) (II2b) ProElite®
1107	Training Jumper .90m (Open) (Table II) ProElite®
1110	Training Jumper .90m (Children) (II2b) ProElite®
1113	Training Jumper .80m (Open) (Table II) Vita Flex
1116	Training Jumper .80m (Child/Am) (II2b) Vita Flex

SOUTH RING - 9:00 AM

2017/2018^	Performance 3'3" FarmVet
------------	--

RING 11 - 8:00 am

3127/3128	First Year USHJA Hunter 2'3"
2127/2128	USHJA Hunter 2'3"
3117/3118	First Year USHJA Hunter 2'6"
4017/4018	USHJA Hunter 2'6"
3116	First Year USHJA Hunter 2'6" U/S
4016	USHJA Hunter 2'6" U/S

RING 12 - 8:00 am

3187/3188	First Year USHJA Hunter 2'9"
4087/4088	USHJA Hunter 2'9"
4047/4048	USHJA Hunter 3' Perfect Products
4052/4053	Take 2 Thoroughbred Hunter 3'

(4047/4048 & 4052/4053 - Run Together-Pinned Separately)

\$20 Ring - \$20 Rounds 8:45 AM – 4:00 PM

THURSDAY

INTERNATIONAL ARENA - 8:00 am

1003	1.45m (II,2b) Douglas Elliman
3009	1.40 238.2.1 CSI3* \$6,000 Bainbridge
3012	FEI \$37,000 Adequan® WEF Challenge Rd 1

E.R. MISCHIE GRAND HUNTER FIELD - 7:45 am

2101	Green Hntr 3'6" U/S Equine Tack & Nutritionals
2104/2105	Green Hunter 3'6" Equine Tack & Nutritionals
916	\$1,000 USHJA GIP 3'6" Stake
2405/2406	Green Conformation Hunter 3'6" Hygain Feeds
2505/2506	High Performance Conformation Hunter
2204/2205	Green Hunter 3'9" Equine Tack & Nutritionals
917	\$1,000 USHJA GIP 3'9" Stake
2006	High Performance Hunter U/S Antarès
2009/2010	High Performance Hunter Antarès
2117/2118	Young Hunter 3'3" (7 Year Old)

ROST ARENA - 8:00 am

2011	Performance Hntr 3'6" US Johnson Horse Transportation
2014/2015	Performance Hunter 3'6" Johnson Horse Transportation
2024/2025	Green Hunter 3'3" Ari
915	\$1,000 USHJA GIP 3'3" Stake
2112/2113	Young Hunter 3' (6 Year Old)
2107/2108	Young Hunter 2'9" (5 Year Old)

MOGAVERO ARENA - 8:00 am

1019	DJS 6 Year Old (II2d) North Star
1022	DJS 7 Year Old (II2d) Lovsta
1013	1.40m (II2b) Bainbridge

DeNEMETHY ARENA - 8:00 am

1010	1.30m (II2b) Southern Arches
1007	1.35m (II2b) CabanaCoast
1026H	Amateur Jumper High (II.1) Lugano Diamonds

EQUINE TACK & NUTRITIONALS RING 6 - 8:00 am

3082	NHS THIS Adult Medal
2732/2733	Adult Amateur Older (A)
2717/2718	Adult Amateur Middle (A) Karina Brez Jewelry
2702/2703	Adult Amateur Younger (A) IDA Development
2051	Pre Green Hunter 3 & 4 Yr. U/S
2054	Pre Green Hunter 3 & 4 Yr. U/S
2001	Green Hunter 3' U/S TRM
2004/2005	Green Hunter 3' TRM
914	\$1,000 USHJA GIP 3' Stake

FARMVET RING 7 - 8:00 am

1096H	Schooling Jumper 1.25m (Table II) Beerbaum Stables
1099M	Schooling Jumper 1.15m (Table II) Beerbaum Stables

RING 8 - Lungeing till 7:30 - Open Hacking

RING 9 - 8:00 am

1102L	Schooling Jumper 1.10m (Table II) Beerbaum Stables
1105	Training Jumper 1.0m (Table II) ProElite®
1089	Take2 Thoroughbred (II2.1)

(1105 & 1089 Run Together-Pinned separately)

RING 10 - 8:00 am

1123	Training Jumper .90m (Open) (Table II) ProElite®
1120	Training Jumper .90m (Amateur) (II2d) ProElite®
1108	Training Jumper .90m (Open) (Table II) ProElite®
1111	Training Jumper .90m (Children) (II2d) ProElite®
1114	Training Jumper .80m (Open) (Table II) Vita Flex
1117	Training Jumper .80m (Child/Am) (II2d) Vita Flex

SOUTH RING - 9:00 am

4074/4075	ESP Open Hunter 3'3"
2016	Performance 3'3" U/S FarmVet
2019/2020	Performance 3'3" FarmVet
3186	First Year USHJA Hunter 2'3" U/S
2126	USHJA Hunter 2'3" U/S
3129/3130	First Year USHJA Hunter 2'3"
2129/2130	USHJA Hunter 2'3"
3122/3123	First Year USHJA Hunter 2'
2122/2123	USHJA Hunter 2'

RING 11 - 8:00 am

3119/3120	First Year USHJA Hunter 2'6"
4019/4020	USHJA Hunter 2'6"
4062/4063	Low Adult Hunter (A)

RING 12 - 8:00 am

4046	USHJA Hunter 3' U/S Perfect Products
4049/4050	USHJA Hunter 3' Perfect Products
4054/4055	Take2 Thoroughbred Hunter

(4049/4050 & 4054/4055 - Run Together-Pinned separately)

4051	Take 2 Thoroughbred Hunter U/S
3186	First Year USHJA Hunter 2'9" U/S
4086	USHJA Hunter 2'9" U/S
3189/3190	First Year USHJA Hunter 2'9"
4089/4090	USHJA Hunter 2'9"
2751/2752	WEF 2'9" Adult Amateur Hunter

USHJA First Year and Regular classes run together and pinned separately

\$20 Ring - \$20 Rounds 8:45 AM – 4:00 PM

FRIDAY

INTERNATIONAL ARENA - 8:00 am

1005	1.40m Speed Challenge Top 50 from 1004 (II.1) Bainbridge
3011	1.45 238.2.1 CSI3* \$37,000 Douglas Elliman
1027H	Amateur Jumper High (II2d) Lugano Diamonds

E.R. MISCHIE GRAND HUNTER FIELD - 7:45 am

2731	Adult Amateur Older U/S(A)
2734/2735	Adult Amateur Older (A)
2716	Adult Am. Middle U/S (A) Karina Brez Jewelry
2719/2720	Adult Am. Middle (A) Karina Brez Jewelry
2701	Adult Amateur Younger U/S (A) IDA
2704/2705	Adult Amateur Younger (A) IDA Development
2817/2818^	Small Junior Hunter 3'6" 16-17

ROST ARENA - 8:00 am

2106	Young Hunter 2'9" U/S (5 Year Old)
2109/2110	Young Hunter 2'9" (5 Year Old)
2111	Young Hunter 3' U/S (6 Year Old)
2114/2115	Young Hunter 3' (6 Year Old)
2116	Young Hunter 3'3" U/S (7 Year Old)
2119/2120	Young Hunter 3'3" (7 Year Old)
3091	WIHS Equitation - Hunter Phase

MOGAVERO ARENA - 8:00 am

1023	DJS 7 Year Old (II2b) Lovsta
1011	1.30m (II.1) Southern Arches
1032M	Amateur Jumper Medium (II2b) Horseware
1061H	Junior Jumper High (II2d) Griffis Residential

DeNEMETHY ARENA - 8:00 am

1008	1.35m (II.1) CabanaCoast
1205	1.40m Speed (II.1) Sec. B Bainbridge
1067M	Junior Jumper Medium (II2b) Karlwood

EQUINE TACK & NUTRITIONALS RING 6 - 8:00 am

3035	USHJA Jumping Seat Medal
3050	USEF Talent Search 2" 1.15m (3'9")
3092	WIHS Equitation - Jumper Phase

FARMVET RING 7 - 8:00 am

1016	DJS 5 Year Old (Table II)
1020	DJS 6 Year Old (II2b) North Star
1051C	Don Little Masters (Table II) Prestige Italia
1037L	Amateur Jumper Low (II2b) Martha Jolicoeur
1055	Adult Amateur Modified (II2b) FarmVet

RING 8 - Lungeing till 7:30 - Open Hacking

RING 9 - 8:00 am

1097H	Schooling Jumper 1.25m (Table II) Beerbaum Stables
1100M	Schooling Jumper 1.15m (Table II) Beerbaum Stables
1072L	Junior Jumper Low (II2b) Maria Mendelsohn

RING 10 - 8:00 am

1103L	Schooling Jumper 1.10m (Table II) Beerbaum Stables
1106	Training Jumper 1.0m (Table II) ProElite®
1090	Take 2 Thoroughbred (II2b)

(1106 & 1090 Run Together-Pinned separately)

1115	Training Jumper .80m (Open) (Table II) Vita Flex
1118	Training Jumper .80m (Child/Am) (II2b) Vita Flex

SOUTH RING - \$20 Rounds 8:30 AM – 4:00 PM

1124	Training Jumper .90m (Open) (Table II) ProElite®
1121	Training Jumper .90m (Amateur) (II2b) ProElite®
1109	Training Jumper .90m (Open) (Table II) ProElite®
1112	Training Jumper .90m (Children) (II2b) ProElite®
1041A	Adult Amateur Jumper 18-35 (II2b) Carol Sollak
1046B	Adult Amateur Jumper 36+ (II2b)
1137	Pony Jumper 1.05m (II2b)
1138	Pony Jumper 1.05m IV.Sec.1

RING 11 - 7:45 am

4061	Low Adult U/S Hunter (A)
4064/4065	Low Adult Hunter (A)
2750	WEF 2'9" Adult Amateur Hunter U/S
2753/2754	WEF 2'9" Adult Amateur Hunter

Open Schooling till 2:00 pm

3060	Marshall & Sterling/USEF Pony Medal
3093	WIHS Equitation Pony
3074 Flat	SFHJA Pony Medal Flat Phase

RING 12- 8:00 am

3121	First Year USHJA Hunter 2' U/S
2121	USHJA Hunter 2' U/S
630	Pleasure Horse Ocean Echo
3124/3125	First Year USHJA Hunter 2'
2124/2125	USHJA Hunter 2'
	Pony Schooling Rounds until 4:30pm

\$20 Ring - \$20 Rounds 8:45 AM – 4:30 PM

^Handy Hunter Class

WEF 1 – CSI 3* - USEF 6* – PREMIER “AA” SPONSORED BY SOUTHERN ARCHES

January 12-16, 2022 - Palm Beach International Equestrian Center, Wellington, FL

SATURDAY

INTERNATIONAL ARENA - 8:00 am

1025H SJHOF Amateur Classic II2b [Lugano Diamonds](#)
1062H Junior Jumper High (II.1) [Griffis Residential](#)
804 **\$30,000 CP** Grand Prix
7:00 PM 3013
3014 **FEI \$140,000** [Southern Arches](#) Grand Prix CSI 3* **238.2.2**

E.R. MISCHE GRAND HUNTER FIELD - 8:00 am

2602/2603^ Amateur Owner 3'6" 18-35 [PB Equine Clinic](#)
2601 Amateur Owner 3'6" 18-35 U/S [PB Equine Clinic](#)
2617/2618^ Amateur Owner 3'6" 36+ [Hunt LTD](#)
2631/2632^ Amateur Owner 3'3" 36+ [NetJets](#)
2626/2627^ Amateur Owner 3'3" 18-35 [Adequan®](#)

ROST ARENA - 7:45 am

2816 Small Junior Hunter 16-17 3'6" U/S
2819/2820 Small Junior Hunter 16-17 3'6"
2802/2803^ Small Junior Hunter 15&U 3'6"
2832/2833^ Large Junior Hunter 15&U 3'6"
2842/2843^ Large Junior Hunter 16-17 3'6" [Voltaire Design](#)
2841 Large Junior Hunter 16-17 U/S [Voltaire Design](#)
2812/2813^ Junior Hunter 3'3" 16-17
2811 Junior Hunter 3'3" 16-17 U/S

MOGAVERO ARENA - 8:00 am

1052C Don Little Masters (Table II) [Prestige Italia](#)
1066M Junior Jumper Medium (II2d) [Karlswood](#)
1042A Adult Amateur Jumper 18-35 (II2d) [Carol Sollak](#)
1085 Children's Modified (II2b)
1086 Children's Modified (II2d)
1080 Children's Jumper 15-17 (II2b)
1081 Children's Jumper 15-17 (II2d)

DeNEMETHY ARENA - 8:00 am

1031M Amateur Jumper Medium (II2d) [Horseware](#)
1071L Junior Jumper Low (II2d) [Maria Mendelsohn](#)
1036L Amateur Jumper Low (II2d) [Martha Jolicoeur](#)

EQUINE TACK & NUTRITIONALS RING 6 - 8:00 am

4067/4068 Low Adult Hunter (B) [Dever Golf Carts](#)
2738/2739 Adult Amateur Older (B) [M & S/Great American](#)
2722/2723 Adult Amateur Middle (B) [Animo](#)
2872/2873 Children's Hunter Older

FARMVET RING 7 - 8:00 am

3080 THIS Children's Medal 14 & under
3075 Flat SFHJA 14 & under Child Medal Flat Phase only
2852/2853 Children's Hunter Younger [El Manto LLC](#)
2851 Children's Hunter Younger U/S [El Manto LLC](#)
2807/2808^ Junior Hunter 3'3" 15&U [Rosenbaum PLLC](#)
2806 Junior Hunter 3'3" 15&U U/S [Rosenbaum PLLC](#)

RING 8 - Lungeing till 7:30 - Open Hackng

RING 9 - 8:00 am

1765 Low Adult 18-35 (II2b)
1766 Low Adult 18-35 (II,2d)
1768 Low Adult 36+ (II2b) [JTWG, Inc.](#)
1769 Low Adult 36+ (II,2d) [JTWG, Inc.](#)
1047B Adult Amateur Jumper 36+ (II,2d)
1056 Adult Amateur Modified (II,2d) [FarmVet](#)
1139 Pony Jumper 1.05m (II2d)

RING 10 - 8:00 am

1737 Low Children's Jumper (II2b)
1738 Low Children's Jumper (II,2d)
1075 Children's Jumper 14&U (II2b)
1076 Children's Jumper 14&U (II,2d)

SOUTH RING - 8:00 am

3070 Ariat National Adult Medal
3077 Flat SFHJA Adult Medal Flat Phase
3094 [Bruno Delgrange](#) Palm Beach Adult Medal
2707/2708 Adult Amateur Younger (B) [Horseware](#)
3016/3017 15-17 Equitation
3015 15-17 Equitation Flat

RING 11 - 8:00 am

2947*/2948** Small Green Pony Hunter
2946 Small Green Pony Hunter U/S
2902*/2903** Small Pony Hunter
2901 Small Pony Hunter U/S
2952*/2953** Medium Green Pony Hunter
2951 Medium Green Pony Hunter U/S
2917*/2918** Medium Pony Hunter [Always Faithful Stables](#)

RING 12 - 8:00 am

2957*/2958** Large Green Pony Hunter
2956 Large Green Pony Hunter U/S
2932*/2933** Large Pony Hunter
2931 Large Pony Hunter U/S
2892 Children's Pony Hunter Large [CWD](#)
2891 Children's Pony Hunter Large U/S [CWD](#)
2882/2883 Children's Pony Hunter Sm/Med
4077/4078 Low Children's Hunter

\$20 Ring - \$20 Rounds 8:45 AM – 4:00 PM

*Conformation Class ** First Round Classic

SUNDAY

INTERNATIONAL ARENA - 7:30 am

1030M Amateur Jumper Classic Medium [Horseware](#)
1060H SJHOF Junior Jumper Classic II,2B [Griffis Residential](#)
No Leadline / Parade of Champions
FEI \$37,000 CaptiveOne Advisors 1.50m Classic 238.2.2

E.R. MISCHE GRAND HUNTER FIELD – 7:45am

2737 Adult Amateur Older U/S (B) [M&S/Great American](#)
2740/2741 Adult Amateur Older (B) [Marshall & Sterling/Great American](#)
2706 Adult Amateur Younger U/S (B) [Horseware](#)
2709/2710 Adult Amateur Younger (B) [Horseware](#)
2721 Adult Amateur Middle U/S (B) [Animo](#)
2724/2725 Adult Amateur Middle (B) [Animo](#)
2604/2605 Amateur Owner 3'6" 18-35 [PB Equine Clinic](#)
2616 Amateur Owner 3'6" 36+ U/S [Hunt LTD](#)
2619/2620 Amateur Owner 3'6" 36+ [Hunt LTD](#)
2814/2815 Junior Hunter 3'3" 16-17

ROST ARENA - 7:45 am

2831 Large Junior Hunter 15&U U/S
2834/2835 Large Junior Hunter 15&U
2844/2845 Large Junior Hunter 16-17 [Voltaire Design](#)
2801 Small Junior Hunter 15&U U/S
2804/2805 Small Junior Hunter 15&U
2630 Amateur Owner 3'3" 36+ U/S [NetJets](#)
2633/2634 Amateur Owner 3'3" 36+ [NetJets](#)

MOGAVERO ARENA - 8:00 am

1050C Don Little Masters Classic (NAL/WIHS) [Prestige Italia](#)
1057 Adult Amateur Modified (II2b) [FarmVet](#)
1040A Adult Amateur Jumper Classic 18-35 [Carol Sollak](#)
1045B Adult Amateur Jumper Classic 36+
1065M Junior Jumper Classic Medium [Karlswood](#)

DeNEMETHY ARENA - 8:00 am

1035L Amateur Jumper Classic Low [Martha Jolicoeur](#)
1070L Junior Jumper Classic Low [Maria Mendelsohn](#)

EQUINE TACK & NUTRITIONALS RING 6 - 8:00 am

4066 Low Adult Hunter U/S (B) [Dever Golf Carts](#)
4069/4070 Low Adult Hunter (B) [Dever Golf Carts](#)
2625 Amateur Owner 3'3" 18-35 U/S [Adequan®](#)
2628/2629 Amateur Owner 3'3" 18-35 [Adequan®](#)
2809/2810 Junior Hunter 3'3" 15&U [Rosenbaum PLLC](#)

FARMVET RING 7 - 8:00 am

3081 THIS Children's Medal 15-17**
3076 Flat SFHJA 15-17** Child Medal Flat Phase
2871 Children's Hunter Older U/S
2874/2875 Children's Hunter Older
2854/2855 Children's Hunter Younger [El Manto LLC](#)
3018 Adult Amateur Equitation Flat
3019/3020 Adult Amateur Equitation

RING 8 - Lungeing till 7:30 - Open Hackng

RING 9 - 8:00 am

3040 ASPCA MacLay [Presented by NetJets](#)
3030 Dover Saddlery/USEF Hunter Seat Medal

RING 10 - 8:00 am

1739 Low Children's Jumper Classic
1770 Low Adult 36+ Classic [JTWG, Inc.](#)
1767 Low Adult 18-35 Classic
1087 Children's Modified Jumper (II2b)
1077 Children's Jumper Classic 14&U (II2b) (NAL/WIHS)
1082 Children's Jumper Classic 15-17 (II2b) (NAL/WIHS)

SOUTH RING - 8:00 am

3001 Walk
3002 Walk Trot
3003 Walk Trot Pleasure
3004 Walk Trot Jump
631 Pleasure Pony [Little Brook Farm Inc.](#)
2992/2993 Younger Cross Rails Hunter ***
2995/2996 Older Cross Rails Hunter ***
2991 Younger Cross Rails Hunter U/S
2994 Older Cross Rails Hunter U/S
3000 Short Stirrup Equitation Flat
2987/2988 Short Stirrup Working Hunter ***
2986 Short Stirrup Hunter U/S
3005 Rusty Stirrup Equitation Flat
2998/2999 Rusty Stirrup Working Hunter ***
2997 Rusty Stirrup Hunter U/S
3012 12-14 Equitation Flat
3013/3014 12-14 Equitation

*** Held Together and pinned separately

SUNDAY Cont

RING 11 - 7:45am

2916 Medium Pony Hunter U/S [Always Faithful Stables](#)
2919/2920^ Medium Pony Hunter [Always Faithful Stables](#)
402 Med. Pony Classic Rnd 2 [Colter Family PJP Farm](#)
2904/2905^ Small Pony Hunter
401 Small Pony Classic Rnd 2 [The Stoughton Family](#)
2881 Children's Pony Hunter Sm/Med U/S
2884 Children's Pony Hunter Sm/Med

RING 12 - 8:00 am

2949/2950 Small Green Pony Hunter
404 Small Green Pony Classic (Round 2)
2954/2955 Medium Green Pony Hunter
405 Medium Green Pony Classic (Round 2)
2959/2960 Large Green Pony Hunter
406 Large Green Pony Classic (Round 2)
2934/2935^ Large Pony Hunter
403 Large Pony Classic Rnd 2 [Karet Family](#)
2893/2894 Children's Pony Hunter Large [CWD](#)
3009 11 & Under Flat
3010/3011 11 & Under Equitation
4076 Low Children's Hunter U/S
4079/408 0 Low Children's Hunter 2'6"

\$20 Ring - \$20 Rounds 8:30 AM – 4:00 PM

^Handy Hunter Class

WEF 1 • SOUTHERN ARCHES CSI 3* “AA”

January 12-16, 2022
USEF # 1893



Please visit ryegate.com/uset.php
Upcoming Classes to determine
which classes will be included in the
Rolex Computer Ranking List.

FEI CLASSES OFFERED

- 313** **\$37,000 Adequan® WEF Challenge Cup Series- Round I**
Please refer to the FEI schedule at www.fei.org
- 314** **\$140,000 Southern Arches Grand Prix CSI 3***
Please refer to the FEI schedule at www.fei.org
- 315** **\$37,000 CaptiveOne Advisors 1.50m Championship Jumper Classic**
Please refer to the FEI schedule at www.fei.org
- 310** **\$6,000 Douglas Elliman 1.40m Classic**
Please refer to the FEI schedule at www.fei.org
- 311** **\$37,000 Douglas Elliman 1.45 CSI3***
Please refer to the FEI schedule at www.fei.org

804 **\$30,000 CP Grand Prix (National)**

Entry Fee: \$600

Nomination Fee: See page 1 of Jumper Section



Please visit ryegate.com/uset.php
Upcoming Classes to determine
which classes will be included in the
Rolex Computer Ranking List.

- Participation:** Three (3) horse(s) per rider. Declarations to compete must be made no later than 4:00 P.M. Friday, January 14. Declarations will not be accepted after the check in has occurred.
- Rules:** Conducted under USEF Rules as a Table II.2.a class
- Check In:** Horse who are entered in this class must be on the show grounds 24 hours before the start of the class. Exhibitors must bring their horse and back number to the area located in front of show office building located on the North Grounds on Saturday, January 15 from 11 am to 12 pm. Any changes to the check in date and time will be posted in the show office. You must provide the steward with your stall assignment and location. Horses who do not check in will not be allowed to compete.
- Obstacles:** Height 1.45 meters, spreads to 1.60 meters not including water jump
- Speed:** 375 m/min. (USEF National Standard)
- Prize Money** \$9,000, \$6,600, \$3,900, \$2,400, \$1,800, \$1,500, \$1,200, \$900, \$900, \$600, \$600, \$600

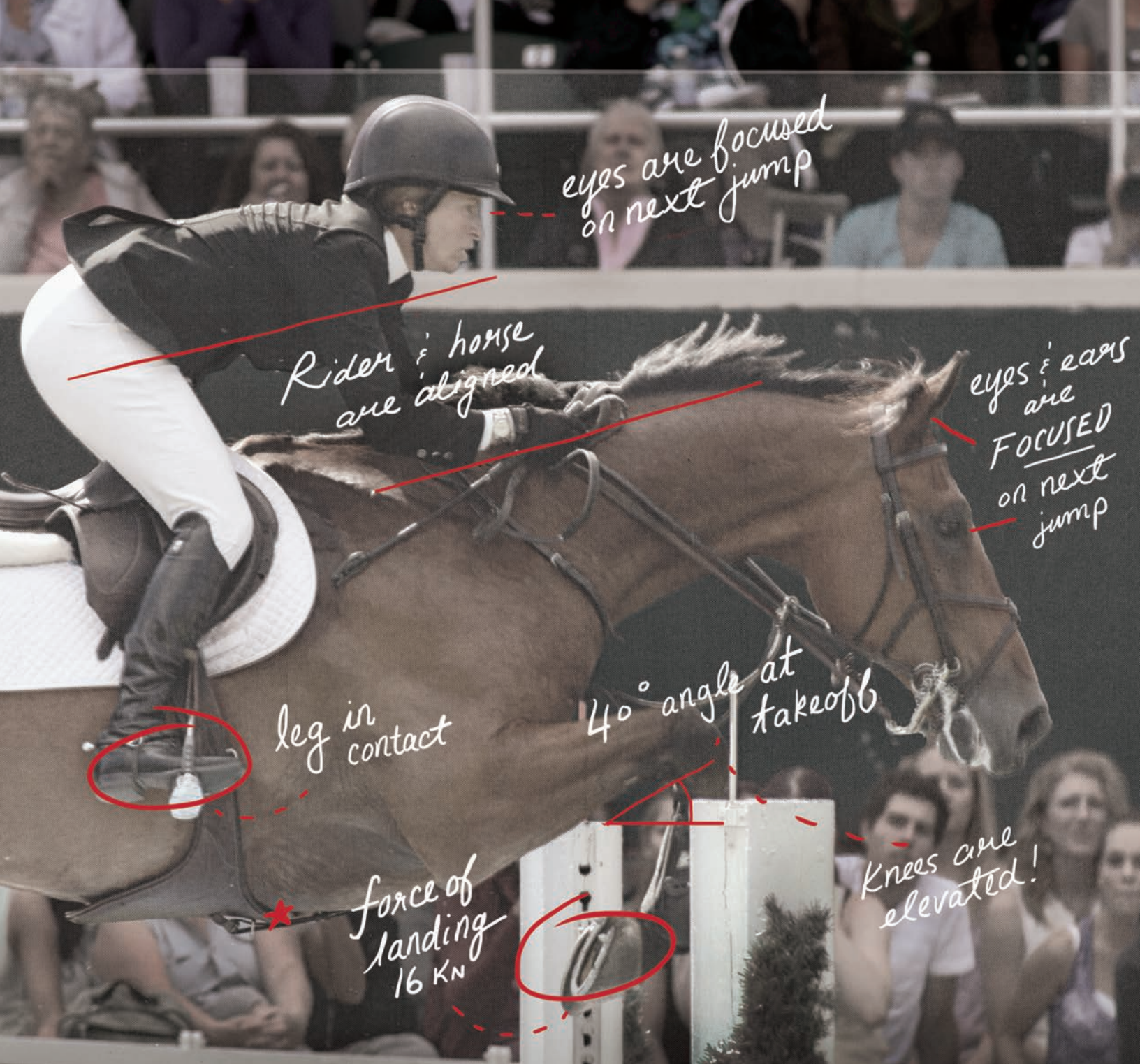

WE LOVE A SPORT THAT REWARDS PRECISION.

CP is proud to be a sponsor of the
2022 Winter Equestrian Festival.

cpr.ca

CP

WEF 2 • HYGAIN FEEDS CSI 3* “AA”

January 18-23, 2022

Tentative List of Competition Officials
USEF #5027



HYGAIN
FEEDING CHAMPIONS SINCE 1983



Please visit ryegate.com/uset.php
Upcoming Classes to determine
which classes will be included in
the Rolex Computer Ranking List.

Course Designers

Derby Field	Oscar Soberon (MEX)
International Arena	Nick Granat
DeNemethy	Anthony D'Ambrosio
Mogavero	Ana Catalina Cruz Harris
Gene Mische & Rost Arena	JP Godard
Ring 6	Jasen Shelley
Ring 7	Danny Moore
South Ring	Robert McGregor
Ring 9	Hector Loyola
Ring 10	Jaime Morillo
Rings 11-12	Lewis Pack

FEI Officials Ground Jury

President	Oliver Kennedy of Brookeville, MD
Foreign Judge	Elena Couttenye (VEN)
Member	Neil O'Connor of Southampton, NY
Member	Ralph Alfano of Wellington, FL
Course Designer	Oscar Soberon (MEX)
FEI Stewards	Peter Lane, Dan Reed, Karen Golding, Jennifer Matts, Bruce Burr, Diane Landreville, Madeline Lopez
FEI Veterinary Delegate	Dr. Chase
Night Steward	Madeline Lopez

Judges

Jumper - Elena Couttenye	Jumper - David Distler of Wellington, FL
Jumper - Jason Gates of Tequesta, FL	Jumper - Julie Kastle of Wellington, FL
Jumper - Micki Kozich of Wellington, FL	Jumper - Don Latsha of Harrisburg, PA
Jumper - Jenny Ross-Koning of Loxahatchee, FL	Jumper - John Rush of Wellington, FL
Jumper - Steve Sarafin of Camden, SC	Jumper - Jeff Smiley of Delray Beach, FL
Jumper - Alex Zulia of Wellington, FL	
Jumper - Jim Zulia of Wellington, FL	

Hunter & Equitation - Linda Andrisani of Wellington, FL
Hunter & Equitation - Abigail Blankenship of Westfield, IN
Hunter & Equitation - Mike Rosser of Southern Pines, NC
Hunter & Equitation - Robin Swindermann of Morriston, FL
Hunter & Equitation - Ellen Toon of South Salem, NY
Hunter & Equitation - James Toon of South Salem, NY
Hunter & Equitation - Steve Wall of Pinehurst, SC

Stewards

Lead Steward	Ali DeGowin of Wellington, FL
Second Steward	Donna Rochetti of Wellington, FL
Third Steward	Mesa Hart of Wellington, FL
Fourth Steward/Schooling Supervisor	Lisa Levy
Schooling Supervisors	Tom Visconsi, Tom Hamilton, Jean Bonsall, Vicki Veale
Night Steward	Madeline Lopez

FUELING CHAMPIONS FOR ALMOST 40 YEARS



"Chacco is an easy keeper, who tends to be hot. For more control, I was after a low starch feed concentrate to blend with HYGAIN® SHOWTORQUE. HYGAIN® ZERO® is a game changer with only 1.5% starch."

HYGAIN's innovative range of feed and supplements provide your horse with the optimum balance of nutrients to achieve results, backed by our 5 Star Quality Promise.

Experience the HYGAIN® Difference, scan the QR code to win a year of HYGAIN® Feed. 10 chances to Win!



Will Simpson and Chacco
are proudly powered
by HYGAIN®

See the full range at
www.hygainfeeds.com



HYGAIN®

WEF 2 – CSI 3* - USEF 6* – “AA” SPONSORED BY HYGAIN FEEDS 2022

January 19-23, 2022 - Palm Beach International Equestrian Center, Wellington, FL

WEDNESDAY

FEI Vet Inspection @ GDF @ 12pm

INTERNATIONAL ARENA - 8:00 am

1004	1.40m (II2d) Bainbridge
1006	1.35m (II2d) CabanaCoast

E.R. MISCHE GRAND HUNTER FIELD - 8:00 am

2401	Model Green Conformation
2501	Model High Perf. Conformation
2403/2404^	Green Conformation Hunter Hygain Feeds
2402	Green Conformation Hunter U/S Hygain Feeds
2503/2504^	High Perf. Conformation Hunter
2502	High Perf. Conformation Hunter U/S
2202/2203^	Green Hunter 3'9" Equine Tack & Nutritionals
2201	Green Hunter 3'9" U/S Equine Tack & Nutritionals
2007/2008^	High Performance Hunter Antarès
2006	High Performance Hunter U/S Antarès

ROST ARENA - 8:00am

2022/2023	Green Hunter 3'3" Ari
2021	Green Hunter 3'3" U/S Ari
2102/2103^	Green Hunter 3'6" Equine Tack & Nutritionals

MOGAVERO ARENA - 8:00 am

1015	DJS 5 Year Old (Table II)
1018	DJS 6 Year Old (II2b) North Star
1095H	Schooling Jumper 1.25m (Table II)
	Beerbaum Stables

DeNEMETHY ARENA - 8:00 am

1021	DJS 7 Year Old (II2b) Lovsta
1009	1.30m (II2d) Southern Arches

EQUINE TACK AND NUTRITIONALS RING 6 - 8:30am

2052/2053	Pre Green Hunter 3 & 4 Yr.
2002/2003	Green Hunter 3' TRM
2012/2013^	Performance Hunter 3'6" Johnson Horse Transportation

FARMVET RING 7 8:00 am

2017/2018^	Performance 3'3" FarmVet
2016	Performance 3'3" U/S FarmVet

RING 8 - Lungeing till 7:30 - Open Hacking

RING 9 - 8:00 am

1101L	Schooling Jumper 1.10m (Table II)
	Beerbaum Stables
1098M	Schooling Jumper 1.15m (Table II)
	Beerbaum Stables

RING 10 - 8:00 am

1104	Training Jumper 1.0m (Table II) ProElite®
1088	Take2 Thoroughbred (II2b)
	<i>(1104 & 1088 Run Together-Pinned separately)</i>
1122	Training Jumper .90m (Open) (Table II) ProElite®
1119	Training Jumper .90m (Amateur) (II2b) ProElite®
1107	Training Jumper .90m (Open) (Table II) ProElite®
1110	Training Jumper .90m (Children) (II2b) ProElite®
1113	Training Jumper .80m (Open) (Table II) VitaFlex
1116	Training Jumper .80m (Child/Am) (II2b) VitaFlex

South Ring - 9:00 am

Back Number Rounds 8:00 am - Show End

RING 11 - 8:00 am

3127/3128	First Year USHJA Hunter 2'3"
2127/2128	USHJA Hunter 2'3"
3117/3118	First Year USHJA Hunter 2'6"
4017/4018	USHJA Hunter 2'6"
3116	First Year USHJA Hunter 2'6" U/S
4016	USHJA Hunter 2'6" U/S

RING 12 - 8:00 am

4047/4048	USHJA Hunter 3' Perfect Products
4052/4053	Take 2 Thoroughbred Hunter 3'
	<i>(4047/4048 & 4052/4053 - Run Together-Pinned Separate)</i>
4072/4073	ESP Open Hunter 3'3"
4071	ESP Open Hunter 3'3" U/S
3187/3188	First Year USHJA Hunter 2'9"
4087/4088	USHJA Hunter 2'9"

USHJA First Year and Regular classes run together and pinned separately

\$20 Ring - \$20 Rounds 8:45 AM – 4:00 PM

THURSDAY

DERBY FIELD - 10:00 am

3009	1.40 238.2.1 CSI3* \$6,000 Bainbridge
3011	1.45 238.2.1 CSI3* \$37,000 Douglas Elliman

INTERNATIONAL ARENA - 8:00 am

1012	1.40m (II2b) Bainbridge
1062H	Junior Jumper High (II2d) Griffis Residential
1003	\$10,000 1.45m (II2b) Douglas Elliman (GP Qualifier)

E.R. MISCHE GRAND HUNTER FIELD - 7:45 am

2101	Green Hunter 3'6" U/S Equine Tack & Nutritionals
2104/2105	Green Hunter 3'6" Equine Tack & Nutritionals
916	\$1,000 USHJA GIP 3'6" Stake
2405/2406	Green Conformation Hunter 3'6" Hygain Feeds
2204/2205	Green Hunter 3'9" Equine Tack & Nutritionals
917	\$1,000 USHJA GIP 3'9" Stake
2505/2506	High Perf. Conformation Hunter
2009/2010	High Performance Hunter Antarès

ROST ARENA - 8:00 am

3070	Ariat National Adult Medal
3077 FLAT	SFHJA Adult Medal Flat Phase
2732/2733	Adult Amateur Older (A)
2717/2718	Adult Amateur Middle (A) Karina Brez Jewelry
2702/2703	Adult Amateur Younger (A) IDA Development
2011	Performance Hunter 3'6" U/S Johnson Horse Transportation
2014/2015	Performance Hunter 3'6" Johnson Horse Transportation

MOGAVERO ARENA - 8:00 am

1019	DJS 6 Year Old (II2d) North Star
1022	DJS 7 Year Old (II2d) Lovsta
1010	1.30m (II2b) Southern Arches
1099M	Schooling Jumper 1.15m (Table II) Beerbaum Stables

DeNEMETHY ARENA - 8:00 am

1007	1.35m (II2b) CabanaCoast
1096H	Schooling Jumper 1.25m (Table II) Beerbaum Stables

EQUINE TACK AND NUTRITIONALS RING 6 - 8:00 am

2054	Pre Green Hunter 3 & 4 Yr.
2051	Pre Green Hunter 3 & 4 Yr. U/S
2001	Green Hunter 3' U/S TRM
2004/2005	Green Hunter 3' TRM
914	\$1,000 USHJA GIP 3" Stake
2024/2025	Green Hunter 3'3" Ari
915	\$1,000 USHJA GIP 3'3" Stake

FARMVET RING 7 - 8:00 am

2107/2108	Young Hunter 2'9" (5 Year Old)
2112/2113	Young Hunter 3' (6 Year Old)
2117/2118	Young Hunter 3'3" (7 Year Old)
4074/4075	ESP Open Hunter 3'3"
2019/2020	Performance 3'3" FarmVet

RING 8 - Lungeing till 7:30 - Open Hacking

RING 9 - 8:00 am

1102L	Schooling Jumper 1.10m (Table II) Beerbaum Stables
1105	Training Jumper 1.0m (Table II) ProElite®
1089	Take2 Thoroughbred (II2.1)
	<i>(1105 & 1089 Run Together-Pinned separately)</i>

RING 10 - 8:00 am

1123	Training Jumper .90m (Open) (Table II) ProElite®
1120	Training Jumper .90m (Amateur) (II2b) ProElite®
1108	Training Jumper .90m (Open) (Table II) ProElite®
1111	Training Jumper .90m (Children) (II2d) ProElite®
1114	Training Jumper .80m (Open) (Table II) VitaFlex
1117	Training Jumper .80m (Child/Am) (II2d) VitaFlex

South Ring- 8:00 am

Back Number Rounds 8:00 am - Show End

RING 11 - 8:00 am

3119/3120	First Year USHJA Hunter 2'6"
4019/4020	USHJA Hunter 2'6"
4062/4063	Low Adult Hunter (A)
3126	First Year USHJA Hunter 2'3" U/S
2126	USHJA Hunter 2'3" U/S
3129/3130	First Year USHJA Hunter 2'3"
2129/2130	USHJA Hunter 2'3"
3122/312 3	First Year USHJA Hunter 2'
2122/2123	USHJA Hunter 2'

RING 12 - 8:00

4046	USHJA Hunter 3' U/S Perfect Products
4049/4050	USHJA Hunter 3' Perfect Products
4054/4055	Take2 Thoroughbred Hunter
	<i>(4049/4050 & 4054/4055 - Run Together-Pinned separately)</i>
4051	Take 2 Thoroughbred Hunter U/S
3186	First Year USHJA Hunter 2'9" U/S
4086	USHJA Hunter 2'9" U/S
3189/3190	First Year USHJA Hunter 2'9"
4089/4090	USHJA Hunter 2'9"
2751/2752	WEF 2'9" Adult Amateur Hunter

USHJA First Year and Regular classes run together and pinned separately

\$20 Ring - \$20 Rounds 8:45 AM – 4:00 PM

FRIDAY

DERBY FIELD - 11:00 am

3012	FEI \$37,000 Adequan® WEF Challenge
	238.2.2 Rd 2
	U25 HORSE INSPECTION 3:00 PM @ GDF

INTERNATIONAL ARENA - 8:00 am

1005	1.40m Speed Challenge (II.1) Bainbridge
1026H	Amateur Jumper High (II2d) Lugano Diamonds
1061H	Junior Jumper High (II.1) Griffis Residential

E.R. MISCHE GRAND HUNTER FIELD - 7:45 am

2731	Adult Amateur Older U/S(A)
2734/2735	Adult Amateur Older (A)
2631/2632^	Amateur Owner 3'3" 36+ NetJets
2630	Amateur Owner 3'3" 36+ U/S NetJets
2617/2618^	Amateur Owner 3'6" 36+ Hunt LTD
2842/2843^	Large Junior Hunter 16-17 3'6" Voltaire Design

ROST ARENA - 8:00 am

2716	Adult Amateur Middle U/S (A) Karina Brez Jewelry
2719/2720	Adult Amateur Middle (A) Karina Brez Jewelry
2701	Adult Amateur Younger U/S (A) IDA Development
2704/2705	Adult Amateur Younger (A) IDA Development
2111	Young Hunter 3' U/S (6 Year Old)
2114/2115	Young Hunter 3' (6 Year Old)
2106	Young Hunter 2'9" U/S (5 Year Old)
2109/2110	Young Hunter 2'9" (5 Year Old)
2116	Young Hunter 3'3" U/S (7 Year Old)
2119/2120	Young Hunter 3'3" (7 Year Old)
3091	WIHS Equitation - Hunter Phase

MOGAVERO ARENA - 8:00 am

1023	DJS 7 Year Old (II2b) Lovsta
1011	1.30m (II.1) Southern Arches
1205	1.40m Speed (II.1) Sec. B Bainbridge
1067M	Junior Jumper Medium (II2b) Karlswood
1037L	Amateur Owner Jumper Low (II2b) Martha Jolicoeur
1041A	Adult Amateur Jumper 18-35 (II2b) Carol Sollak

DeNEMETHY ARENA - 8:00 am

1051C	Don Little Masters (Table II) Prestige Italia
1008	1.35m (II.1) CabanaCoast
1032M	Amateur Jumper Medium (II2b) Horseware

EQUINE TACK AND NUTRITIONALS RING 6 - 7:45 am

3050	USEF Talent Search 2" 1.15m (3'9")
3092	WIHS Equitation - Jumper Phase
3036	NHS 3'3" Medal
1041A	Adult Amateur Jumper 18-35 (II2b) Carol Sollak

FARMVET RING 7 - 8:00 am

1016	DJS 5 Year Old (Table II)
1020	DJS 6 Year Old (II2b) North Star
1046B	Adult Amateur Jumper 36+ (II2b)
1055	Adult Amateur Modified (II2b) FarmVet
1072L	Junior Jumper Low (II2b) Maria Mendelsohn

RING 8 - Lungeing till 7:30 - Open Hacking

RING 9 - 8:00 am

1097H	Schooling Jumper 1.25m (Table II) Beerbaum Stables
1100M	Schooling Jumper 1.15m (Table II) Beerbaum Stables
3016/3017	15-17 Equitation
3015	15-17 Equitation Flat

RING 10 - 8:00 am

1124	Training Jumper .90m (Open) (Table II) ProElite®
1121	Training Jumper .90m (Amateur) (II2b) ProElite®
1109	Training Jumper .90m (Open) (Table II) ProElite®
1112	Training Jumper .90m (Children) (II2b) ProElite®
1115	Training Jumper .80m (Open) (Table II) VitaFlex
1118	Training Jumper .80m (Child/Am) (II2b) VitaFlex
1125	Itty-bitty Jumper .60-.65m (II2b)

South Ring - 8:00 am

1103L	Schooling Jumper 1.10m (Table II) Beerbaum Stables
1106	Training Jumper 1.0m (Table II) ProElite®
1090	Take 2 Thoroughbred (II2b)
	<i>(1106 & 1090 Run Together-Pinned separately)</i>
	Hunter \$20 Rounds until 4:30pm

RING 11 - 7:45 am

4061	Low Adult Hunter U/S (A)
4064/4065	Low Adult Hunter (A)
2750	WEF 2'9" Adult Hunter U/S
2753/2754	WEF 2'9" Adult Amateur Hunter
	Open Schooling till 2:00pm
3093	WIHS Equitation Pony
3060	Marshall & Sterling/USEF Pony Medal
3074Flat	SFHJA Pony Medal Flat Phase

RING 12 - 8:00 am

3121	First Year USHJA Hunter 2' U/S
2121	USHJA Hunter 2' U/S
630	Pleasure Horse Ocean Echo
3124/3125	First Year USHJA Hunter 2'
2124/2125	USHJA Hunter 2'
	Pony Schooling Rounds until 4:30pm

\$20 Ring - \$20 Rounds 8:45 AM – 4:30 PM

^Handy Hunter Class

WEF 2 – CSI 3* - USEF 6* – “AA” SPONSORED BY HYGAIN FEEDS

January 19-23, 2022 - Palm Beach International Equestrian Center, Wellington, FL

SATURDAY

DERBY FIELD - 10:00 am

3013 FEI \$37,000 [CaptiveOne Advisors](#)
1.50m Classic **238.2.2**
3098 FEI \$10,000 Hermès U25 Welcome 238.2.1
3097 FEI \$1,000 1.40m Hermès U25 238.2.1

INTERNATIONAL ARENA - 8:00 am

1027H Amateur Jumper High (II.1) [Lugano Diamonds](#)
1060H SJHOF Junior Jumper Classic (II2b) [Griffis Residential](#)
1066M Junior Jumper Medium (II2d) [Karlswood](#)

7:00 PM

\$50,000 Marshall & Sterling/Great American Insurance Group Grand Prix

E.R. MISCHE GRAND HUNTER FIELD - 8:00 am

2602/2603^ Amateur Owner 3'6" 18-35 [PB Equine Clinic](#)
2619/2620 Amateur Owner 3'6" 36+ [Hunt LTD](#)
2616 Amateur Owner 3'6" 36+ [U/S Hunt LTD](#)
2633/2634 Amateur Owner 3'3" 36+ [NetJets](#)
2626/2627^ Amateur Owner 3'3" 18-35 [Adequan®](#)
2625 Amateur Owner 3'3" 18-35 [U/S Adequan®](#)

ROST ARENA - 7:45 am

2841 Large Junior Hunter 16-17 U/S [Voltaire Design](#)
2844/2845 Large Junior Hunter 16-17 [Voltaire Design](#)
2817/2818^ Small Junior Hunter 3'6" 16-17
2816 Small Junior Hunter 16-17 3'6" U/S
2802/2803^ Small Junior Hunter 15&U 3'6"
2832/2833^ Large Junior Hunter 15&U 3'6"
2812/2813^ Junior Hunter 3'3" 16-17

MOGAVERO ARENA - 8:00 am

1031M Amateur Jumper Medium (II2d) [Horseware](#)
1075 Children's Jumper 14&U (II2b)
1076 Children's Jumper 14&U (II2d)
1071L Junior Jumper Low (II2d) [Maria Mendelsohn](#)

DeNEMETHY ARENA - 8:00 am

1052C Don Little Masters (Table II) [Prestige Italia](#)
1056 Adult Amateur Modified (II2d) [FarmVet](#)
1085 Children's Modified (II2b)
1086 Children's Modified (II2d)
1036L Amateur Jumper Low (II2d) [Martha Jolicœur](#)

EQUINE TACK AND NUTRITIONALS RING 6 - 8:00 am

2807/2808^ Junior Hunter 3'3" 15&U [Rosenbaum PLLC](#)
4067/4068 Low Adult Hunter (B) [Dever Golf Carts](#)

FARMVET RING 7 - 8:00 am

3082 NHS THIS Adult Medal
3094 [Bruno Delgrange](#) Palm Beach Adult Medal
2722/2723 Adult Amateur Middle (B) [Animo](#)
2738/2739 Adult Amateur Older (B) [M&S/Great American](#)
2707/2708 Adult Amateur Younger (B) [Horseware](#)

RING 8 - Lungeing till 7:30 - Open Hacking

RING 9 - 8:00 am

1768 Low Adult 36+ (II2b) [JTWG, Inc.](#)
1769 Low Adult 36+ (II2d) [JTWG, Inc.](#)
1047B Adult Amateur Jumper 36+ (II2d)
1042A Adult Amateur Jumper 18-35 (II2d) [Carol Sollak](#)
1766 Low Adult 18-35 (II2b)
1765 Low Adult 18-35 (II2d)
1126 Itty-bitty Jumper .60-.65m (II2d)
1127 Itty-bitty Jumper .60-.65m (II2b)

RING 10 - 8:00 am

1737 Low Children's Jumper (II2b)
1738 Low Children's Jumper (II2d)
1080 Children's Jumper 15-17 (II2b)
1081 Children's Jumper 15-17 (II2d)

South Ring - 8:00 am

3080 THIS Children's Medal 14 & under
3075 SFHJA 14 & Under Child Medal Flat Phase
2852/2853 Children's Hunter Younger [El Manto LLC](#)
2851 Children's Hunter Younger U/S [El Manto LLC](#)
2872/2873 Children's Hunter Older

RING 11- 8:00 am

2957*/2958 Large Green Pony Hunter
2956 Large Green Pony Hunter U/S
2932*/2933** Large Pony Hunter
2931 Large Pony Hunter U/S
2892 Children's Pony Hunter Large CWD
2891 Children's Pony Hunter Large U/S CWD
2882/2883 Children's Pony Hunter Sm/Med
4077/4078 Low Children's Hunter

RING 12- 8:00 am

2947*/2948 Small Green Pony Hunter
2946 Small Green Pony Hunter U/S
2902*/2903** Small Pony Hunter
2901 Small Pony Hunter U/S
2952*/2953 Medium Green Pony Hunter
2951 Medium Green Pony Hunter U/S
2917*/2918** Medium Pony Hunter [Always Faithful Stables](#)
2916 Medium Pony Hunter U/S [Always Faithful Stables](#)

SUNDAY

DERBY FIELD - 10:00 am

3099 FEI \$25,000 Hermès U25 Grand Prix 238.2.2
12:00 pm
3014 FEI \$140,000 [Hygain Feeds](#) Grand Prix CSI 3* **238.2.2**

INTERNATIONAL ARENA - 8:00 am

1050C Don Little Masters Classic (NAL/WIHS) [Prestige Italia](#)
1065M Junior Jumper Classic – Medium [Karlswood](#)
Parade of Champions & LEADLINE
1025H SJHOF Amateur Jumper Classic (II2a) [Lugano Diamonds](#)

E.R. MISCHE GRAND HUNTER FIELD - 7:45 am

2737 Adult Amateur Older U/S (B) [M&S/Great American](#)
2740/2741 Adult Amateur Older (B) [M&S/Great American](#)
2706 Adult Amateur Younger U/S (B) [Horseware](#)
2709/2710 Adult Amateur Younger (B) [Horseware](#)
2601 Amateur Owner 3'6" 18-35 U/S [PB Equine](#)
2604/2605 Amateur Owner 3'6" 18-35 [PB Equine Clinic](#)
2801 Small Junior Hunter 15&U U/S
2804/2805 Small Junior Hunter 15&U
2819/2820 Small Junior Hunter 16-17 3'6"

ROST ARENA - 7:45 am

2806 Junior Hunter 3'3" 15&U U/S [Rosenbaum PLLC](#)
2809/2810 Junior Hunter 3'3" 15&U [Rosenbaum PLLC](#)
2811 Junior Hunter 3'3" 16-17 U/S
2814/2815 Junior Hunter 3'3" 16-17
2831 Large Junior Hunter 15&U U/S
2834/2835 Large Junior Hunter 15&U
2721 Adult Amateur Middle U/S (B) [Animo](#)
2724/2725 Adult Amateur Middle (B) [Animo](#)

MOGAVERO ARENA - 8:00 am

1035L Amateur Jumper Classic - Low [Martha Jolicœur](#)
1045B Adult Amateur Jumper Classic 36+ [IDA Development](#)
1087 Children's Modified Jumper (II2b)

DeNEMETHY ARENA - 8:00 am

1070L Junior Jumper Classic - Low [Maria Mendelsohn](#)
1030M Amateur Jumper Classic – Medium [Horseware](#)

EQUINE TACK AND NUTRITIONALS RING 6 - 8:00 am

1057 Adult Amateur Modified (II2b) [FarmVet](#)
1040A Adult Amateur Jumper Classic 18-35 [Carol Sollak](#)
1770 Low Adult 36+ Classic [JTWG, Inc.](#)
1767 Low Adult 18-35 Classic

FARMVET RING 7 - 8:00 am

3081 THIS Children's Medal 15-17**
3076 SFHJA 15-17** Child Medal Flat Phase
2871 Children's Hunter Older U/S
2874/2875 Children's Hunter Older
2854/2855 Children's Hunter Younger [El Manto LLC](#)
2628/2629 Amateur Owner 3'3" 18-35 [Adequan®](#)

RING 8 - Lungeing till 7:30 - Open Hacking

RING 9 - 8:00 am

3040 ASPCA Maclay presented by [NetJets](#)
3030 Dover Saddlery/USEF Hunter Seat Medal

RING 10 - 8:00 am

1739 Low Children's Jumper Classic
1082 Children's Jumper Classic 15-17 (II2b) (NAL/WIHS)
1077 Children's Jumper Classic 14&U (II2b) (NAL/WIHS)
3018 Adult Amateur Eq Flat
3019/3020 Adult Amateur Equitation
3012 12-14 Equitation Flat
3013/3014 12-14 Equitation

South Ring - 8:00 am

3001 Walk
3002 Walk Trot
3003 Walk Trot Pleasure
3004 Walk Trot Jump
631 Pleasure Pony [Little Brook Farm Inc.](#)
2992/2993 Younger Cross Rails Hunter ***
2995/2996 Older Cross Rails Hunter ***
2991 Younger Cross Rails Hunter U/S
2994 Older Cross Rails Hunter U/S
3000 Short Stirrup Equitation Flat
2987/2988 Short Stirrup Working Hunter ***
2998/2999 Rusty Stirrup Working Hunter***
2986 Short Stirrup Hunter U/S
3005 Rusty Stirrup Equitation Flat
2997 Rusty Stirrup Hunter U/S
4066 Low Adult Hunter U/S (B) [Dever Golf Carts](#)
4069/4070 Low Adult Hunter (B) [Dever Golf Carts](#)

*** Held Together and pinned separately

RING 11 - 8:00 am

2934/2935^ Large Pony Hunter
403 Large Pony Classic Rnd 2 [Karet Family](#)
2959/2960 Large Green Pony Hunter
2893/2894 Children's Pony Hunter Large CWD
2881 Children's Pony Hunter Sm/Med U/S
2884 Children's Pony Hunter Sm/Med
3009 11 & Under Flat
3010/3011 11 & Under Equitation
4076 Low Children's Hunter U/S
4079/4080 Low Children's Hunter 2'6"

RING 12 - 8:00 am

2949/2950 Small Green Pony Hunter
2904/2905^ Small Pony Hunter
401 Small Pony Classic Rnd 2 [The Stoughton Family](#)
2954/2955 Medium Green Pony Hunter
2919/2920^ Medium Pony Hunter [Always Faithful Stables](#)
402 Medium Pony Classic Rnd 2 [Colter Family PJP Farm](#)

*Conformation Class **1st Round Classic

^Handy Hunter Class

WEF 2 • HYGAIN FEEDS CSI 3* "AA"

January 18-23, 2022

USEF #5027



HYGAIN
FEEDING CHAMPIONS SINCE 1983



Please visit ryegate.com/uset.php Upcoming Classes to determine which classes will be included in the Rolex Computer Ranking List.

FEI CLASSES OFFERED at Equestrian Village/Derby Field

- | | |
|------------|---|
| 313 | \$37,000 Adequan® WEF Challenge Cup Series- Round II
Please refer to the FEI schedule at www.fei.org |
| 314 | \$140,000 Hygain Feeds Grand Prix CSI 3*
Please refer to the FEI schedule at www.fei.org |
| 315 | \$37,000 CaptiveOne Advisors 1.50m Championship Jumper Classic
Please refer to the FEI schedule at www.fei.org |
| 311 | \$37,000 Douglas Elliman 1.45m Class
Please refer to the FEI schedule at www.fei.org |
| 310 | \$6,000 Bainbridge 1.40m Class
Please refer to the FEI schedule at www.fei.org |
| 97 | \$1,000 Hermès Under 25 1.40m
Please refer to the FEI schedule at www.fei.org |
| 98 | \$10,000 Hermès Under 25 Welcome
Please refer to the FEI schedule at www.fei.org |
| 99 | \$25,000 Hermès Under 25 Grand Prix
Please refer to the FEI schedule at www.fei.org |

INTERNATIONAL RING AT PBIEC

804 \$50,000 Marshall & Sterling Grand Prix (National)



Please visit ryegate.com/uset.php Upcoming Classes to determine which classes will be included in the Rolex Computer Ranking List.

- | | | | |
|----------------|---|-----------------|------------------------------|
| Entry Fee: | \$1000 | Nomination Fee: | See page 1 of Jumper Section |
| Participation: | One (1) horse per rider. The top 45 Riders in class 1003 on Thursday will be accepted. Declarations to compete must be made no later than 4:00 P.M on Thursday, January 20. Declarations will not be accepted after the check in has occurred. | | |
| Rules: | Conducted under USEF Rules as a Table II.2.a class | | |
| Check In: | Horses that are entered in this class must be on the show grounds 24 hours before the start of the class. Exhibitors must bring their horse and back number to the area located in front of show office building located on the North Grounds on Friday, January 21 from 3 to 4pm. Any changes to the date and time will be posted in the show office. You must provide the steward with your stall assignment and location. Horses who do not check in will not be allowed to compete. | | |
| Obstacles: | Height 1.45 meters, spreads to 1.60 meters not including water jump | | |
| Speed: | 375 m/min. (USEF National Standard) | | |
| Prize Money | \$15,000, \$11,000, \$6,500, \$4,000, \$3,000, \$2,500, \$2,000, \$1,500, \$1,500, \$1,000, \$1,000, \$1,000 | | |



Created by equine professionals to meet the demands & unique risks of equestrians.

As an employee-owned company, our pride in ownership drives us to be an insurance agency unlike any other.

**Marshall
& Sterling**
INSURANCE
EQUISPORT DIVISION



www.MarshallSterling.com/Equisport

12798 West Forest Hill Blvd., Suite 102 Wellington, FL 33414 • Tel: 800-836-3046 • Fax: 561-557-5305

WEF 3 • NETJETS CSI 4* & 2* “AA”

January 25-30, 2022

Tentative List of Competition Officials
USEF #962

NETJETS



Please visit ryegate.com/uset.php Upcoming Classes to determine which classes will be included in the Rolex Computer Ranking List.

Course Designers

International Arena.....	Peter Grant (CAN)
DeNemethy	Anderson Lima
Mogavero	Guilherme Jorge
Gene Mische & Rost Arena	Andy Christiansen, Jr.
Ring 6	Jasen Shelley
Ring 7.....	Nick Granat
South Ring	JP Godard
Ring 9	Hector Loyola
Ring 10.....	Ana Catalina Cruz Harris
Rings 11-12.....	Tom Carlson

FEI Officials Ground Jury

President.....	Steve Sarafin of Camden, SC
Foreign Judge	Christian Schacht (GER)
Member.....	David Distler of Wellington, FL
Member.....	Julie Kastle of Wellington, FL
Course Designer	Peter Grant (CAN)
Chief Steward	Eric Straus of Tryon, NC
FEI Veterinary Delegate	Dr. Swinebroad
FEI Stewards	Peter Lane, Kate Horgan, Diane Landreville, Madeline Lopez, Jean Bonsall, Bruce Burr
Night Steward	Jean Bonsall

Judges

Jumper - Ralph Alfano of Wellington, FL	Jumper- Elena Couttenye of Wellington, FL
Jumper - Jason Gates of Tequesta, FL	Jumper - Oliver Kennedy of Brookeville, MD
Jumper - Tanya Koschnick of Loxahatchee, FL	Jumper - Micki Kozich of Wellington, FL
Jumper - Don Latsha of Harrisburg, PA	Jumper - Neil O'Connor of Southampton, NY
Jumper - Liliana Rivera of Wellington, FL	Jumper - Jenny Ross-Koning of Loxahatchee, FL
Jumper- John Rush of Wellington, FL	Jumper - Jeff Smiley of Delray Beach, FL
Jumper - Alex Zulia of Wellington, FL	Jumper - Jim Zulia of Wellington, FL

Hunter & Equitation - Rob Bielefeld of Wellington, FL
Hunter & Equitation - Geoff Case of Loxahatchee, FL
Hunter & Equitation - Kim Dorfman of Aiken, SC
Hunter & Equitation - Patricia Harnois of Marston Mills, MA
Hunter & Equitation - Brian Lenehan of Royal Palm Beach, FL
Hunter & Equitation - Caitlin Venezia of Wellington, FL

Stewards

Lead Steward.....	Mesa Hart of Wellington, FL
Second Steward	Donna Rocchetti of Falls, PA
Third Steward	Lisa Levy of Delray Beach, FL
Fourth Steward	Tom Hamilton of Ocala, FL
Schooling Supervisors.....	Ali DeGowin, Jennifer Matts, Fabiana Musso, Vicki Veale, Pam Rush
Night Steward	Jean Bonsall

Ashlee Bond &
Donatello 141



Express your potential

VOLTAIRE
DESIGN



[voltairedesignusa_can](https://www.instagram.com/voltairedesignusa_can)



[Voltaire Design USA & Canada](https://www.facebook.com/VoltaireDesignUSA)



[@VoltaireDesign](https://www.tiktok.com/@VoltaireDesign)

[VoltaireDesign.com](https://www.VoltaireDesign.com)

WEF 3 – CSI 4*/2* – USEF 6* – “AA” SPONSORED BY NETJETS

January 25-30, 2022 – Palm Beach International Equestrian Center, Wellington, FL

TUESDAY

FEI HORSE INSPECTION 12:00 PM

WEDNESDAY

INTERNATIONAL ARENA - 8:00 am

2010	FEI CSI2* \$6,000 1.40m 274.1.5.3
3009	FEI CSI4* \$1,000 1.40m 274.1.5.3 Bainbridge
3010	FEI CSI4* \$6,000 1.45m 274.2.5.3

E.R. MISCHÉ GRAND HUNTER FIELD - 8:00 am

2401	Model Green Conformation
2501	Model High Performance Conformation
2403/2404^	Green Conformation Hunter Hygain Feeds
2402	Green Conformation Hunter U/S Hygain Feeds
2503/2504^	High Performance Conformation Hunter
2502	High Performance Conformation Hunter U/S
2202/2203^	Green Hunter 3'9" Equine Tack & Nutritionals
2201	Green Hunter 3'9" U/S Equine Tack & Nutritionals
2007/2008^	High Performance Hunter Antarès
2006	High Performance Hunter U/S Antarès
2102/2103^	Green Hunter 3'6" Equine Tack & Nutritionals

ROST ARENA - 8:00 am

2012/2013^	Performance Hunter 3'6" Johnson Horse Transportation
2017/2018^	Performance 3'3" FarmVet

MOGAVERO ARENA - 8:00 am

1021	DJS 7 Year Old (II2b) Lovsta
1009	1.30m (II2b) Southern Arches

DeNEMETHY ARENA - 8:00 am

1006	1.35m (II.1) CabanaCoast
1004	1.40m (II2b) Bainbridge

EQUINE TACK & NUTRITIONALS RING 6 - 8:30 am

2052/2053	Pre Green Hunter 3 & 4 Yr.
2002/2003	Green Hunter 3' TRM
2022/2023	Green Hunter 3'3" Ari
2021	Green Hunter 3'3" U/S Ari

FARMVET RING 7 - 8:00 am

1015	DJS 5 Year Old (Table II)
1018	DJS 6 Year Old (II2b) North Star
1098M	Schooling Jumper 1.15m (Table II) Beerbaum Stables

RING 8 - Lungeing till 7:30 - Open Hacking

RING 9 - 8:00 am

1101L	Schooling Jumper 1.10m (Table II) Beerbaum Stables
1095H	Schooling Jumper 1.25m (Table II) Beerbaum Stables

RING 10 - 8:00 am

1104	Training Jumper 1.0m (Table II) ProElite®
1088	Take2 Thoroughbred (II2b) (1104 & 1088 Run Together-Pinned separately)
1122	Training Jumper .90m (Open) (Table II) ProElite®
1119	Training Jumper .90m (Children) (II2b) ProElite®
1107	Training Jumper .90m (Open) (Table II) ProElite®
1110	Training Jumper .90m (Amateur) (II2b) ProElite®
1113	Training Jumper .80m (Open) (Table II) VitaFlex
1116	Training Jumper .80m (Child/Am) (II2b) Vita Flex

South Ring - 8:00 am

Hunter Schooling

RING 11 - 8:00 am

3127/3128	First Year USHJA Hunter 2'3"
2127/2128	USHJA Hunter 2'3"
3117/3118	First Year USHJA Hunter 2'6"
4017/4018	USHJA Hunter 2'6"
3116	First Year USHJA Hunter 2'6" U/S
4016	USHJA Hunter 2'6" U/S

RING 12 - 8:00 am

4047/4048	USHJA Hunter 3' Perfect Products
4052/4053	Take 2 Thoroughbred Hunter 3' (4047/4048 & 4052/4053 - Run Together-Pinned Separately)
4072/4073	ESP Open Hunter 3'3"
4071	ESP Open Hunter 3'3" U/S
3187/3188	First Year USHJA Hunter 2'9"
4087/4088	USHJA Hunter 2'9"

USHJA First Year and Regular classes run together and pinned separately

\$20 Ring - \$20 Rounds 8:45 AM – 4:00 PM

THURSDAY

INTERNATIONAL ARENA - 8:00 am

1003	1.45m (II2b) Douglas Elliman
3012	FEI CSI4* \$50,000 Adequan® WEF Challenge Rd 3
2011	FEI CSI2* \$6,000 1.45m 238.2.1

E.R. MISCHÉ GRAND HUNTER FIELD - 7:45 am

2101	Green Hunter 3'6" U/S Equine Tack & Nutritionals
2104/2105	Green Hunter 3'6" Equine Tack & Nutritionals
916	\$1,000 GIP 3'6" Stake
2405/2406	Green Conformation Hunter 3'6" Hygain Feeds
2204/2205	Green Hunter 3'9" Equine Tack & Nutritionals
917	\$1,000 GIP 3'9" Stake
2505/2506	High Perf. Conformation Hunter
2009/2010	High Performance Hunter Antarès

ROST ARENA - 8:00 am

3082	NHS THIS Adult Medal
2732/2733	Adult Amateur Older (A)
2717/2718	Adult Amateur Middle (A) Karina Brez Jewelry
2702/2703	Adult Amateur Younger (A) IDA Development
2011	Performance Hunter 3'6" U/S Johnson Transportation
2014/2015	Performance Hunter 3'6" Johnson Horse Transportation

MOGAVERO ARENA - 8:00 am

1019	DJS 6 Year Old (II2d) North Star
1022	DJS 7 Year Old (II2d) Lovsta?
10120	1.40m (II2b) Bainbridge
1026H	Amateur Jumper High (II2d) Lugano Diamonds

DeNEMETHY ARENA - 8:00 am

1010	1.30m (II2b) Southern Arches
1007	1.35m (II2b) CabanaCoast

EQUINE TACK & NUTRITIONALS RING 6 - 8:00 am

2051	Pre Green Hunter 3 & 4 Yr. U/S
2054	Pre Green Hunter 3 & 4 Yr.
2001	Green Hunter 3' U/S TRM
2004/2005	Green Hunter 3' TRM
914	\$1,000 GIP 3' Stake
2024/2025	Green Hunter 3'3" Ari
915	\$1,000 GIP 3'3" Stake

FARMVET RING 7 – 8:00 am

1096H	Schooling Jumper 1.25m (Table II) Beerbaum Stables
1099M	Schooling Jumper 1.15m (Table II) Beerbaum Stables

RING 8 - Lungeing till 7:30 - Open Hacking

RING 9 - 8:00 am

1102L	Schooling Jumper 1.10m (Table II) Beerbaum Stables
1105	Training Jumper 1.0m (Table II) ProElite®
1089	Take2 Thoroughbred (II.1) (1105 & 1089 Run Together-Pinned separately)

RING 10 - 8:00 am

1123	Training Jumper .90m (Open) (Table II) ProElite®
1120	Training Jumper .90m (Children) (II2d) ProElite®
1108	Training Jumper .90m (Open) (Table II) ProElite®
1111	Training Jumper .90m (Amateur) (II2d) ProElite®
1114	Training Jumper .80m (Open) (Table II) VitaFlex
1117	Training Jumper .80m (Child/Am) (II2d) Vita Flex

South Ring - 8:00 am

2107/2108	Young Hunter 2'9" (5 Year Old)
2112/2113	Young Hunter 3' (6 Year Old)
2117/2118	Young Hunter 3'3" (7 Year Old)
4074/4075	ESP Open Hunter 3'3"
2016	Performance 3'3" U/S FarmVet
2019/2020	Performance 3'3" FarmVet

RING 11 - 8:00 am

4046	USHJA Hunter 3' U/S Perfect Products
4049/4050	USHJA Hunter 3' Perfect Products
4054/4055	Take2 Thoroughbred Hunter (4049/4050 & 4054/4055 Run Together-Pinned separately)
4051	Take 2 Thoroughbred Hunter U/S
3186	First Year USHJA Hunter 2'9" U/S
4086	USHJA Hunter 2'9" U/S
3189/3190	First Year USHJA Hunter 2'9"
4089/4090	USHJA Hunter 2'9"
2751/2752	WEF 2'9" Adult Amateur Hunter

RING 12 - 8:00 am

3119/3120	First Year USHJA Hunter 2'6"
4019/4020	USHJA Hunter 2'6"
4062/4063	Low Adult Hunter (A)
3126	First Year USHJA Hunter 2'3" U/S
2126	USHJA Hunter 2'3" U/S
3129/3130	First Year USHJA Hunter 2'3"
2129/2130	USHJA Hunter 2'3"
3122/3123	First Year USHJA Hunter 2'
2122/2123	USHJA Hunter 2'

\$20 Ring - \$20 Rounds 8:45 AM – 4:00 PM

FRIDAY

INTERNATIONAL ARENA - 8:00 am

1005	1.40m Speed Challenge Top 50 from 1004 (II.1) Bainbridge
3011	1.45 238.2.1 CSI4* \$37,000 Douglas Elliman
2012	FEI CSI2* \$37,000 Qualifier 1.45M 238.2.2

E.R. MISCHÉ GRAND HUNTER FIELD - 8:00 am

2731	Adult Amateur Older U/S (A)
2734/2735	Adult Amateur Older (A)
2626/2627^	Amateur Owner 3'3" 18-35 Adequan®
2625	Amateur Owner 3'3" 18-35 U/S Adequan®
2602/2603^	Amateur Owner 3'6" 18-35 PB Equine Clinic
2832/2833^	Large Junior Hunter 15&U 3'6"

ROST ARENA - 8:00 am

2716	Adult Amateur Middle U/S (A) Karina Brez Jewelry
2719/2720	Adult Amateur Middle (A) Karina Brez Jewelry
2701	Adult Amateur Younger U/S (A) IDA Development
2704/2705	Adult Amateur Younger (A) IDA Development
3018	Adult Amateur Equitation Flat
3019/3020	Adult Amateur Equitation
2106	Young Hunter 2'9" U/S (5 Year Old)
2109/2110	Young Hunter 2'9" (5 Year Old)
2111	Young Hunter 3' U/S (6 Year Old)
2114/2115	Young Hunter 3' (6 Year Old)
2116	Young Hunter 3'3" (7 Year Old)
2119/2120	Young Hunter 3'3" (7 Year Old)
3091	WIHS Equitation - Hunter Phase

MOGAVERO ARENA - 8:00 am

1011	1.30m (II.1) Southern Arches
1067M	Junior Jumper Medium (II2b) Karlswood
1061H	Junior Jumper High (II2d) Griffis Residential

DeNEMETHY ARENA - 8:00 am

1008	1.35m (II.1) CabanaCoast
1027H	Amateur Jumper High (II2d) Lugano Diamonds
1205	1.40m Speed (II.1) Sec. B Bainbridge
1032M	Amateur Jumper Medium (II2b) Horseware

EQUINE TACK & NUTRITIONALS RING 6 - 8:00 am

3035	USHJA Jumping Seat Medal
3050	USEF Talent Search 2* 1.15m (3'9")
3092	WIHS Equitation - Jumper Phase
1072L	Junior Jumper Low (II2b) Maria Mendelsohn

FARMVET RING 7 - 8:00 am

1016	DJS 5 Year Old (Table II)
1020	DJS 6 Year Old (II2b) North Star
1023	DJS 7 Year Old (II2b) Lovsta
1051C	Don Little Masters (Table II) Prestige Italia
1037L	Amateur Jumper Low (II2b) Martha Jolicoeur

RING 8 - Lungeing till 7:30 - Open Hacking

RING 9 - 8:00 am

1097H	Schooling Jumper 1.25m (Table II) Beerbaum Stables
1100M	Schooling Jumper 1.15m (Table II) Beerbaum Stables
1137	Pony Jumper 1.05m (II2b)
1138	Pony Jumper 1.05m IV.Sec.1
1103L	Schooling Jumper 1.10m (Table II) Beerbaum Stables
1106	Training Jumper 1.0m (Table II) ProElite®
1090	Take 2 Thoroughbred (II2b) (1106 & 1090 Run Together-Pinned separately)
1115	Training Jumper .80m (Open) (Table II) VitaFlex
1118	Training Jumper .80m (Child/Am) (II2b) Vita Flex

South Ring - 8:00 am

1124	Training Jumper .90m (Open) (Table II) ProElite®
1121	Training Jumper .90m (Children) (II2b) ProElite®
1109	Training Jumper .90m (Open) (Table II) ProElite®
1112	Training Jumper .90m (amateur) (II2b) ProElite®
1041A	Adult Amateur Jumper 18-35 (II2b) Carol Sollak
1046B	Adult Amateur Jumper 36+ (II2b)
1055	Adult Amateur Modified (II2b) FarmVet

RING 11- 7:45 am

4061	Low Adult U/S Hunter (A)
4064/4065	Low Adult Hunter (A)
2750	WEF 2'9" Adult Hunter U/S
2753/2754	WEF 2'9" Adult Amateur Hunter

Open Schooling till 2:30 PM

3093	WIHS Equitation Pony
3060	Marshall & Sterling/USEF Pony Medal
3074 FLAT	SFHJA Pony Medal Flat Phase

RING 12- 8:00 am

3121	First Year USHJA Hunter 2' U/S
2121	USHJA Hunter 2' U/S
630	Pleasure Horse Ocean Echo
3124/3125	First Year USHJA Hunter 2'
2122/2125	USHJA Hunter 2'
	Pony Schooling Rounds until 4:30pm

\$20 Ring - \$20 Rounds 8:45 AM – 4:30 PM

^Handy Hunter Class

WEF 3 – CSI 4*/2* - USEF 6* – “AA” SPONSORED BY NETJETS

January 25-30, 2022 – Palm Beach International Equestrian Center, Wellington, FL

SATURDAY

INTERNATIONAL ARENA - 8:00 am

1025H SJHOF Amateur Jumper Classic II2b [Lugano Diamonds](#)
1062H Junior Jumper High (II.1) [Griffis Residential](#)
1031M Amateur Jumper Medium (II2d) [Horseware](#)

7:00 PM

3014 FEI \$216,000 [NETJETS](#) Grand Prix CSI 4* 238.2.2

E.R. MISCHE GRAND HUNTER FIELD - 7:45 am

2831 Large Junior Hunter 15&U U/S
2834/2835 Large Junior Hunter 15&U
2802/2803^ Small Junior Hunter 15&U 3"6"
2842/2843^ Large Junior Hunter 16-17 3"6" [Voltaire Design](#)
2817/2818^ Small Junior Hunter 3"6" 16-17

ROST ARENA - 8:00 am

2617/2618^ Amateur Owner 3"6" 36+ [Hunt LTD](#)
2604/2605 Amateur Owner 3"6" 18-35 PB [Equine Clinic](#)
2601 Amateur Owner 3"6" 18-35 U/S PB [Equine Clinic](#)
2631/2632^ Amateur Owner 3"3" 36 [NetJets](#)
2628/2629^ Amateur Owner 3"3" 18-35 [Adequan®](#)

MOGAVERO ARENA - 8:00 am

1056 Adult Amateur Modified (II2d) [FarmVet](#)
1047B Adult Amateur Jumper 36+ (II2d)
1042A Adult Amateur Jumper 18-35 (II2d) [Carol Sollak](#)
1765 Low Adult 18-35 (II2b)
1766 Low Adult 18-35 (II2d)

DeNEMETHY ARENA - 8:00 am

1052C Don Little Masters (Table II) [Prestige Italia](#)
1036L Amateur Jumper Low (II,2d) [Martha Jolicoeur](#)
1071L Junior Jumper Low (II2d) [Maria Mendelsohn](#)
1066M Junior Jumper Medium (II2d) [Karlswood](#)

EQUINE TACK & NUTRITIONALS RING 6 - 8:00 am

3080 THIS Children's Medal 14 & under
3075 SFHJA 14 & under Child Medal Flat Phase
2852/2853 Children's Hunter Younger [El Manto LLC](#)
2851 Children's Hunter Younger U/S [El Manto LLC](#)
2807/2808^ Junior Hunter 3"3" 15&U [Rosenbaum PLLC](#)
2806 Junior Hunter 3"3" 15&U U/S [Rosenbaum PLLC](#)
2812/2813^ Junior Hunter 3"3" 16-17
2811 Junior Hunter 3"3" 16-17 U/S

FARMVET RING 7 - 8:00 am

3070 Ariat National Adult Medal
3077FLAT SFHJA Adult Medal Flat Phase
3094 [Bruno Delgrange](#) Palm Beach Adult Medal
2722/2723 Adult Amateur Middle (B) [Animo](#)
2707/2708 Adult Amateur Younger (B) [Horseware](#)
2872/2873 Children's Hunter Older

RING 8 - Lungeing till 7:30 - Open Hacking

RING 9 - 8:00 am

1080 Children's Jumper 15-17 (II2b)
1081 Children's Jumper 15-17 (II2d)
1085 Children's Modified (II2b)
1086 Children's Modified (II2d)
1768 Low Adult 36+ (II2b) [JTWG, Inc.](#)
1769 Low Adult 36+ (II2d) [JTWG, Inc.](#)
1139 Pony Jumper 1.05m (II2b)

RING 10 - 8:00 am

1737 Low Children's Jumper (II2b)
1738 Low Children's Jumper (II2d)
1075 Children's Jumper 14&U (II2b)
1076 Children's Jumper 14&U (II2d)

South Ring - 8:00 am

2738/2739 Adult Amateur Older (B) [Marshall & Sterling/Great American](#)
4067/4068 Low Adult Hunter (B) [Dever Golf Carts](#)
4077/4078 Low Children's Hunter

RING 11 - 8:00 am

2957*/2958 Large Green Pony Hunter
2956 Large Green Pony Hunter U/S
2952*/2953 Medium Green Pony Hunter
2951 Medium Green Pony Hunter U/S
2947*/2948 Small Green Pony Hunter
2946 Small Green Pony Hunter U/S
2932*/2933** Large Pony Hunter
2931 Large Pony Hunter U/S
2892 Children's Pony Hunter Large [CWD](#)
2891 Children's Pony Hunter Large U/S [CWD](#)
2882/2883 Children's Pony Hunter Sm/Med

RING 12 - 8:00 am

2917*/2918** Medium Pony Hunter [Always Faithful Stables](#)
2916 Medium Pony Hunter U/S [Always Faithful Stables](#)
2902*/2903** Small Pony Hunter
2901 Small Pony Hunter U/S

*Conformation Class **1st Round Classic

SUNDAY

INTERNATIONAL ARENA - 8:00 am

1060H SJHOF Junior Jumper Classic II2b [Griffis Residential](#)
3013 FEI CSI4* \$75,000 [CaptiveOne Advisors](#)
1.50m Classic [238.2.2](#)

No Leadline / Parade of Champions

2:00 pm

2014 FEI \$50,000 Grand Prix CSI 2*

E.R. MISCHE GRAND HUNTER FIELD - 7:45 am

2801 Small Junior Hunter 15&U U/S
2804/2805 Small Junior Hunter 15&U
2816 Small Junior Hunter 16-17 3"6" U/S
2819/2820 Small Junior Hunter 16-17 3"6"
2841 Large Junior Hunter 16-17 U/S [Voltaire Design](#)
2844/2845 Large Junior Hunter 16-17 [Voltaire Design](#)
2809/2810 Junior Hunter 3"3" 15&U [Rosenbaum PLLC](#)

ROST ARENA - 7:45 am

2616 Amateur Owner 3"6" 36+ U/S [Hunt LTD](#)
2619/2620 Amateur Owner 3"6" 36+ [Hunt LTD](#)
2630 Amateur Owner 3"3" 36+ U/S [NetJets](#)
2633/2634 Amateur Owner 3"3" 36+ [NetJets](#)
2721 Adult Amateur Middle U/S (B) [Animo](#)
2724/2725 Adult Amateur Middle (B) [Animo](#)
2737 Adult Amateur Older U/S (B) [Marshall & Sterling/Great American](#)
2740/2741 Adult Amateur Older (B) [Marshall & Sterling/Great American](#)

MOGAVERO ARENA - 8:00 am

1030M Amateur Jumper Classic Medium [Horseware](#)
1050C Don Little Masters Classic (NAL/WIHS) [Prestige Italia](#)
1057 Adult Amateur Modified (II2b) [FarmVet](#)
1040A Adult Amateur Jumper Classic 18-35 [Carol Sollak](#)
1045B Adult Amateur Jumper Classic 36+

DeNEMETHY ARENA - 8:00 am

1035L Amateur Jumper Classic - Low [Martha Jolicoeur](#)
1070L Junior Jumper Classic Low [Maria Mendelsohn](#)
1065M Junior Jumper Classic Medium [Karlswood](#)

EQUINE TACK & NUTRITIONALS RING 6 - 8:00 am

3081 THIS Children's Medal 15-17**
3076 FLAT SFHJA 15-17** Child Medal Flat Phase
2874/2875 Children's Hunter Older
2871 Children's Hunter Older U/S
2854/2855 Children's Hunter Younger [El Manto LLC](#)
3016/3017 15-17 Equitation
3015 15-17 Equitation Flat

FARMVET RING 7 - 8:00 am

4066 Low Adult Hunter U/S (B) [Dever Golf Carts](#)
4069/4070 Low Adult Hunter (B) [Dever Golf Carts](#)
2706 Adult Amateur Younger U/S (B) [Horseware](#)
2709/2710 Adult Amateur Younger (B) [Horseware](#)
2814/2815 Junior Hunter 3"3" 16-17

RING 8 - Lungeing till 7:30 - Open Hacking

RING 9 - 8:00 am

3040 ASPCA Maclay prs. [By NetJets](#)
3030 Dover Saddlery/USEF Hunter Seat Medal

RING 10 - 8:00 am

1739 Low Children's Jumper Classic
1767 Low Adult 18-35 Classic
1087 Children's Modified Jumper (II2b) (NAL/WIHS)
1077 Children's Jumper Classic 14&U (II2b) (NAL/WIHS)
1082 Children's Jumper Classic 15-17 (II2b) (NAL/WIHS)
1770 Low Adult 36+ Classic [JTWG, Inc.](#)

South Ring- 8:00 am

3001 Walk
3002 Walk Trot
3003 Walk Trot Pleasure
3004 Walk Trot Jump
631 Pleasure Pony [Little Brook Farm Inc.](#)
2992/2993 Younger Cross Rails Hunter ***
2995/2996 Older Cross Rails Hunter ***
2991 Younger Cross Rails Hunter U/S
2994 Older Cross Rails Hunter U/S
3000 Short Stirrup Equitation Flat
2987/2988 Short Stirrup Working Hunter ***
2998/2999 Rusty Stirrup Working Hunter ***
3005 Rusty Stirrup Equitation Flat
2997 Rusty Stirrup Hunter U/S
2986 Short Stirrup Hunter U/S
3010/3011 11 & Under Equitation
3009 11 & Under Flat
4076 Low Children's Hunter U/S
4079/4080 Low Children's Hunter 2'6"

*** Held Together and pinned separately

RING 11 - 8:00 am

2934/2935^ Large Pony Hunter
403 Large Pony Classic Rnd 2 [Karet Family](#)
2893/2894 Children's Pony Hunter Large [CWD](#)
2881 Children's Pony Hunter Sm/Med U/S
2884 Children's Pony Hunter Sm/Med
3012 12-14 Equitation Flat
3013/3014 12-14 Equitation

RING 12 - 8:00 am

2949/2950 Small Green Pony Hunter
404 Small Green Pony Hunter Classic (Round 2)
2954/2955 Medium Green Pony Hunter
405 Medium Green Pony Hunter Classic (Round 2)
2959/2960 Large Green Pony Hunter
406 Large Green Pony Hunter Classic (Round 2)
2904/2905^ Small Pony Hunter
401 Small Pony Classic Rnd 2 [The Stoughton Family](#)
2919/2920^ Medium Pony Hunter [Always Faithful Stables](#)
402 Medium Pony Classic Rnd 2 [Colter Family PJP Farm](#)

^Handy Hunter Class

WEF 3 • NETJETS CSI 4* & 2* “AA”

January 25-30, 2022

USEF #962

NETJETS



Please visit ryegate.com/uset.php Upcoming Classes to determine which classes will be included in the Rolex Computer Ranking List

FEI CLASSES OFFERED 4*

- 413** **\$50,000 Adequan® WEF Challenge Cup Series- Round III**
Please refer to the FEI schedule at www.fei.org
- 414** **\$216,000 NetJets Grand Prix CSI 4***
Please refer to the FEI schedule at www.fei.org
- 409** **\$75,000 CaptiveOne Advisors 1.50m Championship Jumper Classic**
Please refer to the FEI schedule at www.fei.org
- 412** **\$6,000 Douglas Elliman 1.45m Classic**
Please refer to the FEI schedule at www.fei.org
- 412** **\$37,000 Douglas Elliman 1.45 238.2.1**
Please refer to the FEI schedule at www.fei.org
- 408** **\$1,000 1.40 274.5.3**
Please refer to the FEI schedule at www.fei.org

FEI CLASSES OFFERED 2*

- 210** **FEI CSI2* \$6,000 1.40m 274.1.5.3**
Please refer to the FEI schedule at www.fei.org
- 211** **FEI CSI2* \$6,000 1.45m 238.2.1**
Please refer to the FEI schedule at www.fei.org
- 213** **FEI CSI2* \$37,000 Qualifier 1.45M 238.2.2**
Please refer to the FEI schedule at www.fei.org
- 214** **FEI \$50,000 Prix CSI 2***
Please refer to the FEI schedule at www.fei.org



**Proud Sponsor of the Winter
Equestrian Festival!**

SALES



RENTALS



SERVICE



www.Deverinc.com

Rentals: 859-455-9586

Sales: 859-523-5908



CUSHMAN

THE BAINBRIDGE COMPANIES LLC

PROUD SPONSOR OF THE 2022 WINTER EQUESTRIAN FESTIVAL



CORPORATE OFFICE LOCATIONS

ATLANTA, GA

AUSTIN, TX

BETHESDA, MD

CHARLOTTE, NC

CARY, NC

DALLAS, TX

ORLANDO, FL

TAMPA FL

WELLINGTON, FL

Headquarters

THE BAINBRIDGE COMPANIES LLC

Richard Schechter

Chairman & CEO

561-333-3669

www.thebainbridgecompanies.com

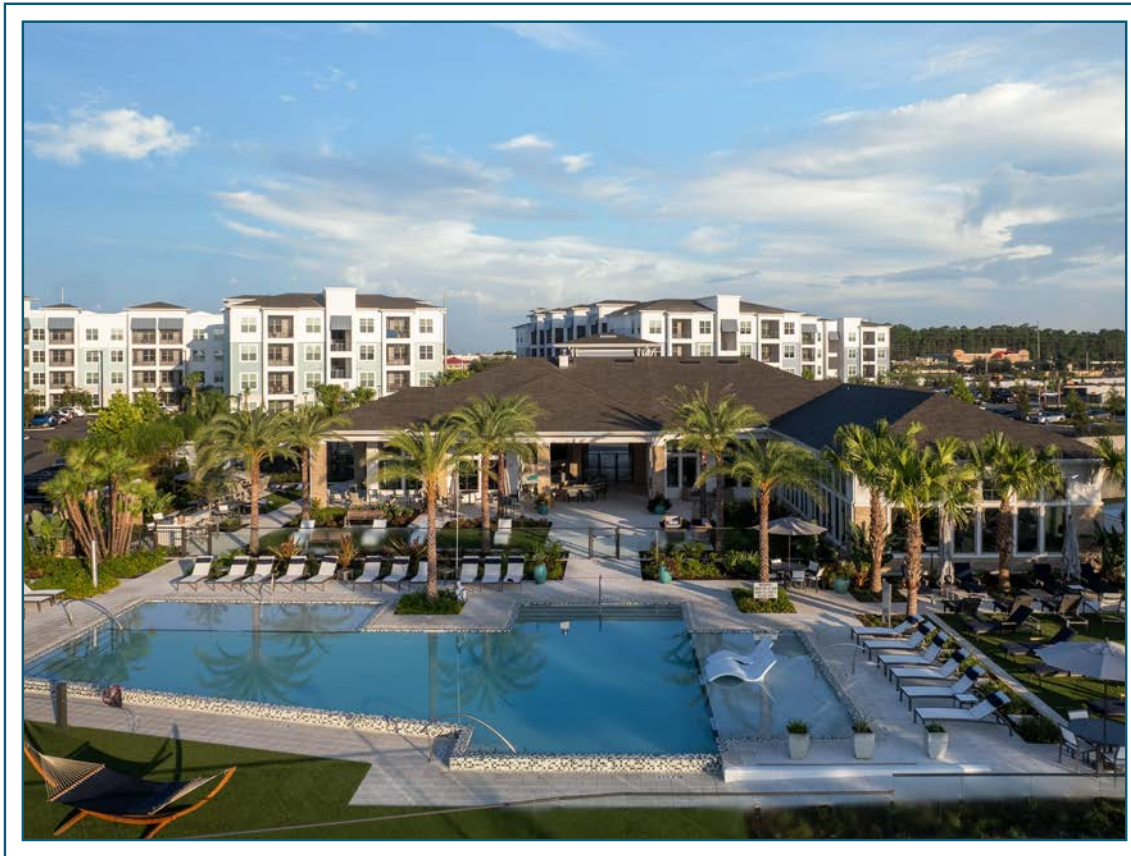

The Bainbridge Difference

SERVICE. VISION. INTEGRITY. COMMITMENT.

Bainbridge is a fully-integrated family of real estate companies, who have developed and acquired more than 40,000 units representing \$6.4 billion in transactions since inception. With over 650 associates nationally, Bainbridge engages in virtually every step of the real estate process, from development and construction, acquisition and disposition, to asset management and property management of multifamily real estate. Our team of experienced and knowledgeable professionals is devoted to creating exceptional living experiences for all of our residents and building lasting, mutually beneficial relationships with our partners.

BAINBRIDGE
THE BAINBRIDGE COMPANIES LLC

WEF 4 • BAINBRIDGE COMPANIES CSI 4* & 2* “AA”

February 1-6, 2022

Tentative List Of Competition Officials
USEF # 1892



Please visit ryegate.com/uset.php Upcoming Classes to determine which classes will be included in the Rolex Computer Ranking List

Course Designers

Derby Field.....	Anderson Lima (BRA)
International Arena.....	Guilherme Jorge (BRA)
DeNemethy	Kelvin Bywater
Mogavero	Nick Granat
Gene Mische & Rost Arena	Jasen Shelley
Ring 6	Andy Christiansen, Jr
Ring 7.....	Lewis Pack
South Ring	Danny Moore
Ring 9	Ana Catalina Cruz Harris
Ring 10.....	Hector Loyola
Ring 11 & 12	Kevin Giblein

FEI Officials Ground Jury

President.....	David Distler
Foreign Judge	Liliana Rivera (BOL)
Member.....	Neil O'Connor of Southampton, NY
Member.....	Jenny Ross-Koning of Loxahatchee, FL
Course Designer	Anderson Lima (BRA)
Chief Steward	Kate Horgan (IRL)
FEI Veterinary Delegate	Dr. Snyder and Dr. Chase
FEI Stewards	Eric Straus, Karen Golding, Bruce Burr, Diane Landreville, Ali DeGowin, Madeline Lopez
Night Steward	Diane Landreville

Judges

Jumper - Ralph Alfano of Wellington, FL	Jumper- Elena Couttenye of Wellington, FL
Jumper - Jason Gates of Tequesta, FL	Jumper - Julie Kastle of Wellington, FL
Jumper - Oliver Kennedy of Brookeville, MD	Jumper - Micki Kozich of Wellington, FL
Jumper - Steve Sarafin of Wellington, FL	Jumper - Don Latsha of Harrisburg, PA
Jumper - Jeff Smiley of Delray Beach, FL	Jumper - Alex Zulia of Wellington, FL
Jumper - Jim Zulia of Wellington, FL	

Hunter & Equitation - Jeff Ayers of Sellersville, PA
 Hunter & Equitation - Liza Dennehy of Denver, CO
 Hunter & Equitation - Cynthia Hankins of Wellington, FL
 Hunter & Equitation - Joe Heidgen of Batavia, IL
 Hunter & Equitation - William Sparks of New Orleans, LA
 Hunter & Equitation - Kathleen Rice of Fishkill, NY
 Hunter & Equitation - Michael Tokaruk of Germantown, TN

Stewards

Lead Steward.....	John Rush of Wellington, FL
Second Steward	Jean Bonsall of Lake Placid, NY
Third Steward	Lisa Levy of Delray Beach, FL
Fourth Steward/Schooling Supervisor	Thomas Visconsi of Wellington, FL
Schooling Supervisors.....	Vicki Veale, Donna Rocchetti, Peter Lane, Tom Hamilton
Night Steward	Diane Landreville



Johnson

HORSE TRANSPORTATION, INC.



OFFICIAL GROUND CARRIER OF THE 2022 WINTER EQUESTRIAN FESTIVAL

- Conveniently located hubs in Wellington & Pennsylvania
 - Trucks on WEF grounds 24/7
- Frequent trips to Miami International Airport
 - Weekly shuttle to and from Ocala
- Available for last-minute travel plans

BOOK TODAY

(561) 508-5880 (FL)
(610) 488-7220 (PA)
(888) 331-7220

PO Box 527 Shartlesville, PA 19554
JohnsonHorseTransportation.com
Elizabeth@JohnsonHorseTransportation.com

WEF 4 – CSI 4*/CSI 2* – USEF 6* – “AA” SPONSORED BY THE BAINBRIDGE COMPANIES

February 1-6, 2022 – Palm Beach International Equestrian Center, Wellington, FL

TUESDAY

FEI HORSE INSPECTION 12:00 PM

WEDNESDAY

DERBY FIELD - 9:00 am

2010 **FEI CSI2*** \$6,000 1.40m **274.1.5.3**
3009 **FEI CSI4*** \$1,000 1.40m **274.1.5.3** [Bainbridge](#)
3010 **FEI CSI4*** \$6,000 1.45m **274.2.5.3**

INTERNATIONAL ARENA - 8:00 am

1004 1.40m (II2d) [Bainbridge](#)
1006 1.35m (II2d) [CabanaCoast](#)

E.R. MISCHE GRAND HUNTER FIELD - 8:00 am

2401 Model Green Conformation
2501 Model High Performance Conformation
2403/2404^ Green Conformation Hunter [Hygain Feeds](#)
2402 Green Conformation Hunter U/S [Hygain Feeds](#)
2102/2103^ Green Hunter 3'6" [Equine Tack & Nutritionals](#)
2202/2203^ Green Hunter 3'9" [Equine Tack & Nutritionals](#)
2201 Green Hunter 3'9" U/S [Equine Tack & Nutritionals](#)
2503/2504^ High Performance Conformation Hunter
2502 High Performance Conformation Hunter U/S
2007/2008^ High Performance Hunter [Antares](#)

ROST ARENA - 8:00 am

2012/2013^ Performance Hunter 3'6" [Johnson Transportation](#)
2011 Performance Hunter 3'6" U/S [Johnson Transportation](#)
2017/2018^ Performance 3'3" [FarmVet](#)
2016 Performance 3'3" U/S [FarmVet](#)

MOGAVERO ARENA - 8:00 am

1015 DJS 5 Year Old (Table II)
1018 DJS 6 Year Old (II2b) [North Star](#)
1021 DJS 7 Year Old (II2b) [Lovsta](#)
1095H Schooling Jumper 1.25m (Table II) [Beerbaum Stables](#)

DeNEMETHY ARENA - 8:00 am

1009 1.30m (II2b) [Southern Arches](#)
1013 1.40m (II2b) [Bainbridge](#)

EQUINE TACK & NUTRITIONALS RING 6 - 8:30 am

2052/2053 Pre Green Hunter 3 & 4 Yr.
2002/2003 Green Hunter 3' [TRM](#)
2001 Green Hunter 3' U/S [TRM](#)
2022/2023 Green Hunter 3'3" [Ari](#)

FARMVET RING 7 - 8:00 am

1104 Training Jumper 1.0m (Table II) [ProElite®](#)
1088 Take2 Thoroughbred (II2b)
(1104 & 1088 Run Together-Pinned separately)
1122 Training Jumper .90m (Open) (Table II) [ProElite®](#)
1119 Training Jumper .90m (Children) (II2b) [ProElite®](#)
1107 Training Jumper .90m (Open) (Table II) [ProElite®](#)
1110 Training Jumper .90m (Amateur) (II2b) [ProElite®](#)
1113 Training Jumper .80m (Open) (Table II) [VitaFlex](#)
1116 Training Jumper .80m (Child/Am) (II2b) [VitaFlex](#)

RING 8 - Lungeing till 7:30 - Open Hacking

RING 9 - 8:00 am

1101L Schooling Jumper 1.10m (Table II) [Beerbaum Stables](#)
1098M Schooling Jumper 1.15m (Table II) [Beerbaum Stables](#)

RING 10 & SOUTH RING

Back Number Rounds 8:00 am - Show End

RING 11 - 8:00 am

3122/3123 First Year USHJA Hunter 2'
2122/2123 USHJA Hunter 2'
3121 First Year USHJA Hunter 2' U/S
2121 USHJA Hunter 2' U/S
630 Pleasure Horse [Ocean Echo](#)
3127/3128 First Year USHJA Hunter 2'3"
2127/2128 USHJA Hunter 2'3"
3117/3118 First Year USHJA Hunter 2'6"
4017/4018 USHJA Hunter 2'6"
3116 First Year USHJA Hunter 2'6" U/S
4016 USHJA Hunter 2'6" U/S

RING 12 - 8:00 am

4047/4048 USHJA Hunter 3' [Perfect Products](#)
4052/4053 Take 2 Thoroughbred Hunter 3'
(4047/4048 & 4052/4053 - Run Together-Pinned Separately)
4072/4073 ESP Open Hunter 3'3"
4071 ESP Open Hunter 3'3" U/S
3187/3188 First Year USHJA Hunter 2'9"
4087/4088 USHJA Hunter 2'9"
2751/2752 WEF 2'9" Adult Amateur Hunter

USHJA First Year and Regular classes run together and pinned separately

\$20 Ring - \$20 Rounds 8:45 AM – 4:00 PM

THURSDAY

DERBY FIELD - 9:00 am

2011 **FEI CSI2*** \$6,000 1.45m **238.2.1**
3012 **FEI CSI4*** \$50,000 [Adequan®](#) WEF Challenge Rd 4
U25 HORSE INSPECTION 3:00 PM @ GDF
U25 Familiarization By Team Order 3:30 PM GDF Stadium
IHD 24 hour check in 11am- 12pm Behind Exhibitor Services.

INTERNATIONAL ARENA - 8:00 am

1003 1.45m (II2b) [Douglas Elliman](#)
1026H Amateur Jumper (II2d) [Lugano Diamonds](#)
1005 1.40m Speed Challenge (II.1) [Bainbridge](#)

E.R. MISCHE GRAND HUNTER FIELD - 7:45 am

2101 Green Hunter 3'6" U/S [Equine Tack & Nutritionals](#)
2104/2105 Green Hunter 3'6" [Equine Tack & Nutritionals](#)
916 \$1,000 GIP 3'6" Stake
2405/2406 Green Conformation Hunter 3'6" [Hygain Feeds](#)
2204/2205 Green Hunter 3'9" [Equine Tack & Nutritionals](#)
917 \$1,000 GIP 3'9" Stake
2505/2506 High Perf. Conformation Hunter
2006 High Performance Hunter U/S [Antares](#)
2009/2010 High Performance Hunter [Antares](#)

ROST ARENA - 8:00 am

3070 Ariat National Adult Medal
3077 FLAT SFHJA Adult Medal Flat Phase
2732/2733 Adult Amateur Older (A)
2731 Adult Amateur Older U/S (A)
2717/2718 Adult Amateur Middle (A) [Karina Brez Jewelry](#)
2716 Adult Amateur Middle U/S (A) [Karina Brez Jewelry](#)
2014/2015 Performance Hunter 3'6" [Johnson Transportation](#)

MOGAVERO ARENA - 8:00 am

1019 DJS 6 Year Old (II2d) [North Star](#)
1022 DJS 7 Year Old (II2d) [Lovsta](#)
1099M Schooling Jumper 1.15m (Table II) [Beerbaum Stables](#)

DeNEMETHY ARENA - 8:00 am

1010 1.30m (II2b) [Southern Arches](#)
1007 1.35m (II2b) [CabanaCoast](#)
1096H Schooling Jumper 1.25m (Table II) [Beerbaum Stables](#)

EQUINE TACK & NUTRITIONALS RING 6 - 8:00am

2051 Pre Green Hunter 3 & 4 Yr. U/S
2054 Pre Green Hunter 3 & 4 Yr.
2107/2108 Young Hunter 2'9" (5 Year Old)
2004/2005 Green Hunter 3' [TRM](#)
914 \$1,000 GIP 3' Stake
2021 Green Hunter 3'3" U/S [Ari](#)
2024/2025 Green Hunter 3'3" [Ari](#)
915 \$1,000 GIP 3'3" Stake
2117/2118 Young Hunter 3'3" (7 Year Old)
2112/2113 Young Hunter 3' (6 Year Old)
2702/2703 Adult Amateur Younger (A) [IDA Development](#)
2701 Adult Amateur Younger U/S (A) [IDA Development](#)

FARMVET RING 7 - 8:00 am

1102L Schooling Jumper 1.10m (Table II) [Beerbaum Stables](#)
1105 Training Jumper 1.0m (Table II) [ProElite®](#)
1089 Take2 Thoroughbred (II2.1)
(1105 & 1089 Run Together-Pinned separately)

RING 8 - Lungeing till 7:30 - Open Hacking

RING 9 - 8:00 am

1123 Training Jumper .90m (Open) (Table II) [ProElite®](#)
1120 Training Jumper .90m (Children) (II2d) [ProElite®](#)
1108 Training Jumper .90m (Open) (Table II) [ProElite®](#)
1111 Training Jumper .90m (Amateur) (II2d) [ProElite®](#)
1114 Training Jumper .80m (Open) (Table II) [VitaFlex](#)
1117 Training Jumper .80m (Child/Am) (II2d) [VitaFlex](#)

SOUTH RING - 9:00 am

4074/4075 ESP Open Hunter 3'3"
2019/2020 Performance 3'3" [FarmVet](#)

RING 10 - Back Number Rounds 8:00 am - Show End

RING 11 - 8:00 am

3119/3120 First Year USHJA Hunter 2'6"
4019/4020 USHJA Hunter 2'6"
4062/4063 Low Adult Hunter (A)
3126 First Year USHJA Hunter 2'3" U/S
2126 USHJA Hunter 2'3" U/S
3129/3130 First Year USHJA Hunter 2'3"
2129/2130 USHJA Hunter 2'3"
3124/3125 First Year USHJA Hunter 2'
2124/2125 USHJA Hunter 2'

RING 12 - 8:00 am

4046 USHJA Hunter 3' U/S [Perfect Products](#)
4049/4050 USHJA Hunter 3' [Perfect Products](#)
4054/4055 Take2 Thoroughbred Hunter
(4049/4050 & 4054/4055 - Run Together-Pinned separately)
4051 Take 2 Thoroughbred Hunter U/S
3186 First Year USHJA Hunter 2'9" U/S
4086 USHJA Hunter 2'9" U/S
3189/3190 First Year USHJA Hunter 2'9"
4089/4090 USHJA Hunter 2'9"
2753/2754 WEF 2'9" Adult Amateur Hunter
2750 WEF 2'9" Adult Amateur U/S
USHJA First Year and Regular classes run together & pinned separately
\$20 Ring - \$20 Rounds 8:45 AM – 4:00 PM

FRIDAY

DERBY FIELD - 9:00 am

3011 1.45 238.2.1 CSI4* \$37,000 [Douglas Elliman](#)
2012 **FEI CSI2*** \$37,000 Qualifier 1.45m **238.2.2**

The Stadium AGDF International Arena - 2:00 pm

98 \$25,000 Hermès U25 GP Series Team Event

INTERNATIONAL ARENA - Open Hacking 5:30-7:00am

8:00am
1061H Junior Jumper High (II2d) [Griffis Residential](#)
1027H Amateur Jumper High (II2.1) [Lugano Diamonds](#)
12:00 pm Social Distant IHD Rider Meeting @ INT Box seats
12:15-12:50pm [Course Walk & Hand Walk](#) USHJA IHD
1:00pm
907 \$25,000 USHJA International Hunter Derby ([Hunt and Go Format](#))

E.R. MISCHE GRAND HUNTER FIELD - 8:00 am

2734/2735 Adult Amateur Older (A)
2631/2632^ Amateur Owner 3'3" 36+ [NetJets](#)
2630 Amateur Owner 3'3" 36+ U/S [NetJets](#)
2602/2603^ Amateur Owner 3'6" 18-35 [PB Equine Clinic](#)
2802/2803^ Small Junior Hunter 15&U 3'6"

ROST ARENA - 7:45 am

4061 Low Adult U/S Hunter (A)
4064/4065 Low Adult H (A)
2704/2705 Adult Amateur Younger (A) [IDA Development](#)
2719/2720 Adult Amateur Middle (A) [Karina Brez Jewelry](#)
2106 Young Hunter 2'9" U/S (5 Year Old)
2109/2110 Young Hunter 2'9" (5 Year Old)
2111 Young Hunter 3' U/S (6 Year Old)
2114/2115 Young Hunter 3' (6 Year Old)
2116 Young Hunter 3'3" U/S (7 Year Old)
2119/2120 Young Hunter 3'3" (7 Year Old)
3091 WIHS Equitation - Hunter Phase

MOGAVERO ARENA - 8:00 am

1008 1.35m (II2b) [CabanaCoast](#)
1067M Junior Jumper Medium (II2b) [Karlswood](#)
1011 1.30m (II.1) [Southern Arches](#)

DeNEMETHY ARENA - 8:00 am

3050 USEF Talent Search 3* 1.15m (3'9")
1023 DJS 7 Year Old (II2b) [Lovsta](#)
1032M Amateur Jumper Medium (II2b) [Horseware](#)
1205 1.40m Speed (II.1) Sec. B [Bainbridge](#)

EQUINE TACK & NUTRITIONALS RING 6 - 8:00 am

1124 Training Jumper .90m (Open) (Table II) [ProElite®](#)
1121 Training Jumper .90m (Children) (II2b) [ProElite®](#)
1109 Training Jumper .90m (Open) (Table II) [ProElite®](#)
1112 Training Jumper .90m (Amateur) (II2b) [ProElite®](#)
3036 NHS 3'3" Medal
3092 WIHS Equitation - Jumper Phase

FARMVET RING 7 - 8:00 am

1051C Don Little Masters (Table II) [Prestige Italia](#)
1016 DJS 5 Year Old (Table II)
1020 DJS 6 Year Old (II2b) [North Star](#)
1072L Junior Jumper Low (II2b) [Maria Mendelsohn](#)
1037L Amateur Jumper Low (II2b) [Martha Jolicoeur](#)

RING 8 - Lungeing till 7:30 - Open Hacking

RING 9 - 8:00 am

1097H Schooling Jumper 1.25m (Table II) [Beerbaum Stables](#)
1100M Schooling Jumper 1.15m (Table II) [Beerbaum Stables](#)
3016/3017 15-17 Equitation
3015 15-17 Equitation Flat

RING 10 - 8:00 am

1103L Schooling Jumper 1.10m (Table II) [Beerbaum Stables](#)
1115 Training Jumper .80m (Open) (Table II) [VitaFlex](#)
1118 Training Jumper .80m (Child/Am) (II2b) [VitaFlex](#)
1125 Itty-Bitty Jumpers .60-.65m (II2b)

SOUTH RING - 8:00 am

1106 Training Jumper 1.0m (Table II) [ProElite®](#)
1090 Take 2 Thoroughbred (II2b)
(1106 & 1090 Run Together-Pinned separately)
1046B Adult Amateur Jumper 36+ (II2b) [Horseware](#)
1041A Adult Amateur Jumper 18-35 (II2b) [Carol Sollak](#)
1055 Adult Amateur Modified (II2b) [FarmVet](#)

RING 11 - 8:00 am

Open Schooling till 2:30 PM
3093 WIHS Equitation Pony
3060 Marshall & Sterling/USEF Pony Medal
3074 FLAT SFHJA Pony Medal Flat Phase

RING 12 - 8:00 am

Pony Schooling Rounds until 4:30 pm

*Handy Hunter Class

WEF 4 – CSI 4*/CSI 2* - USEF 6* – “AA” SPONSORED BY THE BAINBRIDGE COMPANIES

February 1-6, 2022 – Palm Beach International Equestrian Center, Wellington, FL

SATURDAY

DERBY FIELD - 11:00 am

3014 FEI \$216,000 The Bainbridge Companies Grand Prix
CSI 4* **238.2.2**

INTERNATIONAL ARENA – Open Hacking GCC 5:30-7:00am 8:00 am

1052C Don Little Masters (Table II) Prestige Italia
1025H SJHOF Amateur Jumper Classic (II2b) Lugano Diamonds
1062H Junior Jumper High (II.1) Griffis Residential
7:00 pm

Great Charity Challenge presented by Fidelity Investments®

E.R. MISCHE GRAND HUNTER FIELD - 8:00 am

2617/2618^ Amateur Owner 3'6" 36+ Hunt LTD
2601 Amateur Owner 3'6" 18-35 U/S PB Equine Clinic
2604/2605 Amateur Owner 3'6" 18-35 PB Equine Clinic
2626/2627^ Amateur Owner 3'3" 18-35 Adequan®
2633/2634 Amateur Owner 3'3" 36+ NetJets
2807/2808^ Junior Hunter 3'3" 15&U Rosenbaum PLLC

ROST ARENA - 8:00 am

2738/2739 Adult Amateur Older (B) M&S/Great American
2801 Small Junior Hunter 15&U U/S
2804/2805 Small Junior Hunter 15&U
2842/2843^ Large Junior Hunter 16-17 3'6" Voltaire Design
2841 Large Junior Hunter 16-17 U/S Voltaire Design
2817/2818^ Small Junior Hunter 3'6" 16-17
2832/2833^ Large Junior Hunter 15&U 3'6"
2831 Large Junior Hunter 15&U U/S

MOGAVERO ARENA - 8:00 am

1071L Junior Jumper Low (II.2d) Maria Mendelsohn
1036L Amateur Jumper Low (II.2d) Martha Jolicoeur
1047B Adult Amateur Jumper 36+ (II.2d) Horseware
1042A Adult Amateur Jumper 18-35 (II.2d) Carol Sollak

DeNEMETHY ARENA - 8:00 am

1066M Junior Jumper Medium (II.2d) Karlswood
1031M Amateur Jumper Medium (II.2d) Horseware
1056 Adult Amateur Modified (II.2d) FarmVet
1085 Children's Modified (II2b)
1086 Children's Modified (II.2d)

EQUINE TACK & NUTRITIONALS RING 6 - 8:00 am

3082 NHS THIS Adult Medal
3094 Bruno Delgrange Palm Beach Adult Medal
2722/2723 Adult Amateur Middle (B) Animo
2707/2708 Adult Amateur Younger (B) Horseware
2812/2813^ Junior Hunter 3'3" 16-17

FARMVET RING 7 - 8:00 am

3080 THIS Children's Medal 14 & under
3075FLAT SFHJA 14 & under Child Medal Flat Phase
2852/2853 Children's Hunter Younger
2851 Children's Hunter Younger U/S
3081 THIS Children's Medal 15-17**
3076FLAT SFHJA 15-17** Child Medal Flat Phase
2872/2873 Children's Hunter Older

RING 8 - Lungeing till 7:30 - Open Hacking

RING 9 - 8:00 am

1080 Children's Jumper 15-17 (II2b) Animo
1081 Children's Jumper 15-17 (II.2d) Animo
1075 Children's Jumper 14&U (II2b)
1076 Children's Jumper 14&U (II.2d)
1765 Low Adult 18-35 (II2b) Prestige Italia USA
1766 Low Adult 18-35 (II.2d) Prestige Italia USA

RING 10 - 8:00 am

1737 Low Children's Jumper (II2b)
1738 Low Children's Jumper (II.2d)
1768 Low Adult 36+ (II2b) JTWG, Inc.
1769 Low Adult 36+ (II.2d) JTWG, Inc.
1126 Itty-Bitty Jumpers .60-.65m (II2d)
1127 Itty-Bitty Jumpers .60-.65m (II2b)

SOUTH RING - 9:00 am

4067/4068 Low Adult Hunter (B) Dever Golf Carts
4077/4078 Low Children's Hunter

RING 11 - 8:00 am

2957*/2958 Large Green Pony Hunter
2956 Large Green Pony Hunter U/S
2932*/2933** Large Pony Hunter
2931 Large Pony Hunter U/S
2892 Children's Pony Hunter Large CWD
2891 Children's Pony Hunter Large U/S CWD

RING 12 - 8:00 am

2947*/2948 Small Green Pony Hunter
2946 Small Green Pony Hunter U/S
2902*/2903** Small Pony Hunter
2901 Small Pony Hunter U/S
2952*/2953 Medium Green Pony Hunter
2951 Medium Green Pony Hunter U/S
2917*/2918** Medium Pony Hunter Always Faithful Stables
2916 Medium Pony Hunter U/S Always Faithful Stables
2882/2883 Children's Pony Hunter Sm/Med

SUNDAY

DERBY FIELD - 10:00 am

3013 FEI CSI4* \$75,000 CaptiveOne Advisors
1.50m Classic **238.2.2**
2014 FEI \$50,000 1.45m Grand Prix CSI 2*

INTERNATIONAL ARENA - 8:00 am

1060H SJHOF Junior Jumper Classic (II2b) Griffis Residential
1065M Junior Jumper Classic Medium Karlswood
Leadline / Parade of Champions
1030M Amateur Jumper Classic Medium Horseware

E.R. MISCHE GRAND HUNTER FIELD - 7:45 am

2625 Amateur Owner 3'3" 18-35 U/S Adequan®
2628/2629^ Amateur Owner 3'3" 18-35 Adequan®
2806 Junior Hunter 3'3" 15&U U/S Rosenbaum PLLC
2809/2810 Junior Hunter 3'3" 15&U Rosenbaum PLLC
2811 Junior Hunter 3'3" 16-17 U/S
2814/2815 Junior Hunter 3'3" 16-17
2721 Adult Amateur Middle U/S (B) Animo
2724/2725 Adult Amateur Middle (B) Animo

ROST ARENA - 8:00 am

2844/2845 Large Junior Hunter 16-17 Voltaire Design
2816 Small Junior Hunter 16-17 3'6" U/S
2819/2820 Small Junior Hunter 16-17 3'6"
2834/2835 Large Junior Hunter 15&U
2616 Amateur Owner 3'6" 36+ U/S Hunt LTD
2619/2620 Amateur Owner 3'6" 36+ Hunt LTD
2706 Adult Amateur Younger U/S (B) Horseware
2709/2710 Adult Amateur Younger (B) Horseware

MOGAVERO ARENA - 8:00 am

1050C Don Little Masters Classic (NAL/WIHS) Prestige Italia
1045B Adult Amateur Jumper Classic 36+ Horseware
1040A Adult Amateur Jumper Classic 18-35 Carol Sollak
1057 Adult Amateur Modified (II2b) FarmVet
1770 Low Adult 36+ Classic JTWG, Inc.

DeNEMETHY ARENA - 8:00 am

1035L Amateur Jumper Classic – Low M. Jolicoeur
1070L Junior Jumper Classic – Low Maria Mendelsohn

EQUINE TACK & NUTRITIONALS RING 6 - 8:00 am

3018 Adult Amateur Eq Flat
3019/3020 Adult Amateur Equitation
4066 Low Adult Hunter U/S (B)
4069/4070 Low Adult Hunter (B)

FARMVET RING 7 - 7:45 am

2737 Adult Amateur Older U/S (B) M&S/Great American
2740/2741 Adult Amateur Older (B) M&S/Great American
2871 Children's Hunter Older U/S
2874/2875 Children's Hunter Older
2854/2855 Children's Hunter Younger

RING 8 - Lungeing till 7:30 - Open Hacking

RING 9 - 8:00 am

3040 ASPCA Maclay
3030 Dover Saddlery/USEF Hunter Seat Medal

RING 10 - 8:00 am

1739 Low Children's Jumper Classic
1767 Low Adult 18-35 Classic
1087 Children's Modified Jumper (II2b)
1082 Children's Jumper Classic 15-17 (II2b) NAL/WIHS
1077 Children's Jumper Classic 14&U (II2b) NAL/WIHS

SOUTH RING - 8:00 am

3001 Walk
3002 Walk Trot
3003 Walk Trot Pleasure
3004 Walk Trot Jump
631 Pleasure Pony Little Brook Farm Inc.
2992/2993 Younger Cross Rails Hunter ***
2995/2996 Older Cross Rails Hunter ***
2991 Younger Cross Rails Hunter U/S
2994 Older Cross Rails Hunter U/S
3000 Short Stirrup Equitation Flat
2987/2988 Short Stirrup Working Hunter ***
2998/2999 Rusty Stirrup Working Hunter ***
3005 Rusty Stirrup Equitation Flat
2997 Rusty Stirrup Hunter U/S
2986 Short Stirrup Hunter U/S
3009 11 & Under Flat
3010/3011 11 & Under Equitation
4079/4080 Low Children's Hunter 2'6"
4076 Low Children's Hunter U/S

*** Held Together and pinned separately

RING 11 - 8:00 am

2949/2950 Small Green Pony Hunter
2904/2905^ Small Pony Hunter
401 Small Pony Classic Rnd 2 The Stoughton Family
2954/2955 Medium Green Pony Hunter
2919/2920^ Medium Pony Hunter Always Faithful Stables
402 Med. Pony Classic Rnd 2 Colter Family PJP Farm

RING 12 - 8:00 am

2959/2960 Large Green Pony Hunter
2934/2935^ Large Pony Hunter
403 Large Pony Classic Rnd 2 Karet Family
2893/2894 Children's Pony Hunter Large CWD
2881 Children's Pony Hunter Sm/Med U/S
2884 Children's Pony Hunter Sm/Med
3012 12-14 Equitation Flat
3013/3014 12-14 Equitation

*Conformation Class

**1st Round Classic

^Handy Hunter Class

WEF 4 • BAINBRIDGE COMPANIES CSI 4* & 2* “AA”

February 1-6, 2022

USEF # 1892



Please visit ryegate.com/uset.php Upcoming Classes to determine which classes will be included in the Rolex Computer Ranking List

FEI CLASSES OFFERED

at Equestrian Village/Derby Field

- 413** **\$50,000 Adequan® WEF Challenge Cup Series — Round IV**
Please refer to the FEI schedule at www.fei.org
- 414** **\$216,000 Bainbridge Grand Prix CSI 4***
Please refer to the FEI schedule at www.fei.org
- 415** **\$37,000 CaptiveOne Advisors 1.50m Championship Jumper Classic**
Please refer to the FEI schedule at www.fei.org
- 412** **\$37,000 Douglas Elliman 1.45 238.2.1 CSI4***
Please refer to the FEI schedule at www.fei.org
- 409** **\$6,000 Bainbridge 1.45m Classic**
Please refer to the FEI schedule at www.fei.org
- 408** **\$1,000 Bainbridge 1.40m Classic**
Please refer to the FEI schedule at www.fei.org
- 96** **\$25,000 Hermès Under 25 Grand Prix Series Team Event**
Please refer to the FEI schedule at www.fei.org

2* CLASSES OFFERED

- 211** **FEI CSI 2* \$6,000 1.45m Speed**
Please refer to the FEI schedule at www.fei.org
- 213** **FEI CSI2* \$37,000 Qualifier 1.45M 238.2.2**
Please refer to the FEI schedule at www.fei.org
- 214** **FEI \$50,000 1.45m Grand Prix CSI 2***
Please refer to the FEI schedule at www.fei.org
- 210** **FEI 2* 274.1.5.3**
Please refer to the FEI schedule at www.fei.org



SELLIER • FRANCE

Antarès Custom Saddles
210 N. 21st Street, Suite C
Purcellville, VA 20132
800-250-9284

Discover on
www.antares-sellier.com

PERFORM WITH ANTARÈS

CLASS 907

\$25,000 USHJA 2* INTERNATIONAL HUNTER DERBY HUNT & GO FORMAT

ENTRY FEE: \$750

JOG FORMAT – BEGINNING DECEMBER 1, 2021

- A. All horses entered in the International Hunter Derby class must jog for soundness during the Official Jog prior to the start of the first round in order to compete. The Official Jog must be held within 12 hours of the start of the first round. This jog will be run in a manner similar to an FEI jog.
- B. A horse must be officially entered in the class before it will be allowed to jog.
- C. Proper attire is required (i.e., riding clothes or proper attire which an exhibitor would wear to compete in a model class).
- D. All horses must be presented at the Official Jog with their actual competition number and wearing a conventional hunter bridle, including noseband.
- E. The judging panel for the Official Jog shall consist of the competition veterinarian and a minimum of one judge from the judging panels officiating for the class.
- F. The jog surface must be level. Horses shall be evaluated from the side and following consultation with the veterinarian, the decision of the participating judge(s) is final and binding and not subject to further appeal of any kind.
- G. If a horse does not pass the jog; the exhibitor may request to re-present the horse to the judge(s). The judge(s) may decide to allow the horse to re-present at any time up to one hour prior to the start of the class. The vet and one of the judges from the original panel must be present.

STABLING/SCHOOLING

- A. All horses competing in the Derby class must be on the competition grounds a minimum of 24 hours prior to the start of the first round of the class.
- B. All horses will be monitored and must remain on the competition grounds until the horse is finished competing in the Derby class. Any horse that leaves the premises prior to completing its participation in the Derby class is disqualified.
- C. All horses must be ridden in official horse show schooling areas unless competition management designates a specific schooling area for derby horses. Riders must wear the horses' competition number while mounted.

STANDARD HUNT AND GO FORMAT

- a. The Classic Hunter Round, consisting of 7-8 fences with 2 high options, shall be judged on quality, movement, jumping style, manners and way of going.
- b. After the completion of the classic round horses will pick up their pace and pass through a set of markers to begin their handy portion of the class. The Handy Hunter Round, consisting of 5-8 fences with 2 high options, shall be judged on quality, movement, jumping style, manners and way of going. Pace, brilliance, and a shorter track are to be rewarded. A horse/rider may not jump decorations or other obstacles in order to create a shorter track.
- c. Two scores will be given by each judging panel, with one score for the Classic Round and one score for the Handy Round. Bonus points of one point per high option jump will be added to each judging panel's score. The scores from each panel will be added together to determine the total score and placement. Prior to the start of the class one judging panel must be designated as the tiebreaker.
- d. A judging assistant must be present during all phases of the competition. The duties of the judging assistant include notifying the Judges if a rail comes down and when a horse jumps the higher height option fences. The judging assistant is not required to be a licensed official and is not responsible for the scoring of the judging panels. A competition staff member may fill this role.
- e. The Option Bonus Score of one additional point for each higher height option fence jumped must be awarded even if there is a refusal, rail down or loss of good jumping style at that higher height option fence, providing that the horse- and-rider combination does jump the higher height option fence.
- You may log on to www.ushja.org for more information regarding this class.

PRIZE MONEY

\$7,500, \$5,500, \$3,250, \$2,000, \$1,500, \$1,250, \$1,000, \$750, \$750, \$500, \$500, \$500

Cooler Awarded to First Place

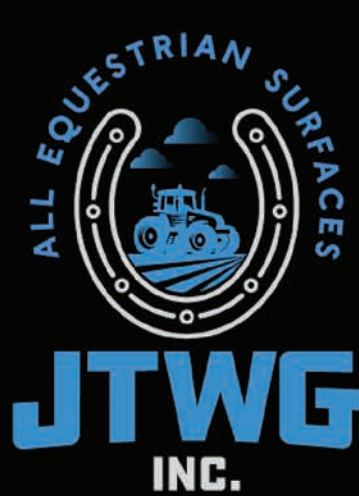

Official Partner of the Palm Beach International Equestrian Center

FOR ALL OF YOUR EQUESTRIAN SURFACES

Travis Gould
(815) 276-3777
JTWGinc@yahoo.com
@jtwg_equestrian_surfaces

THE 14TH ANNUAL GREAT CHARITY CHALLENGE EXHIBITION CLASS

SPONSORED BY FIDELITY INVESTMENTS®

The teams are made up of 1 professional/ Grand Prix rider, 2 Junior/Amateur riders. (The team can have 2 Amateurs, or 2 Juniors or 1 Amateur and 1 Junior)

The course will be made up of 3 consecutive courses, 7 obstacles at 1.10 followed by 7 obstacles at 1.20 followed by 7 obstacles at 1.30. It will be judged as one course of 21 obstacles under Table III faults converted with 2 seconds added for each knock down.

Rider one goes through the start and completes the 1.10 course the next rider starts when rider ones horse lands after the last fence the next rider goes around the 1.20 course and once they land after the last fence the professional goes around the 1.30 course and crosses the final finish line.

The team with the fastest time over the 21 fences will be the winner.

The band will play a 45 second intro while the riders become acclimated with the ring and set in their ready positions.

Please note that we need all teams to enter at the instruction of staff and exit promptly after the completion of their round. We are holding the next team up from entering the ring until all horses have cleared the ring chute. After leaving the chute please go left.

COSTUME GUIDELINES: Please note that Management reserves the right to ask riders to remove any part of their costumes which are considered unsafe while competing (examples include capes, anything that obstructs vision or scares horses, etc). We highly encourage team spirit and fun, but safety needs to be paramount.

All costume judging to take place during the event pre-party, from 5 to 6 PM in Special Events.

RIDERS ARE NOT TO START DURING THE INITIAL 45 SECOND MUSIC SET

At the conclusion of the music set, the tone will be immediately sounded and the countdown clock will start at 15 seconds. If the countdown clock reaches the end of the 15 seconds without a start, the timer will automatically begin. The professional must jump the 1.30 course but the team can decide who jumps the 1.10 and 1.20 courses.

CLASS SCORING CLARIFICATIONS:

2 seconds added for each rail.

4 seconds added total for a refusal with knockdown.

5 seconds will be added in the event the next team member in sequence leaves the ground jumping fence #8 or #15 before the previous team member's horse's front two feet land from fence #7 or #14 respectively. The ground Judges at Fence #7 and fence #14 will signal the landing of the fence by raising a red flag.

20 seconds will be added for any fall of a horse or rider. The clock will stop. A tone will be sounded when it is safe for the next team member to take over in the course where the previous team member fell.

15 seconds will be added for any fall of a horse or rider. The clock will stop. A tone will be sounded when it is safe for the next team member to take over in the course where the previous team member fell.

Each team rider is permitted only two refusals. The 1.10 or the 1.20 team rider is eliminated for two refusals and or fall of horse or rider: If this takes place, it is the next team member in sequence that is responsible for taking over in the course where the previous team member left off. If the professional is eliminated for two refusals or fall, unfortunately the team will not receive a score.

Holding Area Safety- For the past several years there has been too many people on the ground around the horses prior to the teams going in the ring. In the interest of safety, with the exception of a single team captain and 1 groom per horse we will be requiring everyone else to remain behind the barrier fences. This is for both before the round and after the round. The teams will be responsible for any of these violations andddd can be assessed a one second penalty by Management or officials for any vioation. This is in the interest of everyone's saftety so please make sure all of your ground support are aware of these rules.

The decision of the ground jury and/or managemnent is final.

1 NIGHT - 1 COMMUNITY - \$1+ MILLION TO CHARITY

Through the support of the equestrian industry and the local community, the Great Charity Challenge sponsored by Fidelity Investments® has acted as a catalyst for charitable giving over the last 12 years.



GREAT CHARITY CHALLENGE

Sponsored by  **Fidelity**
INVESTMENTS

*We invite you to join a movement
of community resilience!*

Impact to date: \$15.9 million distributed to 276 Palm Beach County non-profit organizations.



SATURDAY, FEBRUARY 5, 2022

at the Palm Beach International Equestrian Center - Gates Open at 6 PM

For more information, please visit: www.GreatCharityChallenge.com



@greatcharitychallenge



@great_charity_challenge

WEF 5 • FIDELITY INVESTMENTS® CSI 5* & 2* “AA”

February 8-13, 2022

Tentative List of Competition Officials
USEF #619



Please visit ryegate.com/uset.php
Upcoming Classes to determine
which classes will be included in
the Rolex Computer Ranking List

Course Designers

International Arena.....	Kelvin Bywater (IRL)
DeNemethy	Ana Catalina Cruz Harris
Mogavero	Andy Christiansen, Jr.
Gene Mische & Rost Arena	Lewis Pack
Ring 6	Steve Stephens
Ring 7.....	Nick Granat
South Ring	Tom Carlson
Ring 9	Hector Loyola
Ring 10.....	Leopoldo Palacios
Rings 11-12.....	Jasen Shelley

FEI Officials Ground Jury

President.....	Ralph Alfano of Wellington, FL
Foreign Judge for 5*	TBA
Member.....	David Distler of Wellington, FL
Member.....	Kevin Giblin
Course Designer	Kelvin Bywater
FEI Steward 5* Foreign	TBA
FEI Stewards	Dan Reed, Eric Straus, Karen Golding, Kate Horgan, Fabiana Musso, Jean Bonsall, Bruce Burr, Madeline Lopez
FEI Veterinary Delegate	Dr. Mullin
Night Steward	Fabiana Musso

Judges

Jumper - Jason Gates of Tequesta, FL	Jumper - Julie Kastle of Wellington, FL
Jumper - Oliver Kennedy of Brookeville, MD	Jumper - Micki Kozich of Wellington, FL
Jumper - Don Latsha of Harrisburg, PA	Jumper - Neil O'Connor of Southampton, NY
Jumper - Liliana Rivera of Wellington, FL	Jumper - Jenny Ross-Koning of Loxahatchee, FL
Jumper - Steve Sarafin of Camden, SC	Jumper - Jeff Smiley of Delray Beach, FL
Jumper - Alex Zulia of Wellington, FL	Jumper - Jim Zulia of Wellington, FL

Hunter & Equitation - Diane Carney of West Palm Beach, FL
Hunter & Equitation - Steve Heinecke of Charlotte, NC
Hunter & Equitation - Frank Madden of Wellington, FL
Hunter & Equitation - Leslie Pack of Wellington, FL
Hunter & Equitation - Tony Scarlata of Raleigh, NC
Hunter & Equitation - Phoebe Sheets of Germantown, TN
Hunter & Equitation - Richard Slocum of Manchester, VT

Stewards

Lead Steward.....	Vicki Veale of W. Farmington, OH
Second Steward	Jennifer Matts of Wellington, FL
Third Steward	Mesa Hart of Wellington, FL
Fourth Steward & Schooling Supervisors	Dianne Landreville of Wellington, FL
Schooling Supervisors.....	Peter Lane, John Rush, Ali DeGowin, Tom Hamilton, Pam Rush
Night Steward	Fabiana Musso

Realizing that merrily, merrily,
merrily isn't just a dream.

THAT'S THE PLANNING EFFECT.



When you have a plan for retirement you feel good about, you can enjoy the most important parts of life right now. Start planning with Fidelity today:

- Discuss your current situation and make goals for the future.
- Review scenarios based on when you'll retire, how much you've saved, and how much risk you'd like to take.
- Create a personalized and flexible plan designed to help your savings last.



Fidelity.com/planningeffect

Boca Raton Investor Center
1400 Glades Road
University Commons, Unit 180
800.544.8237

Palm Beach Gardens Investor Center
3501 PGA Boulevard
The Grand Bank Center, Suite 100
800.553.3292

IMPORTANT: The projections or other information generated by the Planning & Guidance Center's Retirement Analysis regarding the likelihood of various investment outcomes are hypothetical in nature, do not reflect actual investment results, and are not guarantees of future results. Your results may vary with each use and over time. Screenshots are for illustrative purposes only.

Investment advisory services provided through Fidelity Personal and Workplace Advisors LLC, a registered investment advisor, for a fee. Brokerage services provided through Fidelity Brokerage Services LLC, Member SIPC, NYSE. Both are Fidelity Investments companies.

© 2021 FMR LLC. All rights reserved. 962247.2.5

WEF 5 – CSI 5*/CSI 2* - USEF 6* – PREMIER “AA” SPONSORED BY FIDELITY INVESTMENTS®

February 8-13, 2022 - Palm Beach International Equestrian Center, Wellington, FL

TUESDAY FEI Vet Inspection 12PM

WEDNESDAY

INTERNATIONAL ARENA - 8:00 am

210 **FEI CSI2*** \$6,000 Griffis Residential 1.40m **274.1.5.3**
510 **FEI CSI5*** \$1,000 Bainbridge 1.40m **274.1.5.3**
511 **FEI CSI5*** \$37,000 Douglas Elliman 1.45m **274.1.5.3**

E.R. MISCHÉ GRAND HUNTER FIELD - 8:00 am

2401 Model Green Conformation
2501 Model High Perf. Conformation
2403/2404^ Green Conformation Hunter Hygain Feeds
2402 Green Conformation Hunter U/S Hygain Feeds
2202/2203^ Green Hunter 3'9"
2201 Green Hunter 3'9" U/S
2503/2504^ High Performance Conformation Hunter
2502 High Performance Conformation Hunter U/S
2007/2008^ High Performance Hunter Antares
2006 High Performance Hunter U/S Antares

ROST ARENA - 8:30 am

2102/2103^ Green Hunter 3'6"
2012/2013^ Performance Hunter 3'6" Johnson Transportation

MOGAVERO ARENA - 8:00 am

1015 DJS 5 Year Old (Table II)
1018 DJS 6 Year Old (II2b) North Star
1009 1.30m (II.2d) Southern Arches
1013 1.40m (II2d) Bainbridge

DeNEMETHY ARENA - 8:00 am

1021 DJS 7 Year Old (II2b) Lovsta
1006 1.35m (II2d) CabanaCoast
1004 1.40m (II.1) Bainbridge

EQUINE TACK & NUTRITIONALS RING 6 - 8:00 am

2052/2053 Pre Green Hunter 3 & 4 Yr.
2002/2003 Green Hunter 3' TRM
2001 Green Hunter 3' U/S TRM
2022/2023 Green Hunter 3'3" Ari

FARMVET RING 7 - 8:00 am

1101L Schooling Jumper 1.10m (Table II) Beerbaum Stables
1104 Training Jumper 1.0m (Table II) ProElite®
1088 Take2 Thoroughbred (II2b)
(1104 & 1088 Run Together-Pinned separately)

RING 8 - Lungeing till 7:30 - Open Hacking

RING 9 - 8:00 am

1095H Schooling Jmpr 1.25m (Table II) Beerbaum Stables
1098M Schooling Jmpr 1.15m (Table II) Beerbaum Stables

RING 10 - 8:00 am

1122 Training Jumper .90m (Open) (Table II) ProElite®
1119 Training Jumper .90m (Amateur) (II2b) ProElite®
1107 Training Jumper .90m (Open) (Table II) ProElite®
1110 Training Jumper .90m (Children) (II2b) ProElite®
1113 Training Jumper .80m (Open) (Table II) Vita Flex
1116 Training Jumper .80m (Child/Am) (II2b) Vita Flex

SOUTH RING - 9:00 AM

2017/2018^ Performance 3'3" FarmVet

RING 11 - 8:00 am

3122/3123 First Year USHJA Hunter 2'
2122/2123 USHJA Hunter 2'
3121 First Year USHJA Hunter 2' U/S
2121 USHJA Hunter 2' U/S
3127/3128 First Year USHJA Hunter 2'3"
2127/2128 USHJA Hunter 2'3"
3117/3118 First Year USHJA Hunter 2'6"
4017/4018 USHJA Hunter 2'6"
3116 First Year USHJA Hunter 2'6" U/S
4016 USHJA Hunter 2'6" U/S
3187/3188 First Year USHJA Hunter 2'9"
4087/4088 USHJA Hunter 2'9"
3186 First Year USHJA Hunter 2'9" U/S
4086 USHJA Hunter 2'9" U/S

RING 12 - 8:00 am

4047/4048 USHJA Hunter 3' Perfect Products
4052/4053 Take2 Thoroughbred Hunter 3'
(4047/4048 & 4052/4053 - Run Together-Pinned Separate)
4072/4073 ESP Open Hunter 3'3"
4071 ESP Open Hunter 3'3" U/S

USHJA First Year and Regular classes run together and pinned separately

\$20 Ring - \$20 Rounds 8:45 AM – 4:00 PM

THURSDAY

INTERNATIONAL ARENA - 8:00 am

211 **FEI CSI2*** \$6,000 Griffis Residential 1.45m **238.2.1**
512 **FEI CSI5*** \$75,000 Adequan® WEF Rd 5 **238.2.2**
1026H Amateur Jumper High Jumper (II.1) Lugano Diamonds

E.R. MISCHÉ GRAND HUNTER FIELD - 7:45 am

2101 Green Hunter 3'6" U/S Equine Tack & Nutritionals
2104/210 5 Green Hunter 3'6" Equine Tack & Nutritionals
916 **\$1,000 GIP 3'6" Stake**
2405/2406 Green Conformation Hunter 3'6" Hygain Feeds
2204/2205 Green Hunter 3'9" Equine Tack & Nutritionals
917 **\$1,000 GIP 3'9" Stake**
2505/2506 High Perf. Conformation Hunter
2009/2010 High Performance Hunter Antares
4074/4075 ESP Open Hunter 3'3"

ROST ARENA - 8:00 am

2011 Performance Hunter 3'6" U/S Johnson Transportation
2014/2015 Performance Hunter 3'6" Johnson Transportation
2016 Performance 3'3" U/S FarmVet
2019/2020 Performance 3'3" FarmVet

MOGAVERO ARENA - 8:00 am

1019 DJS 6 Year Old (II2d) North Star
1010 1.30m (II2b) Southern Arches
1096H Schooling Jmpr 1.25m (Table II) Beerbaum Stables

DeNEMETHY ARENA - 8:00 am

1022 DJS 7 Year Old (II2d) Lovsta
1007 1.35m (II2b) CabanaCoast
1062H Junior Jumper High (II.2d) Griffis Residential

EQUINE TACK & NUTRITIONALS RING 6 - 8:00 am

2732/2733 Adult Amateur Older (A)
2717/2718 Adult Amateur Middle (A) Karina Brez Jewelry
2716 Adult Amateur Middle U/S (A) Karina Brez Jewelry
2702/2703 Adult Amateur Younger (A) IDA Development
2051 Pre Green Hunter 3 & 4 Yr. U/S
2054 Pre Green Hunter 3 & 4 Yr.
2004/2005 Green Hunter 3' TRM
914 **\$1,000 GIP 3' Stake**
2021 Green Hunter 3'3" U/S Ari
2024/2025 Green Hunter 3'3" Ari
915 **\$1,000 GIP 3'3" Stake**

FARMVET RING 7 - 8:00 am

1051C Don Little Masters (Table II) Prestige Italia
1099M Schooling Jmpr 1.15m (Table II) Beerbaum Stables
1102L Schooling Jmpr 1.10m (Table II) Beerbaum Stables

RING 8 - Lungeing till 7:30 - Open Hacking

RING 9 - 8:00 am

1105 Training Jumper 1.0m (Table II) ProElite®
1089 Take2 Thoroughbred (II2.1)
(1105 & 1089 Run Together-Pinned separately)
3082 NHS THIS Adult Medal
3018 Adult Amateur Eq Flat
3019/3020 Adult Amateur Equitation

RING 10 - 8:00 am

1123 Training Jumper .90m (Open) (Table II) ProElite®
1120 Training Jumper .90m (Amateur) (II2d) ProElite®
1108 Training Jumper .90m (Open) (Table II) ProElite®
1111 Training Jumper .90m (Children) (II2d) ProElite®
1114 Training Jumper .80m (Open) (Table II) Vita Flex
1117 Training Jumper .80m (Child/Am) (II2d) Vita Flex

SOUTH RING - 8:00 am

2107/2108 Young Hunter 2'9" (5 Year Old)
2112/2113 Young Hunter 3' (6 Year Old)
2117/2118 Young Hunter 3'3" (7 Year Old)
4046 USHJA Hunter 3' U/S Perfect Products
4049/4050 USHJA Hunter 3' Perfect Products
4054/4055 Take2 Thoroughbred Hunter
(4049/4050 & 4054/4055 - Run Together-Pinned separately)
4051 Take2 Thoroughbred Hunter U/S

RING 11 - 8:00 am

3189/3190 First Year USHJA Hunter 2'9"
4089/4090 USHJA Hunter 2'9"
2751/2752 WEF 2'9" Adult Amateur Hunter
3126 First Year USHJA Hunter 2'3" U/S
2126 USHJA Hunter 2'3" U/S
3129/3130 First Year USHJA Hunter 2'3"
2129/2130 USHJA Hunter 2'3"
3124/3125 First Year USHJA Hunter 2'

RING 12 - 8:00 am

3119/3120 First Year USHJA Hunter 2'6"
4019/4020 USHJA Hunter 2'6"
4062/4063 Low Adult Hunter (A) Farm Stand
2124/2125 USHJA Hunter 2'

USHJA First Year and Regular classes run together and pinned separately

FRIDAY

INTERNATIONAL ARENA - 8:00 am

1027H Amateur Jumper High (II2d) Lugano Diamonds
513 **FEI CSI5*** \$37,000 1.45m **238.2.1** Bainbridge
212 **FEI CSI2*** \$37,000 Qualifier 1.45m **238.2.2**
Griffis Residential

E.R. MISCHÉ GRAND HUNTER FIELD – 7:45 am

2731 Adult Amateur Older U/S (A)
2734/2735 Adult Amateur Older (A)
2626/2627^ Amateur Owner 3'3" 18-35 Adequan®
2602/2603^ Amateur Owner 3'6" 18-35 PB Equine Clinic
2817/2818^ Small Junior Hunter 3'6" 16-17

ROST ARENA – 8:00am

2719/2720 Adult Amateur Middle (A) Karina Brez
2701 Adult Amateur Younger U/S (A) IDA Development
2704/2705 Adult Amateur Younger (A) IDA Development
2106 Young Hunter 2'9" U/S (5 Year Old)
2109/2110 Young Hunter 2'9" (5 Year Old)
2111 Young Hunter 3' U/S (6 Year Old)
2114/2115 Young Hunter 3' (6 Year Old)
2116 Young Hunter 3'3" U/S (7 Year Old)
2119/2120 Young Hunter 3'3" (7 Year Old)
3091 WIHS Equitation - Hunter Phase

MOGAVERO ARENA - 8:00 am

1008 1.35m (II.1) CabanaCoast
1032M Amateur Jumper Medium (II2b) Horseware
1067M Junior Jumper Medium (II2b) Karlswood
1061H Junior Jumper High (II2d) Griffis Residential

DeNEMETHY ARENA - 8:00 am

1023 DJS 7 Year Old (II2b) Lovsta
1011 1.30m (II.1) Southern Arches
1005 1.40m (II.1) Sec B Bainbridge

EQUINE TACK & NUTRITIONALS RING 6 - 8:00 am

3035 USHJA Jumping Seat Medal
3050 USEF Talent Search 2" 1.15m (3'9")
3092 WIHS Equitation - Jumper Phase

FARMVET RING 7 - 8:00 am

1052C Don Little Masters (Table II) Prestige Italia
1016 DJS 5 Year Old (Table II)
1020 DJS 6 Year Old (II2b) North Star
1037L Amateur Jumper Low (II2b) Martha Jolicœur
1072L Junior Jumper Low (II2b) Maria Mendelsohn

RING 8 - Lungeing till 7:30 - Open Hacking

RING 9 - 8:00 am

1097H Schooling Jmpr 1.25m (Table II) Beerbaum Stables
1100M Schooling Jmpr 1.15m (Table II) Beerbaum Stables
1115 Training Jumper .80m (Open) (Table II) Vita Flex
1118 Training Jumper .80m (Child/Am) (II2b) Vita Flex
1137 Pony Jumper 1.05m (II2b)
1138 Pony Jumper 1.05m IV.Sec.1

RING 10 - 8:00 am

1106 Training Jumper 1.0m (Table II) ProElite®
1090 Take 2 Thoroughbred (II2b)
(1106 & 1090 Run Together-Pinned separately)
1103L Schooling Jmpr 1.10m (Table II) Beerbaum Stables
1055 Adult Amateur Modified (II2b) FarmVet
3pm **\$2,500 Groom's Class**

SOUTH RING - 8:00 am

1046B Adult Amateur Jumper 36+ (II2b)
1041A Adult Amateur Jumper 18-35 (II2b) Carol Sollak
1124 Training Jumper .90m (Open) (Table II) ProElite®
1121 Training Jumper .90m (Amateur) (II2b) ProElite®
1109 Training Jumper .90m (Open) (Table II) ProElite®
1112 Training Jumper .90m (Children) (II2b) ProElite®

RING 11 - 8:00 am

4061 Low Adult U/S Hunter (A) Farm Stand
630 Pleasure Horse Ocean Echo
4064/4065 Low Adult Hunter (A) Farm Stand
Open Schooling till 2:30 PM
3093 WIHS Equitation Pony
3060 Marshall & Sterling/USEF Pony Medal
3074 FLAT SFHJA Pony Medal Flat Phase

RING 12 - 8:00 am

2753/2754 WEF 2'9" Adult Amateur Hunter
2750 WEF 2'9" Adult Hunter U/S
Pony Schooling Rounds

* Handy Hunter Class

WEF 5 – CSI 5*/CSI 2* - USEF 6* – PREMIER “AA” SPONSORED BY FIDELITY INVESTMENTS®

February 8-13, 2022 - Palm Beach International Equestrian Center, Wellington, FL

SATURDAY

INTERNATIONAL ARENA - 7:30 am

1025H	SJHOF Amateur Jumper Classic (II2b) <u>Lugano Diamonds</u>
1060H	SJHOF Junior Jumper Classic <u>Griffis Residential</u>
1031M	Amateur Jumper Medium (II2d) <u>Horseware</u>
7:00 pm	
514	FEI CSI5* \$406,000 Fidelity Investments® Grand Prix

E.R. MISCHE GRAND HUNTER FIELD - 8:00 am

2604/2605	Amateur Owner 3'6" 18-35 PB <u>Equine Clinic</u>
2601	Amateur Owner 3'6" 18-35 U/S PB <u>Equine Clinic</u>
2617/2618^	Amateur Owner 3'6" 36+ <u>Hunt LTD</u>
2832/2833^	Large Junior Hunter 15&U 3'6"
2842/2843^	Large Junior Hunter 16-17 3'6" <u>Voltaire Design</u>
2802/2803^	Small Junior Hunter 15&U 3'6"

ROST ARENA - 8:00 am

2738/2739	Adult Amateur Older (B) <u>M&S/Great American</u>
2707/2708	Adult Amateur Younger (B) <u>Horseware</u>
2631/2632^	Amateur Owner 3'3" 36+ <u>NetJets</u>
2625	Amateur Owner 3'3" 18-35 U/S <u>Adequan®</u>
2628/2629	Amateur Owner 3'3" 18-35 <u>Adequan®</u>

MOGAVERO ARENA - 8:00 am

1050C	Don Little Masters Classic (NAL/WIHS) <u>Prestige Italia</u>
1080	Children's Jumper 15-17 (II2b)
1081	Children's Jumper 15-17 (II2d)
1085	Children's Modified (II2b)
1086	Children's Modified (II2d)
1056	Adult Amateur Modified (II2d) <u>FarmVet</u>

DeNEMETHY ARENA - 8:00 am

1066M	Junior Jumper Medium (II2d) <u>Karlswood</u>
1036L	Amateur Jumper Low (II2d) <u>M. Jolicœur</u>
1071L	Junior Jumper Low (II2d) <u>Maria Mendelsohn</u>

EQUINE TACK & NUTRITIONALS RING 6 - 8:00 am

4067/4068	Low Adult Hunter (B) <u>Dever Golf Carts</u>
3081	THIS Children's Medal 15-17**
3076 FLAT	SFHJA 15-17 Child Medal Flat Phase
2872/2873	Children's Hunter Older

FARMVET RING 7 - 8:00 am

2722/2723	Adult Amateur Middle (B) <u>Animo</u>
2807/2808^	Junior Hunter 3'3" 15&U <u>Rosenbaum PLLC</u>
2806	Junior Hunter 3'3" 15&U U/S <u>Rosenbaum PLLC</u>
2812/2813^	Junior Hunter 3'3" 16-17
2811	Junior Hunter 3'3" 16-17 U/S
2816	Small Junior Hunter 16-17 3'6" U/S
2819/2820	Small Junior Hunter 16-17 3'6"

RING 8 - Lungeing till 7:30 - Open Hacking

RING 9 - 8:00 am

1768	Low Adult 36+ (II2b) <u>JTWG, Inc.</u>
1769	Low Adult 36+ (II2d) <u>JTWG, Inc.</u>
1765	Low Adult 18-35 (II2b)
1766	Low Adult 18-35 (II2d)
1047B	Adult Amateur Jumper 36+ (II2d)
1139	Pony Jumper 1.05m (II2b)

RING 10 - 8:00 am

1737	Low Children's Jumper (II2b)
1738	Low Children's Jumper (II2d)
1075	Children's Jumper 14&U (II2b)
1076	Children's Jumper 14&U (II2d)
1042A	Adult Amateur Jumper 18-35 (II2d) <u>Carol Sollak</u>

SOUTH RING- 8:00 am

3080	THIS Children's Medal 14 & under
3075 FLAT	SFHJA 14 & Under Child Medal Flat Phase
2852/2853	Children's Hunter Younger <u>El Manto LLC</u>
2851	Children's Hunter Younger U/S <u>El Manto LLC</u>

RING 11 - 8:00 am

2957*/2958	Large Green Pony Hunter
2956	Large Green Pony Hunter U/S
2932*/2933**	Large Pony Hunter
2931	Large Pony Hunter U/S
2892	Children's Pony Hunter Large <u>CWD</u>
2891	Children's Pony Hunter Large U/S <u>CWD</u>
2882/2883	Children's Pony Hunter Sm/Med
4077/4078	Low Children's Hunter

RING 12 - 8:00 am

2947*/2948**	Small Green Pony Hunter
2946	Small Green Pony Hunter U/S
2902*/2903**	Small Pony Hunter
2901	Small Pony Hunter U/S
2952*/2953**	Medium Green Pony Hunter
2951	Medium Green Pony Hunter U/S
2917*/2918**	Medium Pony Hunter <u>Always Faithful Stables</u>
2916	Medium Pony Hunter U/S <u>Always Faithful Stables</u>

*Conformation Class **1st Round Classic

SUNDAY

INTERNATIONAL ARENA - 7:45 am

1065M	Junior Jumper Classic – Medium <u>Karlswood</u>
515	FEI CSI5* \$75,000 <u>CaptiveOne</u> 1.50m 238.2.2 Leadline & Parade of Champions
213	FEI CSI2* \$50,000 1.45m <u>Griffis Residential</u> Grand Prix

E.R. MISCHE GRAND HUNTER FIELD - 7:45 am

2737	Adult Amateur Older U/S (B) <u>M&S/Great American</u>
2740/2741	Adult Amateur Older (B) <u>M&S/Great American</u>
2616	Amateur Owner 3'6" 36+ U/S <u>Hunt LTD</u>
2619/2620	Amateur Owner 3'6" 36+ <u>Hunt LTD</u>
2841	Large Junior Hunter 16-17 U/S <u>Voltaire Design</u>
2844/2845	Large Junior Hunter 16-17 <u>Voltaire Design</u>
2801	Small Junior Hunter 15&U U/S
2804/2805	Small Junior Hunter 15&U
3070	Ariat National Adult Medal
3077 FLAT	SFHJA Adult Medal Flat Phase
3094	<u>Bruno Delgrange</u> Palm Beach Adult Medal

ROST ARENA - 7:45 am

2721	Adult Amateur Middle U/S (B) <u>Animo</u>
2724/2725	Adult Amateur Middle (B) <u>Animo</u>
2854/2855	Children's Hunter Younger <u>El Manto LLC</u>
2831	Large Junior Hunter 15&U U/S
2834/2835	Large Junior Hunter 15&U
2630	Amateur Owner 3'3" 36+ U/S <u>NetJets</u>
2633/2634	Amateur Owner 3'3" 36+ <u>NetJets</u>

MOGAVERO ARENA - 8:00 am

1045B	Adult Amateur Jumper Classic 36+
1040A	Adult Amateur Jumper Classic 18-35 <u>Carol Sollak</u>
1087	Children's Modified Jumper (II2b)
1057	Adult Amateur Modified (II2b) <u>FarmVet</u>
1070L	Junior Jumper Classic Low <u>Maria Mendelsohn</u>

DeNEMETHY ARENA - 8:00 am

1030M	Amateur Jumper Classic Medium <u>Horseware</u>
1035L	Amateur Jumper Classic Low <u>Martha Jolicœur</u>

EQUINE TACK & NUTRITIONALS RING 6 - 8:00 am

2809/2810	Junior Hunter 3'3" 15&U <u>Rosenbaum PLLC</u>
3016/3017	15-17 Equitation
3015	15-17 Equitation Flat

FARMVET RING 7 - 8:00 am

2706	Adult Amateur Younger U/S (B) <u>Horseware</u>
2709/2710	Adult Amateur Younger (B) <u>Horseware</u>
2871	Children's Hunter Older U/S
2874/2875	Children's Hunter Older
2814/2815	Junior Hunter 3'3" 16-17

RING 8 - Lungeing till 7:30 - Open Hacking

RING 9 - 8:00 am

3040	ASPCA Maclay prs. By <u>NetJets</u>
3030	Dover Saddlery/USEF Hunter Seat Medal

RING 10 - 8:00 am

1739	Low Children's Jumper Classic
1770	Low Adult 36+ Classic <u>JTWG, Inc.</u>
1767	Low Adult 18-35 Classic
1082	Children's Jpr Classic 15-17 (II2b) (NAL/WIHS)
1077	Children's Jpr Classic 14&U (II2b) (NAL/WIHS)

SOUTH RING - 8:00 am

3001	Walk
3002	Walk Trot
3003	Walk Trot Pleasure
3004	Walk Trot Jump
631	Pleasure Pony <u>Little Brook Farm Inc.</u>
2992/2993	Younger Cross Rails Hunter ***
2995/2996	Older Cross Rails Hunter ***
2991	Younger Cross Rails Hunter U/S
2994	Older Cross Rails Hunter U/S
3000	Short Stirrup Equitation Flat
2987/2988	Short Stirrup Working Hunter ***
2986	Short Stirrup Hunter U/S
3005	Rusty Stirrup Equitation Flat
2998/2999	Rusty Stirrup Working Hunter ***
2997	Rusty Stirrup Hunter U/S
4066	Low Adult Hunter U/S (B) <u>Dever Golf Carts</u>
4069/4070	Low Adult Hunter (B) <u>Dever Golf Carts</u>

*** Held Together and pinned separately

WEF 5 • FIDELITY INVESTMENTS® CSI 5* & 2* “AA”

February 8-13, 2022

Tentative List of Competition Officials
USEF #619



Please visit ryegate.com/uset.php
Upcoming Classes to determine
which classes will be included in
the Rolex Computer Ranking List

FEI CLASSES OFFERED 5* CLASSES

- 513** **\$75,000 Adequan® WEF Challenge Cup Series — Round V**
Please refer to the FEI schedule at www.fei.org
- 514** **\$406,000 Fidelity Investments® Grand Prix CSI 5***
Please refer to the FEI schedule at www.fei.org
- 508** **\$1,000 Bainbridge 1.40m Class**
Please refer to the FEI schedule at www.fei.org
- 515** **\$75,000 CaptiveOne Advisors 1.50m Championship Jumper Classic**
Please refer to the FEI schedule at www.fei.org
- 509** **\$37,000 Douglas Elliman Real Estate 1.45m Classic**
Please refer to the FEI schedule at www.fei.org
- 512** **\$37,000 Bainbridge 1.45m Classic**
Please refer to the FEI schedule at www.fei.org

2* CLASSES PRESENTED BY GRIFFIS RESIDENTIAL

- 210** **\$6,000 Griffis Residential 1.40m 274.1.5.3**
Please refer to the FEI schedule at www.fei.org
- 211** **\$6,000 Griffis Residential 1.45m Speed**
Please refer to the FEI schedule at www.fei.org
- 213** **\$37,000 Griffis Residential Qualifier CSI 2***
Please refer to the FEI schedule at www.fei.org
- 214** **\$50,000 Griffis Residential Grand Prix CSI 2***
Please refer to the FEI schedule at www.fei.org

THE PASSION TO REACH THE PODIUM ...

IT STARTS WITHIN.™



KENT FARRINGTON

This 2020 USEF International Equestrian of the Year and 2016 Olympic Silver Medalist recognizes the power of nutrition. He's been a Platinum client since 2005.

Results don't happen overnight. It takes passion, dedication, hard work and the right nutrition to reach your goals. For 25 years, Platinum Performance® has been improving the lives of horses by impacting health, from the inside, through advanced nutrition. No matter the level of achievement we seek, the love and care for our horses start from a place deep inside of us all.

THE POWER OF NUTRITION STARTS WITHIN.

PLATINUM
PERFORMANCE

PlatinumPerformance.com | 800-553-2400



The nutrition supporting Kent's team includes:

- Platinum Performance® CJ
- Myo-Vet®
- Platinum BCAA
- Platinum Renew®

Kent Farrington is a sponsored endorsee and actual client.

WEF 6 • IDA DEVELOPMENT / WCHR CSI 3* “AA”

February 15-20, 2022

Tentative List of Competition Officials
USEF #200



Please visit ryegate.com/uset.php
Upcoming Classes to determine
which classes will be included in
the Rolex Computer Ranking List

Course Designers

Derby Field - FEI	Ana Catalina Cruz Harris (MEX)
International Arena - WCHR	Andy Christiansen, Jr.
DeNemethy	Nick Granat
Mogavero	Hector Loyola
Gene Mische & Rost Arena	Patrick Rodes
Ring 6	Kevin Giblin
Ring 7	Steve Stephens
South Ring	Jasen Shelley
Ring 9	Anthony D'Ambrosio
Ring 10	Jaime Morillo
Rings 11-12	Tommy Brawley

FEI Officials Ground Jury

President	Jenny Ross-Koning of Loxahatchee, FL
Foreign Judge	Andrew Pollard (GBR)
Member	Julie Kastle of Wellington, FL
Member	David Distler of Wellington, FL
Course Designer	Ana Catalina Cruz Harris (MEX)
Chief Steward	Eric Straus of Tryon, NC
FEI Stewards	Madeline Lopez, Kate Horgan, Jennifer Matts, Peter Lane, Diane Landreville, Bruce Burr
FEI Veterinary Delegate	Dr. Snyder
Night Steward	Jennifer Matts

Judges

Jumper - Ralph Alfano of Wellington, FL	Jumper- Elena Couttenye of Wellington, FL
Jumper - Jason Gates of Tequesta, FL	Jumper - Oliver Kennedy of Brookeville, MD
Jumper - Micki Kozich of Wellington, FL	Jumper - Don Latsha of Harrisburg, PA
Jumper - Neil O'Connor of Southampton, NY	Jumper - Liliana Rivera of Wellington, FL
Jumper - Jenny Ross-Koning of Loxahatchee, FL	Jumper- John Rush of Wellington, FL
Jumper - Jeff Smiley of Delray Beach, FL	Jumper - Alex Zulia of Wellington, FL
Jumper - Jim Zulia of Wellington, FL	

Hunter & Equitation - Tom Brennan of Charlestown, WV
Hunter & Equitation - Richard Fancher of Crestwood, KY
Hunter & Equitation - Scott Fitton of Wellington, FL
Hunter & Equitation - Shane George of Magnolia, TX
Hunter & Equitation - Mark Jungherr of Williston, FL
Hunter & Equitation - Mary Lisa Leffler of Brookeville, MD
Hunter & Equitation - Wendy Peralta of Geneva, FL
Hunter & Equitation - Lyman T. Whitehead of Redding Center, CT
Hunter & Equitation - Chris Wynn of Virginia Beach, VA

Stewards

Lead Steward	Jean Bonsall of Lake Placid, NY
Second Steward	Mesa Hart of Wellington, FL
Third Steward	Lisa Levy of Delray Beach, FL
Fourth Steward/Schooling Supervisor	Ali DeGowin of Wellington, FL
Schooling Supervisors	Vicki Veale, Donna Rocchetti, Thomas Visconsi, Tom Hamilton, Pam Rush
Night Steward	Jennifer Matts



— DEVELOPMENT —

YOU DREAM IT. WE BUILD IT.

IDA Development lives up to the IDA reputation of high quality work with excellent customer service. With over 30 years experience in the development industry, we can make all your custom building dreams come true. We are also the exclusive distributor in North and South America for Equitan® rubber flooring products. Equitan® has changed the industry for multi-purpose flooring systems with their state-of-the-art rubber based technology.

- Barns
- Luxury homes
- Pools
- Covered arenas
- Dressage mirrors



Exclusively by **IDA** DEVELOPMENT

- Wash stalls
- Aisle ways
- Walkers
- Horse trailers
- Grooming stations
- Stall flooring



BARNWALKER

IDA Development is proud to introduce Barnwalkers, the ultimate supplier for high-quality stalls, walkers, and treadmills. Designed from only the best materials, Barnwalkers offers affordable and reliable options for every barn.

Harry L Knopp (724)-689-9088 • harrylknopp@me.com • idadevelops.com

WEF 6 – CSI 3* – USEF 6* – PREMIER “AA” USHJA/WCHR SPECTACULAR SPONSORED BY IDA DEVELOPMENT

February 16-20, 2022 – Palm Beach International Equestrian Center, Wellington, FL



WEDNESDAY

FEI Vet Inspection @ GDF @ 12 pm

INTERNATIONAL ARENA - 7:45 am

- 2401 Model Green Conformation
- 2501 Model High Performance Conformation
- 2403/2404^ Green Conformation Hunter Hygain Feeds
- 2202/2203^ Green Hunter 3'9" Equine Tack & Nutritionals
- 2503/2504^ High Performance Conformation Hunter
- 2007/2008^ High Performance Hunter Antarès

E.R. MISCHIE GRAND HUNTER FIELD - 8:00 am

- 2104 Green Hunter 3'6" Equine Tack & Nutritionals
- 2101 Green Hunter 3'6" U/S Equine Tack & Nutritionals
- 2012/2013^ Performance Hunter 3'6" Johnson Transportation
- 2011 Performance Hunter 3'6" U/S Johnson Transportation

ROST ARENA - 8:00 am

- 2052/2053 Pre Green Hunter 3 & 4 Yr.
- 2107/2108 Young Hunter 2'9" (5 Year Old)
- 2106 Young Hunter 2'9" U/S (5 Year Old)
- 2112/2113 Young Hunter 3' (6 Year Old)
- 2111 Young Hunter 3' U/S (6 Year Old)
- 2002/2003 Green Hunter 3' TRM
- 2001 Green Hunter 3' U/S TRM
- 2022/2023 Green Hunter 3'3" Ari
- 2021 Green Hunter 3'3" U/S Ari

MOGAVERO ARENA - 8:00 am

- 1015 DJS 5 Year Old (Table II)
- 1018 DJS 6 Year Old (Il2b) North Star
- 1021 DJS 7 Year Old (Il2b) Lovsta
- 1009 1.30m (Il2d) Southern Arches

DeNEMETHY ARENA - 8:00 am

- 1004 1.40m (Il2d) Bainbridge
- 1006 1.35m (Il2d) CabanaCoast
- 1095H Schooling Jmpr 1.25m (Table II) Beerbaum Stables

EQUINE TACK & NUTRITIONALS RING 6 - 8:00 am HUNTER SCHOOLING

FARMVET RING 7 - 8:30 am

- 2017/2018^ Performance 3'3" FarmVet
- 2016 Performance 3'3" U/S FarmVet
- 2117/2118 Young Hunter 3'3"
- 2116 Young Hunter 3'3" U/S (7 Year Old)

RING 8 - Lungeing till 7:30 - Open Hack

RING 9 - 8:00 am

- 1101L Schooling Jmpr 1.10m (Table II) Beerbaum Stables
 - 1098M Schooling Jmpr 1.15m (Table II) Beerbaum Stables
 - 1104 Training Jumper 1.0m (Table II) ProElite®
 - 1088 Take2 Thoroughbred (Il2b)
- (1104 & 1088 Run Together-Pinned separately)

RING 10 - 8:00 am

- 1122 Training Jumper .90m (Open) (Table II) ProElite®
- 1119 Training Jumper .90m (Amateur) (Il2b) ProElite® 117
- 1107 Training Jumper .90m (Open) (Table II) ProElite®
- 1110 Training Jumper .90m (Children) (Il2b) ProElite®
- 1113 Training Jumper .80m (Open) Vita Flex 1102L
- 1116 Training Jumper .80m (Child/Am) (Il2b) MGS Flex 1089

SOUTH RING - 8:00 AM

Hunter Schooling

RING 11 - 8:00 am

- 4047/4048 USHJA Hunter 3' Perfect Products
- 4052/4053 Take 2 Thoroughbred Hunter 3' (4047/4048 & 4052/4053 - Run Together-Pinned)
- 4072/4073 ESP Open Hunter 3'3"
- 4071 ESP Open Hunter 3'3" U/S
- 4087/4088 USHJA Hunter 2'9"
- 4086 USHJA Hunter 2'9" U/S

RING 12 - 8:00 am

- 3122/3123 First Year USHJA Hunter 2'
- 2122/2123 USHJA Hunter 2'
- 3127/3128 First Year USHJA Hunter 2'3"
- 2127/2128 USHJA Hunter 2'3"
- 3117/3118 First Year USHJA Hunter 2'6"
- 4017/4018 USHJA Hunter 2'6"
- 3187/3186 First Year USHJA Hunter 2'9" U/S
- 3188 First Year USHJA Hunter 2'9"

USHJA First Year and Regular classes run together and pinned separately

\$20 Ring - \$20 Rounds 8:45 AM – 4:00 PM

THURSDAY

DERBY FIELD - 10:00 am

- 3011 FEI \$1,000 1.40m 274.1.5.3 Bainbridge
- 3010 FEI \$6,000 1.45m 274.1.5.3 Douglas Elliman

INTERNATIONAL ARENA - 7:30 am

- 2105/2103^ Green Hunter 3'6" Equine Tack & Nutritionals
- 2015 Performance Hunter 3'6" Johnson Transportation

E.R. MISCHIE GRAND HUNTER FIELD - 7:30 am

- 2006 High Performance Hunter U/S Antarès
- 2010 High Performance Hunter Antarès
- 2506 High Perf. Conformation Hunter
- 2205 Green Hunter 3'9" Equine Tack & Nutritionals
- 2201 Green Hunter 3'9" U/S Equine Tack & Nut.
- 2406 Green Conformation Hunter 3'6" Hygain Feeds
- 2402 Green Conformation Hunter 3'6" U/S Hygain Feeds
- 2631/2632^ Amateur Owner 3'3" 36+ NetJets
- 2630 Amateur Owner 3'3" 36+ U/S NetJets

ROST ARENA - 8:00 am

- 2626/2627^ Amateur Owner 3'3" 18-35 Adequan®
- 2625 Amateur Owner 3'3" 18-35 U/S Adequan®
- 2809/2808^ Junior Hunter 3'3" 15&U Rosenbaum PLLC
- 2806 Junior Hunter 3'3" 15&U U/S Rosenbaum PLLC
- 2814/2813^ Junior Hunter 3'3" 16-17
- 2811 Junior Hunter 3'3" 16-17 U/S

MOGAVERO ARENA - 8:00 am

- 1019 DJS 6 Year Old (Il2d) North Star
- 1022 DJS 7 Year Old (Il2d) Lovsta
- 1010 1.30m (Il2b) Southern Arches
- 1099M Schooling Jmpr 1.15m (Table II) Beerbaum Stables

DeNEMETHY ARENA - 8:00 am

- 1013 1.40m (Il2b) Bainbridge
- 1027H Amateur Jumper High (Il2d)) Lugano Diamonds
- 1007 1.35m (Il2b) CabanaCoast
- 1096H Schooling Jmpr 1.25m (Table II) Beerbaum Stables

EQUINE TACK & NUTRITIONALS RING 6 - 8:00 am HUNTER SCHOOLING

FARMVET RING 7 - 8:00 am

- 2054 Pre Green Hunter 3 & 4 Yr.
- 2051 Pre Green Hunter 3 & 4 Yr. U/S
- 2004/2005 Green Hunter 3' TRM
- 2024/2025 Green Hunter 3'3" Ari
- 2119/2120 Young Hunter 3'3" (7 Year Old)
- 2020 Performance 3'3" FarmVet

RING 8 - Lungeing till 7:30 - Open Hack

RING 9 - 8:00 am

- 1123 Training Jumper .90m (Open) (Il2d) ProElite®
- 1120 Training Jumper .90m (Amateur) (Il2d) ProElite®
- 1108 Training Jumper .90m (Open) (Il2d) ProElite®
- 1111 Training Jumper .90m (Children) (Il2d) ProElite®
- 1114 Training Jumper .80m (Open) (Il2d) Vita Flex
- 1117 Training Jumper .80m (Child/Am) (Il2d) Vita Flex

RING 10 - 8:00 am

- 1120L Schooling Jmpr 1.10m (Table II) Beerbaum Stables
 - 1105 Training Jumper 1.0m (Table II) ProElite®
 - 1089 Take2 Thoroughbred (Il2.1)
- (1105 & 1089 Run Together-Pinned separately)

SOUTH RING - 8:00 am

- 2114/2115 Young Hunter 3' (6 Year Old)
- 2109/2110 Young Hunter 2'9" (5 Year Old)
- 3189/3190 First Year USHJA Hunter 2'9"
- 4089/4090 USHJA Hunter 2'9"
- 3070 Ariat National Adult Medal
- 3077 FLAT SFHJA Adult Medal Flat Phase
- 630 Pleasure Horse Ocean Echo

RING 11 - 8:00 am

- 3121 First Year USHJA Hunter 2' U/S
- 2121 USHJA Hunter 2' U/S
- 3124/3125 First Year USHJA Hunter 2'
- 2124/2125 USHJA Hunter 2'
- 3126 First Year USHJA Hunter 2'3" U/S
- 2126 USHJA Hunter 2'3" U/S
- 3129/3130 First Year USHJA Hunter 2'3"
- 2129/2130 USHJA Hunter 2'3"
- 3116 First Year USHJA Hunter 2'6" U/S
- 4016 USHJA Hunter 2'6" U/S
- 3119/3120 First Year USHJA Hunter 2'6"
- 4019/4020 USHJA Hunter 2'6"

RING 12 - 8:00 am

- 4074/4075 ESP Open Hunter 3'3"
- 4049/4050 USHJA Hunter 3' Perfect Products
- 4054/4055 Take2 Thoroughbred Hunter (4049/4050 & 4054/4055 - Run Together-Pinned separately)
- 4051 Take 2 Thoroughbred Hunter U/S
- 4046 USHJA Hunter 3' U/S Perfect Products

FRIDAY

AT THE STADIUM

DERBY FIELD - 10:00 am

- 3012 FEI \$37,000 Adequan® WEF Challenge Rd 6 **238.2.2**

INTERNATIONAL ARENA - 7:30 am

- 2604/2603^ Amateur Owner 3'6" 18-35 PB Equine Clinic
- 2619/2618^ Amateur Owner 3'6" 36+ Hunt LTD
- 2810 Junior Hunter 3'3" 15&U Rosenbaum PLLC
- 2815 Junior Hunter 3'3" 16-17
- 2628 Amateur Owner 3'3" 18-35 Adequan®
- 2633 Amateur Owner 3'3" 36+ NetJets
- 601 \$5,000 WCHR Amateur Owner 3'3" Hunter Classic Top 12 Return for 2nd Round

E.R. MISCHIE GRAND HUNTER FIELD - 8:00 am

- 2832/2833^ Large Junior Hunter 15&U 3'6"
- 2831 Large Junior Hunter 15&U U/S
- 2802/2803^ Small Junior Hunter 15&U 3'6"
- 2801 Small Junior Hunter 15&U U/S
- 2702 Adult Amateur Younger IDA Develop/Horseware
- 2701 Adult Amateur Younger U/S IDA Develop/Horseware

ROST ARENA - 8:00 am

- 2842/2843^ Large Junior Hunter 16-17 3'6" Voltaire Design
- 2841 Large Junior Hunter 16-17 U/S Voltaire Design
- 2817/2818^ Small Junior Hunter 3'6" 16-17
- 2816 Small Junior Hunter 16-17 3'6" U/S
- 2717 Adult Amateur Middle Karina Brez/Animo
- 2716 Adult Amateur Middle U/S Karina Brez/Animo

MOGAVERO ARENA - 8:00 am

- 1016 DJS 5 Year Old (Table II)
- 1020 DJS 6 Year Old (Il2b) North Star
- 1023 DJS 7 Year Old (Il2b) Lovsta
- 1011 1.30m (Il.1) Southern Arches
- 1067M Junior Jumper Medium (Il2b) Karlwood
- 1037L Amateur Jumper Low (Il2b) M. Jolicoeur

DeNEMETHY ARENA - 8:00 am

- 1005 1.40m Speed Challenge (Il.1) Bainbridge
- 1008 1.35m (Il.1) CabanaCoast
- 1061H Junior Jumper High (Il2d)) Griffis Residential
- 1026H Amateur Owner Jumper High (Il.2d)) Lugano
- 1032M Amateur Jumper Medium (Il2b) Horseware

EQUINE TACK & NUTRITIONALS RING 6 - 8:00 am

- 3082 NHS THIS Adult Medal
- 2732/2733 Adult Amateur Older Marshall & Sterling
- 3091 WHS Equitation - Hunter Phase

FARMVET RING 7 - 8:00 am

- 3036 Hamel Foundation NHS 3'3" Medal
- 3050 USEF Talent Search 2* 1.15m (3'9")
- 3092 WHS Equitation - Jumper Phase
- 1072L Junior Jumper Low (Il2b) Maria Mendelsohn

RING 8 - Lungeing till 7:30 - Open Hack

RING 9 - 8:00 am

- 1051C Don Little Masters (Table II) Prestige Italia
- 1055 Adult Amateur Modified (Il2b) FarmVet
- 1041A Adult Amateur Jumper 18-35 (Il2b) Carol Sollak
- 1046B Adult Amateur Jumper 36+ (Il2b)
- 1115 Training Jumper .80m (Open) (Table II) Vita Flex
- 1118 Training Jumper .80m (Child/Am) (Il2b) Vita Flex

RING 10 - 8:00 am

- 1097H Schooling Jmpr 1.25m (Table II) Beerbaum Stables
- 1100M Schooling Jmpr 1.15m (Table II) Beerbaum Stables
- 1106 Training Jumper 1.0m (Table II) ProElite®
- 1090 Take 2 Thoroughbred (Il2b) (1106 & 1090 Run Together-Pinned separately)
- 1125 Itty-Bitty Jumpers .60-.65m (Il2b)

SOUTH RING - 8:00 am

- 1124 Training Jumper .90m (Open) (Table II) ProElite®
- 1121 Training Jumper .90m (Amateur) (Il2b) ProElite®
- 1109 Training Jumper .90m (Open) (Table II) ProElite®
- 1112 Training Jumper .90m (Children) (Il2b) ProElite®
- 1103L Schooling Jmpr 1.10m (Table II) Beerbaum Stables

RING 11 - 8:00 am

- Pony Schooling Rounds
- 2:00pm
- 3093 WHS Equitation Pony
- 3060 Marshall & Sterling/USEF Pony Medal
- 3074 FLAT SFHJA Pony Medal Flat Phase

RING 12 - 8:00 am

Pony Schooling Rounds

^ Handy Hunter Class

WEF 6 – CSI 3* - USEF 6* – PREMIER “AA” USHJA/WCHR SPECTACULAR SPONSORED BY IDA DEVELOPMENT

February 16-20, 2022 - Palm Beach International Equestrian Center, Wellington, FL



AT THE STADIUM

AGDF Derby Field - 9:00 am

98 FEI \$10,000 Hermès U25 Welcome **238.2.1**
 97 FEI \$1,000 Hermès 1.40m U25 **238.2.1**
 3013 FEI \$37,000 CaptiveOne Advisors

INTERNATIONAL ARENA - 8:00 am

2835 Large Junior Hunter 15&U
 2805 Small Junior Hunter 15&U
 2845 Large Junior Hunter 16-17 Voltaire Design
 2820 Small Junior Hunter 16-17 3'6"

4:30pm WCHR Jog

6:35pm

199 **\$100,000** WCHR Palm Beach Hunter Spectacular
 (3'6"-3'9"-4")

E.R. MISCHE GRAND HUNTER FIELD - 7:45 am

2601 Amateur Owner 3'6" 18-35 U/S PB Equine Clinic
 2605 Amateur Owner 3'6" 18-35 PB Equine Clinic
 2616 Amateur Owner 3'6" 36+ U/S Hunt LTD
 2620 Amateur Owner 3'6" 36+ Hunt LTD
 2718/2719 Adult Amateur Middle (A) Karina Brez/Animo
 2751/2752 WEF 2'9" Adult Amateur Hunter

ROST ARENA - 7:30 am

2731 Adult Amateur Older U/S Marshall & Sterling
 2734 Adult Amateur Older Marshall & Sterling
 2703/2704 Adult Amateur Younger IDA Development/Horseware
 4062 Low Adult Hunter Farm Stand/Dever

MOGAVERO ARENA - 8:00 am

1071L Junior Jumper Low (II.2d) Maria Mendelsohn
 1036L Amateur Jumper Low (II.2d) M. Jolicœur
 1066M Junior Jumper Medium (II.2d) Karlswood

DeNEMETHY ARENA - 8:00 am

1075 Children's Jumper 14&U (II2b)
 1076 Children's Jumper 14&U (II2d)
 1031M Amateur Jumper Medium (II.2d) Horseware
 1062H Junior Jumper High (II.1) Griffis Residential
 1025H SJHOF Amateur Jumper Classic Lugano Diamonds

EQUINE TACK & NUTRITIONALS RING 6 - 7:30 am

3081 THIS Children's Medal 15-17**
 3076 Flat SFHJA 15-17** Child Medal Flat Phase
 2872 Children's Hunter Older
 3080 THIS Children's Medal 14 & Under**
 3077 Flat SFHJA 14 & Under** Child Medal Flat Phase
 2852/2853 Children's Hunter Younger EI Manto, LLC

FARMVET RING 7 - 8:00 am

1052C Don Little Masters (Table II) Prestige Italia
 1047B Adult Amateur Jumper 36+ (II.2d)
 1042A Adult Amateur Jumper 18-35 (II.2d) Carol Sollak
 3016/3017 15-17 Equitation
 3015 15-17 Equitation Flat

RING 8 - Lungeing till 7:30 - Open Hacking

RING 9 - 8:00 am

1737 Low Children's Jumper (II2b)
 1738 Low Children's Jumper (II.2d)
 1080 Children's Jumper 15-17 (II2b)
 1081 Children's Jumper 15-17 (II.2d)
 1126 Itty-Bitty Jumpers .60-.65m (II2d)
 1127 Itty-Bitty Jumpers .60-.65m (II2b)

RING 10 - 8:00 am

1765 Low Adult 18-35 (II2b)
 1766 Low Adult 18-35 (II.2d)
 1768 Low Adult 36+ (II2b) JTWG, Inc.
 1769 Low Adult 36+ (II.2d) JTWG, Inc.

SOUTH RING - 8:00 am

1056 Adult Amateur Modified (II.2d) FarmVet
 1085 Children's Modified (II2b)
 1086 Children's Modified (II.2d)
 3013/3014 12-14 Equitation
 3012 12-14 Equitation Flat

RING 11 - 8:00 am

2902/2905^ Small Pony Hunter
 2901 Small Pony Hunter U/S
 2917/2920^ Medium Pony Hunter Always Faithful Stables
 2916 Medium Pony Hunter U/S Always Faithful

RING 12 - 8:00 am

2882 Children's Pony Hunter Sm/Med
 2881 Children's Pony Hunter Sm/Med U/S
 2892 Children's Pony Hunter Large CWD
 2891 Children's Pony Hunter Large U/S CWD
 2932/2935^ Large Pony Hunter
 2931 Large Pony Hunter U/S
 4077 Low Children's Hunter

AT THE STADIUM

DERBY FIELD - 9:00 am

99 FEI \$25,000 Hermès U25 Grand Prix **238.2.2**
 3014 FEI \$140,000 IDA Development Grand Prix **238.2.2**
 804 \$25,000 CP Grand Prix National (II2a)

INTERNATIONAL ARENA - 8:00 am

600 Peggy Cone Adult Amateur Hunter Classic
One Horse Per Rider, 2 Rounds, Top 12 return
 602 WCHR Junior Hunter 3'3" Hunter Classic
Two Rounds. Top 12 or 24 if over 30 Entries

E.R. MISCHE GRAND HUNTER FIELD - 8:00am

2851 Children's Hunter Younger U/S EI Manto, LLC
 2854 Children's Hunter Younger EI Manto, LLC
 603 Children's Hunter Younger Classic (Rd2-Top 12)
 2871 Children's Hunter Older U/S
 2873/2874 Children's Hunter Older
 604 Children's Hunter Older Classic (Rd2-Top 12)

ROST ARENA - 8:00 am

2934 Large Pony Hunter
 609 Large Pony Hunter Classic (Rd2-Top 12)
 2919 Medium Pony Hunter Always Faithful Stables
 608 Medium Pony Hunter Classic (Rd2-Top 12)
 2904 Small Pony Hunter
 607 Small Pony Hunter Classic (Rd2-Top 12)

MOGAVERO ARENA - 8:00 am

1035L Amateur Jumper Classic - Low Martha Jolicœur
 1070L Junior Jumper Classic - Low Maria Mendelsohn
 1767 Low Adult 18-35 Classic

DeNEMETHY ARENA - 8:00 am

1030M Amateur Jumper Classic Medium Horseware
 1065M Junior Jumper Classic - Medium Karlswood
 1060H SJHOF Junior Jumper Classic Griffis Residential

EQUINE TACK & NUTRITIONALS RING 6 - 8:00 am

3094 Bruno Delgrange Palm Beach Adult Medal
 3018 Adult Amateur Eq Flat
 3019/3020 Adult Amateur Equitation
 4076 Low Children's Hunter U/S
 4079 Low Children's Hunter 2'6"
 611 Low Children's Hunter 2'6" Classic (Top 15)

FARMVET RING 7 - 8:00 am

3040 ASPCA Maclay presented by NetJets
 3030 Dover Saddlery/USEF Hunter Seat Medal

RING 8 - Lungeing till 7:30 - Open Hacking

RING 9 - 8:00 am

1050C Don Little Masters Classic (NAL/WIHS) Prestige Italia
 1040A Adult Amateur Jumper Classic 18-35 Carol Sollak
 1045B Adult Amateur Jumper Classic 36+
 1077 Children's Jumper Classic 14&U (II2b) (NAL/WIHS)
 1057 Adult Amateur Modified (II2b) FarmVet
 1770 Low Adult 36+ Classic JTWG, Inc.

RING 10 - 8:00 am

1739 Low Children's Jumper Classic,
 1087 Children's Modified Jumper (II2b)
 1082 Children's Jumper Classic 15-17 (II2b) (NAL/WIHS)

SOUTH RING - 8:00 am

4063 Low Adult Hunter Farm Stand/Dever
 4061 Low Adult Hunter U/S Farm Stand/Dever
 610 Low Adult Hunter Classic (Top 15)
 2750 WEF 2'9" Adult Hunter U/S
 2753 WEF 2'9" Adult Amateur Hunter
 612 WEF 2'9" Adult Amateur Hunter Classic (Top 15)

RING 11- 8:00am

2893/2894 Children's Pony Hunter Large CWD
 606 Children's Pony Htr Large Classic (Top 12)
 2883/2884 Children's Pony Hunter Sm/Med
 605 Children's Pony Htr Sm/Med Classic (Top 12)

RING 12- 8:00 am

3001 Walk
 3002 Walk Trot
 3003 Walk Trot Pleasure
 3004 Walk Trot Jump
 631 Pleasure Pony Little Brook Farm Inc.
 2992/2993 Younger Cross Rails Hunter ***
 2995/2996 Older Cross Rails Hunter ***
 2991 Younger Cross Rails Hunter U/S
 2994 Older Cross Rails Hunter U/S
 3000 Short Stirrup Equitation Flat
 2987/2988 Short Stirrup Working Hunter ***
 2998/2999 Rusty Stirrup Working Hunter ***
 2986 Short Stirrup Hunter U/S
 3005 Rusty Stirrup Equitation Flat
 2997 Rusty Stirrup Hunter U/S
 3009 11 & Under Flat
 3010/3011 11 & Under Equitation

*** Held Together and pinned separately

^ Handy Hunter Class

WEF 6 • IDA DEVELOPMENT / WCHR CSI 3* "AA"

February 15-20, 2022

USEF # 200



Please visit ryegate.com/uset.php Upcoming Classes to determine which classes will be included in the Rolex Computer Ranking List

FEI CLASSES OFFERED at Equestrian Village/Derby Field

- | | |
|------------|---|
| 313 | \$37,000 Adequan® WEF Challenge Cup Series — Round VI
Please refer to the FEI schedule at www.fei.org |
| 314 | \$140,000 IDA Development Grand Prix Prix CSI 3*
Please refer to the FEI schedule at www.fei.org |
| 315 | \$37,000 CaptiveOne Advisors 1.50m Championship Jumper Classic
Please refer to the FEI schedule at www.fei.org |
| 311 | \$6,000 Douglas Elliman 1.45m Classic
Please refer to the FEI schedule at www.fei.org |
| 310 | \$1,000 Bainbridge 1.40m Classic
Please refer to the FEI schedule at www.fei.org |
| 97 | \$1,000 Hermès Under 25 Class 1.40m
Please refer to the FEI schedule at www.fei.org |
| 98 | \$10,000 Hermès Under 25 Welcome
Please refer to the FEI schedule at www.fei.org |
| 99 | \$25,000 Hermès Under 25 Grand Prix
Please refer to the FEI schedule at www.fei.org |

- 804 \$25,000 CP Grand Prix at Derby Field (National)**
To be held at Equestrian Village on Grass (Will include permanent obstacles)
Entry Fee: \$500 Nomination Fee: See page 1 of Jumper Section

Participation: Declarations to compete must be made no later than 4:00 P.M., Friday, February 18. Declarations received after 4:00 P.M. February 18th will be accepted at management's discretion. Horses who are entered in this class must be on the show grounds 24 hours before the start of the class. Exhibitors must bring their horse and back number to the designated area at The Stadium Saturday, February 19 between 12:00 and 1:00 p.m. and check in with the steward. Check in date and time will be posted in the show office. You must provide the steward with your stall assignment and location. Horses who do not check in will not be allowed to compete. In the event of weather conditions which would make the class unsafe for competitors, management reserves the right to either cancel the class and give all participants a full refund or move the class to another GDF Arena. **FEI Horses are eligible to compete in this class.**

Rules: Conducted under the current rules of the USEF Table II.2.a

Obstacles: *Height/Obstacles: USEF Open National Standard
*Note permanent obstacles will be used, including but not limited to the bank, hedge, liver pools, water.

Speed: 375 m/min.

Prize Money: \$7,500, \$5,500, \$3,250, \$2,000, \$1,500, \$1,250, \$1,000, \$750, \$750, \$500, \$500, \$500



WCHR

WORLD CHAMPIONSHIP HUNTER RIDER

Welcome to the 2022 World Championship Hunter Rider Series!

Be part of the fun in 2022!

Scan the code to see the full calendar of 2022 WCHR Events.



SPORTFOT, JUMP MEDIA, ESI, MCCOOL PHOTOGRAPHY

**Peter Wetherill Palm Beach Spectacular
February 16-20, 2022**



**Capital Challenge
October 3-9, 2022**



**West Coast Spectacular
March 16-20, 2022**



**Central Spectacular
June 22-26, 2022**

SPECIAL RULES & AWARDS FOR HUNTER DIVISIONS FOR WEF 6

WORLD CHAMPIONSHIP HUNTER RIDER SPECTACULAR CLASSICS

February 15-20, 2022

SPECIAL CHAMPIONSHIP AWARDS:

Awesome Perpetual Trophy for the Small Junior Hunter 16-17 Section - donated by Patricia Tanner

Champion Equine Insurance Perpetual Trophy for the Developing Professional with the highest score from the Professional Hunter Sections throughout WCHR qualifying week - donated by Laura Fetterman

Chardonnay Perpetual Trophy for the Large Pony Hunter Section
donated by Bill Schaub

Charlie Weaver Perpetual Award for the highest scoring horse in the first round of the WCHR Hunter Spectacular - donated in honor of Charlie Weaver

Dark Continent Perpetual Trophy for the winner of the WCHR Hunter Spectacular - donated by Jim Green

Edgehill Farm Perpetual Trophy for Grand Children's Hunter Pony - donated by Marylon Alexander

Fox Meadow Farm Perpetual Trophy for the Medium Pony Hunter Section - donated by Jennifer Bieling

Fox Tail Farm Perpetual Trophy for the Adult Amateur Hunter 51+ Section - donated by Steve Martines

Holly Hill Challenge Trophy for the Grand Pony Hunter - donated by Holly Hill Farm

Later That Night Perpetual Trophy for the Large Junior Hunter 15&U Section - donated by Double H Farm

Let's Dance Perpetual Trophy for the winning rider of the WCHR Hunter Spectacular - donated by Gene Mische

Little Brook Farm Perpetual Trophy for the Small Pony Hunter Section - donated by Gary Duffy

Long Wood Farm Perpetual Trophy for the Children's Hunter 14&U Section - donated by Richard Slocum

Lyrik Perpetual Trophy for the Grand Junior Hunter - donated by Over the Hill Farm/Bill Schaub

Mark Gregory Perpetual Trophy for the Best Conditioned Horse in the 3'6" Section of the first round of the WCHR Hunter Spectacular - donated by Susan Humes and friends

Marylon Alexander Perpetual Trophy for the rider of the Grand Adult Hunter Champion - donated by Friends of Marylon

Mia Palambella Memorial Award for the Groom of the Grand Adult Champion - donated by Lyman Whitehead/Lucy Mitchell

Missouri Perpetual Trophy for the Small Junior Hunter 15&U Section - donated by Johnathan Phillips

Montoga Perpetual Trophy for the Regular Conformation Section - donated by Montoga Inc./Geoff Teall

Music Row Perpetual Trophy for the First Year Green Hunter Section - donated by Susan Stanley

Peterbilt Special Perpetual Trophy for the High Performance Working Hunter Section - donated by Leslie Clarke

Peter Wetherill Cup for the owner of the World Championship Hunter Rider Program (WCHR) Hunter of the Year, a horse that is currently showing and exemplifies the ideal hunter - donated by the USHJA Foundation in honor of Peter Wetherill

Pin Oak Farm Perpetual Trophy for the Second Year Green Hunter Section - donated by Joyce Williams

Quiet Hill Farm Perpetual Trophy for the Amateur Owner Hunter 18-35 Section - donated by Hillary Schlusemeyer

Red River Perpetual Trophy for the Children's Hunter 15-17 Section - donated by Megan Rusbridge

Toad Hall Perpetual Trophy for the Large Junior Hunter 16-17 Section - donated by Missy Apman

Virginia Gentleman/Field Point Farm Perpetual Trophy for the Adult Amateur 36-50 Hunter Section - donated by Beverly Wilkes

Wrenwood Farm Perpetual Trophy for the Green Conformation Hunter Section - donated by Jenny Sutton

Do you have what it takes to be a World Championship Hunter Rider?



WCHR

WORLD CHAMPIONSHIP HUNTER RIDER

PHOTOS: THE BOOK LLC, SHAWN MCMILLEN, JAMES STUART, JERRY MOHME, JAMES LESLIE PARKER, JAY GOSS

Congratulations to the 2021 WCHR Southeast Regional Winners!

Professional - Tommi Clark

Developing Professional - Shane Powell

Adult Amateur - Kelsi Shelvin

Amateur Owner 3'6"- Kelli Gibson

Amateur Owner 3'3"- Carly Rein

Handy Hunter - Caroline Willard Briles

Junior 3'6" - Kat Fuqua

Junior 3'3"- Mary Caroline Nolan

Pony - Elle Boyd

Children's - Kate Marie Davis

Professional Owner - Rein Family LLC

**Developing Pro Owner -
Nashea Powell & Ranae Sweeney**

JOIN TODAY... and be part of the fun in 2022!

Enroll in the WCHR Program by Midnight Eastern time of the last day of this competition and receive points toward Regional and National awards, and qualifying for the WCHR Finals Challenge classes held during the Capital Challenge Horse Show.

For more information contact

Eva Jackson at ejackson@ushja.org or (859) 225-6735, or visit www.ushja.org/wchr.

WORLD CHAMPIONSHIP HUNTER RIDER SPECTACULAR CLASSICS

The Hunter Classics listed in this section will only be held during the WCHR Spectacular week at the Winter Equestrian Festival week #6. The long-standing tradition of the WCHR Program to self-fund events continues, as each horse competing in any WCHR: Professional, Junior, or Amateur Owner Hunter Section, 3'6" or higher, will pay a \$100 nomination fee per section.

One hundred percent of the nomination fees, in addition to a contribution from the USHJA WCHR Program, will create the purse for 1st through 12th place in the USHJA WCHR Hunter Spectacular of Palm Beach.

Overall High Score Award: A plaque will be awarded to the rider who achieves the single highest numerical score in any one class within any WCHR hunter section during WCHR Spectacular week. *

High Score Awards: A jacket will be awarded to the riders who achieve the single highest numerical score in any one class, within their respective hunter section, in each of the nine WCHR categories: Professional, Developing Professional, Amateur Owner 3'6", Amateur Owner 3'3", Adult Amateur, Junior 3'6", Junior 3'3", Children's and Pony. *

* Should a tie occur between two or more riders for high score within a category or for the Leading Hunter Rider, duplicate awards will be mailed. Riders must be enrolled in the 2022 WCHR program to be eligible for a high score award and are only eligible for an award in their declared category.

The courses for all classics will consist of a minimum of ten (10) obstacles of at least six (6) different types

In the event of a tie for; Adult Amateur, Junior Hunter, Children's or Pony Grand Champion, the tie will be broken by the horse-and-rider combination with the most points over fences.

199 \$100,000 WCHR PETER WETHERILL PALM BEACH HUNTER SPECTACULAR

No entry fee

I. Enrollment and Participation Requirements

- a. Riders, owners, and trainers must be current Active members of USEF and USHJA to participate in this class. (see GR202).
- b. Riders and Trainers must have a current WCHR enrollment to participate in this class.
- c. Horses must be registered with USHJA to participate in this class.
- d. Open to Professionals, Amateurs, and Juniors. Riders may qualify a maximum of two (2) horses for this class.
- e. The Spectacular will count for HOTY points and money won (where applicable) in the section declared at the time of entry, the horse must be eligible for the section and jump the corresponding height in the Spectacular class. The two-round stand-alone Hunter Classic point scale will be utilized when awarding National HOTY bonus points. See HU173.9(b).
- f. HOTY points and money won will only be awarded towards a declared Hunter section for HOTY points if the horse competes in the declared section a minimum of five (5) times during the competition year.
- g. Each horse-and-rider combination must declare the height at which they will show when they enter the class.
- h. This class will be conducted under USEF General Rules and drug testing procedures.
- i. All horses entered in the class must jog for soundness before the start of the class to be eligible to compete.
- i. Formal attire is requested.



HUNT *Ltd*

CLOTHING ACCESSORIES JEWELRY

EQUESTRIAN LIFESTYLE BOUTIQUE

www.huntlimited.com
huntlimited@gmail.com
instagram: hunt_ltd
1.833.486.8583

PROUD SPONSOR OF WINTER EQUESTRIAN FESTIVAL

January 5, 2022 - April 3, 2022

Located at the Shoppes in the International Club

ADEQUAN GLOBAL DRESSAGE FESTIVAL

January 12, 2022 - April 3, 2022

Located at Equestrian Village
13500 South Shore Blvd.

HUNT LTD STORE

3460 Fairlaine Farms Rd. #5
Wellington, FL

199 \$100,000 WCHR PETER WETHERILL PALM BEACH HUNTER SPECTACULAR

CONTINUED

j. Invitations will be extended to:

i. The winning rider of the 2021 WCHR Palm Beach Hunter Spectacular. Invitee may ride the horse of their choice* but must designate the height at which the horse-and-rider combination is eligible and will compete.*Amateur Owner riders must compete on a horse that either they or a member of their family owns per HU136.

ii. The Champion and Reserve Champion rider of the 2021 WCHR West Coast Hunter Spectacular. The Invitee may ride the horse of their choice* but must designate the height at which the horse-and-rider combination is eligible and will compete.*Amateur Owner riders must compete on a horse that either they or a member of their family owns per HU136.

iii. The Champion and Reserve Champion rider of the 2021 WCHR Summer Hunter Spectacular. The Invitee may ride the horse of their choice but must designate the height at which the horse will compete and confirm eligibility.* Amateur owner riders must compete on a horse that either they or a member of their family owns per HU136.

iv. The 2021 WCHR Junior and Amateur Owner 3'6" National Champions AND the winners of the Junior and Amateur Owner 3'6" Challenge. Invitees may ride the horse of their choice* but must designate the height at which the horse-and-rider combination is eligible and will compete.*Amateur Owner riders must compete on a horse that either they or a member of their family owns per HU136.

v. The winning rider of the WCHR Professional Challenge AND the WCHR Professional Finals at the 2021 Capital Challenge Horse Show, and the 2021 WCHR Professional National Champion. Invitees may ride the horse of their choice but must designate the height at which the horse-and-rider combination is eligible and will compete.

vi. The 2021 WCHR Developing Professional National Champion AND the winner of the Developing Professional Challenge at the 2021 Capital Challenge Horse Show. Invitees may ride the horse of their choice but must designate the height at which the horse-and-rider combination is eligible and will compete.

vii. The Champion and Reserve Champion horse-and-rider combinations of the WCHR hunter sections 3'6" or higher during the 2022 WCHR Spectacular week at WEF. If the Champion or Reserve Champion horse-and-rider combination from any section declines to participate then WCHR may choose to invite the 3rd and 4th place horse-and-rider combinations of that same section to compete. To be eligible to compete, a horse must have finished the section as one of the top four point earning horses over fences.

k. A horse must be ridden by the same rider throughout the entire hunter section (exception: under saddle classes) to be eligible to compete in the 2022 WCHR Hunter Spectacular of Palm Beach. Qualifying to compete in the WCHR Hunter Spectacular is based on the horse-and-rider combination; no horse or rider substitutions allowed.

l. Those riders who pre-qualify for the WCHR Hunter Spectacular through a bye (see I.j.i- I.j.v) must utilize that bye through entering a horse of their choice (see rules in see I.j.i- I.j.v) and then may qualify one additional horse out of the eligible hunter sections. When a rider with one (1) bye qualifies two (2) horses out of the eligible hunter sections the horse with fewer points in their hunter section must be used for the bye.

m. In the case that a rider pre-qualifies with two (2) byes he/she must utilize both of those byes. In the event that a rider has two (2) byes, he/she may not qualify any additional horse out of the eligible hunter sections.

n. When qualifying from more than one section, the qualifying horse-and-rider combination will compete in the Spectacular from the section from which they have the highest number of points on the championship chart. In the case of an equal amount of points in more than one (1) section, the horse-and-rider combination will compete in the Spectacular from the section from which they first qualified.

o. Horse-and-rider combinations will compete at the respective height of the section from which they qualified or in the case of invitees, at any one respective height for which they are eligible.

p. In fairness to all potential entrants, declarations from Professionals to show in the WCHR Hunter Spectacular, whether utilizing a bye or qualifying from one (1) of the following hunter sections: Green 3'6", Green 3'9", Green Conformation, High Performance Conformation, Performance Working Hunter 3'6" and High Performance Working Hunter, must be made with USHJA staff at the USHJA/WCHR tent and in the Horse Show office by noon on Friday, February 18, 2022.

q. Declarations from Juniors and Amateurs must be made within one (1) hour of the conclusion of each rider's last eligible section. (i.e., Juniors after the final Junior Hunter Section and Amateurs after the final Amateur Owner Hunter Section). This will allow WCHR to extend timely invitations to the next eligible rider should someone decline to participate.

II. HOTY Points/ Money Won

a. In order for HOTY points to be awarded, riders must complete a USHJA/ WCHR Declaration Form prior to the class.

b. Points accrued by horses shown by Professionals may be awarded to: Green 3'6", Performance 3'6", Green Conformation 3'6", Green 3'9", High Performance Conformation, High Performance Hunter.

c. Points accrued by horses shown by Juniors or Amateurs may be awarded to: Amateur Owner 3'6" 18-35, 36 and Over, Junior 3'6" Large Younger, Large Older, Small Younger, Small Older.

d. The Spectacular will count for HOTY points and money won (where applicable) in the section declared at the time of entry, for which the horse must be eligible and that corresponds to the height jumped in the Spectacular. The two-round stand-alone Hunter Classic point scale will be utilized when awarding National HOTY bonus points. See HU173.9(b).

e. HOTY points and money won will only be awarded towards a declared Hunter section for HOTY points if the horse competes in the declared section a minimum of five (5) times during the competition year.

f. The Spectacular class does not count towards WCHR Points.

a. All riders in the top 12 overall (or their designated representative if they are not available) must ride for ribbons in order to receive prize money.

b. Winner receives: Cooler, Dark Continent perpetual Trophy, Let's Dance Perpetual Trophy and Sponsor award (if available).

c. Bridle ribbons and Neck Sashes: 1st-12th.

d. Competition management may offer additional awards (e.g., highest placing junior owner, highest placing amateur, highest placing thoroughbred, highest placing rider competing on only one entry in the class).

e. HOTY points and money won will only be awarded towards a declared Hunter section for HOTY points if the horse competes in the declared section a minimum of five (5) times during the competition year.

f. The Spectacular class does not count towards WCHR Points.

d. The first round shall be judged on performance, hunter pace, jumping style, quality, substance, and movement.

e. The second round shall be judged on performance, hunter pace, jumping style, quality, substance, movement, handiness and brilliance of pace. Handiness is defined as ground saving movement without adversely affecting performance or style. Brilliance of pace is defined as a faster pace than ordinary, without sacrificing performance or style. No trot fences will be permitted.

f. Overall Score - The average score from each round will be added to obtain the overall total for each horse.

199 \$100,000 WCHR PETER WETHERILL PALM BEACH HUNTER SPECTACULAR

IV. Judging Requirements

- a. Both of rounds will be judged by a minimum of three judging panels consisting of two judges each. A minimum of one R rated judge is required per panel.
- b. Open numerical scoring system will be utilized with each panels' score announced and then averaged for to determine a final average numerical score for each horse.
- c. All judges must be Federation licensed and in good standing with the Federation and USHJA.
- d. A judging assistant must be present during all phases of the competition. The duties of the judging assistant include notifying the Judges if a rail comes down. The judging assistant is not required to be a licensed official and is not responsible for the scoring of the judging panels. A competition staff member may fill this role.

V. Course Requirements

- a. The course will consist of a minimum of ten (10) obstacles of at least six (6) different types. Fence heights of 3'6", 3'9" or 4'0".
- b. The course diagrams for each round must be posted a minimum of one hour before the start of the first round. Copies of the course(s) must also be available for distribution at the Riders Meeting.
- c. Jumps in all Rounds:
 - i. Obstacles must simulate those reminiscent of the hunt field and the course must offer a variety of jumps with different appearances such as: natural post and rail, split rail, stone wall, white board fence, riviera gate, coop, aiken, hedge, oxer, brush, logs, natural foliage, a jump with no standards.
 - ii. Natural obstacles such as banks are permitted.
 - iii. A minimum 2" difference is required for the back element of an obstacle.
 - iv. For appropriate jumps, no ground line is necessary.
 - v. The jumpable portion of any obstacle must be a minimum of eight feet on its front face.
 - vi. Flat cups may only be used for obstacles involving logs and/or in accordance with Federation rules.
- d. Classic Hunter Style Round (First Round)
 - i. A minimum of 10 obstacles must be offered in the Classic Hunter Style Round.
 - ii. At least one in and out.
 - iii. At least one bending line. Approaches to jumps and/or bending lines off both leads.
 - iv. At least one line with an unrelated distance.
 - v. At least one fence with a long approach.
- e. Playoff Handy Round (Second Round)
 - i. A minimum of 10 obstacles must be offered in the Second Round.
 - ii. The course should simulate riding over hunt country. Gimmicky options are not appropriate.
 - iii. At least one in and out.
 - iv. At least one bending line. Approaches to jumps and/or bending lines off both leads.

v. At least one line with an unrelated distance.

vi. At least one fence with a long approach.

vii. Management may also include: hand gallop between markers, halt, pen/circle of jumps, snake jump or a V jump that can be jumped

as a bounce, one stride or two stride. The course designer may offer a designated optional track, riders that attempt this track will accumulate 5 bonus points.

viii. The top twelve (12) horses from the first round, after all ties are broken, are eligible to return for the second round.

VI. Competition Requirements

- a. An Officials Meeting will be held prior to the Riders Meeting. Judges, Course Designer, Steward, and Competition Manager are required to meet prior to the start of the class to review the specifications and judging system.
- b. A Riders Meeting will be held prior to the start of the class to answer any questions regarding the course and class specifications. The meeting will be conducted by a USHJA/WCHR Representative assisted by management, a large R licensed Steward, one officiating Judge and the Course Designer.
- c. All horses entered in the class must jog for soundness before the start of the class to be eligible to compete. The designated jog area, time and order will be determined by management and conducted prior to the course walk. Once the Jog order is posted, no further substitutions are permitted. All horses must be presented at the Official Jog with their actual competition number and wearing a conventional hunter bridle and noseband. Proper attire is required (riding clothes or proper attire that an exhibitor would wear to compete in a model class.) The jog will be officiated by a minimum of one (1) large R licensed judge, one (1) large R licensed steward and the official veterinarian.
- d. Once the jog has commenced, horses may only be ridden in designated schooling areas. Horses must be accompanied by their competition number for the duration of the competition day after they have been presented for the jog.

VII. Awards and Prize Money

- a. All riders in the top 12 overall (or their designated representative if they are not available) must ride for ribbons in order to receive prize money.
- b. Winner receives: Cooler, Dark Continent perpetual Trophy, Let's Dance Perpetual Trophy and Sponsor award (if available).
- c. Bridle ribbons and Neck Sashes: 1st-12th.
- d. Competition management may offer additional awards (e.g., highest placing junior owner, highest placing amateur, highest placing thoroughbred, highest placing rider competing on only one entry in the class).
- e. Prize Money Breakdown:
1st - 12th - 30%, 22%, 13%, 8%, 6%, 5%, 4%, 3%, 3%, 2%, 2%, 2%
- f. The Mark Gregory Perpetual Trophy shall be awarded to the best conditioned horse in the first round of the WCHR Hunter Spectacular.
- g. The Charlie Weaver Perpetual Award shall be awarded to the highest scoring conformation horse of the first round of the WCHR Hunter Spectacular.

600 \$5,000 PEGGY CONE MEMORIAL WCHR ADULT HUNTER CLASSIC (NAL)

ENTRY FEE: \$200

All riders must be current WCHR members to compete in this hunter classic

Sponsored by Carol Cone. Established by Carol Cone in memory of her sister Peggy. Peggy Cone was an accomplished songwriter, singer, performer, and equestrian. Peggy passed away from liver cancer in February 2001.

Entry Fee: \$200

All riders must have a current WCHR enrollment to compete in this hunter classic.

Invitations will be extended to:

1. The 2021 WCHR Adult National Champion AND the winner of the 2021 WCHR Adult Challenge AND the eight (8) 2021 WCHR Adult Regional Champions.
2. All horse-and-rider combinations that have competed in at least two (2) over fences classes of a 3' Adult Amateur Hunter section during the 2022 WCHR Hunter Spectacular week.

A horse must be ridden by the same rider throughout the entire hunter section (exception: under saddle classes) to be eligible to compete in the WCHR Peggy Cone Classic. Riders may only compete on one horse for this class.

Fence heights of 3'0", spreads not to exceed the height of the fence. The WCHR Peggy Cone Classic is held in a two (2) round format. A minimum of twelve (12) horses will be invited back for a second round.

Both rounds are to be judged by a minimum of one (1) judging panel consisting of two (2) judges, using the open numerical scoring system where the two (2) panels' scores are announced and then averaged for a final average numerical score. The top twelve (12) horses will be called back for a second round. Each round of the classic is to count 50%. The final average score from Round One (1) will be added to the final average score from Round Two (2) to determine the overall total final score.

Formal attire is requested, but not required.

Winner receives cooler.

Ribbons 1st-12th

\$1,500, \$1,100, \$750, \$350, \$300, \$200, \$200, \$150, \$150, \$100, \$100, \$100

Zone HOTY Hunter Classic bonus points will be awarded for the Peggy Cone Adult Hunter Classic.

601AM/602JR \$5,000 WCHR JUNIOR/AMATEUR OWNER 3'3" HUNTER CLASSIC

ENTRY FEE: \$200

All riders must be current WCHR members to compete in this hunter classic

Invitations will be extended to:

1. The 2021 WCHR Amateur Owner 3'3" National Champion AND the winner of the WCHR Amateur Owner 3'3" Challenge at the 2021 Capital Challenge Horse Show AND the eight (8) 2021 WCHR Amateur Owner 3'3" Regional Champions.
2. All horse-and-rider combinations that have competed in at least two (2) over fences classes of the Amateur Owner 3'3" Hunter section during the 2021 WCHR Hunter Spectacular week.
3. The 2021 WCHR Junior 3'3" National Champion AND the eight (8) 2021 WCHR Junior 3'3" Regional Champions.
4. All horse-and-rider combinations that have competed in at least two (2) over fences classes of the Junior Hunter 3'3" Hunter section during the 2022 WCHR Hunter Spectacular week.

A horse must be ridden by the same rider throughout the entire hunter section (exception: under saddle classes) to be eligible to compete in the WCHR Junior/Amateur Owner 3'3" Hunter Classic. Riders may only compete on two (2) horses for this class

Fence heights of 3'3"

The WCHR Junior/Amateur Owner 3'3" Hunter Classic is held in a two round format. A minimum of twelve (12) horses will be invited back for a second round.

Both rounds are to be judged by a minimum of one (1) judging panel consisting of two (2) judges, using the open numerical scoring system where the two (2) panels' scores are announced and then averaged for a final average numerical score. The top twelve (12) horses will be called back for a second round. Each round of the classic is to count 50%. The final average score from Round One (1) will be added to the final average score from Round Two (2) to determine the overall total final score.

Formal attire is requested, but not required.

Winner receives cooler.

Ribbons 1st-12th

\$1,500, \$1,100, \$750, \$350, \$300, \$200, \$200, \$150, \$150, \$100, \$100, \$100

National and Zone HOTY Hunter Classic bonus points will be awarded for the Junior/ Amateur Owner 3'3" Hunter Classic.

Always Faithful



Equestrian Club

855 N. BRADLEY RD | METTAWA, IL 60045

THANK YOU!

**FOR YOUR SERVICE,
BRAVERY, AND
DEDICATION**



**www.alwaysfaithfulequestrianclub.com
www.afecclub.org**

603 \$2,500 FLORIDA CHILDREN'S HUNTER HORSE 14&U CLASSIC (NAL)

ENTRY FEE: \$125

All riders must be current WCHR members to compete in this hunter classic

Invitations will be extended to:

All horse-and-rider combinations that have competed in at least two (2) over fences classes of the Children's Hunter Horse 14&U section during the 2022 WCHR Hunter Spectacular week.

A horse must be ridden by the same rider throughout the entire hunter section (exception: under saddle classes) to be eligible to compete in the WCHR Children's Hunter Horse 14&U Classic.

Fence heights of 3'0", spreads not to exceed the height of the fence.

The WCHR Children's Hunter Horse 14&U Classic is held in a two (2) round format. The first round will be comprised of the final over fences class from the Children's Hunter Horse 14&U section. The top twelve (12) horses will be invited back for a second round.

Both rounds are to be judged by a minimum of one (1) judging panel

consisting of two (2) judges, using the open numerical scoring system where the two (2) panels' scores are announced and then averaged for a final average numerical score. The top twelve (12) horses will be called back for a second round. Each round of the classic is to count 50%. The final average score from Round One (1) will be added to the final average score from Round Two (2) to determine the overall total final score.

Formal attire is requested, but not required.

Winner receives cooler. Ribbons 1st-12th

\$750, \$550, \$375, \$130, \$125, \$125, \$115, \$115, \$115, \$100

Zone HOTY Hunter Classic bonus points will be awarded for the Children's Hunter Horse 14&U Hunter Classic.

604 \$2,500 FLORIDA CHILDREN'S HUNTER HORSE 15-17 CLASSIC (NAL)

ENTRY FEE: \$125

All riders must be current WCHR members to compete in this hunter classic

Invitations will be extended to:

All horse-and-rider combinations that have competed in at least two (2) over fences classes of the Children's Hunter Horse 15-17 section during the 2022 WCHR Hunter Spectacular week.

A horse must be ridden by the same rider throughout the entire hunter section (exception: under saddle classes) to be eligible to compete in the WCHR Children's Hunter Horse 15-17 Classic.

Fence heights of 3'0", spreads not to exceed the height of the fence.

The WCHR Children's Hunter Horse 15-17 Classic is held in a two (2) round format. The first round will be comprised of the final over fences class from the Children's Hunter Horse 15-17 section. The top twelve (12) horses will be invited back for a second round.

Both rounds are to be judged by a minimum of one (1) judging panel

consisting of two (2) judges, using the open numerical scoring system where the two (2) panels' scores are announced and then averaged for a final average numerical score. The top twelve (12) horses will be called back for a second round. Each round of the classic is to count 50%. The final average score from Round One (1) will be added to the final average score from Round Two (2) to determine the overall total final score.

Formal attire is requested, but not required.

Winner receives cooler.

Ribbons 1st-12th

\$750, \$550, \$375, \$130, \$125, \$125, \$115, \$115, \$115, \$100

Zone HOTY Hunter Classic bonus points will be awarded for the Children's Hunter Horse 15-17 Hunter Classic.

605 \$2,500 FLORIDA SMALL/MEDIUM CHILDREN'S PONY CLASSIC

Invitations will be extended to:

All horse-and-rider combinations that have competed in at least two (2) over fences classes of a Small/Medium Children's Hunter Pony section during the 2022 WCHR Hunter Spectacular week.

A pony must be ridden by the same rider throughout the entire hunter section (exception: under saddle classes) to be eligible to compete in the WCHR Small/Medium Children's Hunter Pony Classic.

Fence heights of 2'0"

The WCHR Small/Medium Children's Hunter Pony Classic is held in a two round format. The first round will be comprised of the final over fences class from the Small/Medium Children's Hunter Pony section. The top twelve (12) ponies will be invited back for a second round.

Both rounds are to be judged by a minimum of one judging panel consisting of two judges, using the open numerical scoring system where the two panels' scores are announced and then averaged for a final average numerical score. The top twelve (12) horses will be called back for a second round. Each round of the classic is to count 50%. The final average score from Round One will be added to the final average score from Round Two to determine the overall total final score.

Formal attire is requested, but not required.

Winner receives cooler.

Ribbons 1st-12th

\$750, \$550, \$375, \$130, \$125, \$125, \$115, \$115, \$115, \$100

Zone HOTY Hunter Classic bonus points will be awarded for the Small/Medium Children's Hunter Pony Classic.

606

\$2,500 FLORIDA LARGE CHILDREN'S HUNTER PONY CLASSIC

ENTRY FEE: \$125

All riders must be current WCHR members to compete in this hunter classic

Invitations will be extended to:

All horse-and-rider combinations that have competed in at least two (2) over fences classes of a Large Children's Hunter Pony section during the 2022 WCHR Hunter Spectacular week.

A pony must be ridden by the same rider throughout the entire hunter section (exception: under saddle classes) to be eligible to compete in the WCHR Large Children's Hunter Pony Classic.

Fence heights of 2'6"

The WCHR Large Children's Hunter Pony Classic is held in a two (2) round format. The first round will be comprised of the final over fences class from the Large Children's Hunter Pony section. The top twelve (12) ponies will be invited back for a second round.

Zone HOTY Hunter Classic bonus points will be awarded for the Large Children's Hunter Pony Classic.

Both rounds are to be judged by a minimum of one (1) judging panel consisting of two (2) judges, using the open numerical scoring system where the two (2) panels' scores are announced and then averaged for a final average numerical score. The top twelve (12) horses will be called back for a second round. Each round of the classic is to count 50%. The final average score from Round One (1) will be added to the final average score from Round Two (2) to determine the overall total final score.

Formal attire is requested, but not required.

Winner receives cooler.

Ribbons 1st-12th

\$750, \$550, \$375, \$130, \$125, \$125, \$115, \$115, \$115, \$100

607

\$2,500 FLORIDA SMALL PONY HUNTER CLASSIC

ENTRY FEE: \$125

All riders must be current WCHR members to compete in this hunter classic

Invitations will be extended to:

All horse-and-rider combinations that have competed in at least two (2) over fences classes of the Small Pony Hunter section during the 2022 WCHR Hunter Spectacular week.

A pony must be ridden by the same rider throughout the entire hunter section (exception: under saddle classes) to be eligible to compete in the WCHR Small Pony Hunter Classic.

Fence heights of 2'3".

The WCHR Small Pony Hunter Classic is held in a two (2) round format. The first round will be comprised of the final over fences class from the Small Pony Hunter section. The top twelve (12) ponies will be invited back for a second round.

Both rounds are to be judged by a minimum of one (1) judging panel consisting of two (2) judges, using the open numerical scoring system where the two (2) panels' scores are announced and then averaged for a final average numerical score. The top twelve (12) horses will be called back for a second round. Each round of the classic is to count 50%. The final average score from Round One (1) will be added to the final average score from Round Two (2) to determine the overall total final score.

Formal attire is requested, but not required.

Winner receives cooler.

Ribbons 1st-12th

\$750, \$550, \$375, \$130, \$125, \$125, \$115, \$115, \$115, \$100

National and Zone HOTY Hunter Classic bonus points will be awarded for the Small Pony Hunter Classic.

608

\$2,500 FLORIDA MEDIUM PONY HUNTER CLASSIC

ENTRY FEE: \$125

All riders must be current WCHR members to compete in this hunter classic

Invitations will be extended to:

All horse-and-rider combinations that have competed in at least two (2) over fences classes of the Medium Pony Hunter section during the 2022 WCHR Hunter Spectacular week.

A pony must be ridden by the same rider throughout the entire hunter section (exception: under saddle classes) to be eligible to compete in the WCHR Medium Pony Hunter Classic.

Fence heights of 2'6".

The WCHR Medium Pony Hunter Classic is held in a two (2) round format. The first round will be comprised of the final over fences class from the Medium Pony Hunter section. The top twelve (12) ponies will be invited back for a second round.

Both rounds are to be judged by a minimum of one (1) judging panel consisting of two (2) judges, using the open numerical scoring system where the two (2) panels' scores are announced and then averaged for a final average numerical score. The top twelve (12) horses will be called back for a second round. Each round of the classic is to count 50%. The final average score from Round One (1) will be added to the final average score from Round Two (2) to determine the overall total final score.

Formal attire is requested, but not required.

Winner receives cooler.

Ribbons 1st-12th

\$750, \$550, \$375, \$130, \$125, \$125, \$115, \$115, \$115, \$100

National and Zone HOTY Hunter Classic bonus points will be awarded for the Medium Pony Hunter Classic.

609

\$2,500 FLORIDA LARGE PONY HUNTER CLASSIC .

Invitations will be extended to:

All horse-and-rider combinations that have competed in at least two (2) over fences classes of the Large Pony Hunter section during the 2022 WCHR Hunter Spectacular week.

A pony must be ridden by the same rider throughout the entire hunter section (exception: under saddle classes) to be eligible to compete in the WCHR Large Pony Hunter Classic.

Fence heights of 2'9".

The WCHR Large Pony Hunter Classic is held in a two (2) round format. The first round will be comprised of the final over fences class from the Large Pony Hunter section. The top twelve (12) ponies will be invited back for a second round.

Both rounds are to be judged by a minimum of one (1) judging panel consisting of two (2) judges, using the open numerical

scoring system where the two (2) panels' scores are announced and then averaged for a final average numerical score. The top twelve (12) horses will be called back for a second round. Each round of the classic is to count 50%.

The final average score from Round One (1) will be added to the final average score from Round Two (2) to determine the overall total final score.

Formal attire is requested, but not required.

Winner receives cooler.

Ribbons: 1st-12th \$750, \$550, \$375, \$130, \$125, \$125, \$115, \$115, \$115, \$100

National and Zone HOTY Hunter Classic bonus points will be awarded for the Large Pony Hunter Classic.

610

FLORIDA LOW ADULT 2'6" HUNTER CLASSIC

ENTRY FEE: \$50

Invitations will be extended to:

All horse/rider combinations that have competed in at least two (2) over fences classes of the Low Adult Hunter section during the 2022 WCHR Hunter Spectacular week.

A horse must be ridden by the same rider throughout the entire hunter section (exception: under saddle classes) to be eligible to compete in the Low Adult Hunter Classic. Fence heights of 2'6", spreads not to exceed the height of the fence. The Low Adult Hunter Classic is held in a two round format. The first round will be comprised of the final over fences class from the Low Adult Hunter section. The top fifteen (15) horses will be invited back for a second round.

Both rounds are to be judged using the open numerical scoring system where the panels' scores are announced and then averaged for a final average numerical score. The top fifteen horses will be called back for a second round. Each round of the classic is to count 50%. The final average score from Round One will be added to the final average score from Round Two to determine the overall total final score. Formal attire is requested, but not required.

Winner receives cooler. Ribbons 1st-12th

611

FLORIDA LOW CHILD 2'6" HUNTER CLASSIC

ENTRY FEE: \$50

Invitations will be extended to:

All horse/rider combinations that have competed in at least two (2) over fences classes of the Low Child Hunter section during the 2022 WCHR Hunter Spectacular week.

A horse must be ridden by the same rider throughout the entire hunter section (exception: under saddle classes) to be eligible to compete in the Low Child Hunter Classic. Fence heights of 2'6", spreads not to exceed the height of the fence. The Low Adult Hunter Classic is held in a two round format. The first round will be comprised of the final over fences class from the Low Adult Hunter section. The top fifteen (15) horses will be invited back for a second round.

Both rounds are to be judged using the open numerical scoring system where the panels' scores are announced and then averaged for a final average numerical score. The top fifteen horses will be called back for a second round. Each round of the classic is to count 50%. The final average score from Round One will be added to the final average score from Round Two to determine the overall total final score. Formal attire is requested, but not required.

Winner receives cooler. Ribbons 1st-12th



EQUINE
Tack & Nutritionals
www.equinetan.com
(800) 833-TACK (8225)

**OFFICIAL HORSE HEALTH CARE SUPPLIER
OF
THE WINTER EQUESTRIAN FESTIVAL**

Equine Tack & Nutritionals at the Palm Beach International Equestrian Center
14440 Pierson Road ~ Wellington, FL ~ 33414

WEF 7 • LUGANO DIAMONDS CSI 5* & 2* “AA”

February 22-27, 2022

Tentative List of Competition Officials
USEF # 1918



Please visit ryegate.com/uset.php Upcoming Classes to determine which classes will be included in the Rolex Computer Ranking List

Course Designers

International Arena.....	Anthony D'Ambrosio (USA)
DeNemethy	Ken Krome
Mogavero	Andy Christiansen, Jr.
Gene Mische & Rost Arena	Jasen Shelley
Ring 6	Steve Stephens
Ring 7.....	Patrick Rodes
South Ring	Danny Moore
Ring 9	Nick Granat
Ring 10.....	Hector Loyola
Rings 11-12.....	Robert McGregor
Hunter Derby Field.....	Danny Moore

FEI Officials Ground Jury

President.....	Neil O'Connor of Southampton, NY
Foreign Judge	Kate Horgan (IRL)
Member.....	Jenny Ross-Koning of Loxahatchee, FL
Member.....	Ralph Alfano of Wellington, FL
Course Designer	Anthony D'Ambrosio (USA)
Chief Steward	Dan Reed of Batavia, OH
FEI Steward 5* Foreign	Madeline Lopez
FEI Stewards	Eric Straus, Karen Golding, Jean Bonsall, Peter Lane, Bruce Burr, Vicki Veale,
FEI Veterinary Delegate	Dr. Gaeta and Dr. Elliot
Night Steward	Madeline Lopez

Judges

Jumper - David Distler of Wellington, FL	Jumper - Jason Gates of Tequesta, FL
Jumper - Julie Kastle of Wellington, FL	Jumper - Oliver Kennedy of Brookeville, MD
Jumper - Tanya Koschnick of Loxahatchee, FL	Jumper - Micki Kozich of Wellington, FL
Jumper - Don Latsha of Harrisburg, PA	Jumper - Liliana Rivera of Wellington, FL
Jumper- John Rush of Wellington, FL	Jumper - Jeff Smiley of Delray Beach, FL
Jumper - Alex Zulia of Wellington, FL	Jumper - Jim Zulia of Wellington, FL

Hunter & Equitation - Sue Ashe of Wellington, FL
 Hunter & Equitation - Ronnie Beard of Wellington, FL
 Hunter & Equitation - Ginny Edwards of Upperville, VA
 Hunter & Equitation - Scott Hofstetter of Ocala, FL
 Hunter & Equitation - Keri Kampsen of Wellington, FL
 Hunter & Equitation - Jimmy Torano of Ft. Lauderdale, FL
 Hunter & Equitation - Sissy Wickes of Wellington, FL

Stewards

Lead Steward	Donna Rocchetti of Wellington, FL
Second Steward	Lisa Levy of Wellington, FL
Third Steward	Thomas Visconsi of Wellington, FL
Fourth Steward	Diane Landreville of Wellington, FL
Schooling Supervisors.....	Fabiana Musso, Ali DeGowin, Mesa Hart, Tom Hamilton, Pam Rush
Night Steward	Madeline Lopez



NEW
AIRBAG COMPATIBLE
SHOW COAT

Fits perfectly with the
Zip'in 2 Airbag
by HELITE™



Zip'in technology

Exit for airbag strap



Customize collar*

Ultra-light B-Move
perforated fabric



4 way stretch

Available at the EQUILINE Show Trailer in WEF Vendor Village

Or at one of our other locations:

561-880-8920
equilineamerica.com
info@equilineamerica.com

Wellington Retail Store
3460 Fairlane Farms Rd. Suite 15, Wellington, FL 33414
Bernardsville Retail Store
27 Olcott Square, Suite B, Bernardsville, NJ 07924

WEF 7 – LUGANO DIAMONDS CSI 5*/CSI 2* - USEF 6* – PREMIER “AA”

February 22-27, 2022 - Palm Beach International Equestrian Center, Wellington, FL

TUESDAY

FEI Vet Inspection 12pm

WEDNESDAY

INTERNATIONAL ARENA - 8:00 am

210 **FEI CSI2*** \$6,000 PB Equine Clinic 1.40m **274.1.5.3**
510 **FEI CSI5*** \$1,000 Bainbridge 1.40m **274. 1.5.3**
(1 Horse/Rider)

511 **FEI CSI5*** \$37,000 Douglas Elliman 1.45m **274.1.5.3**

E.R. MISCHIE GRAND HUNTER FIELD - 8:00 am

2401 Model Green Conformation
2501 Model High Performance Conformation
2403/2404^ Green Conformation Hunter Hygain Feeds
2402 Green Conformation Hunter U/S Hygain Feeds
2102/2103^ Green Hunter 3'6" Equine Tack & Nutritionals
2202/2203^ Green Hunter 3'9" Equine Tack & Nutritionals
2201 Green Hunter 3'9" U/S Equine Tack & Nutritionals
2503/2504^ High Performance Conformation Hunter
2502 High Performance Conformation Hunter U/S
2007/2008^ High Performance Hunter Antarès
2006 High Performance Hunter U/S Antarès

ROST ARENA - 8:00 am

2012/2013^ Performance Hunter 3'6"
Johnson Horse Transportation
2011 Performance Hunter 3'6" U/S
Johnson Horse Transportation
2017/2018^ Performance 3'3" FarmVet

MOGAVERO ARENA - 8:00 am

1009 1.30m (II2d) Southern Arches
1095H Schooling Jumper 1.25m (Table II) Beerbaum Stables

DeNEMETHY ARENA - 8:00 am

1021 DJS 7 Year Old (II2b) Lovsta
1006 1.35m (II2d) CabanaCoast
1004 1.40m (II.1) Bainbridge
1013 1.40m (II2b) Bainbridge

EQUINE TACK & NUTRITIONALS RING 6 - 8:30 am

2052/2053 Pre Green Hunter 3 & 4 Yr.
2107/2108 Young Hunter 2'9" (5 Year Old)
2112/2113 Young Hunter 3' (6 Year Old)
2002/2003 Green Hunter 3' TRM
2117/2118 Young Hunter 3'3" (7 Year Old)
2022/2023 Green Hunter 3'3" Ari
2021 Green Hunter 3'3" U/S Ari

FARMVET RING 7 8:00 am

1018 DJS 6 Year Old (II2b) North Star
1015 DJS 5 Year Old (Table II)
1122 Training Jumper .90m (Open) (Table II) ProElite®
1119 Training Jumper .90m (amateur) (II2b) ProElite®
1107 Training Jumper .90m (Open) (Table II) ProElite®
1110 Training Jumper .90m (Children) (II2b) ProElite®

RING 8 - Lungeing till 7:30 - Open Hacking

RING 9 - 8:00 am

1098M Schooling Jumper 1.15m (Table II) Beerbaum Stables
1101L Schooling Jumper 1.10m (Table II) Beerbaum Stables

RING 10 - 8:00 am

1104 Training Jumper 1.0m (Table II) ProElite®
1088 Take2 Thoroughbred (II2b)
(1104 & 1088 Run Together-Pinned separately)
1113 Training Jumper .80m (Open) (Table II) Vita Flex
1116 Training Jumper .80m (Child/Am) (II2b) Vita Flex

SOUTH RING - 8:00 am

Hunter Schooling

RING 11 - 8:00 am

4047/4048 USHJA Hunter 3' Perfect Products
4052/4053 Take 2 Thoroughbred Hunter 3'
(4047/4048 & 4052/4053 - Run Together-Pinned Separate)
4072/4073 ESP Open Hunter 3'3"
4071 ESP Open Hunter 3'3" U/S
3187/3188 First Year USHJA Hunter 2'9"
4087/4088 USHJA Hunter 2'9"
3186 First Year USHJA Hunter 2'9" U/S
4086 USHJA Hunter 2'9" U/S
2751/2752 WEF 2'9" Adult Amateur Hunter

RING 12 - 8:00 am

3122/3123 First Year USHJA Hunter 2'
2122/2123 USHJA Hunter 2'
3127/3128 First Year USHJA Hunter 2'3"
2127/2128 USHJA Hunter 2'3"
3117/3118 First Year USHJA Hunter 2'6"
4017/4018 USHJA Hunter 2'6"
3116 First Year USHJA Hunter 2'6" U/S
4016 USHJA Hunter 2'6" U/S

USHJA First Year and Regular classes run together and pinned separately

\$20 Ring - \$20 Rounds 8:45 AM – 4:00 PM

THURSDAY

INTERNATIONAL ARENA - 8:00 am

211 **FEI CSI2*** \$6,000 PB Equine Clinic 1.45m **238.2.1**
512 **FEI CSI5*** \$75,000 Adequan® WEF Rd 7 **238.2.2**
1026H Amateur Jumper High Jumper (II.1) Lugano Diamonds

E.R. MISCHIE GRAND HUNTER FIELD - 7:45 am

2101 Green Hunter 3'6" U/S Equine Tack & Nutritionals
2104/2105 Green Hunter 3'6" Equine Tack & Nutritionals
916 \$1,000 GIP 3'6" Stake
2405/2406 Green Conformation Hunter 3'6" Hygain Feeds
2204/2205 Green Hunter 3'9" Equine Tack & Nutritionals
917 \$1,000 GIP 3'9" Stake
2505/2506 High Performance Conformation Hunter
2009/2010 High Performance Hunter Antarès
2014/2015 Performance Hunter 3'6" Johnson Horse Transportation

ROST ARENA - 8:00 am

2054 Pre Green Hunter 3 & 4 Yr.
2051 Pre Green Hunter 3 & 4 Yr. U/S
2001 Green Hunter 3' U/S TRM
2004/2005 Green Hunter 3' TRM
914 \$1,000 GIP 3' Stake
2024/2025 Green Hunter 3'3" Ari
915 \$1,000 GIP 3'3" Stake

MOGAVERO ARENA - 8:00 am

1019 DJS 6 Year Old (II2d) North Star
1022 DJS 7 Year Old (II2d) Lovsta
1102L Schooling Jumper 1.10m (Table II) Beerbaum Stables

DeNEMETHY ARENA - 8:00 am

1010 1.30m (II2b) Southern Arches
1007 1.35m (II2b) CabanaCoast
1062H Junior Jumper High (II2d) Griffis Residential

EQUINE TACK & NUTRITIONALS RING 6 - 8:00 am

3082 NHS THIS Adult Medal
2732/2733 Adult Amateur Older (A)
2717/2718 Adult Amateur Middle (A) Karina Brez Jewelry
2716 Adult Amateur Middle U/S (A) Karina Brez Jewelry
2702/2703 Adult Amateur Younger (A) IDA Development
2016 Performance 3'3" U/S FarmVet
2019/2020 Performance 3'3" FarmVet

FARMVET RING 7 - 8:00 am

1099M Schooling Jumper 1.15m (Table II) Beerbaum Stables
1096H Schooling Jumper 1.25m (Table II) Beerbaum Stables

RING 8 - Lungeing till 7:30 - Open Hacking

RING 9 - 8:00 am

1114 Training Jumper .80m (Open) (II2d) Vita Flex
1117 Training Jumper .80m (Child/Am) (II2d) Vita Flex

RING 10 - 8:00 am

1105 Training Jumper 1.0m (Table II) ProElite®
1089 Take2 Thoroughbred (II2.1)
(1105 & 1089 Run Together-Pinned separately)
1123 Training Jumper .90m (Open) (Table II) ProElite®
1120 Training Jumper .90m (amateur) (II2d) ProElite®
1108 Training Jumper .90m (Open) (II2d) ProElite®
1111 Training Jumper .90m (Children) (II2d) ProElite®

SOUTH RING - 8:00 am

2109/2110 Young Hunter 2'9" (5 Year Old)
2106 Young Hunter 2'9" (5 Year Old) U/S
2114/2115 Young Hunter 3' (6 Year Old)
2111 Young Hunter 3' (6 Year Old) U/S
2119/2120 Young Hunter 3'3" (7 Year Old)
2116 Young Hunter 3'3" (7 Year Old) U/S
4074/4075 ESP Open Hunter 3'3"
4046 USHJA Hunter 3' U/S Perfect Products
630 Pleasure Horse Ocean Echo
4049/4050 USHJA Hunter 3' Perfect Products
4054/4055 Take2 Thoroughbred Hunter
(4049/4050 & 4054/4055-Run Together-Pinned separately)
4051 Take 2 Thoroughbred Hunter U/S

RING 11 - 8:00am

3121 First Year USHJA Hunter 2' U/S
2121 USHJA Hunter 2' U/S
3124/3125 First Year USHJA Hunter 2'
2124/2125 USHJA Hunter 2'
3126 First Year USHJA Hunter 2'3" U/S
2126 USHJA Hunter 2'3" U/S
3129/3130 First Year USHJA Hunter 2'3"
2129/2130 USHJA Hunter 2'3"
3189/3190 First Year USHJA Hunter 2'9"
4089/4090 USHJA Hunter 2'9"

RING 12 - 8:00 am

3119/3120 First Year USHJA Hunter 2'6"
4019/4020 USHJA Hunter 2'6"
4062/4063 Low Adult Hunter (A) Farm Stand
2753/2754 WEF 2'9" Adult Amateur Hunter
2750 WEF 2'9" Adult Hunter U/S

\$20 Ring - \$20 Rounds 8:45 AM – 4:00 PM

FRIDAY

DERBY FIELD

7:00am - 8:00am Hand Walk
8:00am - 8:20am Course Walk
8:30am – First Round
920 \$10,000 USHJA National Hunter Derby

INTERNATIONAL ARENA - 8:00 am

1027H Amateur Jumper High (II2d) Lugano Diamonds
513 **FEI CSI5*** \$37,000 1.45m **238.2.1** Bainbridge
212 **FEI CSI2*** \$37,000 Qualifier 1.45M **238.2.2**
PB Equine Clinic

E.R. MISCHIE GRAND HUNTER FIELD - 8:00 am

2731 Adult Amateur Older U/S(A)
2734/2735 Adult Amateur Older (A)
2701 Adult Amateur Younger U/S (A) IDA Development
2704/2705 Adult Amateur Younger (A) IDA Development
2626/2627^ Amateur Owner 3'3" 18-35 Adequan®
2625 Amateur Owner 3'3" 18-35 U/S Adequan®
2602/2603^ Amateur Owner 3'6" 18-35 PB Equine Clinic
2832/2833^ Large Junior Hunter 15&U 3'6"

ROST ARENA - 7:45 am

4061 Low Adult Hunter U/S (A) Farm Stand
4064/4065 Low Adult Hunter (A) Farm Stand
2719/2720 Adult Amateur Middle (A) Karina Brez Jewelry
3091 WIHS Equitation - Hunter Phase

MOGAVERO ARENA - 8:00 am

1023 DJS 7 Year Old (II2b) Lovsta
1011 1.30m (II.1) Southern Arches
1032M Amateur Jumper Medium (II2b) Horseware

DeNEMETHY ARENA - 8:00 am

1008 1.35m (II.1) CabanaCoast
1061H Junior Jumper High (II.1) Griffis Residential
1005 1.40m Speed Challenge (II.1) Bainbridge

EQUINE TACK & NUTRITIONALS RING 6 - 8:00 am

3035 USHJA Jumping Seat Medal
3050 USEF Talent Search 2" 1.15m (3'9")
3092 WIHS Equitation - Jumper Phase

FARMVET RING 7 - 8:00 am

1051C Don Little Masters (Table II) Prestige Italia
1016 DJS 5 Year Old (Table II)
1020 DJS 6 Year Old (II2b) North Star
1072L Junior Jumper Low (II2b) Maria Mendelsohn
1067M Junior Jumper Medium (II2b) Karlswood

RING 8 - Lungeing till 7:30 - Open Hacking

RING 9 - 8:00 am

1097H Schooling Jumper 1.25m (Table II) Beerbaum Stables
1100M Schooling Jumper 1.15m (Table II) Beerbaum Stables
1055 Adult Amateur Modified (II2b) FarmVet
1037L Amateur Owner Jumper Low (II2b) M. Jolicoeur

RING 10 - 8:00 am

1046B Adult Amateur Jumper 36+ (II2b)
1124 Training Jumper .90m (Open) (Table II) ProElite®
1121 Training Jumper .90m (amateur) (II2b) ProElite®
1109 Training Jumper .90m (Open) (Table II) ProElite®
1112 Training Jumper .90m (Children) (II2b) ProElite®
1115 Training Jumper .80m (Open) (Table II) Vita Flex
1118 Training Jumper .80m (Child/Am) (II2b) Vita Flex

SOUTH RING - 8:00 am

1103L Schooling Jumper 1.10m (Table II) Beerbaum Stables
1041A Adult Amateur Jumper 18-35 (II2b) Carol Sollak
1106 Training Jumper 1.0m (Table II) ProElite®
1090 Take 2 Thoroughbred (II2b)
(1106 & 1090 Run Together-Pinned separately)
Pony Jumper 1.05m IV Sec.1

RING 11 - 8:00 am

Open Schooling till 2:30 PM

3093 WIHS Equitation Pony
3060 Marshall & Sterling/USEF Pony Medal
3074 FLAT SFHJA Pony Medal Flat Phase

RING 12 - 8:00 am

Open Schooling till 4:30 PM

^ Handy Hunter Class

WEF 7 – LUGANO DIAMONDS CSI 5*/CSI 2* - USEF 6* – PREMIER “AA”

February 22-27, 2022 - Palm Beach International Equestrian Center, Wellington, FL

SATURDAY

INTERNATIONAL ARENA - 8:00 am

1052C Don Little Masters (Table II) Prestige Italia
1025H SJHOF Amateur Jumper Classic (II2b) Lugano
1060H SJHOF Junior Jumper Classic (II2b) Griffis
7:00pm
514 \$406,000 Lugano Diamonds Grand Prix CSI5*

E.R. MISCHE GRAND HUNTER FIELD - 7:45 am

2831 Large Junior Hunter 15&U U/S
2834/2835 Large Junior Hunter 15&U
2802/2803^ Small Junior Hunter 15&U 3'6"
2842/2843^ Large Junior Hunter 16-17 3'6" Voltaire Design
2817/2818^ Small Junior Hunter 3'6" 16-17
2807/2808^ Junior Hunter 3'3" 15&U U/S Rosenbaum PLLC
2806 Junior Hunter 3'3" 15&U U/S Rosenbaum PLLC
2812/2813^ Junior Hunter 3'3" 16-17
2811 Junior Hunter 3'3" 16-17 U/S

ROST ARENA - 8:00 am

2738/2739 Adult Amateur Older (B) Marshall & Sterling
2722/2723 Adult Amateur Middle (B) Animo
2617/2618^ Amateur Owner 3'6" 36+ Hunt LTD
2604/2605 Amateur Owner 3'6" 18-35 PB Equine Clinic
2601 Amateur Owner 3'6" 18-35 U/S PB Equine Clinic
2631/2632^ Amateur Owner 3'3" 36+ NetJets
2628/2629^ Amateur Owner 3'3" 18-35 Adequan®

MOGAVERO ARENA - 8:00 am

1056 Adult Amateur Modified (II2d) FarmVet
1047B Adult Amateur Jumper 36+ (II2d)
1042A Adult Amateur Jumper 18-35 (II2d) Carol Sollak
1071L Junior Jumper Low (II2d) Maria Mendelsohn

DeNEMETHY ARENA - 8:00 am

1036L Amateur Jumper Low (II2d) Martha Jolicoeur
1066M Junior Jumper Medium (II2d) Karlswood
1031M Amateur Jumper Medium (II2d) Horseware

EQUINE TACK & NUTRITIONALS RING 6 - 8:00 am

1765 Low Adult 18-35 (II2b)
1766 Low Adult 18-35 (II2d)
1768 Low Adult 36+ (II2b) JTWG, Inc.
1769 Low Adult 36+ (II2d) JTWG, Inc.

FARMVET RING 7 - 8:00 am

4067/4068 Low Adult Hunter (B) Dever Golf Carts
2707/2708 Adult Amateur Younger (B) Horseware
3070 Ariat National Adult Medal
3077 FLAT SFHJA Adult Medal Flat Phase
3018 Adult Amateur Eq Flat
3019/3020 Adult Amateur Equitation

RING 8 - Lungeing till 7:30 - Open Hacking

RING 9 - 8:00 am

1085 Children's Modified (II2b)
1086 Children's Modified (II2d)
1075 Children's Jumper 14&U (II2b)
1076 Children's Jumper 14&U (II2d)
1080 Children's Jumper 15-17 (II2b)
1081 Children's Jumper 15-17 (II2d)

RING 10 - 8:00 am

1737 Low Children's Jumper (II2b)
1738 Low Children's Jumper (II2d)
1138 Pony Jumper 1.05m (II2d)
1139 Pony Jumper 1.05m II,2b

SOUTH RING - 8:00 am

2872/2873 Children's Hunter Older
3080 THIS Children's Medal 14 & under
3075 FLAT SFHJA 14 & under Child Medal Flat Phase
2852/2853 Children's Hunter Younger El Manto LLC
2851 Children's Hunter Younger U/S El Manto LLC

RING 11 - 8:00 am

2947*/2948** Small Green Pony Hunter
2946 Small Green Pony Hunter U/S
2902*/2903** Small Pony Hunter
2901 Small Pony Hunter U/S
2917*/2918** Medium Pony Hunter Always Faithful Stables
2952*/2953** Medium Green Pony Hunter
2951 Medium Green Pony Hunter U/S

RING 12 - 8:00 am

2957*/2958** Large Green Pony Hunter
2956 Large Green Pony Hunter U/S
2932*/2933** Large Pony Hunter
2931 Large Pony Hunter U/S
2892 Children's Pony Hunter Large CWD
2891 Children's Pony Hunter Large U/S CWD
4077/4078 Low Children's Hunter
2882/2883 Children's Pony Hunter Sm/Med

*Conformation Class **1st Round Classic

SUNDAY

INTERNATIONAL ARENA - 7:45 am

1050C Don Little Masters Classic (NAL/WIHS) Prestige Italia
515 FEI CSI5* \$75,000 CaptiveOne 1.50m **238.2.2**
Leadline & Parade of Champions
213 FEI CSI2* \$50,000 1.45m Palm Beach Equine Clinic
Grand Prix

E.R. MISCHE GRAND HUNTER FIELD - 7:45 am

2801 Small Junior Hunter 15&U U/S
2804/2805 Small Junior Hunter 15&U
2816 Small Junior Hunter 16-17 3'6" U/S
2819/2820 Small Junior Hunter 16-17 3'6"
2841 Large Junior Hunter 16-17 U/S Voltaire Design
2844/2845 Large Junior Hunter 16-17 Voltaire Design
2809/2810 Junior Hunter 3'3" 15&U Rosenbaum PLLC
2814/2815 Junior Hunter 3'3" 16-17

ROST ARENA - 7:45 am

2616 Amateur Owner 3'6" 36+ U/S Hunt LTD
2619/2620 Amateur Owner 3'6" 36+ Hunt LTD
2630 Amateur Owner 3'3" 36+ U/S NetJets
2633/2634 Amateur Owner 3'3" 36+ NetJets
2721 Adult Amateur Middle U/S (B) Animo
2724/2725 Adult Amateur Middle (B) Animo
2737 Adult Amateur Older U/S (B) Marshall & Sterling
2740/2741 Adult Amateur Older (B) Marshall & Sterling
2706 Adult Amateur Younger U/S (B) Horseware
2709/2710 Adult Amateur Younger (B) Horseware
3013/3014 12-14 Equitation
3012 12-14 Equitation Flat

MOGAVERO ARENA - 8:00 am

1065M Junior Jumper Classic – Medium Karlswood
1040A Adult Amateur Jumper Classic 18-35 Carol Sollak
1030M Amateur Jumper Classic Medium Horseware

DeNEMETHY ARENA - 8:00 am

1035L Amateur Jumper Classic - Low M. Jolicoeur
1070L Junior Jumper Classic - Low Maria Mendelsohn
1045B Adult Amateur Jumper Classic 36+

EQUINE TACK & NUTRITIONALS RING 6 - 8:00 am

1057 Adult Amateur Modified (II2b) FarmVet
1077 Children's Jumper Classic 14&U (II2b) (NAL/WIHS)
3016/3017 15-17 Equitation
3015 15-17 Equitation Flat
3094 Bruno Delgrange Palm Beach Adult Medal

FARMVET RING 7 - 8:00 am

3081 THIS Children's Medal 15-17**
3076FLAT SFHJA 15-17** Child Medal Flat Phase
2871 Children's Hunter Older U/S
2874/2875 Children's Hunter Older
2854/2855 Children's Hunter Younger El Manto LLC

RING 8 - Lungeing till 7:30 - Open Hacking

RING 9 - 8:00 am

3040 ASPCA Macley presented by NetJets
3030 Dover Saddlery/USEF Hunter Seat Medal

RING 10 - 8:00 am

1739 Low Children's Jumper Classic
1767 Low Adult 18-35 Classic
1770 Low Adult 36+ Classic JTWG, Inc.
1087 Children's Modified Jumper (II2b)
1082 Children's Jumper Classic 15-17 (II2b) (NAL/WIHS)

SOUTH RING - 8:00 am

3001 Walk
3002 Walk Trot
3003 Walk Trot Pleasure
3004 Walk Trot Jump
631 Pleasure Pony Little Brook Farm, Inc.
2992/2993 Younger Cross Rails Hunter ***
2995/2996 Older Cross Rails Hunter ***
2991 Younger Cross Rails Hunter U/S
2994 Older Cross Rails Hunter U/S
3000 Short Stirrup Equitation Flat
2987/2988 Short Stirrup Working Hunter
3005 Rusty Stirrup Equitation Flat
2998/2999 Rusty Stirrup Working Hunter ***
2997 Rusty Stirrup Hunter U/S
2986 Short Stirrup Hunter U/S
3009 11 & Under Flat
3010/3011 11 & Under Equitation
*** Held Together and pinned separately

RING 11 - 8:00 am

2904/2905^ Small Pony Hunter
401 Small Pony Hunter Classic (Rnd 2) The Stoughton
2916 Medium Pony Hunter U/S Always Faithful Stables
2919/2920^ Medium Pony Hunter Always Faithful Stables
402 Medium Pony Classic Rnd 2 Colter Family PJP Farm
2881 Children's Pony Hunter Sm/Med U/S
2884 Children's Pony Hunter Sm/Med
4066 Low Adult Hunter U/S (B) Dever Golf Carts
4069/4070 Low Adult Hunter (B) Dever Golf Carts

RING 12 - 8:00 am

2959/2960 Large Green Pony Hunter
406 Large Green Pony Hunter Classic (Round 2)
2934/2935^ Large Pony Hunter
403 Large Pony Classic Rnd 2 Karet Family
2954/2955 Medium Green Pony Hunter
2949/2950 Small Green Pony Hunter
404 Sm/Med Green Pony Hunter Classic (Round 2)
2893/2894 Children's Pony Hunter Large CWD
4076 Low Children's Hunter U/S
4079/4080 Low Children's Hunter 2'6"

\$20 Ring - \$20 Rounds 8:45 A.M. – 4:00 P.M.

^ Handy Hunter Class

WEF 7 • LUGANO DIAMONDS CSI 5* & 2* PREMIER “AA”

February 22-27, 2022

USEF # 1918



Please visit ryegate.com/uset.php
Upcoming Classes to determine
which classes will be included in
the Rolex Computer Ranking List

FEI CLASSES OFFERED 5* CLASSES

- | | |
|------------|---|
| 513 | \$75,000 Adequan® WEF Challenge Cup Series — Round VII
Please refer to the FEI schedule at www.fei.org |
| 514 | \$406,000 Lugano Diamonds Grand Prix CSI 5*
Please refer to the FEI schedule at www.fei.org |
| 508 | \$1,000 Bainbridge 1.40m Class
Please refer to the FEI schedule at www.fei.org |
| 515 | \$75,000 CaptiveOne Advisors 1.50m Championship Jumper Classic
Please refer to the FEI schedule at www.fei.org |
| 509 | \$37,000 Douglas Elliman 1.45m Classic
Please refer to the FEI schedule at www.fei.org |
| 512 | \$37,000 Bainbridge 1.45m Classic
Please refer to the FEI schedule at www.fei.org |

2* CLASSES

SPONSORED BY PALM BEACH EQUINE CLINIC

- | | |
|------------|--|
| 210 | \$6,000 Palm Beach Equine Clinic 1.40m Speed
Please refer to the FEI schedule at www.fei.org |
| 211 | \$6,000 Palm Beach Equine Clinic 1.45m Speed
Please refer to the FEI schedule at www.fei.org |
| 212 | \$37,000 Palm Beach Equine Clinic Qualifier CSI 2*
Please refer to the FEI schedule at www.fei.org |
| 213 | \$50,000 Palm Beach Equine Clinic Grand Prix CSI 2*
Please refer to the FEI schedule at www.fei.org |

CLASS 920

\$10,000 USHJA NATIONAL HUNTER DERBY

ENTRY FEE: \$450

Schooling:

During the two rounds of the National Hunter Derby all horses must be ridden in official horse show schooling areas only. Riders must wear their official horse show back numbers while mounted.

COURSE REQUIREMENTS

Round One: Hunter Classic Course

- a. A minimum of ten obstacles must be offered in the Hunter Classic Round.
- b. Fence heights 3'0"
- c. There must be four option fences set at 3'5".
- d. At least one In and Out
- e. At least one Bending Line
- f. At least one line with an unrelated distance
- g. At least one long approach
- h. Jumps:

Obstacles must simulate those reminiscent of the hunt field and course must offer a variety of Classic jumps with different appearances such as: natural post and rail, stone wall, white board fence or gate, coop, aiken, hedge, oxer, brush, logs, natural foliage. Natural obstacles such as banks and ditches are allowed.

Round Two: Handy Hunter Course

- a. A minimum of eight obstacles must be offered in the Handy Hunter Round.
- b. Fence height 3'0"
- c. There must be four option fences set at 3'5"

The course should simulate riding over hunt country and must have a minimum of two handy options, such as: tight turns, different tracks, clever options for jump approaches, pen type obstacles, hand gallop a jump, trot a lowered obstacle not to exceed 2'6" in height, walk over an obstacle not to exceed 18" in height, lead over an obstacle, halt and/or back, open gate while mounted. Gimmicky options are not appropriate.

A minimum of twelve (12) entries, including horses tied for 12th place, must return for Round Two, if available.

Horses will not be required to jog for soundness.

Attire: Formal dress attire is suggested but not required: Buff breeches and Shad belly. White breeches and dark or scarlet coat, hunt colors, or official sponsor or team jacket permitted.

This class will be run in accordance with all rules stated in HU189. You may log on to www.ushja.org for more information regarding this class.

Prize Money: \$3000, \$2200, \$1300, \$800, \$600, \$500, \$400, \$300, \$300, \$200, \$200, \$200

Cooler Awarded to First Place



20 ACRE HORSE FARM

Private Wellington training facility with 37 Stalls, 2 outdoor jumping arenas, covered riding arena with mirrors & viewing pavilion, 6 horse euro-walker, 22 grass paddocks, 2 studio apartments, one 1Br/1Bth apartment & 3Br/1Bath owner's apartment, all peacefully nestled up against the everglades with an end of street location with room to build your estate home. If you have multiple disciplines in the family, this one will make you all happy!

Offered at \$9,250,000



OPPORTUNITY ON 35 ACRES

This improved 35+/- acre tract sits in a prime location in Wellington's Equestrian Preserve and central to all of the Village's equestrian competition venues. Situated at the corner of Southshore Blvd. & Indian Mound Rd, this parcel is being split off from what once was the iconic "Windsome Farm". The site boasts a perimeter berm with mature landscaping, access to public water, an oak-lined gated driveway and hacking paths around scenic water features. **Offered at \$12,250,000**



GREAT INCOME PRODUCING FARM

This lovely contemporary stable is the ideal income producing property with 25 stalls in 2 separate isle-ways, providing privacy for the owner separate from boarders. The farm boasts 2 feed & 2 tack rooms, 6 large grass paddocks and irrigated arena, plus a detached 3Br/2Bth home with 2 car garage & covered patio. Other features include: two gated entries, flyspray system, cedar lined tack rooms, 2 wash racks and studio apartment. The property is situated in one of Wellington's finest equestrian subdivisions with quick and easy access to WEF & Global.

Offered at \$3,595,000



5 ACRES • COVERED ARENA

Newly built in 2019, 27 stall stable and covered riding arena on 5 acres with 2 tack rooms, lounge / studio apartment with full bath, brick paver aisleway, 2 feed rooms, hay room, 6 wash stalls & 4 dry tack stalls. Other features include: central flyspray, guest powder room, water to each stall for automatic watering & insulated metal roof. 85' x 220' covered arena with GGT footing, mirrors and irrigation system, perimeter hacking path & irrigated round pen and a 4Br/2bth detached staff quarters. Conveniently located minutes from all of Wellington's competition venues.

Offered at \$2,375,000



Matt Johnson
Engel & Volkers Florida
Selling Wellington & the Palm Beaches
561-313-4367 • MattSells.com

ENGEL & VÖLKERS®
MATT JOHNSON

New to Market



10 ACRES IN PALM BEACH POINT

WELLINGTON, FLORIDA

Palm Beach Point - 10 Acre equestrian estate with direct bridle path access, within true hacking distance to WEF. 5 bedrooms, 5 full and 3 half bathrooms, top quality details & finishes. 14 stall center-aisle stable with all the amenities including: two studio apartments, one 1Br/1Bth managers' apartment and riders' lounge with kitchenette. The property also boasts a riding arena, grand prix grass riding field, round pen and 10 grass paddocks.

Offered at \$10,250,000



Matt Johnson
Engel & Volkers Florida
Selling Wellington & the Palm Beaches
561-313-4367 • MattSells.com

ENGEL & VÖLKERS®
MATT JOHNSON

WEF 8 • PREMIER EQUESTRIAN CSIO 4* “AA”

March 1-6, 2022

Tentative List of Competition Officials
USEF #3122



Please visit ryegate.com/uset.php
Upcoming Classes to determine
which classes will be included in
the Rolex Computer Ranking List

Course Designers

International Arena.....	Nick Granat (USA) & Steve Stephens (USA)
DeNemethy.....	Anthony D'Ambrosio
Mogavero.....	JP Godard
Gene Mische & Rost Arena.....	Robert McGregor
Ring 6.....	Danny Moore
Ring 7.....	Ken Krome
South Ring.....	Jasen Shelley
Ring 9.....	Hector Loyola
Ring 10.....	Guilherme Jorge
Rings 11-12.....	Andy Christiansen, Jr.

FEI Officials Ground Jury

President.....	David Distler of Wellington, FL
Foreign Judge.....	Susanne Macken (IRL)
Member.....	Ralph Alfano of Wellington, FL
Member.....	Neil O'Connor of Southampton, NY
Course Designers.....	Steve Stephens and Nick Granat
FEI Lead Steward.....	Dan Reed
FEI Stewards.....	Eric Straus, Karen Golding, Peter Lane, Diane Landreville, Madeline Lopez, Bruce Burr, Kate Horgan
FEI Veterinary Delegate.....	Dr. Mitchell & Dr. Snyder
Foreign Veterinary Delegate.....	Dr. Elliot
Night Steward.....	Madeline Lopez

Judges

Jumper- Elena Couttenye of Wellington, FL	Jumper - Jason Gates of Tequesta, FL
Jumper - Julie Kasle of Wellington, FL	Jumper - Oliver Kennedy of Brookeville, MD
Jumper - Micki Kozich of Wellington, FL	Jumper - Don Latsha of Harrisburg, PA
Jumper - Liliana Rivera of Wellington, FL	Jumper - Jenny Ross-Koning of Loxahatchee, FL
Jumper - Steve Sarafin of Camden, SC	Jumper - Jeff Smiley of Delray Beach, FL
Jumper - Alex Zulia of Wellington, FL	Jumper - Jim Zulia of Wellington, FL

Hunter & Equitation - Jennifer Bliss of Wellington, FL
Hunter & Equitation - Mark Bone of Woodland Hills, CA
Hunter & Equitation - Spencer Chapin of Wellington, FL
Hunter & Equitation - Tim Kees of Norwalk, CT
Hunter & Equitation - Streett Moore of Owing Mills, MD
Hunter & Equitation - Patrick Rodes of Argyle, TX
Hunter & Equitation - Bill Schaub of Wellington, FL

Stewards

Lead Steward.....	John Rush of Wellington, FL
Second Steward.....	Tom Hamilton of Ocala, FL
Third Steward.....	Lisa Levy of Delray Beach FL
Fourth Steward.....	Donna Rocchetti of Wellington, FL
Schooling Supervisors.....	Ali DeGowin, Jean Bonsall, Vicki Veale, Jennifere Matts
Night Steward.....	Madeline Lopez



**PREMIER
EQUESTRIAN®**
The Horse Arena Company



Premier Equestrian ProTex™ footing product is the #1 choice for training and horse show facilities, including the International Arena at WEF.

Premier Equestrian's footing experts will help you improve your arena. Contact us for a free consultation and for samples.

#1 Choice for Footing Products

Your dream arena is just a click or call away!
Visit PremierEquestrian.com/WEF
or call 800-611-6109



WEF 8 – PREMIER EQUESTRIAN CSIO 4*/U25 CSI 2* - USEF 6* – PREMIER “AA”

March 1-6, 2022 - Palm Beach International Equestrian Center, Wellington, FL

TUESDAY

FEI Vet Inspection 12pm

WEDNESDAY

INTERNATIONAL ARENA - 8:00 am

410 FEI \$5,000 Premier Equestrian CSIO Welcome **238.2.1**
1004 1.40m (II2d) (First 100 Riders) Bainbridge
First 80 riders @ 1 horse per rider.

Riders with second horse accepted on a first come first serve basis.
6:45pm

411 FEI \$5,000 Premier Equestrian CSIO Eve Welcome **238.2.1**

E.R. MISCHIE GRAND HUNTER FIELD - 8:00 am

2401 Model Green Conformation
2501 Model High Performance Conformation
2403/2404^ Green Conformation Hunter Hygain Feeds
2402 Green Conformation Hunter U/S Hygain Feeds
2102/2103^ Green Hunter 3'6" Equine Tack & Nutritionals
2202/2203^ Green Hunter 3'9" Equine Tack & Nutritionals
2201 Green Hunter 3'9" U/S Equine Tack & Nutritionals
2503/2504^ High Performance Conformation Hunter
2502 High Performance Conformation Hunter U/S
2007/2008^ High Performance Hunter Antarès
2006 High Performance Hunter U/S Antarès

ROST ARENA - 8:30 am

2052/2053 Pre Green Hunter 3 & 4 Yr.
2002/2003 Green Hunter 3' TRM
2022/2023 Green Hunter 3'3" Ari
2021 Green Hunter 3'3" U/S Ari
2012/2013^ Performance Hunter 3'6" Johnson Horse Transportation

MOGAVERO ARENA - 8:00 am

1021 DJS 7 Year Old (II2b) Lovsta
1006 1.35m (II2b) CabanaCoast
1012 1.40m (II2b) Bainbridge

DeNEMETHY ARENA - 8:00 am

1009 1.30m (II2b) Southern Arches
1003 1.45m (II2b) Douglas Elliman

Equine Tack and Nutritionals RING 6 - 9:00 am

4072/4073 ESP Open Hunter 3'3" "
4071 ESP Open Hunter 3'3" U/S
2017/2018^ Performance 3'3" FarmVet

FarmVet RING 7 - 8:00 am

1015 DJS 5 Year Old (Table II)
1018 DJS 6 Year Old (II2b) North Star
1098M Schooling Jumper 1.15m (Table II) Beerbaum Stables

RING 8 - Lungeing till 7:30 - Open Hacking

RING 9 - 8:00 am

1095H Schooling Jumper 1.25m (Table II) Beerbaum Stables
1101L Schooling Jumper 1.10m (Table II) Beerbaum Stables

RING 10 - 8:00 am

1104 Training Jumper 1.0m (Table II) ProElite®
1088 Take2 Thoroughbred (II2b)
(1104 & 1088 Run Together-Pinned separately)
1122 Training Jumper .90m (Open) (Table II) ProElite®
1119 Training Jumper .90m (Children) (II2b) ProElite®
1107 Training Jumper .90m (Open) (Table II) ProElite®
1110 Training Jumper .90m (Amateur) (II2b) ProElite®
1113 Training Jumper .80m (Open) (Table II) Vita Flex
1116 Training Jumper .80m (Child/Am) (II2b) Vita Flex

South Ring - Schooling

RING 11 - 8:00 am

3127/3128 First Year USHJA Hunter 2'3"
2127/2128 USHJA Hunter 2'3"
3117/3118 First Year USHJA Hunter 2'6"
4017/4018 USHJA Hunter 2'6"
3116 First Year USHJA Hunter 2'6" U/S
4016 USHJA Hunter 2'6" U/S
3187/3188 First Year USHJA Hunter 2'9"

RING 12 - 8:00 am

4047/4048 USHJA Hunter 3' Perfect Products
4052/4053 Take 2 Thoroughbred Hunter 3'
(4047/4048 & 4052/4053 - Run Together-Pinned Separate)
4087/4088 USHJA Hunter 2'9"
2751/2752 WEF 2'9" Adult Amateur Hunter
2750 WEF 2'9" Adult Amateur Hunter U/S

USHJA First Year and Regular classes run together and pinned separately

4051

THURSDAY

INTERNATIONAL ARENA - 8:00 am

412 FEI \$37,000 CSIO Adequan® WEF
Challenge Cup Series Rd 8 **238.2.1**
98 FEI \$10,000 Hermès U25 Welcome **238.2.1**
97 FEI \$1,000 Hermès U25 1.40m **238.2.1**

E.R. MISCHIE GRAND HUNTER FIELD - 7:45 am

2101 Green Hunter 3'6" U/S Equine Tack & Nutritionals
2104/2105 Green Hunter 3'6" Equine Tack & Nutritionals
916 \$1,000 GIP 3'6" Stake
2405/2406 Green Conformation Hunter 3'6" Hygain Feeds
2204/2205 Green Hunter 3'9" Equine Tack & Nutritionals
917 \$1,000 GIP 3'9" Stake
2505/2506 High Performance Conformation Hunter
2009/2010 High Performance Hunter Antarès
2011 Performance Hunter 3'6" U/S
Johnson Horse Transportation
Performance Hunter 3'6"
2014/2015 Johnson Horse Transportation

ROST ARENA - 8:00 am

2732/2733 Adult Amateur Older (A)
2731 Adult Amateur Older U/S (A)
2717/2718 Adult Amateur Middle (A) Karina Brez Jewelry
2702/2703 Adult Amateur Younger (A) IDA Development
2107/2108 Young Hunter 2'9" (5 Year Old)
2112/2113 Young Hunter 3' (6 Year Old)
2117/2118 Young Hunter 3'3" (7 Year Old)

MOGAVERO ARENA - 8:00 am

1019 DJS 6 Year Old (II2d) North Star
1022 DJS 7 Year Old (II2d) Lovsta
1007 1.35m (II2d) CabanaCoast
1026H Amateur Jumper High (II2d) Lugano Diamonds
1002 1.45m (II.1) Douglas Elliman

DeNEMETHY ARENA - 8:00 am

1010 1.30m (II2d) Southern Arches
200 \$25,000 ProElite® Jumper Classic (804 Qualifier)

Equine Tack and Nutritionals RING 6 - 8:00 am

2051 Pre Green Hunter 3 & 4 Yr. U/S
2054 Pre Green Hunter 3 & 4 Yr.
2001 Green Hunter 3' U/S TRM
2004/2005 Green Hunter 3' TRM
914 \$1,000 GIP 3' Stake
2024/2025 Green Hunter 3'3" Ari
915 \$1,000 GIP 3'3" Stake
2016 Performance 3'3" U/S FarmVet
2019/2020 Performance 3'3" FarmVet

FarmVet RING 7 - 8:00 am

1102L Schooling Jumper 1.10m (Table II) Beerbaum Stables
1105 Training Jumper 1.0m (Table II) ProElite®
1089 Take2 Thoroughbred (II2.1)
(1105 & 1089 Run Together-Pinned separately)

RING 8 - Lungeing till 7:30 - Open Hacking

RING 9 - 8:00 am

1096H Schooling Jumper 1.25m (Table II) Beerbaum Stables
1099M Schooling Jumper 1.15m (Table II) Beerbaum Stables

RING 10 - 8:00 am

1123 Training Jumper .90m (Open) (Table II, 2D) ProElite®
1120 Training Jumper .90m (Children) (II2d) ProElite®
1108 Training Jmp.90m (Open) (Table II, 2D) ProElite®
1111 Training Jumper .90m (Amateur) (II2d) ProElite®
1114 Training Jumper .80m (Open) (Table II, 2D) Vita Flex
1117 Training Jumper .80m (Child/Am) (II2d) Vita Flex

South Ring - 9:00 am

3189/3190 First Year USHJA Hunter 2'9"
4089/4090 USHJA Hunter 2'9"
3186 First Year USHJA Hunter 2'9" U/S
4086 USHJA Hunter 2'9" U/S
2753/2754 WEF 2'9" Adult Amateur Hunter 1046B

RING 11 - 8:00 am

3119/3120 First Year USHJA Hunter 2'6"
4019/4020 USHJA Hunter 2'6"
4062/4063 Low Adult Hunter (A) Farm Stand
3122/3123 First Year USHJA Hunter 2'
2122/2123 USHJA Hunter 2'

RING 12 - 8:00 am

4074/4075 ESP Open Hunter 3'3"
4046 USHJA Hunter 3' U/S Perfect Products
4049/4050 USHJA Hunter 3' Perfect Products
4054/4055 Take2 Thoroughbred Hunter
(4049/4050 & 4054/4055 - Run Together-Pinned separately)
3126 Take 2 Thoroughbred Hunter U/S
First Year USHJA Hunter 2'3" U/S
2126 USHJA Hunter 2'3" U/S
3129/3130 First Year USHJA Hunter 2'3"
2129/2130 USHJA Hunter 2'3"

USHJA First Year and Regular classes run together and pinned separately

\$20 Ring - \$20 Rounds 8:45 A.M. - 4:00 P.M.

FRIDAY

INTERNATIONAL ARENA - 8:00 am

1027H Amateur Jumper High (II.2.1) Lugano
1061H Junior Jumper High (II2d) Griffis Residential
413 FEI \$37,000 1.45m Classic **238.2.1** CSIO
Douglas Elliman
1005 1.40m Speed Challenge (II.1) Bainbridge
(Top 70 riders from 1004)
7:00pm
99 FEI \$37,000 Hermès U25 Semi-Final Grand Prix

E.R. MISCHIE GRAND HUNTER FIELD - 8:00 am

2617/2618^ Amateur Owner 3'6" 36+ Hunt LTD
2802/2803^ Small Junior Hunter 15&U 3'6"
2631/2632^ Amateur Owner 3'3" 36+ NetJets
2734/2735 Adult Amateur Older (A)
2701 Adult Amateur Younger U/S (A) IDA Development
2704/2705 Adult Amateur Younger (A) IDA Development
2716 Adult Amateur Middle U/S (A) Karina Brez Jewelry
2719/2720 Adult Amateur Middle (A) Karina Brez Jewelry
3070 Ariat National Adult Medal
3077FLAT SFHJA Adult Medal Flat Phase

ROST ARENA - 7:45 am

4061 Low Adult Hunter U/S (A) Farm Stand
4064/4065 Low Adult Hunter (A) Farm Stand
2106 Young Hunter 2'9" (5 Year Old) U/S
2109/2110 Young Hunter 2'9"
2111 Young Hunter 3' (6 Year Old) U/S
2114/2115 Young Hunter 3'
2116 Young Hunter 3'3" (7 Year Old) U/S
2119/2120 Young Hunter 3'3"
3091 WHS Equitation - Hunter Phase

MOGAVERO ARENA - 8:00 am

1023 DJS 7 Year Old (II2b) Lovsta
1008 1.35m (II.1) CabanaCoast
1013 1.40m (II2b) Bainbridge
1067M Junior Jumper Medium (II2b) Karlswood

DeNEMETHY ARENA - 8:00 am

3050 USEF Talent Search 3' 1.15m (3'9")
1072L Junior Jumper Low (II2b) Maria Mendelsohn
1011 1.30m (II.1) Southern Arches

Equine Tack and Nutritionals RING 6 - 8:00 am

1016 DJS 5 Year Old (Table II)
1020 DJS 6 Year Old (II2b) North Star
1041A Adult Amateur Jumper 18-35 (II2b) Carol Sollak
3092 WHS Equitation - Jumper Phase
3036 NHS 3'3" Medal

FarmVet RING 7 - 8:00 am

1051C Don Little Masters (Table II) Prestige Italia
1037L Amateur Jumper Low (II2b) Martha Jolicœur
1032M Amateur Jumper Medium (II2b) Horseware

RING 8 - Lungeing till 7:30 - Open Hacking

RING 9 - 8:00 am

1100M Schooling Jumper 1.15m (Table II) Beerbaum Stables
1097H Schooling Jumper 1.25m (Table II) Beerbaum Stables
1124 Training Jumper .90m (Open) (Table II) ProElite®
1121 Training Jumper .90m (Children) (II2b) ProElite®
1109 Training Jumper .90m (Open) (Table II) ProElite®
1112 Training Jumper .90m (Amateur) (II2b) ProElite®

RING 10 - 8:00 am

1103L Schooling Jumper 1.10m (Table II) Beerbaum Stables
1115 Training Jumper .80m (Open) (Table II) Vita Flex
1118 Training Jumper .80m (Child/Am) (II2b) Vita Flex
1125 Itty-Bitty Jumpers .60-.65m (II2b)

South Ring - 8:00 am

1055 Adult Amateur Modified (II2b) FarmVet
Adult Amateur Jumper 36+ (II2b)
1106 Training Jumper 1.0m (Table II) ProElite®
1090 Take 2 Thoroughbred (II2b)
(1106 & 1090 Run Together-Pinned separately)

RING 11 - 8:00 am

3121 First Year USHJA Hunter 2' U/S
2121 USHJA Hunter 2' U/S
630 Pleasure Horse Ocean Echo
3124/3125 First Year USHJA Hunter 2'
2124/2125 USHJA Hunter 2'
Schooling until 5:30pm

RING 12 - 2:30 pm

Schooling rounds until 2:00pm
3093 WHS Equitation Pony
3060 Marshall & Sterling/USEF Pony Medal
3074 SFHJA Pony Medal Flat Phase

^ Handy Hunter Class

WEF 8 – PREMIER EQUESTRIAN CSIO 4*/U25 CSI 2* - USEF 6* – PREMIER “AA”

March 1-6, 2022 - Palm Beach International Equestrian Center, Wellington, FL

SATURDAY

INTERNATIONAL ARENA - 8:00 am

1025H SJHOF Amateur Jumper Classic Lugano (II2b)
804 \$50,000 CaptiveOne Advisors 1.50m National Grand Prix (II2a)
TOP 50 RIDERS FROM CLASS #200
4:30 pm
414 FEI \$150,000 FEI Nations Cup Rd 1
Presented by Premier Equestrian
7:30 pm
FEI \$150,000 FEI Nations Cup Rd 2 – TOP 8 Team 2601/2604/2737/2740/

E.R. MISCHE GRAND HUNTER FIELD - 8:00am

2602/2603^ Amateur Owner 3'6" 18-35 PB Equine Clinic
2619/2620 Amateur Owner 3'6" 36+ HuntLLTD
2616 Amateur Owner 3'6" 36+ U/S HuntLLTD
2626/2627^ Amateur Owner 3'3" 18-35 Adequan®
2625 Amateur Owner 3'3" 18-35 U/S Adequan®
2630 Amateur Owner 3'3" 36+ U/S NetJets
2633/2634 Amateur Owner 3'3" 36+ NetJets
2738/2739 Adult Amateur Older (B) Marshall & Sterling

ROST ARENA - 8:00 am

2842/2843^ Large Junior Hunter 16-17 3'6" Voltaire Design
2841 Large Junior Hunter 16-17 U/S Voltaire Design
2817/2818^ Small Junior Hunter 3'6" 16-17
2804/2805 Small Junior Hunter 15&U
2801 Small Junior Hunter 15&U U/S
2832/2833^ Large Junior Hunter 15&U 3'6"
2831 Large Junior Hunter 15&U U/S
2707/2708 Adult Amateur Younger (B) Horseware
2722/2723 Adult Amateur Middle (B) Animo

MOGAVERO ARENA - 8:00 am

1052C Don Little Masters Classic (Table II) Prestige Italia
1047B Adult Amateur Jumper 36+ (II2d) IDA Development
1056 Adult Amateur Modified (II2d) FarmVet
1036L Amateur Jumper Low (II2d) Martha Jolicoeur
1066M Junior Jumper Medium (II2d) Karlswood

DeNEMETHY ARENA - 8:00 am

1031M Amateur Jumper Medium (II2d) Horseware
1062H Junior Jumper High (II.2.1) Griffis Residential
1071L Junior Jumper Low (II2d) Maria Mendelsohn
1042A Adult Amateur Jumper 18-35 (II2d) Carol Sollak

Equine Tack and Nutritionals- RING 6 - 8:00 am

1080 Children's Jumper 15-17 (II2b)
1081 Children's Jumper 15-17 (II.1)
3016/3017 15-17 Equitation
3015 15-17 Equitation Flat

FarmVet RING 7 - 8:00 am

3081 THIS Children's Medal 15-17
3076FLAT SFHJA 15-17** Child Medal Flat Phase
2872/2873 Children's Hunter Older
3080 THIS Children's Medal 14 & under
3075FLAT SFHJA 14 & under Child Medal Flat Phase
2852/2853 Children's Hunter Younger El Manto, LLC
2851 Children's Hunter Younger U/S El Manto, LLC

RING 8 - Lungeing till 7:30 - Open Hacking

RING 9 - 8:00 am

1765 Low Adult 18-35 (II2b)
1766 Low Adult 18-35 (II2d)
1738 Low Children's Jumper (II2d)
1737 Low Children's Jumper (II2b)
1126 Itty-Bitty Jumpers .60-.65m (II2d)
1127 Itty-Bitty Jumpers .60-.65m (II2b)

RING 10 - 8:00 am

1085 Children's Modified (II2b)
1086 Children's Modified (II2d)
1075 Children's Jumper 14&U (II2b)
1076 Children's Jumper 14&U (II2d)
1768 Low Adult 36+ (II2b) JTWG, Inc.
1769 Low Adult 36+ (II2d) JTWG, Inc.

South Ring - 8:00 am

4067/4068 Low Adult Hunter (B) Dever Golf Carts
2807/2808^ Junior Hunter 3'3" 15&U Rosenbaum PLLC
2812/2813^ Junior Hunter 3'3" 16-17

RING 11 - 8:00 am

2902/2903** Small Pony Hunter
2917/2918** Medium Pony Hunter Always Faithful Stables
2882/2883 Children's Pony Hunter Sm/Med

RING 12 - 8:00 am

2932/2933** Large Pony Hunter
2931 Large Pony Hunter U/S
2957/2958 Large Green Pony Hunter
2956 Large Green Pony Hunter U/S
2952/2953 Medium Green Pony Hunter
2951 Medium Green Pony Hunter U/S
2947/2948 Small Green Pony Hunter
2946 Small Green Pony Hunter U/S
2892 Children's Pony Hunter Large CWD
2891 Children's Pony Hunter Large U/S CWD
4077/4078 Low Children's Hunter

** 1st Round Classic

SUNDAY

INTERNATIONAL ARENA - 8:00 am

1050C Don Little Masters Classic (NAL/WIHS) Prestige Italia
1060H SJHOF Junior Jumper Classic Griffis Residential (II2b)
Parade of Champions
1:00pm
415 FEI \$216,000 CSIO4* Grand Prix 238.2.2

E.R. MISCHE GRAND HUNTER FIELD - 7:45 am

2601 Amateur Owner 3'6" 18-35 U/S PB Equine Clinic
2604/2605 Amateur Owner 3'6" 18-35 PB Equine Clinic
2628/2629 Amateur Owner 3'3" 18-35 Adequan®
2737 Adult Amateur Older U/S (B) Marshall & Sterling
2740/2741 Adult Amateur Older (B) Marshall & Sterling
2706 Adult Amateur Younger U/S (B) Horseware
2709/2710 Adult Amateur Younger (B) Horseware
2721 Adult Amateur Middle U/S (B) Animo
2724/2725 Adult Amateur Middle (B) Animo

ROST ARENA - 8:00 am

2834/2835 Large Junior Hunter 15&U
2816 Small Junior Hunter 16-17 3'6" U/S
2819/2820 Small Junior Hunter 16-17 3'6"
2844/2845 Large Junior Hunter 16-17 Voltaire Design
2806 Junior Hunter 3'3" 15&U U/S Rosenbaum PLLC
2809/2810 Junior Hunter 3'3" 15&U Rosenbaum PLLC
2811 Junior Hunter 3'3" 16-17 U/S
2814/2815 Junior Hunter 3'3" 16-17

MOGAVERO ARENA - 8:00 am

1057 Adult Amateur Modified (II2b) FarmVet
1087 Children's Modified Jumper (II2b)
1030M Amateur Jumper Classic Medium Horseware
1065M Junior Jumper Classic – Medium Karlswood

DeNEMETHY ARENA - 8:00 am

1035L Amateur Jumper Classic - Low M. Jolicoeur
1070L Junior Jumper Classic - Low Maria Mendelsohn

Equine Tack and Nutritionals RING 6 - 8:00 am

1040A Adult Amateur Jumper Classic 18-35 Carol Sollak
1045B Adult Amateur Jumper Classic 36+
3082 NHS THIS Adult Medal
3094 Bruno Delgrange Palm Beach Adult Medal
3018 Adult Amateur Eq Flat
3019/3020 Adult Amateur Equitation
3012 12-14 Equitation Flat
3013/3014 12-14 Equitation

FarmVet RING 7 - 7:45am

4066 Low Adult Hunter U/S (B) Dever Golf Carts
4069/4070 Low Adult Hunter (B) Dever Golf Carts
2871 Children's Hunter Older U/S
2874/2875 Children's Hunter Older
2854/2855 Children's Hunter Younger El Manto, LLC

RING 8 - Lungeing till 7:30 - Open Hacking

RING 9 - 8:00 am

3040 ASPCA Maclay presented by NetJets
3030 Dover Saddlery/USEF Hunter Seat Medal

RING 10 - 8:00 am

1739 Low Children's Jumper Classic
1770 Low Adult 36+ Classic JTWG, Inc.
1767 Low Adult 18-35 Classic
1082 Children's Jumper Classic 15-17 (II2b) (NAL/WIHS)
1077 Children's Jumper Classic 14&U (II2b) (NAL/WIHS)

South Ring - 8:00 am

3001 Walk
3002 Walk Trot
3003 Walk Trot Pleasure
3004 Walk Trot Jump
631 Pleasure Pony Little Brook Farm Inc.
2992/2993 Younger Cross Rails Hunter ***
2995/2996 Older Cross Rails Hunter ***
2991 Younger Cross Rails Hunter U/S
2994 Older Cross Rails Hunter U/S
3000 Short Stirrup Equitation Flat
2987/2988 Short Stirrup Working Hunter ***
2986 Short Stirrup Hunter U/S
3005 Rusty Stirrup Equitation Flat
2998/2999 Rusty Stirrup Working Hunter ***
2997 Rusty Stirrup Hunter U/S
3009 11 & Under Flat
3010/3011 11 & Under Equitation

*** Held Together and pinned separately

\$20 Ring - \$20 Rounds 8:45 A.M. – 4:00 P.M.

SUNDAY Cont.

RING 11 - 7:45 am

2901 Small Pony Hunter U/S
2904/2905^ Small Pony Hunter
401 Small Pony Classic Rnd 2 The Stoughton Family
2916 Medium Pony Hunter U/S Always Faithful Stables
2919/2920^ Medium Pony Hunter Always Faithful Stables
402 Med. Pony Classic Rnd 2 Colter Family PJP Farm
2881 Children's Pony Hunter Sm/Med U/S
2884 Children's Pony Hunter Sm/Med

RING 12 - 8:00 am

2934/2935^ Large Pony Hunter
403 Large Pony Classic Rnd 2 Karet Family
2959/2960 Large Green Pony Hunter
2954/2955 Medium Green Pony Hunter
2949/2950 Small Green Pony Hunter
2893/2894 Children's Pony Hunter Large CWD
4076 Low Children's Hunter U/S
4079/4080 Low Children's Hunter 2'6"

^ Handy Hunter Class

WEF 8 • PREMIER EQUESTRIAN CSIO 4* “AA”

March 1-6, 2022
USEF #3122



Please visit ryegate.com/uset.php
Upcoming Classes to determine
which classes will be included in
the Rolex Computer Ranking List

FEI CLASSES OFFERED

- 408 \$5,000 Premier Equestrian Welcome Stake AM**
Please refer to the FEI schedule at www.fei.org
- 409 \$5,000 Premier Equestrian Welcome Stake PM**
Please refer to the FEI schedule at www.fei.org
- 413 \$37,000 Adequan® WEF Challenge Cup Series — Round VIII**
Please refer to the FEI schedule at www.fei.org
- 412 \$37,000 Douglas Elliman 1.45m Classic**
Please refer to the FEI schedule at www.fei.org
- 420 \$150,000 FEI Nations Cup CSIO 4* presented by Premier Equestrian**
Please refer to the FEI schedule at www.fei.org
- 414 \$216,000 Grand Prix CSIO 4***
Please refer to the FEI schedule at www.fei.org
- 97 \$1,000 Hermès Under 25 Class**
Please refer to the FEI schedule at www.fei.org
- 98 \$10,000 Hermès Under 25 Welcome**
Please refer to the FEI schedule at www.fei.org
- 99 \$37,000 Hermès Under 25 Grand Prix Series Semi-Final**
Please refer to the FEI schedule at www.fei.org



Official Sponsor of the
2022 Winter Equestrian Festival



The proof is in the performance.

Your perfect performance starts here.



PERFECTPRODUCTS

877-324-8002 | PERFECTPRODUCTSEQ.COM

PERFECT PREP EQ™ | GASTROEASE EQ™ | LACTALEX™ | PERFEQUIN™ | PERFECTBLOK™
JOINT IMPACT™ | PROTEQTOR™ | METALYTE™

NATIONAL COMPETITIONS – SUBJECT TO USEF RULES



Please visit ryegate.com/uset.php
Upcoming Classes to determine
which classes will be included in
the Rolex Computer Ranking List

200

\$25,000 PROELITE® JUMPER CLASSIC

Rolex/USEF Computer Ranked/ Qualifier for Class 804

Nomination Fee: See page 1 of Jumper Section

ENTRY FEE: \$500

Participation: Limited to (2) horses per Rider. Horses entered in Class 200 are ineligible for classes 100, 101, 1000, 103, 104, 105. FEI Horses are not eligible to compete in this class. Declarations to compete must be made no later than 4:00 p.m. Tuesday, March 1st. Declarations received after 4:00 p.m. on that date will be accepted at management's discretion.

Check In: Horses who are entered in this class must be on the show grounds 24 hours before the start of the class. Exhibitors must bring their horse and back number to the area located behind the Exhibitor Services building located on the North Grounds between 11:00 A.M. and 12:00 P.M. Check in date and time will be posted in the show office. You must provide the steward with your stall assignment and location. Horses who do not check in will not be allowed to compete. This will be a

qualifying class for competition 1001. Top 50 riders will qualify for class 1001 based on faults and time.

Rules: Conducted under USEF Rules Table II, 2 a Time First Jump-Off.

Height 1.45 meters (4'9"), spreads to 1.60 meters (5'3") not including water jump

Speed: speed 375 m/min. (USEF National Standard)

Starting Order: In the first round all the horses' names are drawn individually starting with the first position and then working down. In the event of a jump-off, the Starting Order will remain the same as in the first round.

Prize Money: \$7,500, \$5,500, \$3,250, \$2,000, \$1,500, \$1,250, \$1,000, \$750, \$750, \$500, \$500, \$500

804

\$50,000 CAPTIVEONE ADVISORS 1.50M NATIONAL GRAND PRIX

Rolex/USEF Computer Ranked

Nomination Fee: See page 1 of Jumper Section

ENTRY FEE: \$1000

Participation: Limited to (1) horses per Rider. Horses entered in Class 1001 are ineligible for classes 100, 101, 1000, 103, 104, 105.

FEI Horses are not eligible to compete in this class. The top 50 riders from class 200 are eligible to enter. Declarations to compete must be made no later than 4:00 P.M., Friday, March 3rd. Declarations received after 4:00 P.M. on that date will be accepted at management's discretion and in strict accordance with WEF General Rule No. 3D. Horses competing in this class may not compete in any other class on the same day.

Check In: Horses who are entered in this class must be on the show grounds 24 hours before the start of the class. Exhibitors must bring their horse and back number to the area located behind the exhibitor services building located on the North Grounds from 11:00 A.M. to 12:00 P.M. Check in will be Friday March 3rd. Check in date and time will be posted in the show

office. You must provide the steward with your stall assignment and location. Horses who do not check in will not be allowed to compete.

Rules: Conducted under USEF Rules Table II, 2 a Time First Jump-Off.

Height 1.50 meters (4'11"), spreads to 1.70 meters (5'6") not including water jump or triple bar

Speed: speed 375 m/min. (USEF National Standard)

Starting Order: In the first round all the horses' names are drawn individually starting with the first position and then working down. In the event of a jump-off, the Starting Order will remain the same as in the first round.

Prize Money: \$15,000, \$11,000, \$6,500, \$4,000, \$3,000, \$2,500, \$2,000, \$1,500, \$1,500, \$1,000, \$1,000, \$1,000

An advantage so good
IT SEEMS UNFAIR.



PROELITE

There can only be one best.

Every athlete is looking for a competitive edge. That's why so many of them choose ProElite® Topline Advantage for optimum muscle development, conditioned topline, healthy coat, and strong hooves.

DISCOVER THE BENEFITS OF PROELITE TOPLINE ADVANTAGE
AT **PROELITEHORSEFEED.COM.**



WEF 9 • DOUGLAS ELLIMAN REAL ESTATE CSI 5* & 2*

March 8-13, 2022

Tentative List of Competition Officials
USEF # 139



Please visit ryegate.com/uset.php
Upcoming Classes to determine
which classes will be included in the
Rolex Computer Ranking List.

Course Designers

International Arena.....	Alan Wade (IRL)
DeNemethy	Michel Vaillancourt (CAN)
Mogavero	Guilherme Jorge
Gene Mische & Rost Arena	JP Godard
Ring 6	Andy Christiansen, Jr.
Ring 7.....	Nick Granat
South Ring	Jasen Shelley
Ring 9	Anthony D'Ambrosio
Ring 10.....	Hector Loyola
Rings 11-12.....	Danny Moore
Pony and Hunter Derby.....	Tom Carlson

FEI Officials Ground Jury

President.....	Neil O'Connor of Southampton, NY
Foreign Judge	Liliana Rivera (BOL)
Member.....	Oliver Kennedy of Brookeville, MD
Member.....	Steve Sarafin of Camden, SC
Course Designer	Alan Wade (IRL)
Chief Steward	Kate Horgan (IRL)
FEI Steward 5* Foreign	TBA
FEI Stewards	Eric Straus, Fabiana Musso, Donna Rocchetti, Madeline Lopez, Bruce Burr, Ali DeGowin
FEI Veterinary Delegate	TBA
AVD	TBA
Night Steward	Monica Gomez

Judges

Jumper - Ralph Alfano of Wellington, FL	Jumper- Elena Couttenye of Wellington, FL
Jumper - David Distler of Wellington, FL	Jumper - Jason Gates of Tequesta, FL
Jumper - Julie Kastle of Wellington, FL	Jumper - Tanya Koschnick of Loxahatchee, FL
Jumper - Micki Kozich of Wellington, FL	Jumper - Don Latsha of Harrisburg, PA
Jumper - Jeff Smiley of Delray Beach, FL	Jumper - Alex Zulia of Wellington, FL
Jumper - Jim Zulia of Wellington, FL	

Hunter & Equitation - Linda Andrisani of Wellington, FL
 Hunter & Equitation - Tucker Ericson of Ocala, FL
 Hunter & Equitation - Todd Karn of Fayetteville, NY
 Hunter & Equitation - Alan Lohman of Poolesville, MD
 Hunter & Equitation - Jessica Lohman of Poolesville, M
 Hunter & Equitation - Robert Robold of Cocoa, FL
 Hunter & Equitation - John Roper of Franklin, TN
 Hunter & Equitation - Ken Smith of Wellington, FL

Stewards

Lead Steward.....	Diane Landreville of Wellington, FL
Second Steward	Mesa Hart of Wellington, FL
Third Steward	Vicki Veale of W. Farmington, OH
Fourth Steward/Schooling Supervisor	Jean Bonsall of Lake Placid, NY
Schooling Supervisors.....	Jennifer Matts, John Rush, Tom Hamilton, Pam Rush, Peter Lane
Night Steward	Monica Gomez

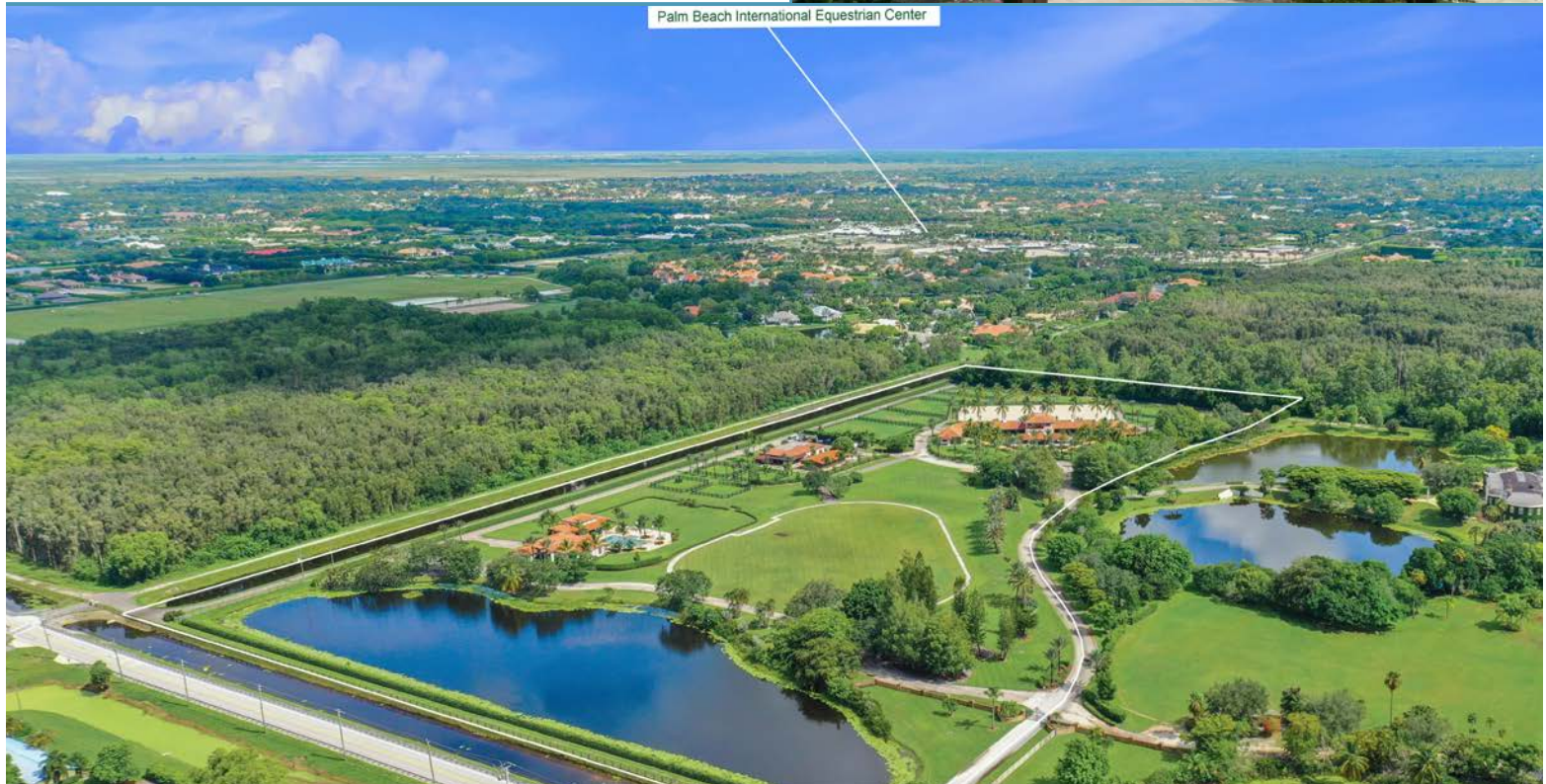

Palm Beach International Equestrian Center



offered at \$27.99mm
13893 Gracida St • Wellington, FL

Presenting the opportunity to own approximately 20 acres in the most prime location for showing at WEF: perfect for the equestrian enthusiast or real estate investor alike! Ride directly out of your back gate, a straight shot down the wide bridle path to the PBIEC showgrounds. This 36 stall facility has everything you need to be an amazing equestrian compound, complete with oversized arena and manicured riding field, plus beautiful 3bed/3.1bath pool home with 1bed/1bath guest house, in addition to ample staff housing on site. With WEF's expansion, its location couldn't be better.



MARIA MENDELSON

SPORTS & ENTERTAINMENT • EQUESTRIAN REAL ESTATE
561.758.1605 • www.mariamendelsohn.com



Douglas Elliman
REAL ESTATE

EST. 1911

WEF 9 – DOUGLAS ELLIMAN REAL ESTATE CSI 5*/CSI 2* - USEF 6* – PREMIER “AA”

March 8-13, 2022 – Palm Beach International Equestrian Center, Wellington, FL

TUESDAY

FEI Vet Inspection 12pm

WEDNESDAY

PBIEC INTERNATIONAL ARENA - 8:00 am

210 **FEI CSI2*** \$6,000 1.40m **274.1.5.3**
510 **FEI CSI5*** \$1,000 1.40m **274.1.5.3** (1 Horse)
Bainbridge
511 **FEI CSI5*** \$37,000 1.45m **274.1.5.3** Douglas Elliman

E.R. MISCHE GRAND HUNTER FIELD - 8:00 am

2401 Model Green Conformation
2501 Model High Performance Conformation
2403/2404^ Green Conformation Hunter Hygain Feeds
2402 Green Conformation Hunter U/S Hygain Feeds
2202/2203^ Green Hunter 3'9" Equine Tack & Nutritionals
2201 Green Hunter 3'9" U/S Equine Tack & Nutritionals
2503/2504^ High Performance Conformation Hunter
2502 High Performance Conformation Hunter U/S
2007/2008^ High Performance Hunter Antarès
2006 High Performance Hunter U/S Antarès
2012/2013^ Performance Hunter 3'6"
Johnson Horse Transportation

ROST ARENA - 8:00 am

2102/2103^ Green Hunter 3'6" Equine Tack & Nutritionals
2101 Green Hunter 3'6" U/S Equine Tack & Nutritionals
2017/2018 Performance 3'3" FarmVet
2016 Performance 3'3" U/S FarmVet

MOGAVERO ARENA - 8:00 am

1015 DJS 5 Year Old (Table II)
1018 DJS 6 Year Old (II2b) North Star
1021 DJS 7 Year Old (II2b)) Lovsta
1009 1.30m (II2d) Southern Arches

DeNEMETHY ARENA - 8:00 am

1006 1.35m (II2d) CabanaCoast
1004 1.40m (II2d) Bainbridge

Equine Tack and Nutritionals RING 6 - 8:30 am

2052/2053 Pre Green Hunter 3 & 4 Yr.
2002/2003 Green Hunter 3' TRM
2022/2023 Green Hunter 3'3" Ari
2021 Green Hunter 3'3" U/S Ari

FarmVet RING 7 - 8:00 am

1095H Schooling Jumper 1.25m (Table II) Beerbaum Stables
1098M Schooling Jumper 1.15m (Table II) Beerbaum Stables

RING 8 - Lungeing till 7:30 - Open Hacking

RING 9 - 8:00 am

1101L Schooling Jumper 1.10m (Table II) Beerbaum Stables
1122 Training Jumper .90m (Open) (Table II) ProElite®
1119 Training Jumper .90m (Children) (II2b) ProElite®
1107 Training Jumper .90m (Open) (Table II) ProElite®
1110 Training Jumper .90m (Amateur) (II2b) ProElite®

RING 10 - 8:00 am

1104 Training Jumper 1.0m (Table II) ProElite®
1088 Take2 Thoroughbred (II2b)
(1104 & 1088 Run Together-Pinned separately)
1113 Training Jumper .80m (Open) (Table II) Vita Flex
1116 Training Jumper .80m (Child/Am) (II2b) Vita Flex

South Ring

Hunter Schooling Rounds (8:30am-4:00pm)

RING 11 - 8:00 am

3127/3128 First Year USHJA Hunter 2'3"
2127/2128 USHJA Hunter 2'3"
3117/3118 First Year USHJA Hunter 2'6"
4017/4018 USHJA Hunter 2'6"
3187/3188 First Year USHJA Hunter 2'9"

USHJA First Year and Regular classes run together and pinned separately

RING 12 - 8:00 am

4047/4048 USHJA Hunter 3' Perfect Products
4052/4053 Take 2 Thoroughbred Hunter 3'
(4047/4048 & 4052/4053 - Run Together-Pinned Separate)
4072/4073 ESP Open Hunter 3'3"
4071 ESP Open Hunter 3'3" U/S
4087/4088 USHJA Hunter 2'9"

\$20 Ring - \$20 Rounds 8:45 AM – 4:00 PM

\$20 Ring - \$20 Rounds 8:45 A.M. – 4:00 P.M.

THURSDAY

PBIEC INTERNATIONAL ARENA 9:00 am

211 **FEI CSI2*** \$37,000 1.45m **238.2.2**
512 **FEI CSI5*** \$75,000 Adequan® WEF Chal. Rd9 **238.2.2**

E.R. MISCHE GRAND HUNTER FIELD - 8:00 am

2009/2010 High Performance Hunter Antarès
2505/2506 High Perf. Conformation Hunter
2204/2205 Green Hunter 3'9" Equine Tack & Nutritionals
917 \$1,000 GIP 3'9" Stake
2405/2406 Green Conformation Hunter 3'6" Hygain Feeds
2104/2105 Green Hunter 3'6" Equine Tack & Nutritionals
916 \$1,000 GIP 3'6" Stake
2732/2733 Adult Amateur Older (A)

ROST ARENA - 8:00 am

2051 Pre Green Hunter 3 & 4 Yr. U/S
2054 Pre Green Hunter 3 & 4 Yr.
2107/2108 Young Hunter 2'9" (5 Year Old)
2106 Young Hunter 2'9" (5 Year Old) U/S
2001 Green Hunter 3' U/S TRM
2004/2005 Green Hunter 3' TRM
914 \$1,000 GIP 3' Stake
2024/2025 Green Hunter 3'3" Ari
915 \$1,000 GIP 3'3" Stake
2717/2718 Adult Amateur Middle (A) Karina Brez Jewelry
2716 Adult Amateur Middle U/S (A) Karina Brez Jewelry
2702/2703 Adult Amateur Younger (A) IDA Development
3082 NHS THIS Adult Medal

MOGAVERO ARENA - 8:00 am

1019 DJS 6 Year Old (II2d) North Star
1022 DJS 7 Year Old (II2d)) Lovsta
1096H Schooling Jumper 1.25m (Table II) Beerbaum Stables

DeNEMETHY ARENA - 8:00 am

1010 1.30m (II2b) Southern Arches
1007 1.35m (II2b) CabanaCoast

Equine Tack and Nutritionals RING 6 - 8:00 am

2014/2015 Performance Hunter 3'6" Johnson Horse Transportation
2011 Performance Hunter 3'6" U/S
Johnson Horse Transportation
2019/2020 Performance 3'3" FarmVet

FarmVet RING 7 - 8:00 am

1102L Schooling Jumper 1.10m (Table II) Beerbaum Stables
1105 Training Jumper 1.0m (Table II) ProElite®
1089 Take2 Thoroughbred (II2.1)
(1105 & 1089 Run Together-Pinned separately)

RING 8 - Lungeing till 7:30 - Open Hacking

RING 9 - 8:00 am

1099M Schooling Jumper 1.15m (Table II) Beerbaum Stables
1123 Training Jumper .90m (Open) (Table II) ProElite®
1120 Training Jumper .90m (Children) (II2d) ProElite®
1108 Training Jumper .90m (Open) (Table II) ProElite®
1111 Training Jumper .90m (Amateur) (II2d) ProElite®

RING 10 - 8:00 am

1114 Training Jumper .80m (Open) (Table II) Vita Flex
1117 Training Jumper .80m (Child/Am) (II2b) Vita Flex

South Ring - 8:00 am

2117/2118 Young Hunter 3'3" (7 Year Old)
2116 Young Hunter 3'3" (7 Year Old) U/S
2112/2113 Young Hunter 3' (6 Year Old)
2111 Young Hunter 3' (6 Year Old) U/S
3126 First Year USHJA Hunter 2'3" U/S
2126 USHJA Hunter 2'3" U/S
3129/3130 First Year USHJA Hunter 2'3"
2129/2130 USHJA Hunter 2'3"
3122/3123 First Year USHJA Hunter 2'
2122/2123 USHJA Hunter 2'

RING 11 - 8:00 am

4074/4075 ESP Open Hunter 3'3"
4046 USHJA Hunter 3' U/S Perfect Products
4049/4050 USHJA Hunter 3' Perfect Products
4054/4055 Take2 Thoroughbred Hunter
(4049/4050 & 4054/4055 - Run Together-Pinned separately)
4051 Take 2 Thoroughbred Hunter U/S
4086 USHJA Hunter 2'9" U/S
4089/4090 USHJA Hunter 2'9"

RING 12 - 7:45 am

3116 First Year USHJA Hunter 2'6" U/S
4016 USHJA Hunter 2'6" U/S
3119/3120 First Year USHJA Hunter 2'6"
4019/4020 USHJA Hunter 2'6"
4062/4063 Low Adult Hunter (A) Farm Stand
3186 First Year USHJA Hunter 2'9" U/S
3189/3190 First Year USHJA Hunter 2'9"
2751/2752 WEF 2'9" Adult Amateur Hunter

^ Handy Hunter Class

FRIDAY

IHD CHECK IN: 8-9AM (BEHIND EXHIBITOR SERVICES)

DERBY FIELD - 9:00 am

Walk and Hand Walk on Derby Course 7:30am-8:50am
9:00 AM
912 \$5,000 USHJA Pony Derby
Large-Medium Small

PBIEC INTERNATIONAL ARENA 8:00 AM

1026H Amateur Jumper (II2d) Lugano Diamonds
513 **FEI CSI5*** \$37,000 1.45m **238.2.1** Bainbridge
212 **FEI CSI2*** \$6,000 1.45m **238.2.1**
1062H Junior Jumper High (II2d) Griffis Residential

E.R. MISCHE GRAND HUNTER FIELD - 8:00 am

2626/2627^ Amateur Owner 3'3" 18-35 Adequan®
2625 Amateur Owner 3'3" 18-35 U/S Adequan®
2602/2603^ Amateur Owner 3'6" 18-35 PB Equine Clinic
2817/2818^ Small Junior Hunter 3'6" 16-17
2816 Small Junior Hunter 16-17 3'6" U/S
3091 WIHS Equitation - Hunter Phase

ROST ARENA - 8:00 am

2119/2120 Young Hunter 3'3" (7 Year Old)
2114/2115 Young Hunter 3' (6 Year Old)
2109/2110 Young Hunter 2'9" (5 Year Old)
3070 Ariat National Adult Medal
3077FLAT SFHJA Adult Medal Flat Phase
2731 Adult Amateur Older U/S (A)
2734/2735 Adult Amateur Older (A)
2719/2720 Adult Amateur Middle (A) Karina Brez Jewelry
2701 Adult Amateur Younger U/S (A) IDA Development
2704/2705 Adult Amateur Younger (A) IDA Development

MOGAVERO ARENA - 8:00 am

1016 DJS 5 Year Old (Table II)
1020 DJS 6 Year Old (II2b) North Star
1023 DJS 7 Year Old (II2b)) Lovsta
1005 1.40m Speed Challenge (II.1) Bainbridge
1032M Amateur Jumper Medium (II2b) Horseware

DeNEMETHY ARENA - 8:00 am

1008 1.35m (II.1) CabanaCoast
1011 1.30m (II.1) Southern Arches
1067M Junior Jumper Medium (II2b) Karlswood

Equine Tack and Nutritionals RING 6 - 8:00 am

3035 USHJA Jumping Seat Medal
3050 USEF Talent Search 2* 1.15m (3'9")
3092 WIHS Equitation - Jumper Phase

FarmVet RING 7 - 8:00 am

1037L Amateur Jumper Low (II2b) Martha Jolicoeur
1072L Junior Jumper Low (II2b) Maria Mendelsohn

RING 8 - Lungeing till 7:30 -Open Hacking

RING 9 - 8:00 am

1097H Schooling Jumper 1.25m (Table II) Beerbaum Stables
1100M Schooling Jumper 1.15m (Table II) Beerbaum Stables
1124 Training Jumper .90m (Open) (Table II) ProElite®
1121 Training Jumper .90m (Children) (II2b) ProElite®
1109 Training Jumper .90m (Open) (Table II) ProElite®
1112 Training Jumper .90m (Amateur) (II2b) ProElite®
1137 Pony Jumper 1.05m IV.Sec.1

RING 10 - 8:00 am

1103L Schooling Jumper 1.10m (Table II) Beerbaum Stables
1106 Training Jumper 1.0m (Table II) ProElite®
1090 Take 2 Thoroughbred (II2b)
(1106 & 1090 Run Together-Pinned separately)
1115 Training Jumper .80m (Open) (Table II) Vita Flex
1118 Training Jumper .80m (Child/Am) (II2b) Vita Flex

South Ring - 8:00 am

1051C Don Little Masters (Table II) Prestige Italia
1041A Adult Amateur Jumper 18-35 (II2b) Carol Sollak
1046B Adult Amateur Jumper 36+ (II2b)
1055 Adult Amateur Modified (II2b) FarmVet

RING 11- 7:45 am

4061 Low Adult U/S Hunter (A) Farm Stand
4064/4065 Low Adult Hunter (A) Farm Stand

Schooling Rounds Until 2:30 pm - Medals @ 3pm

3093 WIHS Equitation Pony
3060 Marshall & Sterling/USEF Pony Medal
3074FLAT SFHJA Pony Medal Flat Phase

RING 12- 8:00 am

3121 First Year USHJA Hunter 2' U/S
2121 USHJA Hunter 2' U/S
630 Pleasure Horse Ocean Echo
3124/3125 First Year USHJA Hunter 2'
2124/2125 USHJA Hunter 2'
2750 WEF 2'9" Adult Amateur Hunter U/S
2753/2754 WEF 2'9" Adult Amateur Hunter
Pony Schooling Rounds

USHJA First Year and Regular classes run together and pinned separately

WEF 9 – DOUGLAS ELLIMAN REAL ESTATE CSI 5*/CSI 2* - USEF 6* – PREMIER “AA”

March 8-13, 2022 - Palm Beach International Equestrian Center, Wellington, FL

SATURDAY

INTERNATIONAL ARENA - 8:00 am

1025H SJHOF Amateur Jumper Classic Lugano (II2b)
804 \$50,000 CaptiveOne Advisors 1.50m National Grand Prix (II2a)
TOP 50 RIDERS FROM CLASS #200
4:30 pm
414 FEI \$150,000 FEI Nations Cup Rd 1
Presented by Premier Equestrian
7:30 pm
FEI \$150,000 FEI Nations Cup Rd 2 – TOP 8 Team
2601
2604/2

E.R. MISCHE GRAND HUNTER FIELD - 8:00am

2602/2603^ Amateur Owner 3'6" 18-35 PB Equine Clinic 2737
2619/2620 Amateur Owner 3'6" 36+ U/S Hunt LTD 2740/
2616 Amateur Owner 3'3" 18-35 Hunt LTD
2626/2627^ Amateur Owner 3'3" 18-35 Adequan®
2625 Amateur Owner 3'3" 18-35 U/S Adequan®
2630 Amateur Owner 3'3" 36+ U/S NetJets
2633/2634 Amateur Owner 3'3" 36+ NetJets
2738/2739 Adult Amateur Older (B) Marshall & Sterling
2834/
281

ROST ARENA - 8:00 am

2842/2843^ Large Junior Hunter 16-17 3'6" Voltaire Design
2841 Large Junior Hunter 16-17 U/S Voltaire Design
2817/2818^ Small Junior Hunter 3'6" 16-17
2804/2805 Small Junior Hunter 15&U
2801 Small Junior Hunter 15&U U/S
2832/2833^ Large Junior Hunter 15&U 3'6"
2831 Large Junior Hunter 15&U U/S
2707/2708 Adult Amateur Younger (B) Horseware
2722/2723 Adult Amateur Middle (B) Animo 1057
1087

MOGAVERO ARENA - 8:00 am

1052C Don Little Masters (Table II) Prestige Italia
1047B Adult Amateur Jumper 36+ (II2d) IDA Development
1056 Adult Amateur Modified (II2d) FarmVet
1036L Amateur Jumper Low(II2d) Martha Jolicoeur
1066M Junior Jumper Medium (II2d) Karlswood

DeNEMETHY ARENA - 8:00 am

1031M Amateur Jumper Medium (II2d) Horseware
1062H Junior Jumper High (II.2.1) Griffis Residential
1071L Junior Jumper Low (II2d) Maria Mendelsohn
1042A Adult Amateur Jumper 18-35 (II2d) Carol Sollak

Equine Tack and Nutritionals- RING 6 - 8:00 am

1080 Children's Jumper 15-17 (II2b)
1081 Children's Jumper 15-17 (II.1)
3016/3017 15-17 Equitation
3015 15-17 Equitation Flat

FarmVet RING 7 - 8:00 am

3081 THIS Children's Medal 15-17
3076FLAT SFHJA 15-17** Child Medal Flat Phase
2872/2873 Children's Hunter Older
3080 THIS Children's Medal 14 & under
3075FLAT SFHJA 14 & under Child Medal Flat Phase
2852/2853 Children's Hunter Younger El Manto, LLC
2851 Children's Hunter Younger U/S El Manto, LLC

RING 8 - Lungeing till 7:30 - Open Hacking

RING 9 - 8:00 am

1765 Low Adult 18-35 (II2b)
1766 Low Adult 18-35 (II2d)
1738 Low Children's Jumper (II2d)
1737 Low Children's Jumper (II2b)
1126 Itty-Bitty Jumpers .60-.65m (II2d)
1127 Itty-Bitty Jumpers .60-.65m (II2b)

RING 10 - 8:00 am

1085 Children's Modified (II2b)
1086 Children's Modified (II2d)
1075 Children's Jumper 14&U (II2b)
1076 Children's Jumper 14&U (II2d)
1768 Low Adult 36+ (II2b) JTWG, Inc.
1769 Low Adult 36+ (II2d) JTWG, Inc.

South Ring - 8:00 am

4067/4068 Low Adult Hunter (B) Dever Golf Carts
2807/2808^ Junior Hunter 3'3" 15&U Rosenbaum PLLC
2812/2813^ Junior Hunter 3'3" 16-17

RING 11 - 8:00 am

2902/2903** Small Pony Hunter
2917/2918** Medium Pony Hunter Always Faithful Stables
2882/2883 Children's Pony Hunter Sm/Med

RING 12 - 8:00 am

2932/2933** Large Pony Hunter
2931 Large Pony Hunter U/S
2957/2958 Large Green Pony Hunter
2956 Large Green Pony Hunter U/S
2952/2953 Medium Green Pony Hunter
2951 Medium Green Pony Hunter U/S
2947/2948 Small Green Pony Hunter
2946 Small Green Pony Hunter U/S
2892 Children's Pony Hunter Large CWD
2891 Children's Pony Hunter Large U/S CWD
4077/4078 Low Children's Hunter

** 1st Round Classic

SUNDAY

INTERNATIONAL ARENA - 8:00 am

1050C Don Little Masters Classic (NAL/WIHS) Prestige Italia
1060H SJHOF Junior Jumper Classic Griffis Residential (II2b)
Parade of Champions
1:00pm
415 FEI \$216,000 CSIO4* Grand Prix 238.2.2
Presented by JTWG, Inc.

E.R. MISCHE GRAND HUNTER FIELD - 7:45 am

2601 Amateur Owner 3'6" 18-35 U/S PB Equine Clinic
2604/2605 Amateur Owner 3'6" 18-35 PB Equine Clinic
2628/2629 Amateur Owner 3'3" 18-35 Adequan®
2737 Adult Amateur Older U/S (B) Marshall & Sterling
2740/2741 Adult Amateur Older (B) Marshall & Sterling
2706 Adult Amateur Younger U/S (B) Horseware
2709/2710 Adult Amateur Younger (B) Horseware
2721 Adult Amateur Middle U/S (B) Animo
2724/2725 Adult Amateur Middle (B) Animo

ROST ARENA - 8:00 am

2834/2835 Large Junior Hunter 15&U
2816 Small Junior Hunter 16-17 3'6" U/S
2819/2820 Small Junior Hunter 16-17 3'6"
2844/2845 Large Junior Hunter 16-17 Voltaire Design
2806 Junior Hunter 3'3" 15&U U/S Rosenbaum PLLC
2809/2810 Junior Hunter 3'3" 15&U Rosenbaum PLLC
2811 Junior Hunter 3'3" 16-17 U/S
2814/2815 Junior Hunter 3'3" 16-17

MOGAVERO ARENA - 8:00 am

1057 Adult Amateur Modified (II2b) FarmVet
1087 Children's Modified Jumper (II2b)
1030M Amateur Jumper Classic Medium Horseware
1065M Junior Jumper Classic – Medium Karlswood

DeNEMETHY ARENA - 8:00 am

1035L Amateur Jumper Classic - Low M. Jolicoeur
1070L Junior Jumper Classic - Low Maria Mendelsohn

Equine Tack and Nutritionals RING 6 - 8:00 am

1040A Adult Amateur Jumper Classic 18-35 Carol Sollak
1045B Adult Amateur Jumper Classic 36+
3082 NHS THIS Adult Medal
3094 Bruno Delgrange Palm Beach Adult Medal
3018 Adult Amateur Eq Flat
3019/3020 Adult Amateur Equitation
3012 12-14 Equitation Flat
3013/3014 12-14 Equitation

FarmVet RING 7 - 7:45am

4066 Low Adult Hunter U/S (B) Dever Golf Carts
4069/4070 Low Adult Hunter (B) Dever Golf Carts
2871 Children's Hunter Older U/S
2874/2875 Children's Hunter Older
2854/2855 Children's Hunter Younger El Manto, LLC

RING 8 - Lungeing till 7:30 - Open Hacking

RING 9 - 8:00 am

3040 ASPCA Maclay presented by NetJets
3030 Dover Saddlery/USEF Hunter Seat Medal

RING 10 - 8:00 am

1739 Low Children's Jumper Classic
1770 Low Adult 36+ Classic JTWG, Inc.
1767 Low Adult 18-35 Classic
1082 Children's Jumper Classic 15-17 (II2b),(NAL/WIHS)
1077 Children's Jumper Classic 14&U (II2b)
(NAL/WIHS)

South Ring - 8:00 am

3001 Walk
3002 Walk Trot
3003 Walk Trot Pleasure
3004 Walk Trot Jump
631 Pleasure Pony Little Brook Farm Inc.
2992/2993 Younger Cross Rails Hunter ***
2995/2996 Older Cross Rails Hunter ***
2991 Younger Cross Rails Hunter U/S
2994 Older Cross Rails Hunter U/S
3000 Short Stirrup Equitation Flat
2987/2988 Short Stirrup Working Hunter ***
2986 Short Stirrup Hunter U/S
3005 Rusty Stirrup Equitation Flat
2998/2999 Rusty Stirrup Working Hunter ***
2997 Rusty Stirrup Hunter U/S
3009 11 & Under Flat
3010/3011 11 & Under Equitation

*** Held Together and pinned separately

\$20 Ring - \$20 Rounds 8:45 A.M. – 4:00 P.M.

SUNDAY Cont.

RING 11 - 7:45 am

2901 Small Pony Hunter U/S
2904/2905^ Small Pony Hunter
401 Small Pony Classic Rnd 2 The Stoughton Family
2916 Medium Pony Hunter U/S Always Faithful Stables
2919/2920^ Medium Pony Hunter Always Faithful Stables
402 Med. Pony Classic Rnd 2 Colter Family PJP Farm
2881 Children's Pony Hunter Sm/Med U/S
2884 Children's Pony Hunter Sm/Med

RING 12 - 8:00 am

2934/2935^ Large Pony Hunter
403 Large Pony Classic Rnd 2 Karet Family
2959/2960 Large Green Pony Hunter
2954/2955 Medium Green Pony Hunter
2949/2950 Small Green Pony Hunter
2893/2894 Children's Pony Hunter Large CWD
4076 Low Children's Hunter U/S
4079/4080 Low Children's Hunter 2'6"

^ Handy Hunter Class

WEF 9 • DOUGLAS ELLIMAN REAL ESTATE CSI 5* & 2*

March 8-13, 2022

Tentative List of Competition Officials
USEF # 139



Please visit ryegate.com/uset.php
Upcoming Classes to determine which
classes will be included in the Rolex
Computer Ranking List.

FEI CLASSES OFFERED 5* CLASSES

- 512** **\$75,000 Adequan® WEF Challenge Cup Series — Round IX**
Please refer to the FEI schedule at www.fei.org
- 514** **\$406,000 Douglas Elliman Grand Prix CSI 5***
Please refer to the FEI schedule at www.fei.org
- 510** **\$1,000 Bainbridge 1.40m Class**
Please refer to the FEI schedule at www.fei.org
- 515** **\$75,000 CaptiveOne Advisors 1.50m Championship Jumper Classic**
Please refer to the FEI schedule at www.fei.org
- 511** **\$37,000 Douglas Elliman 1.45m Classic**
Please refer to the FEI schedule at www.fei.org
- 513** **\$37,000 Bainbridge 1.45m Speed**
Please refer to the FEI schedule at www.fei.org

2* CLASSES SPONSORED BY CORRO

- 210** **\$6,000 Corro 1.40m 274.2.5**
Please refer to the FEI schedule at www.fei.org
- 212** **\$6,000 Corro 1.45m Speed**
Please refer to the FEI schedule at www.fei.org
- 211** **\$37,000 Corro Classic CSI 2***
Please refer to the FEI schedule at www.fei.org
- 213** **\$50,000 Corro Grand Prix CSI 2***
Please refer to the FEI schedule at www.fei.org

Competition always goes according to plan... right?

Show+[®]



ShowPlus[®] rider Alberto Michan

ShowPlus[®] injury protection is automatically extended to all registered competitors at WEF.

WEF cares about competitors. That is why all horses and riders registered to compete at WEF are protected through ShowPlus[®].

To learn more, visit showplus.com



@ShowPlusProtection
#ProtectYourPassion



USHJA HUNTER DERBIES

CLASS 912

\$5,000 USHJA PONY HUNTER DERBY

NOMINATION FEE: \$50/\$75 POST

ENTRY FEE: \$350/\$400 POST

Pony Hunter Derby will feature two rounds—a Classic Hunter style course (first round) and a Handy Hunter course (second round). Fence heights will be adjusted by size (small - 2'3", medium - 2'6", and large 2'9"), but the class will not be split by size. The derby is pinned through 12th place. Riders may

compete on a maximum of 4 ponies, but no more than 2 of either size. The Top 14 ponies must jog between rounds.

Visit www.ushja.org for further information regarding this class.

Prize Money: \$1,500, \$1,100, \$650, \$400, \$300, \$250, \$200, \$150, \$150, \$100, \$100, \$100

CLASS 907

\$25,000 USHJA INTERNATIONAL HUNTER DERBY 2*

PRESENTED BY SAM EDELMAN

ENTRY FEE: \$750

Jog Format

All horses entered in the International Hunter Derby class must jog for soundness during the Official Jog prior to the start of the first round in order to compete. The Official Jog must be held within 12 hours of the start of the first round. This jog will be run in a manner similar to an FEI jog.

B. A horse must be officially entered in the class before it will be allowed to jog.

C. Proper attire is required (i.e., riding clothes or proper attire which an exhibitor would wear to compete in a model class).

D. All horses must be presented at the Official Jog with their actual competition number and wearing a conventional hunter bridle, including noseband.

E. The judging panel for the Official Jog shall consist of the competition veterinarian and a minimum of one judge from the judging panels officiating for the class.

F. The jog surface must be level. Horses shall be evaluated from the side and following consultation with the veterinarian, the decision of the participating judge(s) is final and binding and not subject to further appeal of any kind.

G. If a horse does not pass the jog; the exhibitor may request to re-present the horse to the judge(s). The judge(s) may decide to allow the horse to re-present at any time up to one hour prior to the start of the class. The vet and one of the judges from the original panel must be present.

Stabling/Schooling

A. All horses competing in the Derby class must be on the competition grounds a minimum of 24 hours prior to the start of the first round of the class.

B. All horses will be monitored and must remain on the competition grounds until the horse is finished competing in the Derby class. Any horse that leaves the premises prior to completing its participation in the Derby class is disqualified.

C. All horses must be ridden in official horse show schooling areas unless competition management designates a specific schooling area for derby horses. Riders must wear the horses' competition number while mounted.

December 1, 2021 – June 1, 2022 International Hunter Derby Specifications

A. All riders in the top 12 overall (or their designated representative if they are not available) must ride for ribbons in order to receive prize money.

B. For all Member Event Series classes, USHJA will provide ribbons for the first round, second round and the overall standings.

C. Competition management may offer additional awards (e.g., highest placing junior owner, highest placing amateur, highest placing thoroughbred, highest placing rider competing on only one entry in the class).

Classic Hunter Style Round (First Round)

1. A minimum of 10 obstacles must be offered in the Classic Hunter Style Round.
2. Fences must be set at 3'6" to 4'0" in height, exception option fences.
3. The course must include higher height option fences set at a minimum of 4' in height (See Star System for further details.) The number of higher height option fences cannot exceed four and the jump cups on those fences must be normal deep cups of 25-30 mm. If there is a difference in difficulty between any two tracks containing height options, the higher options should include the more inviting obstacles and be on the less difficult track.
4. At least one in and out.
5. At least one bending line.
6. At least one line with an unrelated distance.
7. At least one fence with a long approach.

Handy Hunter Round (Second Round)

1. A minimum of eight obstacles must be offered in the Handy Hunter Round.
2. Fences must be set at 3'6" to 4'0" in height, exception option fences.
3. The course must include higher height option fences set at a minimum of 4' in height. (See Star System for further details.) The number of higher height option fences cannot exceed four and the jump cups on those fences must be normal deep cups of 25-30 mm. If there is a difference in difficulty between any two tracks containing height options, the higher options should include the more inviting obstacles and be on the less difficult track.
4. The course should simulate riding over hunt country and must include a minimum of three of the following handy options: tight turn options, different tracks, clever options for jump approaches, pentype obstacles, hand gallop a jump, trot a lowered obstacle not to exceed 3'0" in height. Leading over an obstacle and opening and/or closing a gate(s) while mounted or not mounted is not permitted. Gimmicky options are not appropriate.
5. Unless the prize list states that more than 12 entries are to return for the second round, then only the top 12 horses from the first round, after all ties are broken, are eligible to return for the second round.

You may log on to www.ushja.org for more information regarding this class.

Prize Money

\$7,500, \$5,500, \$3,250, \$2,000, \$1,500, \$1,250, \$1,000, \$750, \$750, \$500, \$500, \$500

Cooler Awarded to First Place



OFFICIAL PHOTOGRAPHER

WE SHOOT



WE POST



YOU SHARE

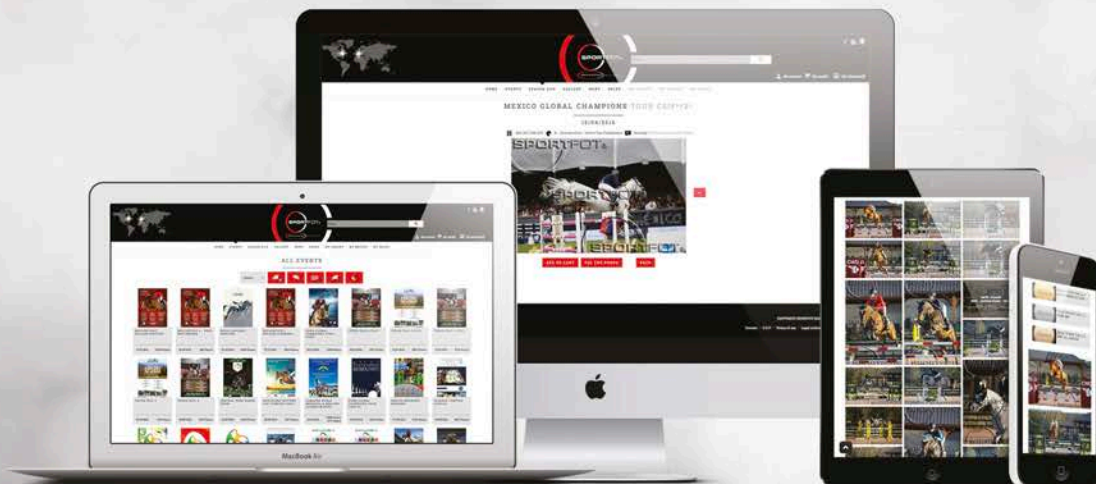
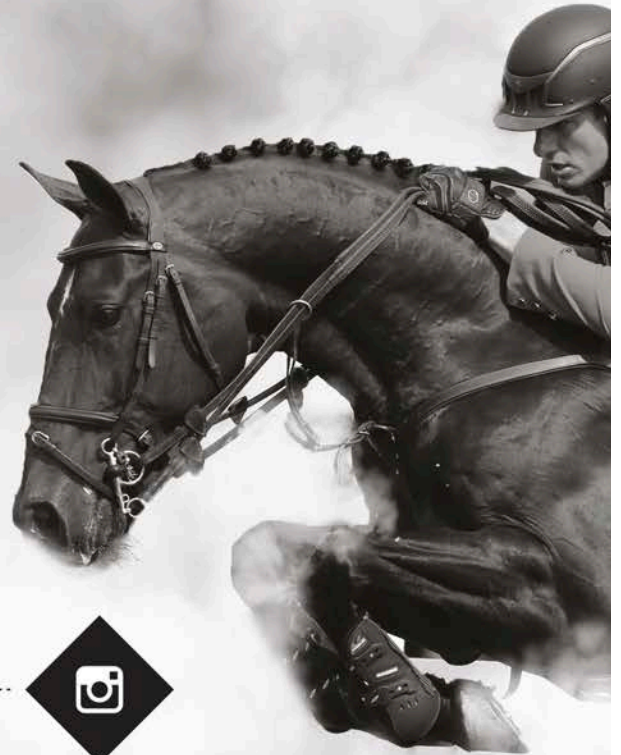

DOWNLOAD INSTANTLY THE BEST PHOTOS ON

WWW.SPORTFOT.COM





MAKING LIFE
BETTER SINCE 1985

BLANKETS | CLOTHING | ACCESSORIES | THERAPIES

WWW.SHOP.HORSEWARE.COM |   

WEF 10 • HORSEWARE IRELAND CSI 4* “AA”

March 16-20, 2022

Tentative List of Competition Officials
USEF #3372



Please visit ryegate.com/uset.php Upcoming Classes to determine which classes will be included in the Rolex Computer Ranking List.

Course Designers

Derby Field.....	Michel Vaillancourt (CAN)
International Arena	Olaf Petersen Jr. (GER)
DeNemethy	Ken Krome
Mogavero	Jasen Shelley
Gene Mische & Rost Arena	Steve Stephens
Ring 6	Kevin Giblin
Ring 7.....	Andy Christiansen, Jr.
South Ring	Robert McGregor
Ring 9	Guilherme Jorge
Ring 10.....	Hector Loyola
Rings 11-12.....	Nick Granat

FEI Officials Ground Jury

President.....	Oliver Kennedy of Brookeville, MD
Foreign Judge for 3*	Elena Couttenye (VEN)
Member.....	Ralph Alfano of Wellington, FL
Member.....	Neil O'Connor of Southampton, NY
Course Designer	Michel Vaillancourt (CAN)
Chief Steward	Jean Bonsall of Lake Placid, NY
FEI Stewards.....	Karen Golding, Bruce Burr, Diane Landreville, Peter Lane, Dan Reed, Madeline Lopez, Kate Horgan
FEI Veterinary Delegate	Dr. Snyder

Judges

Jumper - David Distler of Wellington, FL	Jumper - Jason Gates of Tequesta, FL
Jumper - Julie Kastle of Wellington, FL	Jumper - Tanya Koschnick of Loxahatchee, FL
Jumper - Micki Kozich of Wellington, FL	Jumper - Don Latsha of Harrisburg, PA
Jumper - Liliana Rivera of Wellington, FL	Jumper - Jenny Ross-Koning of Loxahatchee, FL
Jumper - Steve Sarafin of Camden, SC	Jumper - Jeff Smiley of Delray Beach, FL
Jumper - Alex Zulia of Wellington, FL	Jumper - Jim Zulia of Wellington, FL

Hunter & Equitation - Bobby Dreyer of Ocala, FL
Hunter & Equitation - Gary Duffy of Wellington, FL
Hunter & Equitation - Constance Hunt of Haslett, MI
Hunter & Equitation - Jimmy Lee of Keswick, VA
Hunter & Equitation - Andrew Lustig of Jacksonville, FL
Hunter & Equitation - Dale Pederson of Aiken, SC
Hunter & Equitation - Bobbi Reber of Aiken, SC

Stewards

Lead Steward.....	Eric Straus of Tryon, NC
Second Steward	Vicki Veale of W. Farmington, OH
Third Steward	Jennifer Matts of Wellington, FL
Fourth Steward	Mesa Hart of Wellington, FL
Schooling Supervisors.....	Ali DeGowin, Donna Rochetti, Tom Hamilton, John Rush, Pam Rush
Night Steward	Dan Reed

KARLSWOOD

CENTRE OF EXCELLENCE



Home to three-time Olympian, Cian O'Connor, who has competed at three World Championships, six European Championships and in 128 Nations Cups for Ireland.

COACHING | COMPETITION PLANNING | SALES | UNIVERSITY IN IRELAND

WEF 10 – HORSEWARE IRELAND CSI 4* - PREMIER “AA”

March 16-20, 2022 - Palm Beach International Equestrian Center, Wellington, FL

WEDNESDAY
FEI HORSE INSPECTION 12:00 PM

INTERNATIONAL ARENA – DJS Open Flatting 6:00 -7:00 am

8:00 am	
1000	Pre FEI Horses 1.40m II2.1 (Max 1 horse per FEI Rider) <u>Bainbridge</u>
1004	1.40m (II2d) <u>Bainbridge</u> First 80 riders @ 1 horse per rider. Riders with second horse will be accepted on a first come first serve basis. Three horses will be accommodated if under the maximum count of 80.
1015	DJS 5 Year Old (Table II)
1018	DJS 6 Year Old (II2b) <u>Qualifier 2020 North Star</u>
1021	DJS 7 Year Old (II2b) <u>Lovsta</u>

E.R. MISCHE GRAND HUNTER FIELD - 8:00 am

2401	Model Green Conformation
2501	Model High Perf. Conformation
2403/2404^	Green Conformation Hunter <u>Hygain Feeds</u>
2402	Green Conformation Hunter U/S <u>Hygain Feeds</u>
2503/2504^	High Perf. Conformation Hunter
2502	High Perf. Conformation Hunter U/S
2202/2203^	Green Hunter 3'9" <u>Equine Tack & Nutritionals</u>
2201	Green Hunter 3'9" U/S <u>Equine Tack & Nutritionals</u>
2007/2008^	High Performance Hunter <u>Antares</u>
2017/201 8	Performance 3'3" <u>FarmVet</u>

ROST ARENA - 8:00 am

2052/2053	Pre Green Hunter 3 & 4 Yr.
2002/2003	Green Hunter 3' <u>TRM</u>
2022/2023	Green Hunter 3'3" <u>Ari</u>
2021	Green Hunter 3'3" U/S <u>Ari</u>
2102/2103^	Green Hunter 3'6" <u>Equine Tack & Nutritionals</u>
2012/2013^	Performance Hunter 3'6" <u>Johnson Horse Transportation</u>

MOGAVERO ARENA - 8:00 am

1009	1.30m (II2b) <u>Southern Arches</u>
1006	1.35m (II2b) <u>CabanaCoast</u>
1014	1.40m (II2d) Sec B <u>Bainbridge</u>

DeNEMETHY ARENA - 8:00 am

1095H	Schooling Jumper 1.25m (Table II) <u>Beerbaum Stables</u>
1013	1.40m (II2b) <u>Bainbridge</u>

Equine Tack and Nutritionals RING 6

Jumper Ticketed Schooling 8:30am-4pm

FarmVet RING 7

Hunter Ticketed Schooling 8:30am-4pm

RING 8 - Lungeing till 7:30 - Open Hacking

RING 9 - 8:00 am

1098M	Schooling Jumper 1.15m (Table II) <u>Beerbaum Stables</u>
1101L	Schooling Jumper 1.10m (Table II) <u>Beerbaum Stables</u>

RING 10 - 8:00 am

1104	Training Jumper 1.0m (Table II) <u>ProElite®</u>
1088	Take2 Thoroughbred (II2b) (1104 & 1088 Run Together-Pinned separately)
1122	Training Jumper .90m (Open) (Table II) <u>ProElite®</u>
1119	Training Jumper .90m (Children) (II2b) <u>ProElite®</u>
1107	Training Jumper .90m (Open) (Table II) <u>ProElite®</u>
1110	Training Jumper .90m (Amateur) (II2b) <u>ProElite®</u>
1113	Training Jumper .80m (Open) (Table II) <u>Vita Flex</u>
1116	Training Jumper .80m (Child/Am) (II2b) <u>Vita Flex</u>

South Ring

Closed

RING 11 - 8:00 am

3127/3128	First Year USHJA Hunter 2'3"
2127/2128	USHJA Hunter 2'3"
3117/3118	First Year USHJA Hunter 2'6"
4017/4018	USHJA Hunter 2'6"
3187/3188	First Year USHJA Hunter 2'9"

RING 12 - 8:30 am

4072/4073	ESP Open Hunter 3'3"
4071	ESP Open Hunter 3'3" U/S
4047/4048	USHJA Hunter 3' <u>Perfect Products</u>
4052/4053	Take 2 Thoroughbred Hunter 3' (4047/4048 & 4052/4053 - Run Together-Pinned Separate)
4087/4088	USHJA Hunter 2'9"

USHJA First Year and Regular classes can run together and pinned separately

\$20 Ring - \$20 Rounds 8:45 AM – 4:00 PM

South Ring - \$20 Schooling Rounds - Open 8:45 A.M. – 4:00 P.M.

THURSDAY

INTERNATIONAL ARENA - 9:00 am

1019	DJS 6 Year Old (II2d) <u>North Star</u>
311	FEI \$6,000 1.40m 274.1.5.3 <u>Bainbridge</u>
312	FEI \$75,000 <u>Adequan®</u> WEF Challenge Rd 10

E.R. MISCHE GRAND HUNTER FIELD - 8:00 am

2006	High Performance Hunter U/S <u>Antares</u>
2009/2010	High Performance Hunter <u>Antares</u>
2505/2506	High Perf. Conformation Hunter
2204/2205	Green Hunter 3'9" <u>Equine Tack & Nutritionals</u>
917	\$1,000 GIP 3'9" Stake
2405/2406	Green Conformation Hunter 3'6" <u>Hygain Feeds</u>
2101	Green Hunter 3'6" U/S <u>Equine Tack & Nutritionals</u>
2104/2105	Green Hunter 3'6" <u>Equine Tack & Nutritionals</u>
916	\$1,000 GIP 3'6" Stake
2011	Performance Hunter 3'6" U/S
	<u>Johnson Horse Transportation</u>
	Performance Hunter 3'6"
	<u>Johnson Horse Transportation</u>

2014/2015

ROST ARENA - 8:00 am

2732/2733	Adult Amateur Older (A)
2717/2718	Adult Amateur Middle (A) <u>Karina Brez Jewelry</u>
2702/2703	Adult Amateur Younger (A) <u>IDA Development</u>
2112/2113	Young Hunter 3' (6 Year Old)
2117/2118	Young Hunter 3'3" (7 Year Old)
2024/2025	Green Hunter 3'3" <u>Ari</u>
915	\$1,000 GIP 3'3" Stake

MOGAVERO ARENA - 8:30 am

1010	1.30m (II2b) <u>Southern Arches</u>
1026H	Amateur Jumper High (II2d) <u>Lugano Diamonds</u>
1099M	Schooling Jumper 1.15m (Table II) <u>Beerbaum Stables</u>

DeNEMETHY ARENA - 9:00 am

1003	1.45m (II2b) <u>Douglas Elliman</u>
1007	1.35m (II2b) <u>CabanaCoast</u>
1062H	Junior Jumper High (II2d) <u>Griffis Residential</u>

Equine Tack and Nutritionals RING 6 - 8:00 am

1096H	Schooling Jumper 1.25m (Table II) <u>Beerbaum Stables</u>
1108	Training Jumper .90m (Open) (Table II) <u>ProElite®</u>
1111	Training Jumper .90m (Children) (II2d) <u>ProElite®</u>
1123	Training Jumper .90m (Open) (Table II) <u>ProElite®</u>
1120	Training Jumper .90m (Amateur) (II2d) <u>ProElite®</u>

FarmVet RING 7 - 7:45 am

2001	Green Hunter 3' U/S <u>TRM</u>
2004/2005	Green Hunter 3' <u>TRM</u>
914	\$1,000 GIP 3' Stake
2051	Pre Green Hunter 3 & 4 Yr. U/S
2054	Pre Green Hunter 3 & 4 Yr.
2107/2108	Young Hunter 2'9" (5 Year Old)
2016	Performance 3'3" U/S <u>FarmVet</u>
2019/2020	Performance 3'3" <u>FarmVet</u>

RING 8 - Lungeing till 7:30 - Open Hacking

RING 9 - 8:00 am

1102L	Schooling Jumper 1.10m (Table II) <u>Beerbaum Stables</u>
-------	---

RING 10 - 8:00 am

1105	Training Jumper 1.0m (Table II) <u>ProElite®</u>
1089	Take2 Thoroughbred (II2.1) (1105 & 1089 Run Together-Pinned separately)
1114	Training Jumper .80m (Open) (II2d) <u>Vita Flex</u>
1117	Training Jumper .80m (Child/Am) (II2d) <u>Vita Flex</u>

SOUTH RING

Jumper Back Number Schooling 8:00am-3:30pm

RING 11 - 8:00 am

3116	First Year USHJA Hunter 2'6" U/S
4016	USHJA Hunter 2'6" U/S
3119/3120	First Year USHJA Hunter 2'6"
4019/4020	USHJA Hunter 2'6"
4062/4063	Low Adult Hunter (A) <u>Farm Stand</u>
3126	First Year USHJA Hunter 2'3" U/S
2126	USHJA Hunter 2'3" U/S
3129/3130	First Year USHJA Hunter 2'3"
2129/2130	USHJA Hunter 2'3"
3122/3123	First Year USHJA Hunter 2'
2122/2123	USHJA Hunter 2'

RING 12 - 8:00 am

4074/4075	ESP Open Hunter 3'3"
4046	USHJA Hunter 3' U/S <u>Perfect Products</u>
4049/4050	USHJA Hunter 3' <u>Perfect Products</u>
4054/4055	Take2 Thoroughbred Hunter (4049/4050 & 4054/4055 - Run Together-Pinned separately)
4051	Take 2 Thoroughbred Hunter U/S
3186	First Year USHJA Hunter 2'9" U/S
4086	USHJA Hunter 2'9" U/S
3189/3190	First Year USHJA Hunter 2'9"
4089/4090	USHJA Hunter 2'9"
2751/2752	WEF 2'9" Adult Amateur Hunter
	USHJA First Year and Regular classes run together and pinned separately

\$20 Ring - \$20 Rounds 8:45 AM – 4:00 PM

FRIDAY

INTERNATIONAL ARENA -10:00 am

83	\$25,000 <u>Lovsta</u> DYJ/YJC 7yo Classic II, 2A
82	\$15,000 <u>North Star</u> Developing Jumper 6yo Classic (II2b) (Top 25)
81	\$10,000 Developing Jumper 5yo Final (II2b) (Top 20)
310	FEI \$37,000 1.45m 238.2.1 <u>Douglas Elliman</u>

E.R. MISCHE GRAND HUNTER FIELD - 7:45 am

2731	Adult Amateur Older U/S(A)
2734/2735	Adult Amateur Older (A)
2631/2632^	Amateur Owner 3'3" 36+ <u>NetJets</u>
2630	Amateur Owner 3'3" 36+ U/S <u>NetJets</u>
2617/2618^	Amateur Owner 3'6" 36+ <u>Hunt LTD</u>
3091	WIHS Equitation - Hunter Phase

ROST ARENA - 8:00 am

3070	Ariat National Adult Medal
3077FLAT	SFHJA Adult Medal Flat Phase
2701	Adult Amateur Younger U/S (A) <u>IDA Development</u>
2704/2705	Adult Amateur Younger (A) <u>IDA Development</u>
2716	Adult Amateur Middle U/S (A) <u>Karina Brez Jewelry</u>
2719/2720	Adult Amateur Middle (A) <u>Karina Brez Jewelry</u>
2111	Young Hunter 3' U/S (6 Year Old)
2114/2115	Young Hunter 3' (6 Year Old)
2116	Young Hunter 3'3" U/S (7 Year Old)
2119/2120	Young Hunter 3'3" (7 Year Old)
2842/2843^	Large Junior Hunter 16-17 3'6" <u>Voltaire Design</u>

MOGAVERO ARENA - 8:00 am

1008	1.35m (II2b) <u>CabanaCoast</u>
1061H	Junior Jumper High (II.1) <u>Griffis Residential</u>
1067M	Junior Jumper Medium (II2b) <u>Karlswood</u>
1072L	Junior Jumper Low (II2b) <u>Maria Mendelsohn</u>

DeNEMETHY ARENA - 8:00 am

1027H	Amateur Jumper High (II.1) <u>Lugano Diamonds</u>
1005	1.40m Speed Challenge (II.1) <u>Bainbridge</u>
1011	1.30m (II.1) <u>Southern Arches</u>

Equine Tack and Nutritionals RING 6 - 8:00 am

3036	Hamel Foundation/NHS 3'3" Medal
3050	USEF Talent Search 2" 1.15-1.20m
3092	WIHS Equitation - Jumper Phase

FarmVet RING 7 - 8:00 am

1051C	Don Little Masters (Table II) <u>Prestige Italia</u>
1037L	Amateur Jumper Low (II2b) <u>Martha Jolicœur</u>
1032M	Amateur Jumper Medium (II2b) <u>Horseware</u>
5000	\$2,500 Grooms Class

RING 8 - Lungeing till 7:30 -Open Hacking

RING 9 - 8:00 am

1097H	Schooling Jumper 1.25m (Table II) <u>Beerbaum Stables</u>
1100M	Schooling Jumper 1.15m (Table II) <u>Beerbaum Stables</u>
1106	Training Jumper 1.0m (Table II) <u>ProElite®</u>
1090	Take 2 Thoroughbred (II2b) (1106 & 1090 Run Together-Pinned separately)
1125	Itty-Bitty Jumpers .60-.65m II,2b

RING 10 - 8:00 am

1124	Training Jumper .90m (Open) (Table II) <u>ProElite®</u>
1121	Training Jumper .90m (Children) (II2b) <u>ProElite®</u>
1109	Training Jumper .90m (Open) (Table II) <u>ProElite®</u>
1112	Training Jumper .90m (Amateur) (II2b) <u>ProElite®</u>
1115	Training Jumper .80m (Open) (Table II) <u>Vita Flex</u>
1118	Training Jumper .80m (Child/Am) (II2b.1) <u>Vita Flex</u>

South Ring- 8:00 am

1103L	Schooling Jumper 1.10m (Table II) <u>Beerbaum Stables</u>
1046B	Adult Amateur Jumper 36+ (II2b)
1041A	Adult Amateur Jumper 18-35 (II2b) <u>Carol Sollak</u>
1055	Adult Amateur Modified (II2b) <u>FarmVet</u>

RING 11 - 7:45 am

3121	First Year USHJA Hunter 2' U/S
2121	USHJA Hunter 2' U/S
630	Pleasure Horse <u>Ocean Echo</u>
3124/3125	First Year USHJA Hunter 2'
2124/2125	USHJA Hunter 2'
2106	Young Hunter 2'9" U/S (5 Year Old)
2750	WEF 2'9" Adult Amateur Hunter U/S
2109/2110	Young Hunter 2'9" (5 Year Old)
2753/2754	WEF 2'9" Adult Amateur Hunter
	3:00pm
3093	WIHS Equitation Pony
3060	Marshall & Sterling/USEF Pony Medal
3077 FLAT	SFHJA Pony Medal Flat Phase

RING 12 - 8:00 am

4061	Low Adult U/S Hunter (A) <u>Farm Stand</u>
4064/4065	Low Adult Hunter (A) <u>Farm Stand</u>

USHJA First Year and Regular classes run together and pinned separately

\$20 Ring - \$20 Rounds 8:45 AM – 4:00 PM

U25 HORSE INSPECTION 3:00 PM @ PBIEC FEI

* Handy Hunter Class

WEF 10 – HORSEWARE IRELAND CSI 4* - PREMIER “AA”

March 16-20, 2022 - Palm Beach International Equestrian Center, Wellington, FL

SATURDAY

INTERNATIONAL ARENA - 9:00 am

1060H	SJHOF Junior Jumper Classic Griffis Residential (II2b)
1025H	SJHOF Amateur Jumper Classic Lugano (II2b)
97	FEI \$1,000 Hermès U25 1.40M
1066M	Junior Jumper Medium (II2d) Karlswood
	7:00 PM
314	FEI \$216,000 Horseware Ireland Grand Prix CSI4* 238.2.2 DRESSAGE

E.R. MISCHE GRAND HUNTER FIELD - 8:00 am

2616	Amateur Owner 3'6" 36+ U/S Hunt LTD
2619/2620	Amateur Owner 3'6" 36+ Hunt LTD
2602/2603^	Amateur Owner 3'6" 18-35 PB Equine Clinic
2817/2818^	Small Junior Hunter 3'6" 16-17
2816	Small Junior Hunter 16-17 3'6" U/S
2812/2813^	Junior Hunter 3'3" 16-17

ROST ARENA - 8:00 am

2802/2803^	Small Junior Hunter 15&U 3'6"
2832/2833^	Large Junior Hunter 15&U 3'6"
2841	Large Junior Hunter 16-17 U/S Voltaire Design
2844/2845	Large Junior Hunter 16-17 Voltaire Design
2633/2634	Amateur Owner 3'3" 36+ NetJets
2626/2627^	Amateur Owner 3'3" 18-35 Adequan®
2722/2723	Adult Amateur Middle (B) Animo

MOGAVERO ARENA - 8:00 am

1036L	Amateur Jumper Low (II2d) Martha Jolicoeur
1071L	Junior Jumper Low (II2d) Maria Mendelsohn
1075	Children's Jumper 14&U (II2b)
1076	Children's Jumper 14&U (II2d)
1031M	Amateur Jumper Medium (II2d) Horseware

DeNEMETHY ARENA - 8:00 am

1052C	Don Little Masters (Table II) Prestige Italia
1047B	Adult Amateur Jumper 36+ (II2d)
1042A	Adult Amateur Jumper 18-35 (II2d) Carol Sollak
1056	Adult Amateur Modified (II2d) FarmVet

Equine Tack and Nutritionals RING 6 - 8:00 am

3080	THIS Children's Medal 14 & under
3075FLAT	SFHJA 14 & under Child Medal Flat Phase
2852/2853	Children's Hunter Younger El Manto, LLC
2807/2808^	Junior Hunter 3'3" 15&U Rosenbaum PLLC

FarmVet RING 7 - 8:00 am

2738/2739	Adult Amateur Older (B) Marshall & Sterling
2707/2708	Adult Amateur Younger (B) Horseware
4067/4068	Low Adult Hunter (B) Dever Golf Carts

RING 8 - Lungeing till 7:30 - Open Hacking

RING 9 - 8:00 am

1085	Children's Modified (II2b)
1086	Children's Modified (II2d)
1080	Children's Jumper 15-17 (II2b)
1081	Children's Jumper 15-17 (II2d)
1738	Low Children's Jumper (II2d)

RING 10 - 8:00 am

1765	Low Adult 18-35 (II2b)
1766	Low Adult 18-35 (II2d)
1768	Low Adult 36+ (II2b) JTWG, Inc.
1769	Low Adult 36+ (II2d) JTWG, Inc.
1737	Low Children's Jumper (II2b)
	Itty-Bitty Jumpers .60-.65m (II2d)
	Itty-Bitty Jumpers .60-.65m (II2b)

South Ring - 8:00 am

3081	THIS Children's Medal 15-17**
3076FLAT	SFHJA 15-17** Child Medal Flat Phase
2872/2873	Children's Hunter Older
2871	Children's Hunter Older U/S
3016/3017	15-17 Equitation
3015	15-17 Equitation Flat

RING 11 - 8:00 am

2947*/2948	Small Green Pony Hunter
2946	Small Green Pony Hunter U/S
2902*/2903**	Small Pony Hunter
2952*/2953	Medium Green Pony Hunter
2951	Medium Green Pony Hunter U/S
2917*/2918**	Medium Pony Hunter Always Faithful Stables
2957*/2958	Large Green Pony Hunter
2956	Large Green Pony Hunter U/S
2932*/2933**	Large Pony Hunter
2931	Large Pony Hunter U/S

RING 12 - 8:00 am

2882/2883	Children's Pony Hunter Sm/Med
2892	Children's Pony Hunter Large CWD
2891	Children's Pony Hunter Large U/S CWD
4077/4078	Low Children's Hunter
4076	Low Children's Hunter U/S

**1st Round Classic

South Ring - \$20 Schooling Rounds - Open 8:45 A.M. - 4:00 P.M.

SUNDAY

INTERNATIONAL ARENA - 7:45 am

1065M	Junior Jumper Classic - Medium Karlswood
99	FEI \$50,000 Hermès U25 Series Final
	Parade of Champions
313	FEI \$75,000 CaptiveOne Advisors 1.50m Classic 238.2.2

E.R. MISCHE GRAND HUNTER FIELD - 7:45am

2801	Amateur Owner 3'6" 18-35 U/S PB Equine Clinic
2604/2605	Amateur Owner 3'6" 18-35 PB Equine Clinic
2831	Large Junior Hunter 15&U U/S
2834/2835	Large Junior Hunter 15&U
2819/2820	Small Junior Hunter 16-17 3'6"
2801	Small Junior Hunter 15&U U/S
2804/2805	Small Junior Hunter 15&U
2625	Amateur Owner 3'3" 18-35 U/S Adequan®
2628/2629	Amateur Owner 3'3" 18-35 Adequan®
2811	Junior Hunter 3'3" 16-17 U/S
2814/2815	Junior Hunter 3'3" 16-17

ROST ARENA - 8:00 am

2737	Adult Amateur Older U/S (B) Marshall & Sterling
2740/2741	Adult Amateur Older (B) Marshall & Sterling
2706	Adult Amateur Younger U/S (B) Horseware
2709/2710	Adult Amateur Younger (B) Horseware
2721	Adult Amateur Middle U/S (B) Animo
2724/2725	Adult Amateur Middle (B) Animo
4066	Low Adult Hunter U/S (B) Dever Golf Carts
4069/4070	Low Adult Hunter (B) Dever Golf Carts

MOGAVERO ARENA - 8:00 am

1050C	Don Little Masters Classic (NAL/WIHS) Prestige Italia
1035L	Amateur Jumper Classic - Low Martha Jolicoeur
1040A	Adult Amateur Jumper Classic 18-35 Carol Sollak
1077	Children's Jumper Classic 14&U (II2b) (NAL/WIHS)

DeNEMETHY ARENA - 8:00 am

1030M	Amateur Jumper Classic Medium Horseware
1057	Adult Amateur Modified (II2b) FarmVet
1045B	Adult Amateur Jumper Classic 36+
1070L	Junior Jumper Classic - Low Maria Mendelsohn

Equine Tack and Nutritionals RING 6 - 8:00 am

3082	NHS THIS Adult Medal
3094	Bruno Delgrange Palm Beach Adult Medal
3018	Adult Amateur Eq Flat
3019/3020	Adult Amateur Equitation
2806	Junior Hunter 3'3" 15&U U/S Rosenbaum PLLC
2809/2810	Junior Hunter 3'3" 15&U Rosenbaum PLLC

FarmVet RING 7 - 8:00 am

2874/2875	Children's Hunter Older
2851	Children's Hunter Younger U/S El Manto, LLC
2854/2855	Children's Hunter Younger El Manto, LLC
3013/3014	12-14 Equitation
3012	12-14 Equitation Flat

RING 8 - Lungeing till 7:30 - Open Hacking

RING 9 - 8:00 am

3040	ASPCA Maclay presented by NetJets
3030	Dover Saddlery/USEF Hunter Seat Medal

RING 10 - 8:00 am

1082	Children's Jpr Classic 15-17 (II2b) (NAL/WIHS)
1087	Children's Modified Jumper (II2b)
1739	Low Children's Jumper Classic
1767	Low Adult 18-35 Classic
1770	Low Adult 36+ Classic JTWG, Inc.

South Ring - 8:00 am

3001	Walk
3002	Walk Trot
3003	Walk Trot Pleasure
3004	Walk Trot Jump
631	Pleasure Pony Little Brook Farm Inc.
2992/2993	Younger Cross Rails Hunter ***
2995/2996	Older Cross Rails Hunter ***
2991	Younger Cross Rails Hunter U/S
2994	Older Cross Rails Hunter U/S
3000	Short Stirrup Equitation Flat
2987/2988	Short Stirrup Working Hunter ***
2986	Short Stirrup Hunter U/S
3005	Rusty Stirrup Equitation Flat
2998/2999	Rusty Stirrup Working Hunter ***
2997	Rusty Stirrup Hunter U/S
3010/3011	11 & Under Equitation
3009	11 & Under Flat

*** Held Together and pinned separately

SUNDAY CONT:

RING 11 - 8:00 am

2934/2935^	Large Pony Hunter
403	Large Pony Classic Rnd 2 Karet Family
2959/2960	Large Green Pony Hunter
2954/2955	Medium Green Pony Hunter
2949/2950	Small Green Pony Hunter
2901	Small Pony Hunter U/S
2904/2905^	Small Pony Hunter
401	Small Pony Classic Rnd 2 The Stoughton Family
2881	Children's Pony Sm/Med U/S
2884	Children's Pony Hunter Sm/Med

RING 12 - 7:45 am

2916	Medium Pony Hunter U/S Always Faithful Stables
2919/2920^	Medium Pony Hunter Always Faithful Stables
402	Medium Pony Classic Rnd 2 Colter Family PJP Farm
2893/2894	Children's Pony Hunter Large CWD
4079/4080	Low Children's Hunter 2'6"

* Handy Hunter Class

WEF 10 • HORSEWARE IRELAND CSI 4* "AA"

March 16-20, 2022

USEF # 3372



Please visit ryegate.com/uset.php
Upcoming Classes to determine which
classes will be included in the Rolex
Computer Ranking List.

FEI CLASSES OFFERED

- | | |
|------------|---|
| 312 | \$75,000 Adequan® WEF Challenge Cup Series- Round X
Please refer to the FEI schedule at www.fei.org |
| 314 | \$216,000 Horseware Ireland Grand Prix CSI 4*
Please refer to the FEI schedule at www.fei.org |
| 313 | \$75,000 CaptiveOne Advisors 1.50m Championship Jumper Classic
Please refer to the FEI schedule at www.fei.org |
| 310 | \$37,000 Douglas Elliman 1.45m Class
Please refer to the FEI schedule at www.fei.org |
| 311 | \$6,000 Bainbridge 1.40m Class
Please refer to the FEI schedule at www.fei.org |
| 97 | \$1,000 Hermès Under 25 1.40m Class
Please refer to the FEI schedule at www.fei.org |
| 99 | \$50,000 Hermès Under 25 Grand Prix Series Final
Please refer to the FEI schedule at www.fei.org |



EXCELLENCE IN EQUINE NUTRITION

TRM, PROUD PARTNER WITH WEF



EXCELLENCE IN EQUINE NUTRITION

USED EVERYDAY BY CHAMPIONS

Exclusive Distributor
in the USA

AVAILABLE ON SITE THROUGH:

- CUATX TACK
- FARMVET
- TONY HANLEY
- GOLD COAST FEED & NUTRITION
- DOVER SADDLERY

MADE IN IRELAND

WWW.TRM-IRELAND.COM



WWW.EQUINAVIA.COM
+ 1 (860) 274-4443

81 \$10,000 MSPORTHORSES 5 YEAR OLD DEVELOPING JUMPER SERIES CLASSIC - TOP 20 ENTRY FEE: \$200

Eligibility: Open to horses that are 5 Years old or were foaled in 2017 and are in the Top 20 in the WEF 10 5yo DJS class #1015.

Note: Only entries that have competed in class #1015 at WEF 10 are eligible to enter. Declarations to compete must be made no later than 4:00 p.m. on March 17. Declarations received after 4:00 p.m. will be accepted at management's discretion. Table (II.2.b)- Fence height 1.15m (3'9")-speed 350 m/m

Starting Order: The top 20 DJS 5yo competing at WEF 10 will be accepted from their placing in class #1015. Entries must have competed in class #1015 on March 16, 2022 to be eligible for the #81 DJS 5YO Classic Final on March 18, 2022. The order of go will be determined on the placing of class #1015 on March 17, 2022.

An open draw will determine the order for any ties and/or entries that have competed receiving no score.

Prize Money: \$3,000, \$2,000, \$1,000, \$700, \$600, \$500, \$500, \$400, \$400, \$300, \$300, \$300

Any placing not awarded will have the prize money redistributed to those placings awarded.

AWARDS: Cooler & Ribbons 1-12

Entries in the Young Jumper divisions may not have ever shown in Open Jumper Classes offering \$25,000 or more in prize money.

82 \$15,000 NORTH STAR 6 YEAR OLD DEVELOPING JUMPER SERIES CLASSIC - TOP 25 ENTRY FEE: \$300

Eligibility: Open to horses that are 6 Years old or foaled in 2016 that are in the Top 25 competing during WEF 3-WEF 10 in 6 yo DJS class #1018. The top 25 will be based on a points system (WEF Premiere - WEF 10) wherein the winner will receive 2 points more than 2nd place moving all the way down to 25th place. Declarations to compete must be made no later than 4:00 P.M. on March 17. Declarations received after 4:00 P.M. will be accepted at management's discretion. Table II, Sec. 2.a/b - Time First Round - Fence height 1.20m (3'11") to 1.30m (4'3") -speed 350 m/m.

Starting Order: The jump order will be determined based on the top 25 point system listed above in reverse order, highest placing going last.

Subject to the current rules of USEF for Young Jumpers.

Prize Money: \$4,500, \$3,300, \$1,950, \$1,200, \$900, \$750, \$600, \$450, \$450, \$300, \$300, \$300

Any placing not awarded will have the prize money redistributed to those placings awarded.

AWARDS: Cooler & Ribbons 1-12

Entries in the Young Jumper divisions may not have ever shown in Open Jumper Classes offering \$25,000 or more in prize money.

83 \$25,000 LÖVSTA FUTURE CHALLENGE 7 YEAR OLD DEVELOPING JUMPER SERIES

ENTRY FEE: \$500

Lövsta Future Challenge 7-Year-Old Developing Jumper Series WEF 3 to WEF 9

Fence height 1.30m to 1.35m speed 350 m/min. Open water may be offered. No Nomination Fee for this Section. Horses competing in classes restricted to 7-year-old may not have ever competed in Open Jumper Classes offering \$25,000 or more in prize money.

1021 \$200 Young Horse - 7-Year-old, Table II,2d Entry Fee: \$50

1022 \$200 Young Horse - 7-Year-old Table II.2.1 Entry Fee: \$50

1023 \$1000 Young Horse Qualifier- 7-Year-old, Table II, Sec 2(b) Entry Fee: \$50

This Section qualifies horses for the \$25,000 Lövsta Future Challenge 7-year-old Final to be held on WEF 10. Qualification will be based on class 1023 each week on WEF 3 to WEF 9.

To be eligible to compete in the final on March 18, 2022 the horse must have competed a minimum of 2 times in class 1023, and completed 2 clear rounds in the first round of class 1023. Horses may compete in class 1023 a maximum of 5 times between WEF 3 and WEF 9. The final will consist of two classes a warm up class #1021 on March 16 at 1.30m and the final class #83 at 1.35 on March 18, 2022. The warm up and the final are restricted to eligible horses as described in this section. Declarations to compete must be made no later than 4:00 P.M. on March 17.

Declarations received after 4:00 P.M. will be accepted at management's discretion.

The final will consist of two classes a warm up class at 1.30m and the final at 1.35m the warm up and the final are restricted to eligible horses as above.

HORSEQUEST

.com

"Selling horses is one part of my business and using a professional platform like HorseQuest makes the whole process very quick and simple."

Holly Smith, International Show Jumper



Worldwide advertising • The professionals choice

WEF 11 • CSI 4* & 2* “AA”

March 22-27, 2022

Tentative List of Competition Officials
USEF #6488



Please visit ryegate.com/uset.php
Upcoming Classes to determine
which classes will be included in the
Rolex Computer Ranking List.

Course Designers

International Arena.....	Olaf Petersen, Jr (GER)
DeNemethy	Eric Hasbrouck
Mogavero	Guilherme Jorge
Gene Mische & Rost Arena	Ken Oken
Ring 6	Nick Granat
Ring 7.....	Jasen Shelley
South Ring	Ken Krome & Andy Christiansen, Jr.
Ring 9	Hector Loyola
Ring 10.....	Steve Stephens
Rings 11-12.....	Megan Rawlins
Hunter Derby Field.....	Ken Krome

FEI Officials Ground Jury

President.....	Ralph Alfano of Wellington, FL
Foreign Judge	Cesar Hirsch (VEN)
Member.....	David Distler of Wellington, FL
Member.....	Julie Kastle of Wellington, FL
Course Designer	Olaf Petersen, Jr. (GER)
Chief Steward	Eric Straus of Tryon, NC
FEI Stewards	Peter Lane, Diane Landreville, Vicki Veale, John Rush, Kate Horgan Bruce Burr, Madeline Lopez
FEI Veterinary Delegate	Dr. Timmons
Night Steward	Bruce Burr

Judges

Jumper - Elena Couttenye of Wellington, FL	Jumper - Jason Gates of Tequesta, FL
Jumper - Tanya Koschnick of Loxahatchee, FL	Jumper - Micki Kozich of Wellington, FL
Jumper - Don Latsha of Harrisburg, PA	Jumper - Neil O'Connor of Southampton, NY
Jumper - Liliana Rivera of Wellington, FL	Jumper - Jenny Ross-Koning of Loxahatchee, FL
Jumper - Steve Sarafin of Camden, SC	Jumper - Jeff Smiley of Delray Beach, FL

Hunter & Equitation - Archie Cox of West Hollywood, CA
Hunter & Equitation - Jim Giblin of Tampa, FL
Hunter & Equitation - Karen Healy of Moorepark, CA
Hunter & Equitation - Rachel Kennedy of Brookeville, MD
Hunter & Equitation - Jessie Lang of Jackson, WY
Hunter & Equitation - Tammy Provost of Westfield, IN
Hunter & Equitation - Susie Schoellkopf of Buffalo, NY

Stewards

Lead Steward.....	Donna Rochetti of Falls, PA
Second Steward	Lisa Levy of Delray Beach, FL
Third Steward	Ali DeGowin of Wellington, FL
Fourth Steward/Schooling Supervisor	Jennifer Matts of Wellington, FL
Schooling Supervisors.....	Fabiana Musso, Jean Bonsall, Mesa Hart, Tom Hamilton, Pam Rush
Night Steward	Bruce Burr

RENAISSANCE SUPPORTS

MARTIN FUCHS

IN HIS VICTORIES AND HIGH
PERFORMANCES.

Gold Team medal and Silver Individual at
the Longines FEI European Championship
2021, Riesenbeck International.

Made in Italy

renaissance.prestigeitaly.com

R
RENAISSANCE

WEF 11 – CSI 4*/CSI 2* - USEF 6* - PREMIER “AA”

March 22-27, 2022 – Palm Beach International Equestrian Center, Wellington, FL

TUESDAY
FEI HORSE INSPECTION 12:00 PM

WEDNESDAY
INTERNATIONAL ARENA - 8:00 am
2010 **FEI CSI2*** \$6,000 1.40m **274.1.5.3**
3009 **FEI CSI4*** \$1,000 1.40m **274.1.5.3** Bainbridge
3010 **FEI CSI4*** \$10,000 1.45m **274.1.5.3** 1.50 Qualifier

E.R. MISCHÉ GRAND HUNTER FIELD - 8:00 am
2401 Model Green Conformation
2501 Model High Perf. Conformation
2403/2404^ Green Conformation Hunter Hygain Feeds
2402 Green Conformation Hunter U/S Hygain Feeds
2503/2504^ High Perf. Conformation Hunter
2502 High Perf. Conformation Hunter U/S
2202/2203^ Green Hunter 3'9" Equine Tack & Nutritionals
2201 Green Hunter 3'9" U/S Equine Tack & Nutritionals
2007/2008^ High Performance Hunter Antarès
2006 High Performance Hunter U/S Antarès
2012/2013^ Performance Hunter 3'6" Johnson Horse Transportation

ROST ARENA - 8:00 am
2102/2103^ Green Hunter 3'6" Equine Tack & Nutritionals
2017/2018 Performance Hunter 3'3" FarmVet

MOGAVERO ARENA - 8:00 am
1015 DJS 5 Year Old (Table II)
1018 DJS 6 Year Old (II2b) North Star
1021 DJS 7 Year Old (II2b) Lovsta
1098M Schooling Jumper 1.15m (Table II) Beerbaum Stables
1101L Schooling Jumper 1.10m (Table II) Beerbaum Stables

DeNEMETHY ARENA - 8:00 am
1009 1.30m Southern Arches (II2d)
1006 1.35m (II2d) CabanaCoast
1004 1.40m Speed Challenge (II2d) Bainbridge

Equine Tack and Nutritionals RING 6 - 8:30 am
2052/2053 Pre Green Hunter 3 & 4 Yr.
2002/2003 Green Hunter 3' TRM
2001 Green Hunter 3' U/S TRM
2022/2023 Green Hunter 3'3" Ari

FarmVet RING 7 8:00 am
1095H Schooling Jumper 1.25m (Table II) Beerbaum Stables
1104 Training Jumper 1.0m (Table II) ProElite®
1088 Take2 Thoroughbred (II2b)
(1104 & 1088 Run Together-Pinned separately)

RING 8 - Lungeing till 7:30 - Open Hacking

RING 9 - 8:00 am
1122 Training Jumper .90m (Open) (Table II) ProElite®
1129 Training Jumper .90m (Amateur) (II2b) ProElite®
1107 Training Jumper .90m (Open) (Table II) ProElite®
1110 Training Jumper .90m (Children) (II2b) ProElite®
1113 Training Jumper .80m (Open) (Table II) Vita Flex
1116 Training Jumper .80m (Child/Am) (II2b) Vita Flex

RING 10
Jumper Schooling Rounds (w/ Back Number) 8:30am-4:00pm

South Ring
Hunter Schooling Rounds (w/ Back Number) 8:30am-4:00pm

RING 11 - 8:00 am
3127/3128 First Year USHJA Hunter 2'3"
2127/2128 USHJA Hunter 2'3"
3126 First Year USHJA Hunter 2'3" U/S
2126 USHJA Hunter 2'3" U/S
3117/3118 First Year USHJA Hunter 2'6"
4017/4018 USHJA Hunter 2'6"

RING 12 - 8:00 am
3187/3188 First Year USHJA Hunter 2'9"
4087/4088 USHJA Hunter 2'9"
4047/4048 USHJA Hunter 3' Perfect Products
4052/4053 Take 2 Thoroughbred Hunter 3'
(4047/4048 & 4052/4053 - Run Together-Pinned Separate)
4072/4073 ESP Open Hunter 3'3"
4071 ESP Open Hunter 3'3" U/S

USHJA First Year and Regular classes run together and pinned separately

\$20 Ring - \$20 Rounds 8:45 AM – 4:00 PM

South Ring - \$20 Schooling Rounds - Open 8:45 A.M. – 4:00 P.M.

THURSDAY
IHD Hunt & Go Check In 8:30 – 9:30am Behind exhibitor services.

INTERNATIONAL ARENA – 8:00 am
1026H Amateur Jumper High (II2d) Lugano Diamonds
3011 1.45 238.2.1 CSI4* \$37,000 Douglas Elliman
2012 **FEI CSI2*** \$37,000 Qualifier 1.45M **238.2.2**

E.R. MISCHÉ GRAND HUNTER FIELD - 8:00 am
2009/2010 High Performance Hunter Antarès
2505/2506 High Perf. Conformation Hunter
2405/2406 Green Conformation Hunter 3'6" Hygain Feeds
2204/2205 Green Hunter 3'9" Equine Tack & Nutritionals
917 \$1,000 GIP 3'9" Stake
2101 Green Hunter 3'6" U/S Equine Tack & Nutritionals
2104/2105 Green Hunter 3'6" Equine Tack & Nutritionals
916 \$1,000 GIP 3'6" Stake
2011 Performance Hunter 3'6" U/S Johnson Transportation
2014/2015 Performance Hunter 3'6" Johnson Horse Transportation

ROST ARENA - 7:45 am
2021 Green Hunter 3'3" U/S Ari
2024/2025 Green Hunter 3'3" Ari
915 \$1,000 GIP 3'3" Stake
2732/2733 Adult Amateur Older (A)
2717/2718 Adult Amateur Middle (A) Karina Brez Jewelry
3091 WIHS Equeitation - Hunter Phase

MOGAVERO ARENA - 8:00 am
1003 1.45m (II2b) Douglas Elliman
1007 1.35m (II2b) CabanaCoast
1022 DJS 7 Year Old (II2d) Lovsta
1019 DJS 6 Year Old (II2d) North Star
1096H Schooling Jumper 1.25m (Table II) Beerbaum Stables

DeNEMETHY ARENA - 8:00 am
1010 1.30m (II2b) Southern Arches
1013 1.40m (II2b) Bainbridge

Equine Tack and Nutritionals RING 6 - 8:00 am
2051 Pre Green Hunter 3 & 4 Yr. U/S
2054 Pre Green Hunter 3 & 4 Yr.
2004/2005 Green Hunter 3' TRM
914 \$1,000 GIP 3' Stake
2112/2113 Young Hunter 3' (6 Year Old)
22016 Performance 3'3" U/S FarmVet
2019/2020 Performance 3'3" FarmVet

FarmVet RING 7 - 8:00 am
3035 USHJA Jumper Seat Medal
3050 USEF Talent Search 2* 1.15-1.20m
3092 WIHS Equeitation - Jumper Phase

RING 8 - Lungeing till 7:30 - Open Hacking

RING 9 - 8:00 am
1102L Schooling Jumper 1.10m (Table II) Beerbaum Stables
1099M Schooling Jumper 1.15m (Table II) Beerbaum Stables
1114 Training Jumper .80m (Open) (II2d) Vita Flex
1117 Training Jumper .80m (Child/Am) (II2d) Vita Flex

RING 10 - 8:00 am
1105 Training Jumper 1.0m (Table II) ProElite®
1089 Take2 Thoroughbred (II.1)
(1105 & 1089 Run Together-Pinned separately)
1123 Training Jumper .90m (Open) (Table II) ProElite®
1120 Training Jumper .90m (Amateur) (II2d) ProElite®
1108 Training Jumper .90m (Open) (Table II) ProElite®
1111 Training Jumper .90m (Children) (II2d) ProElite®

South Ring - 8:00 am
3082 NHS THIS Adult Medal
2702/2703 Adult Amateur Younger (A) IDA Development
3186 First Year USHJA Hunter 2'9" U/S
4086 USHJA Hunter 2'9" U/S
3189/3190 First Year USHJA Hunter 2'9"
4089/4090 USHJA Hunter 2'9"
2107/2108 Young Hunter 2'9" (5 Year Old)
2751/2752 WEF 2'9" Adult Amateur Hunter
2750 WEF 2'9" Adult Hunter U/S

RING 11 - 8:00 am
3116 First Year USHJA Hunter 2'6" U/S
4016 USHJA Hunter 2'6" U/S
3119/3120 First Year USHJA Hunter 2'6"
4019/4020 USHJA Hunter 2'6"
4062/4063 Low Adult Hunter (A) Farm Stand

RING 12 - 8:00 am
4074/4075 ESP Open Hunter 3'3"
2117/2118 Young Hunter 3'3" (7 Year Old)
4046 USHJA Hunter 3' U/S Perfect Products
4049/4050 USHJA Hunter 3' Perfect Products
4054/4055 Take2 Thoroughbred Hunter
(4049/4050 & 4054/4055 - Run Together-Pinned separately)
4051 Take 2 Thoroughbred Hunter U/S
3129/3130 First Year USHJA Hunter 2'3"
2129/2130 USHJA Hunter 2'3"
3122/3123 First Year USHJA Hunter 2'
2122/2123 USHJA Hunter 2'
USHJA First Year and Regular classes run together pinned separately

STADIUM DERBY FIELD - 12:00-5:00 pm
Open Flatting w/ Derby Back Number.
Walk/Trot Only. Weather Permitting

DERBY FIELD ANNEX – 10:00 – 5:00pm
Schooling Jumps (Must have back numbers)

FRIDAY
INTERNATIONAL ARENA - 8:00 am
1027H Amateur Jumper High (II.2.1) Lugano Diamonds
412 **FEI CSI4*** \$50,000 Adequan® WEF Challenge
238.2.2 Rd 11

E.R. MISCHÉ GRAND HUNTER FIELD - 7:45 am
2731 Adult Amateur Older U/S (A)
2734/2735 Adult Amateur Older (A)
2626/2627 Amateur Owner 3'3" 18-35 Adequan®
2625 Amateur Owner 3'3" 18-35 U/S Adequan®
2602/2603^ Amateur Owner 3'6" 18-35 PB Equine Clinic

ROST ARENA - 8:00 am
2832/2833^ Large Junior Hunter 15&U 3'6"
3070 Ariat National Adult Medal
3077 FLAT SFHJA Adult Medal Flat Phase
2701 Adult Amateur Younger U/S (A) IDA Development
2704/2705 Adult Amateur Younger (A) IDA Development
2716 Adult Amateur Middle U/S (A) Karina Brez Jewelry
2719/2720 Adult Amateur Middle (A) Karina Brez Jewelry

MOGAVERO ARENA - 8:00 am
1016 DJS 5 Year Old (Table II)
1020 DJS 6 Year Old (II2b) North Star
1023 DJS 7 Year Old (II2b) Lovsta
1011 1.30m (II.1) Southern Arches
1008 1.35m (II.1) CabanaCoast
1005 1.40m Speed Challenge (II.1) Bainbridge

DeNEMETHY ARENA - 8:00 am
1032M Amateur Jumper Medium (II2b) Horseware
1067M Junior Jumper Medium (II2b) Karlswood
1061H Junior Jumper High (II2d) Griffis Residential

Equine Tack and Nutritionals RING 6 - 8:00 am
1051C Don Little Masters (Table II) Prestige Italia
1072L Junior Jumper Low (II2b) Maria Mendelsohn
1037L Amateur Jumper Low (II2b) Martha Jolicoeur

FarmVet RING 7 - 8:00 am
1055 Adult Amateur Modified (II2b) FarmVet
1046B Adult Amateur Jumper 36+ (II2b)
1041A Adult Amateur Jumper 18-35 (II2b) Carol Sollak
1124 Training Jumper .90m (Open) (Table II) ProElite®
1121 Training Jumper .90m (Amateur) (II2b) ProElite®
1109 Training Jumper .90m (Open) (Table II) ProElite®
1112 Training Jumper .90m (Children) (II2b) ProElite®

RING 8 - Lungeing till 7:30 - Open Hacking

RING 9 - 8:00 am
1097H Schooling Jumper 1.25m (Table II) Beerbaum Stables
1100M Schooling Jumper 1.15m (Table II) Beerbaum Stables
1103L Schooling Jumper 1.10m (Table II) Beerbaum Stables
1137 Pony Jumper 1.05m IV.Sec.1

RING 10 - 8:00 am
1106 Training Jumper 1.0m (Table II) ProElite®
1090 Take 2 Thoroughbred (II2b)
(1106 & 1090 Run Together-Pinned separately)
1115 Training Jumper .80m (Open) (Table II) Vita Flex
1118 Training Jumper .80m (Child/Am) (II2b) Vita Flex

South Ring - 8:00 am
2106 Young Hunter 2'9" U/S (5 Year Old)
2109/2110 Young Hunter 2'9" (5 Year Old)
2111 Young Hunter 3' U/S (6 Year Old)
2114/2115 Young Hunter 3' (6 Year Old)
2116 Young Hunter 3'3" U/S (7 Year Old)
2119/2120 Young Hunter 3'3" (7 Year Old)
Back # Schooling to follow

RING 11 - 7:45 am
3121 First Year USHJA Hunter 2' U/S
2121 USHJA Hunter 2' U/S
630 Pleasure Horse Ocean Echo
3124/3125 First Year USHJA Hunter 2'
2124/2125 USHJA Hunter 2'
Back # Schooling to follow until 2:00 PM
2:30pm
3093 WIHS Equeitation Pony
3060 Marshall & Sterling/USEF Pony Medal
3074FLAT SFHJA Pony Medal Flat Phase

RING 12 - 8:00 am
4061 Low Adult U/S Hunter (A) Farm Stand
4064/4065 Low Adult Hunter (A) Farm Stand
2753/2754 WEF 2'9" Adult Amateur Hunter
Back # Schooling to follow

STADIUM DERBY FIELD
Riders Meeting: 7:00am (Ingate Area)
Course Walk / Hand Walk: 7:10-8:20am
8:30am
950 **\$15,000 International Hunter Derby Hunt & Go format**

See page 79 in Prize List

11:00 am – 12:00 pm
\$50,000 IHD Check In With Steward Derby Field Schooling area
National - 15 minutes after the International Derby awards
National Hunter Derby Course Walk/ Hand Walk: 30 minutes
910 \$10,000 USHJA National Hunter Derby (Open)
911 \$10,000 USHJA National Hunter Derby (Am – Jr.)

^ Handy Hunter Class

WEF 11 – CSI 4*/CSI 2* - USEF 6* - PREMIER “AA”

March 22-27, 2022 – Palm Beach International Equestrian Center, Wellington, FL

SATURDAY

STADIUM DERBY FIELD

Riders Meeting: 9:30am (Ingate Area)

Course Walk /Hand Walk: 9:35-10:50am

11:00am

907 \$50,000 USHJA International Hunter Derby Rd1

15 min following Round 1 Course Walk: 30 Min.

907b \$50,000 USHJA International Hunter Derby Rd2

(Top 12 Only)

INTERNATIONAL ARENA - 8:00 am

1062H Junior Jumper High (II.1) [Griffis Residential](#)

1025H SJHOF Amateur Jumper Classic [Lugano Diamonds \(II2b\)](#)

2014 FEI \$50,000 1.45m Grand Prix CSI 2*

3013 7:00 pm FEI CSI4* \$140,000 [CaptiveOne Advisors](#) 1.50m

Series Final Classic [238.2.2 \(Top 50\)](#)

E.R. MISCHÉ GRAND HUNTER FIELD - 7:45 am

2831 Large Junior Hunter 15&U U/S

2834/2835 Large Junior Hunter 15&U

2802/2803^ Small Junior Hunter 15&U 3'6"

2601 Amateur Owner 3'6" 18-35 U/S [PB Equine Clinic](#)

2604/2605 Amateur Owner 3'6" 18-35 [PB Equine Clinic](#)

2617/2618^ Amateur Owner 3'6" 36+ [Hunt LTD](#)

2628/2629 Amateur Owner 3'3" 18-35 [Adequan®](#)

ROST ARENA - 8:00 am

2842/2843^ Large Junior Hunter 16-17 3'6" [Voltaire Design](#)

2817/2818^ Small Junior Hunter 3'6" 16-17

2807/2808^ Junior Hunter 3'3" 15&U [Rosenbaum PLLC](#)

2812/2813^ Junior Hunter 3'3" 16-17

MOGAVERO ARENA - 8:00 am

1052C Don Little Masters (Table II) [Prestige Italia](#)

1042A Adult Amateur Jumper 18-35 (II2d) [Carol Sollak](#)

1765 Low Adult 18-35 (II2b)

1766 Low Adult 18-35 (II2d)

1056 Adult Amateur Modified (II2d) [FarmVet](#)

DeNEMETHY ARENA - 8:00 am

1031M Amateur Jumper Medium (II.2d) [Horseware](#)

1066M Junior Jumper Medium (II2d) [Karlswood](#)

1071L Junior Jumper Low (II2d) [Maria Mendelsohn](#)

1036L Amateur Jumper Low (II2d) [Martha Jolicœur](#)

Equine Tack and Nutritionals- RING 6 - 8:00 am

2738/2739 Adult Amateur Older (B) [Marshall & Sterling](#)

2707/2708 Adult Amateur Younger (B) [Horseware](#)

2722/2723 Adult Amateur Middle (B) [Animo](#)

2721 Adult Amateur Middle U/S (B) [Animo](#)

2631/2632^ Amateur Owner 3'3" 36+ [NetJets](#)

2630 Amateur Owner 3'3" 36+ U/S [NetJets](#)

FarmVet RING 7 - 8:00 am

3081 THIS Children's Medal 15-17**

3076 FLAT SFHJA 15-17** Child Medal Flat Phase

2872/2873 Children's Hunter Older

2871 Children's Hunter Older U/S

3016/3017 15-17 Equitation

3015 15-17 Equitation Flat

RING 8 - Lungeing till 7:30 - Open Hacking

RING 9 - 8:00 am

1085 Children's Modified (II2b)

1086 Children's Modified (II2d)

1080 Children's Jumper 15-17 (II2b)

1081 Children's Jumper 15-17 (II2d)

1768 Low Adult 36+ (II2b) [JTWG, Inc.](#)

1769 Low Adult 36+ (II2d) [JTWG, Inc.](#)

RING 10 - 8:00 am

1737 Low Children's Jumper (II2b)

1738 Low Children's Jumper (II2d)

1047B Adult Amateur Jumper 36+ (II2d)

1075 Children's Jumper 14&U (II2b)

1076 Children's Jumper 14&U (II2d)

1138 Pony Jumper 1.05m (II2d)

1139 Pony Jumper 1.05m (II2b)

South Ring - 8:00 am

3080 THIS Children's Medal 114 & under

3075 FLAT SFHJA 14 & under Child Medal Flat Phase

2852/2853 Children's Hunter Younger [El Manto, LLC](#)

2851 Children's Hunter Younger U/S [El Manto, LLC](#)

4067/4068 Low Adult Hunter (B) [Dever Golf Carts](#)

RING 11 - 8:00 am

2947*/2948** Small Green Pony Hunter

2946 Small Green Pony Hunter U/S

2902*/2903** Small Pony Hunter

2901 Small Pony Hunter U/S

2952*/2953** Medium Green Pony Hunter

2951 Medium Green Pony Hunter U/S

2957*/2958** Large Green Pony Hunter

2956 Large Green Pony Hunter U/S

2917*/2918** Medium Pony Hunter [Always Faithful Stables](#)

RING 12 - 8:00 am

2932*/2933** Large Pony Hunter

2931 Large Pony Hunter U/S

2892 Children's Pony Hunter Large CWD

2891 Children's Pony Hunter Large U/S CWD

4077/4078 Low Children's Hunter

2882/2883 Children's Pony Hunter Sm/Med

** 1st Round Classic

SUNDAY

INTERNATIONAL ARENA - 8:00 am

1060H SJHOF Junior Jumper Classic [Griffis Residential](#)

(II2b)

3014 FEI \$216,000 Grand Prix CSI 4* [238.2.2](#)

WEF 11 Parade of Champions

Junior Jumper Classic – Medium [Karlswood](#)

E.R. MISCHÉ GRAND HUNTER FIELD - 7:45 am

2616 Amateur Owner 3'6" 36+ U/S [Hunt LTD](#)

2619/2620 Amateur Owner 3'6" 36+ [Hunt LTD](#)

2633/2634 Amateur Owner 3'3" 36+ [NetJets](#)

2737 Adult Amateur Older U/S (B) [Marshall & Sterling](#)

2740/2741 Adult Amateur Older (B) [Marshall & Sterling](#)

2706 Adult Amateur Younger U/S (B) [Horseware](#)

2709/2710 Adult Amateur Younger (B) [Horseware](#)

ROST ARENA - 8:00 am

2801 Small Junior Hunter 15&U U/S

2804/2805 Small Junior Hunter 15&U

2816 Small Junior Hunter 16-17 3'6" U/S

2819/2820 Small Junior Hunter 16-17 3'6"

2841 Large Junior Hunter 16-17 U/S [Voltaire Design](#)

2844/2845 Large Junior Hunter 16-17 [Voltaire Design](#)

2724/2725 Adult Amateur Middle (B) [Animo](#)

3094 [Bruno Delgrange](#) Palm Beach Adult Medal Series

3018 Adult Amateur Eq Flat

3019/3020 Adult Amateur Equitation

MOGAVERO ARENA - 8:00 am

1035L Amateur Jumper Classic - Low [Martha Jolicœur](#)

1040A Adult Amateur Jumper Classic 18-35 [Carol Sollak](#)

1057 Adult Amateur Modified (II2b) [FarmVet](#)

1770 Low Adult 36+ Classic [JTWG, Inc.](#)

DeNEMETHY ARENA - 8:00 am

1050C Don Little Masters Classic (NAL/WIHS) [Prestige Italia](#)

1070L Junior Jumper Classic - Low [Maria Mendelsohn](#)

1030M Amateur Jumper Classic Medium [Horseware](#)

1045B Adult Amateur Jumper Classic 36+

Equine Tack and Nutritionals RING 6 - 8:00 am

2874/2875 Children's Hunter Older

2854/2855 Children's Hunter Younger [El Manto, LLC](#)

FarmVet RING 7 - 8:00 am

4066 Low Adult Hunter U/S (B) [Dever Golf Carts](#)

4069/4070 Low Adult Hunter (B) [Dever Golf Carts](#)

2806 Junior Hunter 3'3" 15&U U/S [Rosenbaum PLLC](#)

2809/2810 Junior Hunter 3'3" 15&U [Rosenbaum PLLC](#)

2811 Junior Hunter 3'3" 16-17 U/S

2814/2815 Junior Hunter 3'3" 16-17

RING 8 - Lungeing until 7:30 - Open Hacking

RING 9 - 8:00 am

3040 ASPCA Maclay presented by [NetJets](#)

3030 Dover Saddlery/USEF Hunter Seat Medal

RING 10 - 8:00 am

1739 Low Children's Jumper Classic

1767 Low Adult 18-35 Classic

1087 Children's Modified Jumper (II2b)

1082 Children's Jumper Classic 15-17 (II2b)

(NAL/WIHS)

1077 Children's Jumper Classic 14&U (II2b)

(NAL/WIHS)

South Ring - 8:00 am

3001 Walk

3002 Walk Trot

3003 Walk Trot Pleasure

3004 Walk Trot Jump

631 Pleasure Pony [Little Brook Farm Inc.](#)

2992/2993 Younger Cross Rails Hunter ***

2995/2996 Older Cross Rails Hunter ***

2991 Younger Cross Rails Hunter U/S

2994 Older Cross Rails Hunter U/S

3000 Short Stirrup Equitation Flat

2987/2988 Short Stirrup Working Hunter ***

2986 Short Stirrup Hunter U/S

3005 Rusty Stirrup Equitation Flat

2998/2999 Rusty Stirrup Working Hunter ***

2997 Rusty Stirrup Hunter U/S

3010/3011 11 & Under Equitation

3009 11 & Under Flat

*** Held Together and pinned separately

SUNDAY CONT.

RING 11 - 7:45 am

2916 Medium Pony Hunter U/S [Always Faithful Stables](#)

2919/2920^ Medium Pony Hunter [Always Faithful Stables](#)

402 Medium Pony Classic (Round 2)

[Colter Family PJP Farm](#)

2959/2960 Large Green Pony Hunter

406 Large Green Pony Hunter Classic (Round 2)

2954/2955 Medium Green Pony Hunter

2949/2950 Small Green Pony Hunter

404 Small/Medium Green Pony Hunter Classic (Round 2)

2904/2905^ Small Pony Hunter

401 Small Pony Classic Rnd 2 [The Stoughton Family](#)

3012 12-14 Equitation Flat

3013/3014 12-14 Equitation

RING 12 - 8:00 am

2934/2935^ Large Pony Hunter

403 Large Pony Classic Rnd 2 [Karet Family](#)

2893/2894 Children's Pony Hunter Large CWD

2881 Children's Pony Hunter Sm/Med U/S

2884 Children's Pony Hunter Sm/Med

4076 Low Children's Hunter U/S

4079/4080 Low Children's Hunter 2'6"

South Ring - \$20 Schooling Rounds - Open 8:45 A.M. – 4:00 P.M.

* Handy Hunter Class

WEF 11 • CSI 4* & 2* “AA”

March 22-27, 2022

Tentative List of Competition Officials
USEF #6488



Please visit ryegate.com/uset.php
Upcoming Classes to determine
which classes will be included in
the Rolex Computer Ranking List.

FEI 4* CLASSES OFFERED

- | | |
|------------|---|
| 412 | \$50,000 Adequan® WEF Challenge Cup Series — Round XI
Please refer to the FEI schedule at www.fei.org |
| 413 | \$140,000 CaptiveOne Advisors 1.50m Championship Jumper Series Final
Please refer to the FEI schedule at www.fei.org |
| 415 | \$216,000 WEF 11 Grand Prix CSI 4*
Please refer to the FEI schedule at www.fei.org |
| 411 | \$37,000 Douglas Elliman 1.45m Class
Please refer to the FEI schedule at www.fei.org |
| 409 | \$1,000 Bainbridge 1.40m Class
Please refer to the FEI schedule at www.fei.org |
| 410 | \$10,000 1.45M Qualifier
Please refer to the FEI schedule at www.fei.org |

FEI 2* CLASSES OFFERED

- | | |
|------------|------------------------------|
| 210 | \$6,000 1.40M Classic |
| 212 | \$37,000 Qualifier |
| 214 | \$50,000 Grand Prix |

910/911

\$10,000 NATIONAL DERBY 910 IS OPEN/911 IS FOR JR OR AM

CLASS PRICE: \$400, Plus a \$50 USHJA Mandatory Fee = \$450

At Premier or National rated competitions, or competitions approved for Special Competition status, zone HOTY points will be awarded as follows:

1st – 75, 2nd – 60, 3rd – 54, 4th – 45, 5th – 38, 6th – 30,
7th – 23, 8th – 15, 9th – 10, 10th – 7, 11th – 5, 12th – 3

Schooling - A, During the two rounds of the National Hunter Derby, all horses entered must be ridden in official horse show schooling areas unless Management designates a specific schooling area for National Hunter Derby horses.

Riders must wear their horse's Derby competition number while mounted. This includes horses entered simultaneously in another class, if any. Entered horses ridden or schooled elsewhere on the competition grounds or NOT wearing their Derby competition number will be eliminated from competing in the Derby and the entry fee will be forfeited.

CLASSIC HUNTER STYLE COURSE (FIRST ROUND)

1. A minimum of ten obstacles must be offered in the Classic Hunter Round.
2. At least one in and out
3. At least one bending line
4. At least one line with an unrelated distance
5. At least one long approach

HANDY HUNTER COURSE (SECOND ROUND)

1. A minimum of eight obstacles must be offered in the Handy Hunter Round.
2. The course should simulate riding over hunt country and must have a minimum of two handy options, such as: tight turns, different tracks, clever options for jump approaches, pen type obstacles, hand gallop a jump, trot a lowered obstacle not to exceed 2'6" in height, halt and/or back. Gimmicky options are not appropriate.
3. Unless the prize list states that more than 12 entries are to return for the second round, then only the top 12 horses from the first round, after all ties are broken, are eligible to return for the second round.

A minimum of twelve (12) entries, including horses tied for 12th place, must return for Round Two, if available.

Horses will not be required to jog for soundness.

Attire: Formal dress attire is suggested but not required: Buff breeches and Shad belly. White breeches and dark or scarlet coat, hunt colors, or official sponsor or team jacket permitted.

This class will be run in accordance with all rules stated in HU189. You may log on to www.ushja.org for more information regarding this class.

Prize Money: \$3,000,, \$2,200, \$1,300, \$800, \$600, \$500, \$400, \$300, \$300, \$200, \$200, \$200

Cooler Awarded to First Place

\$50,000 USHJA INTERNATIONAL HUNTER DERBY 2*

CLASS PRICE: \$1,000, Plus a \$50 USHJA Mandatory Fee = \$1,050

Jog Format

All horses entered in the International Hunter Derby class must jog for soundness during the Official Jog prior to the start of the first round in order to compete. The Official Jog must be held within 12 hours of the start of the first round. This jog will be run in a manner similar to an FEI jog.

B. A horse must be officially entered in the class before it will be allowed to jog.

C. Proper attire is required (i.e., riding clothes or proper attire which an exhibitor would wear to compete in a model class).

D. All horses must be presented at the Official Jog with their actual competition number and wearing a conventional hunter bridle, including noseband.

E. The judging panel for the Official Jog shall consist of the competition veterinarian and a minimum of one judge from the judging panels officiating for the class.

F. The jog surface must be level. Horses shall be evaluated from the side and following consultation with the veterinarian, the decision of the participating judge(s) is final and binding and not subject to further appeal of any kind.

G. If a horse does not pass the jog; the exhibitor may request to re-present the horse to the judge(s). The judge(s) may decide to allow the horse to re-present at any time up to one hour prior to the start of the class. The vet and one of the judges from the original panel must be present.

Stabling/Schooling

A. All horses competing in the Derby class must be on the competition grounds a minimum of 24 hours prior to the start of the first round of the class.

B. All horses will be monitored and must remain on the competition grounds until the horse is finished competing in the Derby class. Any horse that leaves the premises prior to completing its participation in the Derby class is disqualified.

C. All horses must be ridden in official horse show schooling areas unless competition management designates a specific schooling area for derby horses. Riders must wear the horses' competition number while mounted.

December 1, 2021 – June 1, 2022 International Hunter Derby Specifications

A. All riders in the top 12 overall (or their designated representative if they are not available) must ride for ribbons in order to receive prize money.

B. For all Member Event Series classes, USHJA will provide ribbons for the first round, second round and the overall standings.

C. Competition management may offer additional awards (e.g.,

highest placing junior owner, highest placing amateur, highest placing thoroughbred, highest placing rider competing on only one entry in the class).

Classic Hunter Style Round (First Round)

1. A minimum of 10 obstacles must be offered in the Classic Hunter Style Round.

2. Fences must be set at 3'6" to 4'0" in height, exception option fences.

3. The course must include higher height option fences set at a minimum of 4' in height (See Star System for further details.) The number of higher height option fences cannot exceed four and the jump cups on those fences must be normal deep cups of 25-30 mm. If there is a difference in difficulty between any two tracks containing height options, the higher options should include the more inviting obstacles and be on the less difficult track.

4. At least one in and out.

5. At least one bending line.

6. At least one line with an unrelated distance.

7. At least one fence with a long approach.

Handy Hunter Round (Second Round)

1. A minimum of eight obstacles must be offered in the Handy Hunter Round.

2. Fences must be set at 3'6" to 4'0" in height, exception option fences.

3. The course must include higher height option fences set at a minimum of 4' in height. (See Star System for further details.) The number of higher height option fences cannot exceed four and the jump cups on those fences must be normal deep cups of 25-30 mm. If there is a difference in difficulty between any two tracks containing height options, the higher options should include the more inviting obstacles and be on the less difficult track.

4. The course should simulate riding over hunt country and must include a minimum of three of the following handy options: tight turn options, different tracks, clever options for jump approaches, pentype obstacles, hand gallop a jump, trot a lowered obstacle not to exceed 3'0" in height. Leading over an obstacle and opening and/or closing a gate(s) while mounted or not mounted is not permitted. Gimmicky options are not appropriate.

5. Unless the prize list states that more than 12 entries are to return for the second round, then only the top 12 horses from the first round, after all ties are broken, are eligible to return for the second round.

You may log on to www.ushja.org for more information regarding this class.

Prize Money: \$15,000, \$11,000, \$6,500, \$4,000, \$3,000, \$2,500, \$2,000, \$1,500, \$1,500, \$1,000, \$1,000, \$1,000



Fiduciary

Portfolio Strategy
Retirement Planning
Asset Protection
Private Pensions
Tax-free Retirement

Geoffrey Wight
Financial Strategy Coach



Play the Money Game to Win **Retire Happy!**

At **Assets Risk Management**, we study your current financial position and then collaboratively design an "All Seasons Retirement Income Plan" that supports your needs, goals and aspirations. We develop long-term strategies and planning to create income for life.

*You get a second opinion on your health, why not get one on your wealth?
Call us today for your complimentary second opinion.*



Ride Protected — Live Protected!

At **Athletes Risk Management**, we specialize in financial protection against the inherent risk of equestrian athletes through affordable life insurance with living benefits that include Critical Injury, Critical Illness, Chronic Illness and Terminal Illness, wrapped into one package.



Ride to Win!
Watch the ESP "Winning Round Replays"
Presented by Assets Risk Management



Equestrian Sport Productions, LLC

Investment Advisory Services Provided by Tucker Asset Management LLC, a Registered Investment Advisor.
Assets Risk Management and Tucker Asset Management are independent entities.

561.827.6287 | AthletesRiskManagement.com
255 Professional Way, Suite 100 | Wellington, FL 33414

WEF 12 • ROLEX CSI 5* & 2* WCHR PREMIER “AA” • WCHR

March 29- April 3, 2022

Tentative List of Competition Officials
USEF #6542



Please visit ryegate.com/uset.php
Upcoming Classes to determine
which classes will be included in
the Rolex Computer Ranking List.

Course Designers

Derby Field	Guilherme Jorge & Mauricio Garcia
International Arena	Ken Krome
DeNemethy	Nick Granat
Mogavero	Anthony D'Ambrosio
Gene Mische & Rost Arena	Megan Rawlins
Ring 6	Ken Oken
Ring 7	Steve Stephens
South Ring	Andy Christiansen, Jr
Ring 9	Jasen Shelley
Ring 10	Hector Loyola
Rings 11 & 12	Danny Moore

FEI Officials Ground Jury

President	David Distler of Wellington, FL
Foreign Judge	Liliana Rivera (BOL)
Member	Neil O'Connor of Southampton, NY
Member	Jenny Ross-Koning of Loxahatchee, FL
Course Designer	Guilherme Jorge & Mauricio Garcia
Foreign FEI Steward 5*	TBA
Chief FEI Steward	Dan Reed
FEI Stewards	Eric Straus, Karen Golding, Peter Lane, Diane Landreville, Jean Bonsall, Madeline Lopez, Kate Horgan, Bruce Burr
FEI Veterinary Delegate	Dr. Gaeta
Night Steward	Madeline Lopez

Judges

Jumper - Ralph Alfano of Wellington, FL	Jumper- Elena Couttenye of Wellington, FL
Jumper - Jason Gates of Tequesta, FL	Jumper - Julie Kastle of Wellington, FL
Jumper - Micki Kozich of Wellington, FL	Jumper - Don Latsha of Harrisburg, PA
Jumper - John Rush of Wellington, FL	Jumper - Steve Sarafin of Camden, SC
Jumper - Jeff Smiley of Delray Beach, FL	Jumper - Jim Zulia of Wellington, FL
Hunter & Equitation - David Beisel of Goshen, OH	
Hunter & Equitation - Anne Braswell of Ocala, FL	
Hunter & Equitation - Bobby Braswell of Ocala, FL	
Hunter & Equitation - Otis Brown of Georgetown, KY	
Hunter & Equitation - Danny Robertshaw of Camden, SC	
Hunter & Equitation - Robin Rost of Morriston, FL	
Hunter & Equitation - Emil Spadone of Califon, NJ	

Stewards

Lead Steward	Jennifer Matts of Wellington, FL
Second Steward	Donna Rocchetti of Falls, PA
Third Steward	Thomas Visconsi of Wellington, FL
Fourth Steward/Schooling Supervisor	Lisa Levy of Delray Beach, FL
Schooling Supervisors	Vicki Veale, Ali DeGowin, Tom Hamilton, Mesa Hart, Pam Rush
Night Steward	Madeline Lopez

Eat Well, Feel Great at Farm Stand

Visit Farm Stand, an outdoor marketplace featuring healthy food and fashion with seating situated alongside the water. We have boutique shopping, craft coffee, açai bowls, salads, sandwiches, popups and more including gluten free and vegan options. Open Wednesday – Sunday, 8-4.

For more information, visit us online at farm-stand.com

Follow us on Instagram @farm_stand



Farm Stand is located to the right of the main entrance between the Grand Hunter Ring and Pony Island.

WEF 12 – WCHR / ROLEX CSI 5*/CSI 2* - USEF 6* - PREMIER “AA”

March 29-April 3, 2022 - Palm Beach International Equestrian Center, Wellington, FL

TUESDAY

FEI JOG – 12:00 PM

WEDNESDAY

STADIUM DERBY FIELD - 9:30 am

3011 FEI CSI5* \$1,000 1.40m **274.2.5** (1 Horse) [Bainbridge](#)
3010 FEI CSI5* \$37,000 1.45m **274.2.5** [Douglas Elliman](#)

PBIEC INTERNATIONAL ARENA - 8:00 am

1006 1.35m (II2d) [CabanaCoast](#)
1013 1.40m (II2d) [Bainbridge](#)

E.R. MISCHÉ GRAND HUNTER FIELD - 8:00 am

2401 Model Green Conformation
2501 Model High Perf. Conformation
2403/2404^ Green Conformation Hunter
2402 Green Conformation Hunter U/S
2503/2504^ High Perf. Conformation Hunter
2502 High Perf. Conformation Hunter U/S
2007/2008^ High Performance Hunter [Antarès](#)
2006 High Performance Hunter U/S [Antarès](#)
2202/2203^ Green Hunter 3'9" [Equine Tack & Nutritionals](#)
2102/2103^ Green Hunter 3'6" [Equine Tack & Nutritionals](#)
2012/2013^ Performance Hunter 3'6"

ROST ARENA - 8:00 am

2017/2018 Performance 3'3" [FarmVet](#)
2016 Performance 3'3" U/S [FarmVet](#)
2022/2023 Green Hunter 3'3" 2019/2020

MOGAVERO ARENA - 8:00 am

1101L Schooling Jumper 1.10m (Table II)
1098M Schooling Jumper 1.15m (Table II)

DeNEMETHY ARENA - 8:00 am

1015 DJS 5 Year Old (Table II)
1018 DJS 6 Year Old (II2b)
1021 DJS 7 Year Old (II2b) [Lovsta?](#)
1009 1.30m (II2d) [Southern Arches](#)
1095H Schooling Jumper 1.25m (Table II)

Equine Tack and Nutritionals RING 6 - 8:00 am

Back Number Jumper Schooling Rounds (8:30am-4pm)

FarmVet RING 7 8:30 am

2052/2053 Pre Green Hunter 3 & 4 Yr.
2002/2003 Green Hunter 3' [Hygain Feeds](#)
4072/4073 ESP Open Hunter 3'3" " [Gold Coast Feed](#)
4071 ESP Open Hunter 3'3" U/S [Gold Coast Feed](#)
3187/318 First Year USHJA Hunter 2'9"
4087/4088 USHJA Hunter 2'9"

RING 8 - Lungeing till 7:30 - Open Hacking

Closed

RING 9 - 8:00 am

1104 Training Jumper 1.0m (Table II) [ProElite®](#)
1088 Take2 Thoroughbred (II2b)
(1104 & 1088 Run Together-Pinned separately)
1122 Training Jumper .90m (Open) (Table II) [ProElite®](#)
1119 Training Jumper .90m (Amateur) (II2b) [ProElite®](#)
1107 Training Jumper .90m (Open) (Table II) [ProElite®](#)
1110 Training Jumper .90m (Children) (II2b) [ProElite®](#)
1113 Training Jumper .80m (Open) (Table II) [Vita Flex](#)
1116 Training Jumper .80m (Child/Am) (II2b) [ProElite®](#)

RING 10 - 8:00 am

Closed

SOUTH RING

Closed

RING 11 - 8:00 am

3127/3128 First Year USHJA Hunter 2'3"
2127/2128 USHJA Hunter 2'3"
3117/3118 First Year USHJA Hunter 2'6"
4017/4018 USHJA Hunter 2'6"
4047/4048 USHJA Hunter 3' [Perfect Products](#)
4052/4053 Take 2 Thoroughbred Hunter 3'
(4047/4048 & 4052/4053 - Run Together-Pinned Separate)

RING 12

Back Number Schooling Rounds (8:30am-4pm)

THURSDAY

STADIUM DERBY FIELD -

2011 9:00 AM FEI CSI2* \$12,000 1.45m **238.2.1** [CabanaCoast](#)
3012 1:00 PM FEI CSI5* \$140,000 [Adequan®](#) WEF Challenge
Cup Series Rd 12 **238.2.2**

INTERNATIONAL ARENA - 8:00 am

1026H Amateur Jumper High (II2d) [Lugano Diamonds](#)
1003 1.45m (II,2d) [Douglas Elliman](#)
1012 1.40m (II2b) [Bainbridge](#)

E.R. MISCHÉ GRAND HUNTER FIELD - 8:00 am

2009/2010 High Performance Hunter [Antarès](#)
2505/2506 High Perf. Conformation Hunter
2405/2406 Green Conformation Hunter 3'6"
2201 Green Hunter 3'9" U/S [Equine Tack & Nutritionals](#)
2204/2205 Green Hunter 3'9" [Equine Tack & Nutritionals](#)
917 \$1,000 GIP 3'9" Stake
2101 Green Hunter 3'6" U/S [Equine Tack & Nutritionals](#)
2104/2105 Green Hunter 3'6" [Equine Tack & Nutritionals](#)
916 \$1,000 GIP 3'6" Stake
3091 WIHS Equitation - Hunter Phase

ROST ARENA - 8:00 am

2717/2718 Adult Amateur Middle (A) [Karina Brez Jewelry](#)
2716 Adult Amateur Middle U/S (A) [Karina Brez Jewelry](#)
2702/2703 Adult Amateur Younger (A)
2732/2733 Adult Amateur Older (A)
Performance 3'3" [FarmVet](#)
2011 Performance Hunter 3'6" U/S
2014/2015 Performance Hunter 3'6"

MOGAVERO ARENA - 8:00 am

1096H Schooling Jumper 1.25m (Table II)
1099M Schooling Jumper 1.15m (Table II)
1010 1.30m (II2b) [Southern Arches](#)

DeNEMETHY ARENA - 8:00 am

1016 DJS 5 Year Old (Table II)
1019 DJS 6 Year Old (II2d)
1022 DJS 7 Year Old (II2d) [Lovsta?](#)
1007 1.35m (II2b) [CabanaCoast](#)
3092 WIHS Equitation - Jumper Phase

Equine Tack and Nutritionals RING 6 - 8:00am

Back Number Jumper Schooling Rounds (8:30am-4pm)

FarmVet RING 7 - 7:45 am

2051 Pre Green Hunter 3 & 4 Yr. U/S
2054 Pre Green Hunter 3 & 4 Yr.
2001 Green Hunter 3' U/S [Hygain Feeds](#)
2004/2005 Green Hunter 3' [Hygain Feeds](#)
914 \$1,000 GIP 3' Stake
2021 Green Hunter 3'3" U/S
2024/2025 Green Hunter 3'3"
915 \$1,000 GIP 3'3" Stake
4074/4075 ESP Open Hunter 3'3" [Gold Coast Feed](#)
2117/2118 Young Hunter 3'3" (7 Year Old)
2112/2113 Young Hunter 3' (6 Year Old)
2107/2108 Young Hunter 2'9" (5 Year Old)

RING 8 - Lungeing till 7:30 - Open Hacking

RING 9 - 8:00 am

1102L Schooling Jumper 1.10m (Table II)
1123 Training Jumper .90m (Open) (II2d) [ProElite®](#)
1120 Training Jumper .90m (Amateur) (II2d) [ProElite®](#)
1108 Training Jumper .90m (Open) (II2d) [ProElite®](#)
1111 Training Jumper .90m (Children) (II2d) [ProElite®](#)

RING 10 - 8:00 am

1105 Training Jumper 1.0m (Table II) [ProElite®](#)
1089 Take2 Thoroughbred (II2.1)
(1105 & 1089 Run Together-Pinned separately)
1114 Training Jumper .80m (Open) (II2d) [Vita Flex](#)
1117 Training Jumper .80m (Child/Am) (II2d) [ProElite®](#)

South Ring

Back Number Schooling Rounds (8:30am-4pm)

RING 11 - 8:00 am

4046 USHJA Hunter 3' U/S [Perfect Products](#)
4049/4050 USHJA Hunter 3' [Perfect Products](#)
4054/4055 Take2 Thoroughbred Hunter
(4049/4050 & 4054/4055 - Run Together-Pinned separately)
4051 Take 2 Thoroughbred Hunter U/S
3186 First Year USHJA Hunter 2'9" U/S
4086 USHJA Hunter 2'9" U/S
3189/3190 First Year USHJA Hunter 2'9"
4089/4090 USHJA Hunter 2'9"
2751/2752 WEF 2'9" Adult Amateur Hunter

RING 12 - 8:00 am

3116 First Year USHJA Hunter 2'6" U/S
4016 USHJA Hunter 2'6" U/S
3119/3120 First Year USHJA Hunter 2'6"
4019/4020 USHJA Hunter 2'6"
4062/4063 Low Adult Hunter (A) [Restylane](#)
3126 First Year USHJA Hunter 2'3" U/S
2126 USHJA Hunter 2'3" U/S
3129/3130 First Year USHJA Hunter 2'3"
2129/2130 USHJA Hunter 2'3"
3122/3123 First Year USHJA Hunter 2'
2122/2123 USHJA Hunter 2'

FRIDAY

STADIUM DERBY FIELD - 1:00 PM

2012 9:00 AM FEI CSI2* \$37,000 Qualifier 1.45m **238.2.2** [CabanaCoast](#)
3011 1:00 PM FEI CSI5* \$37,000 1.45m **238.2.1** [Bainbridge](#)

INTERNATIONAL ARENA - 9:00 am

WEFEC Open Flatting 6:00 - 7:00 am
1027H Amateur Jumper High (II.1) [Lugano Diamonds](#)
1005 1.40m Speed Challenge (II.1) [Bainbridge](#)
100 WEF Equitation Championship
4:15pm WEFEC Riders Meeting and Photo (Ingate)
4:30pm Course Walk 5:00pm First On Course

E.R. MISCHÉ GRAND HUNTER FIELD - 8:00 am

2631/2632^ Amateur Owner 3'3" 36+
2630 Amateur Owner 3'3" 36+ U/S
2626/2627^ Amateur Owner 3'3" 18-35 [Adequan®](#)
2617/2618^ Amateur Owner 3'6" 36+ [Hunt LTD](#)
2602/2603^ Amateur Owner 3'6" 18-35 [PB Equine Clinic](#)

ROST ARENA - 8:00 am

2802/2803^ Small Junior Hunter 15&U 3'6"
2832/2833^ Large Junior Hunter 15&U 3'6"
2831 Large Junior Hunter 15&U U/S
3036 NHS 3'3" Medal

MOGAVERO ARENA - 8:00 am

1020 DJS 6 Year Old (II2b)
1023 DJS 7 Year Old (II2b) [Lovsta?](#)
1011 1.30m (II.1) [Southern Arches](#)
1032M Amateur Jumper Medium (II2b)

DeNEMETHY ARENA - 8:00 am

3050 USEF Talent Search 3' 1.15m (3'9")
1061H Junior Jumper High (II2d) [Griffs Residential](#)
1008 1.35m (II.1) [CabanaCoast](#)
1067M Junior Jumper Medium (II2b) [Karlswood](#)

Equine Tack and Nutritionals RING 6 - 8:00 am

1051C Don Little Masters (Table II) [Horseware](#)
1037L Amateur Jumper Low (II2b) [Martha Jolicoeur](#)
1072L Junior Jumper Low (II2b) [Maria Mendelsohn](#)

FarmVet RING 7 - 8:00 am

3070 Ariat National Adult Medal
3077 FLAT SFHJA Adult Medal Flat Phase
2719/2720 Adult Amateur Middle (A) [Karina Brez Jewelry](#)
2701 Adult Amateur Younger U/S (A)
2704/2705 Adult Amateur Younger (A)
2731 Adult Amateur Older U/S (A)
2734/2735 Adult Amateur Older (A)
2106 Young Hunter 2'9" U/S (5 Year Old)
2109/2110 Young Hunter 2'9" (5 Year Old)
2111 Young Hunter 3' U/S (6 Year Old)
2114/2115 Young Hunter 3' (6 Year Old)
2116 Young Hunter 3'3" U/S (7 Year Old)
2119/2120 Young Hunter 3'3" (7 Year Old)

RING 8 - Lungeing till 7:30 - Open Hacking

RING 9 - 8:00 am

1097H Schooling Jumper 1.25m (Table II)
1100M Schooling Jumper 1.15m (Table II)
1103L Schooling Jumper 1.10m (Table II)
1125 Itty-Bitty Jumpers .60-.65m (II2b)

RING 10 - 8:00 am

1124 Training Jumper .90m (Open) (Table II) [ProElite®](#)
1121 Training Jumper .90m (Amateur) (II2b) [ProElite®](#)
1109 Training Jumper .90m (Open) (Table II) [ProElite®](#)
1112 Training Jumper .90m (Children) (II2b) [ProElite®](#)
1115 Training Jumper .80m (Open) (Table II) [Vita Flex](#)
1118 Training Jumper .80m (Child/Am) (II2b) [ProElite®](#)

South Ring - 8:00 am

1106 Training Jumper 1.0m (Table II) [ProElite®](#)
1090 Take 2 Thoroughbred (II2b)
(1106 & 1090 Run Together-Pinned separately)
1041A Adult Amateur Jumper 18-35 (II2b) [Carol Sollak](#)
1046B Adult Amateur Jumper 36+ (II2b) [IDA Development](#)
1055 Adult Amateur Modified (II2b) [FarmVet](#)

RING 11 - 7:45 am

3121 First Year USHJA Hunter 2' U/S
2121 USHJA Hunter 2' U/S
630 Pleasure Horse [Ocean Echo](#)
3124/3125 First Year USHJA Hunter 2'
2124/2125 USHJA Hunter 2'

Pony Schooling Rounds Until 2:30pm / Medals @ 3pm

3093 WIHS Equitation Pony
3060 Marshall & Sterling/USEF Pony Medal
3077FLAT SFHJA Pony Medal Flat Phase

RING 12 - 8:00 am

4061 Low Adult U/S Hunter (A) [Restylane](#)
4064/4065 Low Adult Hunter (A) [Restylane](#)
2750 WEF 2'9" Adult Hunter U/S
2753/2754 WEF 2'9" Adult Amateur Hunter

Back number schooling to follow

* Handy Hunter Class

WEF 12 – WCHR / ROLEX CSI 5*/CSI 2* - USEF 6* - PREMIER “AA”

March 29-April 3, 2022 - Palm Beach International Equestrian Center, Wellington, FL

SATURDAY

STADIUM DERBY FIELD - 1:00 PM

3014 FEI CSI5* \$500,000 Rolex Grand Prix CSI5* 238.2.2

INTERNATIONAL ARENA - 8:00 am

1066M Junior Jumper Medium (II2d) [Karlswood](#)
1025H SJHOF Amateur Jumper Classic [Lugano](#) (II2b)
1062H Junior Jumper High (II2.1) [Griffis Residential](#)
3:00pm 2022 WEF Circuit Parade of Champions 804

E.R. MISCHIE GRAND HUNTER FIELD - 7:45 am

2616 Amateur Owner 3'6" 36+ U/S [Hunt LTD](#)
2619/2620 Amateur Owner 3'6" 36+ [Hunt LTD](#)
2601 Amateur Owner 3'6" 18-35 U/S [PB Equine Clinic](#)
2604/2605 Amateur Owner 3'6" 18-35 [PB Equine Clinic](#)
2633/2634 Amateur Owner 3'3" 36+
2625 Amateur Owner 3'3" 18-35 U/S [Adequan®](#)
2628/2629 Amateur Owner 3'3" 18-35 [Adequan®](#)
2738/2739 Adult Amateur Older (B) [Marshall & Sterling](#)

ROST ARENA - 7:45 am

2801 Small Junior Hunter 15&U U/S
2804/2805 Small Junior Hunter 15&U
2834/2835 Large Junior Hunter 15&U
2842/2843^ Large Junior Hunter 16-17 3'6"
2817/2818^ Small Junior Hunter 3'6" 16-17
3081 THIS Children's Medal 15-17
3076 FLAT SFHJA 15-17** Child Medal Flat Phase
2872/2873 Children's Hunter Older

MOGAVERO ARENA - 8:00 am

1052C Don Little Masters (Table II) [Horseware](#)
1075 Children's Jumper 14&U (II2b)
1076 Children's Jumper 14&U (II2d)
1036L Amateur Jumper Low (II2d) [Martha Jolicoeur](#)

DeNEMETHY ARENA - 8:00 am

1031M Amateur Jumper Medium (II2d)
1071L Junior Jumper Low (II2d) [Maria Mendelsohn](#)
1056 Adult Amateur Modified (II2d) [FarmVet](#)

Equine Tack and Nutritionals- RING 6 - 8:00 am

1047B Adult Amateur Jumper 36+ (II2d) [IDA Development](#)
1042A Adult Amateur Jumper 18-35 (II2d) [Carol Sollak](#)
3016/3017 15-17 Equitation [AA](#)
3015 15-17 Equitation Flat [AA](#)

FarmVet RING 7 - 8:00 am

2722/2723 Adult Amateur Middle (B)
2707/2708 Adult Amateur Younger (B)
2807/2808^ Junior Hunter 3'3" 15&U
2812/2813^ Junior Hunter 3'3" 16-17

RING 8 - Lungeing till 7:30 - Open Hacking

RING 9 - 8:00 am

1737 Low Children's Jumper (II2b)
1738 Low Children's Jumper (II2d)
1080 Children's Jumper 15-17 (II2b) [Animo](#)
1081 Children's Jumper 15-17 (II2d) [Animo](#)
1126 Itty-Bitty Jumpers .60-.65m (II2d)
1127 Itty-Bitty Jumpers .60-.65m (II2b)

RING 10 - 8:00 am

1765 Low Adult 18-35 (II2b) [Prestige Italia USA](#)
1766 Low Adult 18-35 (II2d) [Prestige Italia USA](#)
1768 Low Adult 36+ (II2b) [JWGTG, Inc.](#)
1769 Low Adult 36+ (II2d) [JWGTG, Inc.](#)
1085 Children's Modified (II2b)
1086 Children's Modified (II2d)

South Ring - 8:00 am

4067/4068 Low Adult Hunter (B)
3080 THIS Children's Medal 14 & under
3075 FLAT SFHJA 14 & under Child Medal Flat Phase
2852/2853 Children's Hunter Younger
2851 Children's Hunter Younger U/S

RING 11- 8:00 am

4077/4078 Low Children's Hunter
2882/2883 Children's Pony Hunter Sm/Med
2932/2933* Large Pony Hunter
2931 Large Pony Hunter U/S

RING 12 - 8:00 am

2917/2918* Medium Pony Hunter [Always Faithful Stables](#)
2952/2953* Medium Green Pony Hunter
2951 Medium Green Pony Hunter U/S
2957/2958* Large Green Pony Hunter
2956 Large Green Pony Hunter U/S
2947/2948* Small Green Pony Hunter
2946 Small Green Pony Hunter U/S
2902/2903* Small Pony Hunter
2901 Small Pony Hunter U/S
2892 Children's Pony Hunter Large [CWD](#)
2891 Children's Pony Hunter Large U/S [CWD](#)

SUNDAY

EQUESTRIAN VILLAGE INTERNATIONAL ARENA - 10:00 am

213 FEI CSI2* \$50,000 [CabanaCoast](#) Grand Prix

INTERNATIONAL ARENA - 9:00 am

1050C Don Little Masters Classic (NAL/WIHS) [Horseware](#)
1060H SJHOF Junior Jumper Classic [Griffis Residential](#) (II2b)
WEF 12 Parade of Champions
1:00pm
\$50,000 [CP](#) 1.50m National Grand Prix (II2a)

E.R. MISCHIE GRAND HUNTER FIELD - 8:00am

2737 Adult Amateur Older U/S (B) [Marshall & Sterling](#)
2740/2741 Adult Amateur Older (B) [Marshall & Sterling](#)
2721 Adult Amateur Middle U/S (B)
2724/2725 Adult Amateur Middle (B)
2811 Junior Hunter 3'3" 16-17 U/S
2814/2815 Junior Hunter 3'3" 16-17
2816 Small Junior Hunter 16-17 3'6" U/S
2819/2820 Small Junior Hunter 16-17 3'6"
2841 Large Junior Hunter 16-17 U/S
2844/2845 Large Junior Hunter 16-17

ROST ARENA - 7:45 am

4066 Low Adult Hunter U/S (B)
4069/4070 Low Adult Hunter (B)
2706 Adult Amateur Younger U/S (B)
2709/2710 Adult Amateur Younger (B)
3082 NHS THIS Adult Medal
3094 [Bruno Delgrange](#) Palm Beach Adult Medal
3018 Adult Amateur Eq Flat
3019/3020 Adult Amateur Equitation

MOGAVERO ARENA - 8:00 am

1035L Amateur Jumper Classic - Low [Martha Jolicoeur](#)
1070L Junior Jumper Classic - Low [Maria Mendelsohn](#)

DeNEMETHY ARENA - 8:00 am

1030M Amateur Jumper Classic Medium
1065M Junior Jumper Classic - Medium [Karlswood](#)
1045B Adult Amateur Jumper Classic 36+ [IDA Development](#)

Equine Tack and Nutritionals RING 6 - 8:00 am

1057 Adult Amateur Modified (II2b) [FarmVet](#)
1087 Children's Modified Jumper (II2b)
1082 Children's Jumper Classic 15-17 (II2b)
NAL/WIHS) [Animo](#)
1040A Adult Amateur Jumper Classic 18-35 [Carol Sollak](#)

FarmVet RING 7 - 8:00 am

2871 Children's Hunter Older U/S
2874/2875 Children's Hunter Older
2854/2855 Children's Hunter Younger
2806 Junior Hunter 3'3" 15&U U/S
2809/2810 Junior Hunter 3'3" 15&U

RING 8 - Lungeing till 7:30 - Open Hacking

RING 9 - 8:00 am

3040 ASPCA Maclay
3030 Dover Saddlery/USEF Hunter Seat Medal
3013/3014 12-14 Equitation
3012 12-14 Equitation Flat

RING 10 - 8:00 am

1739 Low Children's Jumper Classic
1077 Children's Jumper Classic 14&U (II2b)
(NAL/WIHS)
1770 Low Adult 36+ Classic [JWGTG, Inc.](#)
1767 Low Adult 18-35 Classic [Prestige Italia USA](#)

South Ring - 8:00 am

3001 Walk
3002 Walk Trot
3003 Walk Trot Pleasure
3004 Walk Trot Jump
631 Pleasure Pony [Little Brook Farm Inc.](#)
2992/2993 Younger Cross Rails Hunter ***
2995/2996 Older Cross Rails Hunter ***
2991 Younger Cross Rails Hunter U/S
2994 Older Cross Rails Hunter U/S
3000 Short Stirrup Equitation Flat
2987/2988 Short Stirrup Working Hunter ***
2986 Short Stirrup Hunter U/S
3005 Rusty Stirrup Equitation Flat
2998/2999 Rusty Stirrup Working Hunter ***
2997 Rusty Stirrup Hunter U/S
3010/3011 11 & Under Equitation
3009 11 & Under Flat

*** Held Together and pinned separately

SUNDAY CONT:

RING 11 - 8:00 am

2949/2950 Small Green Pony Hunter
404 Small Green Pony Hunter Classic (Round 2)
2954/2955 Medium Green Pony Hunter
405 Medium Green Pony Classic (Round 2)
2959/2960 Large Green Pony Hunter
406 Large Green Pony Classic (Round 2)
2934/2935^ Large Pony Hunter
403 Large Pony Classic Rnd 2 [Karet Family](#)
2893/289 4 Children's Pony Hunter Large [CWD](#)
4076 Low Children's Hunter U/S
4079/4080 Low Children's Hunter 2'6"

RING 12 - 7:45 am

2916 Medium Pony Hunter U/S [Always Faithful Stables](#)
2919/2920^ Medium Pony Hunter [Always Faithful Stables](#)
402 Medium Pony Classic Rnd 2 [Colter Family PJP Farm](#)
2904/2905^ Small Pony Hunter
401 Small Pony Classic Rnd 2 [The Stoughton Family](#)
2881 Children's Pony Hunter Sm/Med U/S
2884 Children's Pony Hunter Sm/Med

*First Round of Classic

* Handy Hunter Class

WEF 12 • ROLEX CSI 5* & 2* PREMIER "AA" • WCHR

March 29- April 3, 2022

Tentative List of Competition Officials
USEF #6542



Please visit ryegate.com/uset.php
Upcoming Classes to determine
which classes will be included in
the Rolex Computer Ranking List.

FEI CLASSES OFFERED 5* CLASSES

- 512 \$140,000 Adequan® WEF Challenge Cup Series — Round XII**
Please refer to the FEI schedule at www.fei.org
- 514 \$500,000 Rolex Grand Prix CSI 5***
Please refer to the FEI schedule at www.fei.org
- 511 \$1,000 Bainbridge 1.40m Class**
Please refer to the FEI schedule at www.fei.org
- 510 \$37,000 Douglas Elliman 1.45m Classic**
Please refer to the FEI schedule at www.fei.org
- 513 37,000 Bainbridge 1.45m 238.2.1**
Please refer to the FEI schedule at www.fei.org

2* CLASSES

SPONSORED BY CABANACOAST

- 211 \$12,000 CabanaCoast 1.40m Classic**
Please refer to the FEI schedule at www.fei.org
- 212 \$37,000 CabanaCoast 1.45m Classic CSI 2***
Please refer to the FEI schedule at www.fei.org
- 214 \$50,000 CabanaCoast Grand Prix CSI 2***
Please refer to the FEI schedule at www.fei.org

804

\$50,000 CP GRAND PRIX (NATIONAL STANDARD)

Rolex/USEF Computer Ranked
Nomination Fee:
See page 1 of Jumper Section
ENTRY FEE: \$1,000



Please visit ryegate.com/uset.php
Upcoming Classes to determine
which classes will be included in
the Rolex Computer Ranking List.

Participation: Limited to two (2) horses per rider. Declarations to compete must be made no later than 4:00 P.M., Friday, April 1. Declarations received after 4:00 P.M. Friday, April 1 will be accepted at management's discretion. Horses competing in this class may not compete in any other class on the same day. Horses who are entered in this class must be on the show grounds 24 hours before the start of the class. On April 2nd exhibitors must bring their horse and back number to the back of exhibitor services on between 12:00 and 1:00 P.M. You must provide the steward with your stall assignment and location.

FEI horses will be able to compete in this class.
Arrangements for leaving FEI Stabling must be worked out with the FEI Officials before FEI stables are closed in order to maintain the 24 hour stabling requirements.
Rules: Conducted under the current rules of the USEF Table II.2.a
***Height/Obstacles:** USEF Open National Standard
Speed: 400 m/min.
Prize Money: \$15,000, \$11,000, \$6,500, \$4,000, \$3,000, \$2,500, \$2,000, \$1,500, \$1,500, \$1,000, \$1,000, \$1,000



CWD
We care. You ride.



CLASS 1000 THE 15TH ANNUAL WEF EQUITATION CHAMPIONSHIP

The WEF Equitation Championship is a unique Equitation Finals. The term “equitation” is synonymous with “good riding” which is what this finals stands for. Riders will have the opportunity to show in The International Arena and be judged on their execution and style by several top horseman, some of which can be High Performance Riders.

Qualifications: Invitations are automatically extended to winners prior to April 1 of any 2022 Winter Equestrian Festival (Premiere-WEF 12) USEF Hunt Seat Medal, ASPCA Maclay, USEF Talent Search or WIHS Overall, Hunter Phase or Jumper Phase equitation classes or designated classes at the Holiday and Horses Horse Show held November Dec 1-5, 2021, Holiday Dec. 15-19, 2021, and the Holiday Finale held December 29-January 2, 2022. Previous winners of the WEF Equitation Championship are no longer eligible to compete. We will accept the top 40 riders for this final. If 40 riders are not entered by 4:00 P.M. on Thursday, March 31st we will accept riders based on their ranking using the Christy Conard standings. This FINAL is open to Junior members only.

Judging: The Judges panel will consist of 5 to 6 top horsemen designated by management. Each panel will submit a numerical score for Round 1 and Round 2 which will be added to the other panels score. One judge will judge the schooling area and penalize any rider with questionable practices from the time the horse enters the designated holding area and throughout the exhibition. Knowledge of USEF Jumper schooling rules EQ108.15 (see JP Appendix A) and good horsemanship may be rewarded. A negative 1 (-1), negative 2 (-2), zero (0), plus 1 (+1), or plus 2 (+2) may be added to the final round 1 and round 2 score. Round 3 will be scored but not announced.

Procedures: All horses must remain in the designated area under the supervision of the Schooling Judge and the paddock master. Riders will be responsible for the management, warm up, and schooling of their own horse with the assistance of one (1) groom. Trainers will NOT be allowed to enter the designated area or competition ring throughout the exhibition. Competitors will be immediately ELIMINATED for the use of a cell phone or any contact between trainer and rider. The course and schooling will be the sole responsibility of the rider. Class will be conducted under USEF Jumper Schooling Rules EQ108.15 (see JP Appendix A).

Order of go: Order of go will be established based on the qualified riders ranking according to the Christy Conard Perpetual Standings as of the end of the day March 25, 2021. The order of go will be in reverse order.

Tack and Attire: As per EQ 105.5a. Conventional hunter tack

ROUND 1: To be scored over fences. This course may include gymnastics, trot fences, oxers, verticles, and combinations. There will be no Liverpools, water jumps, or a time allowed. Fences will be maximum of 3'6" in height and width. Open numerical scores will be given by each panel of judges. The scores will be added for a round 1 score and then the schooling judge score will be awarded to make the final round 1 score. Judge panel #1 score will break all ties for round #2.

ROUND 2: The top 12 riders from round 1 will return for round 2 in reverse order from Round 1. In the event of a tie for the 12th rider, they will both qualify for round 2. This course will be a minimum of 8 jumps with a maximum height and width of 3'6" with one simple change of lead being incorporated in the course. The scores will be added for a round 2 score and then the schooling judge score will be awarded to make the final round 2 score. The total scores from both rounds will be added together to determine the top four (4) riders for round 3.

ROUND 3: The top four (4) riders after rounds 1 and 2 will return the same night. In the event of a tie for the 4th rider, the highest score from round 2 will be the tie breaker. All four riders will enter the International Arena on their mounts for additional testing. This round may include USEF EQ 112 TESTS 1-19 as found in the USEF rulebook. Round 3 will be scored but not announced.

AWARDS:

Cooler & Ribbons 1st - 15th place

WEF Equitation Champion:

Rider awarded a Championship Jacket and gifts

Special Family Awards:

Presented to Champion and Reserve Champion Riders Families

“Class Action” Best Equitation Horse:

To be awarded to the owner of the horse in the class that is viewed as a true partner with the rider and enjoys rising to the occasion. Horse to be chosen by the judges.

Best Turned Out Horse:

A jacket will be awarded to the Groom of the Best Turned Out Horse selected by the panel of Judges

Trainer Award:

A trophy and a Championship Jacket will be presented to the designated Trainer of the Champion Rider.

Trainer Prize Money:

1-\$250, 2-\$150, 3-\$130, 4-\$120, 5- \$100, 6-\$90, 7-\$80, 8-\$80

JUMPER ATTIRE

This will be enforced so please make sure you are dressed according to what class you are entered in. Please be advised Exposed Hoodies of any kind are prohibited.

Formal Jumper Attire

Dark, muted or similar colored, or red (scarlet) coats are required; white or fawn breeches; a white tie, choker (unless the shirt, by design, has the choker built in for its intended use) or hunting stock, and a white or lightly colored shirt must be worn. Shirts must have a white collar and white cuffs. Shirts must be fastened at the neck and tucked in. Boots are required. Half chaps are permitted as long as the color matches the paddock boots being worn. Members of the Armed Services or the police may wear the service dress uniform with protective headgear. (See General Rules, GR801.2)

Classes requiring Formal Attire are any Grand Prix or special class offering at least \$25,000 in prize money.

Proper Jumper Attire

Coats of any color are required. Breeches must be a light color (white, fawn or canary). Pastel and dark colored breeches are not allowed. Shirts, light in color, must be tucked in and fastened at the top of the neck. Ties or chokers of any color must be worn (unless the shirt, by design, has the choker built in for its intended use). Boots are required. Half chaps are permitted as long as the color matches the paddock boots being worn.

All other classes will require Standard attire.

Classes requiring Proper attire are any Classic or Stakes class.

Standard Jumper Attire

Coats are not required. Breeches of any color are permitted. Shirts (polo shirts are permitted) must have collars and sleeves

(sleeves may be either long or short), and must be tucked into the breeches. Sleeveless shirts and shirts with exposed hoods are prohibited. Boots are required. Half chaps are permitted as long as the color matches the paddock boots being worn.

All other classes will require Standard attire.

In extreme weather conditions the use of jackets, sweaters or raincoats, without exposed hoods can be allowed by management and/or permission from the jumper jury. Permission must be granted before entering the competition ring.

Air Vests

Air vests are allowed (and encouraged) in all disciplines. For Hunter and Equitation Classes, Judges are instructed not to deduct points for the use of air vest worn over coats. Please note that the show will not be delayed in order to reset air vests. Riders who choose to wear air vests are therefore strongly encouraged to have spare equipment (air canisters, tethers and entire vests) so that vests that have been inflated can quickly be returned to their operation. Please look for air canister recycling containers located at participating Air Vest vendors. Air vests are permitted without a show coat ONLY if being worn with a color matched long sleeved collared shirt. example: A black long sleeved collared shirt may be worn with a black safety vest

In cases where the above requirements are not followed the penalty will be either a possible warning (for the first offense) or elimination. Please note that competitors are responsible for their own clothing. A wardrobe malfunction (e.g., magnets, zippers, buttons breaking) is not an excuse for improper attire

JUMPER DIVISION NOMINATION FEE - \$250

Jumper classes listed will be held at all WEF shows except where otherwise noted

Nomination Fee & Eligibility: To be eligible for the Jumper Division horses must be nominated and the nominating fee of \$250 paid by the closing date of entries. Horses nominated after that date will pay a nominating fee of \$350. Once a horse is nominated, he becomes eligible to compete in the following sections: Jumper 1.50m, 1.45m, 1.40m, 1.35m, 1.30m, Amateur-Owner Jumper, Adult Amateur Jumper, Junior Jumper, Children's Jumper, Children's Modified Jumper, Adult Amateur Modified Jumper and all special classes held in the Jumper Division, if otherwise eligible.

Courses: All courses may consist of any combination of the following: brush, gates, oxers, planks and rails, water, liverpool, ditch, wall, and panels.

Declarations: Horses must be declared for their class no later than 4:00 p.m. the day before the class is to be held, except where otherwise stated.

Starting Order: Starting orders will be produced and run in accordance with USEF Rule JP 112.2 Schooling, Tack & Equipment, Conduct & Attire: According to the FEI and WEF General Regulations and USEF Rules except where otherwise noted. Any Jumper class offering \$1,000 or more in prize money will require at least 6 entries to be held. If there are not at least 6 entries by the start of the show on the day the class is scheduled the class will be canceled. In the case of a tie for Championship in any Jumper Division the placing in the classic will break the tie.

- 1001 \$25,000 CaptiveOne Advisors 1.50m Championship Jumper Classic, Time First Jump-Off, II, Table II Sec 2(a)**
Will be FEI all Weeks except Premiere and WEF 8. Check FEI specifications in those horse show sections. Check Schedule for Table, Prize money offered and class price. Must Jog and have FEI Stall for those weeks. National Standard - Fence height 4'11", spreads to 5'6" not including water jump or triple bar - min. speed 375 meters/min.
Entry Fee: \$500 \$7,500, \$5,500, \$3,250, \$2,000, \$1,500, \$1,250, \$1,000, \$750, \$750, \$500, \$500, \$500
- 1002/1003 \$8,000 Douglas Elliman Real Estate 1.45m- Check Schedule For Table**
Check Schedule for Table, Prize money
Level 8 - Fence height 4'9", spreads to 5'3" - min. speed 350 meters/min. Check Schedule for Table.
Entry Fee: \$330 \$2,300, \$1,325, \$955, \$500, \$400, \$390, \$380, \$370, \$360, \$350, \$340, \$330
- 1012/1013 \$6,000 Bainbridge 1.40m - Check Schedule For Table**
Prize money offered and class price.
Level 7- Fence height 4'5", spreads to 5' - min. speed 375 meters/min.
Entry Fee: \$250 \$1,700, \$800, \$500, \$450, \$425, \$400, \$330, \$300, \$290, \$280, \$275, \$250
- 1004 \$6,000 Bainbridge 1.40m - Check Schedule For Table**
Level 7- Fence height 4'7", spreads to 5' - min. speed 375 meters/min.
Entry Fee: \$250 \$1,700, \$800, \$500, \$450, \$425, \$400, \$330, \$300, \$290, \$280, \$275, \$250
- 1005, 1205 \$6,000 Bainbridge 1.40m, Speed Challenge, - Check Schedule For Table**
Level 7- Fence height 4'7", spreads to 5' - min. speed 375 meters/min.
Entry Fee: \$250 \$1,700, \$800, \$500, \$450, \$425, \$400, \$330, \$300, \$290, \$280, \$275, \$250
- 1006/1007/1008 \$2,500 CabanaCoast 1.35m--Check Schedule For Table**
Level 6 - Fence height 4'5" with spreads to 4'9" - min. speed 350 meters/min. Check Schedule for Table.
Entry Fee: \$125 \$600, \$390, \$200, \$170, \$160, \$155, \$150, \$145, \$140, \$135, \$130, \$125
- 1009/1010/1011 \$2,000 Southern Arches 1.30m - Check Schedule For Table**
Level 6 - Fence height to 4'3" with spreads to 4'9" - min. speed 350 meters/min.
Entry Fee: \$120 per class \$360, \$200, \$170, \$165, \$160, \$150, \$145, \$140, \$135, \$130, \$125, \$120

5, 6 & 7 YEAR DEVELOPING JUMPER SERIES

***PLEASE READ – IMPORTANT INFORMATION REGARDING ENTERING YOUNG JUMPER CLASSES**

To be eligible to participate in DJS horses must:

1. Have a foaling date during 2017 for 5 Year Old Classes, 2016 for 6 Year Old Classes, 2015 for 7 year old classes.
2. All USEF members MUST be age verified by USEF prior to showing.
3. All Non USEF members Must have a valid FEI or National Passport and present to the show office, valid breed registration papers issued by an approved breed registry.
4. Must be microchipped. If these conditions are not met before the class is scheduled you will not be able to show. (NO EXCEPTIONS)

All Horse exempt from Nomination Fees

Declarations to compete must be made no later than 4:00 p.m. the day before the class is to be held. Any class with 3 or fewer entries as of 4:00 p.m. of the day prior to the class may be canceled at management's discretion. Draw reins and standing martingales are not permitted. All Developing Jumper classes will be held in accordance with JP116.

Hind Boots: Non-weighted (maximum of 350g) hind ankle

boots are permitted in classes restricted to 5 and 6 year-olds. Support wraps are permitted. If boots are made of rigid leather or plastic, they may only be a maximum of 6 inches/15 cm in height. All classes are subject to the current rules for DJS Finals. All classes for each section of the 5, 6 & 7 year old DJS will count for the DJS Championship Final.

Add Back is 30%, 25%, 20%, 10%, 10%, 5%

5 YEAR OLD DEVELOPING JUMPER

SPONSORED BY MSPORTHORSES

Fence height 1.0m to 1.15m progressive height speed 325 m/min. No open water. No Nomination Fee for this Section.

1015	Developing Jumper - 5 Year old, Table II
1016	Developing Jumper - 5 Year old, Table II

Entry Fee: \$45 (\$20 add-back)
Entry Fee: \$45 (\$20 add-back)

6 YEAR OLD DEVELOPING JUMPER

SPONSORED BY NORTH STAR

Fence height 1.20m to 1.25m speed 350 m/min. Open water may be offered as an option only. No Nomination Fee for this Section. Horses competing in classes restricted to 6 Year old may not have ever competed in Open Jumper Classes offering \$25,000 or more in prize money.

1018	\$200 Developing Jumper - 6 Year old
1019	\$200 Developing Jumper - 6 Year old
1020	\$350 Developing Jumper - 6 Year old

Entry Fee: \$50 (\$20 add back) + \$75, \$55, \$40, \$30
Entry Fee: \$50 (\$20 add back) + \$75, \$55, \$40, \$30
Entry Fee: \$50 (\$20 add back) + \$125, \$100, \$75, \$50

LÖVSTA FUTURE CHALLENGE 7-YEAR-OLD DEVELOPING JUMPER WEF 3 TO WEF 9

Fence height 1.30m to 1.35m speed 350 m/min. Open water may be offered. No Nomination Fee for this Section. Horses competing in classes restricted to 7-year-old may not have ever competed in Open Jumper Classes offering \$25,000 or more in prize money.

1021	\$200 Young Horse - 7-Year-old, Table II,2d
1022	\$200 Young Horse - 7-Year-old Table II.2.1
1023	\$1000 Young Horse Qualifier- 7-Year-old, Table II, Sec 2(b)

Entry Fee: \$50 (\$20 add back) + \$75, \$55, \$40, \$30
Entry Fee: \$50 (\$20 add back) + \$75, \$55, \$40, \$30
Entry Fee: \$50 \$300, \$220, \$130, \$110, \$90, \$70, \$50, \$30

This Section qualifies horses for the \$25,000 Lövsta 7year-old Championship to be held on WEF 10. Qualification will be based on class 1023 each week on WEF 3 to WEF 9.

To be eligible to compete in the final the horse has to have competed a minimum of 2 times in class 1023, and completed 2 clear rounds in the first round of class 1023. Horses may compete in class 1023 a maximum of 5 times. The final will consist of two classes a warm up class at 1.30m and the final at 1.35m the warm up and the final are restricted to eligible horses as above



ROBERT ROSS PA

robsross@aol.com 561.758.6185

KELLERWILLIAMS
Luxury
INTERNATIONAL
robertrosspa.com



8231 Bridle Path, Boca Raton \$3,750,000 Listing Price 3 Beds 3.5 Baths 3,268SQ. FT. 4.71 Acres

The serene equestrian lifestyle you have always dreamed of beckons you with this 3 bedroom, 3.5 bath home and farm. Resting in Horseshoe Acres, a private Equestrian Community in the heart of Boca Raton, this breathtaking property is full of character, charm and elegance. Outside you are greeted by the alluring pool with separate spa & decking and look out to the expansive, fully fenced in backyard. This 5 acre gated property hosts 3 barns, 14 total stalls, each with its own walkout, all weather footing, 5 paddocks, a grassy round pen, a sand ring, and a tennis court. This unique property could be the fulfillment of all of your equestrian dreams.

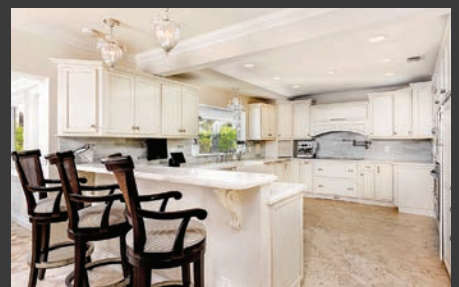

Visit RobertRossPA.com for more info and listings.

ROBERT ROSS PA

WELLINGTON LUXURY

KELLERWILLIAMS
Luxury
INTERNATIONAL

EQUESTRIAN STYLE



15661 Imperial Point Lane \$5,000,000 Listing Price 4 Beds 3.5 Baths 8 Stalls 4,559 SQ. FT. 5.68 Acres

Imagine yourself in the premier gated equestrian community of Palm Beach Point with bridle path access to the horse show. This gorgeous stacked stone 4 bedroom/4 bath home has been impeccably renovated and features expansive living and entertaining space. Relax in the spa or the spacious heated pool while taking in the amazing panoramic views of your equestrian paradise. This property is perfectly situated on 5.68 acres of breathtaking landscaping. Enjoy a winning combination of the Martin-Collins footed mirrored arena, 6 generously sized paddocks and barn. The stylish and fully equipped 8 stall center aisle barn with breezeway is well appointed and includes a 1 bedroom/1 bathroom staff apartment.

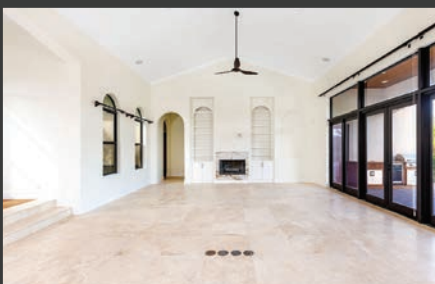
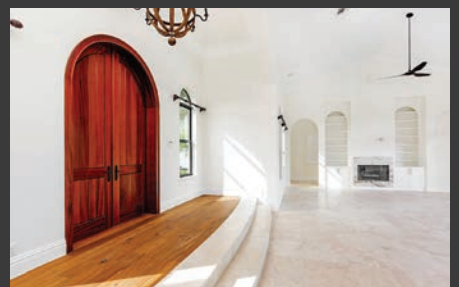
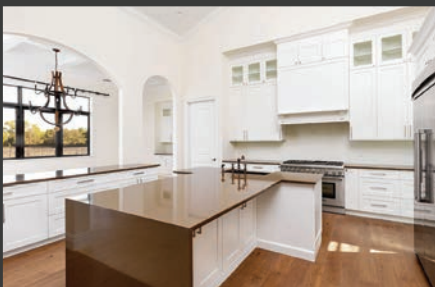

Visit RobertRossPA.com for more info and listings.

AMATEUR JUMPER SECTION

AMATEURS MAY COMPETE A MAXIMUM TWO HORSES PER HEIGHT SECTION OF AMATEUR JUMPERS PER COMPETITION. JP 118

Amateur Jumper: A horse that is ridden by an Amateur. Classes are restricted to riders who are no longer eligible to compete as junior exhibitors.a. (For Amateur rules please see GR1306)

1. High Amateur classes will have courses set at 1.40m (4'7") to 1.45m (4'9"). The maximum height for the first class of this section, and for any classes in which time is the deciding factor in the initial round, is 1.40m (4'7"). Note: Only Amateur classes set at 1.40m to 1.45m will be pointed toward HOTY awards in the High Amateur category.
2. Medium Amateur classes will have courses set at 1.30m (4'3") to 1.35m (4'5"). All Amateur classes set at 1.30m to 1.35m will be pointed towards HOTY awards in the Medium Amateur category.
3. Low Amateur classes will have courses set at 1.20m (3'11") to 1.25m (4'1"). All Amateur classes at 1.20m to 1.25m will be pointed toward the Low Amateur category for purposes of HOTY awards.

Any competitor that competes in a CSI5*, CSI4*, a CSI-W or CSIO is ineligible to compete in a Junior,/or Amateur Jumper class held below 1.40m at that same competition

Nomination Fee: \$250

HIGH AMATEUR

AMATEURS MAY COMPETE A MAXIMUM TWO HORSES PER HEIGHT SECTION OF AMATEUR JUMPERS PER COMPETITION. JP 118

SPONSORED BY LUGANO DIAMONDS

Open to all horses and riders who qualify under USEF Amateur Jumper rules. Horses and riders may compete in any other class at this competition for which they are eligible unless otherwise noted.

1026/1027	\$2,500 1.40m Amateur Jumper. Check Schedule for Table. Entry Fee: \$145	\$600, \$390, \$285, \$205, \$195, \$185, \$175, \$165, \$155, \$145
1025	\$15,000 1.45m Amateur Jumper Classic — High (SJHOF) Table II, 2b. Member Event of the Show Jumping Hall of Fame Junior/Amateur Series Entry Fee: \$510	

Horses entered in these classes may not compete in any other Amateur Jumper class on the same day. Declarations to compete must be made no later than 4:00 p.m. the day before the class is held. Declarations received after 4:00 p.m. will be accepted at management's discretion and in strict accordance with Rule No. 3D. Table II, Sec 2(b) - Time First Jump-Off - 1.45m/ Level 8 min speed 382 ypm.

Starting Order: In the first round, all of the horses' names are drawn individually starting with the first position and then working down. In the event of a jump-off, the Starting Order will be the same as the first round. Draw reins, or restricting martingales are prohibited.

Courses & Formal Attire: See General Regulations

\$3,600, \$2,740, \$1,700, \$1,500, \$900, \$800, \$750,
\$700, \$650, \$600, \$550, \$510

1028	Amateur Jumper Champion & Reserve Champion - High Awarded to the two horses which have acquired the most points in the three classes offered per competition. In the event of a tie, the higher place in the Classic will break the tie.	Trophy & Ribbon, Ribbon
-------------	---	-------------------------

MEDIUM AMATEUR

AMATEURS MAY COMPETE A MAXIMUM TWO HORSES PER HEIGHT SECTION OF AMATEUR JUMPERS PER COMPETITION. JP 118

SPONSORED BY HORSEWARE IRELAND

Open to all horses and riders who qualify under USEF Amateur Jumper rule. Horses and riders may compete in any other class at this competition for which they are eligible unless otherwise noted.

Nomination Fee: \$250

1031/1032	\$1,500 1.30m Amateur Jumper - Medium. Check Schedule for Table. Entry Fee: \$120	\$275, \$205, \$140, \$135, \$130, \$130, \$125, \$120, \$120, \$120,
	Ribbon, Ribbon	
1030	\$10,000 1.35m Amateur Jumper Classic — Medium Entry Fee: \$435	

Horses entered may not compete in any other Amateur Jumper class on the same day. Declarations to compete must be made no later than 4:00 p.m. the day before the class is held. Declarations received after 4:00 p.m. will be accepted at management's discretion and in strict accordance with Rule No. 3D. Table II, Sect 2(b) - 1.35m/ min speed 382 ypm

Starting Order: In the first round, all of the horses' names are drawn individually starting with the first position and then working down. In the event of a jump-off, the Starting Order will be the same as the first round. Standing martingales not permitted in Classic or any class over 1.30 meters. Draw reins, or restricting martingales are prohibited.

Courses & Formal Attire: See General Regulations

\$2,500, \$1,415, \$850, \$800, \$750, \$650, \$600, \$550,
\$500, \$500, \$450, \$435

1033	Amateur Jumper Champion & Reserve Champion — Medium Awarded to the two horses which have acquired the most points in the three classes offered per competition. In the event of a tie, the higher place in the Classic will break the tie.	Trophy & Ribbon, Ribbon
-------------	---	-------------------------

LOW AMATEUR

AMATEURS MAY COMPETE A MAXIMUM TWO HORSES PER HEIGHT SECTION OF AMATEUR JUMPERS PER COMPETITION. JP 118

SPONSORED BY MARTHA JOLICOEUR, DOUGLAS ELLIMAN

Open to all horses and riders who qualify under USEF Amateur Jumper rule. These horses may compete in any other class for which they are eligible at this competition unless otherwise noted.

Nomination Fee: \$250

- 1036/1037** \$1,500 1.20m Amateur Jumper - Low. Check Schedule for Table.
Entry Fee: \$120 \$275, \$205, \$140, \$135, \$130, \$130, \$125, \$120, \$120, \$120, Ribbon, Ribbon
- 1035** \$10,000 1.25m Amateur Jumper Classic — Low (NAL)
Entry Fee: \$435

Horses entered in these classes not compete in any other Amateur Jumper class on the same day. Declarations to compete must be made no later than 4:00 P.M. the day before the class is held. Declarations received after 4:00 P.M. will be accepted at management's discretion and in strict accordance with Rule No. 3D. Table II, Sect 2(b) - 1.25m/ min speed 382 ypm.

Starting Order: In the first round, all of the horses' names are drawn individually starting with the first position and then working down. In the event of a jump-off, the Starting Order will be the same as the first round. Standing Martingales are allowed. Draw reins, or restricting martingales are prohibited.

Courses & Formal Attire: See General Regulations \$2,500, \$1,415, \$850, \$800, \$750, \$650, \$600, \$550, \$500, \$500, \$450, \$435

Refer to each competition week, as noted by the see page reference, for individual class specifications

1038 Amateur Jumper Champion & Reserve Champion - Low

Awarded to the two horses which have acquired the most points in the three classes offered per competition. In the event of a tie, the higher place in the Classic will break the tie. Trophy & Ribbon, Ribbon

JUNIOR JUMPER SECTION

A horse that is ridden by an individual who has not reached his/her 18th birthday as of December 1, 2021 (See GR103).

Horses nominated for the Jumper Division may enter and compete, if otherwise eligible, in any one of two (2) sections (Section A or B) and/or Classic - Special Class offered on a single day in the Junior Jumper Section.

Horses must be declared no later than 4:00 p.m. the day before the class is to be held.

Nomination Fee: \$250

HIGH JUNIOR

SPONSORED BY GRIFFIS RESIDENTIAL

- 1061/1062** \$1,500 1.40m Junior Jumper - High. Check Schedule for Table.
Entry Fee: \$120 \$275, \$205, \$140, \$135, \$130, \$130, \$125, \$120, \$120, \$120, Ribbon, Ribbon
- 1060** \$10,000 1.45m Junior Jumper Classic - High (SJHOF). Table II, 2b.
Member Event of the Show Jumping Hall of Fame Junior/Amateur-Owner Jumper Series
Entry Fee: \$435

Horses entered in these classes not compete in any other Junior Jumper class on the same day. Declarations to compete must be made no later than 4:00 p.m. the day before the class is held. Declarations received after 4:00 p.m. will be accepted at management's discretion and in strict accordance with General Rule No. 3D.

Table II, Sect 2(b) - Time First Jump-Off - 1.45m/ min. speed 382 ypm

Starting Order: In the first round all the horses' names are drawn individually starting with the first position and then working down. In the event of a jump-off, the Starting Order will remain the same as in the first round. Standing martingales, draw reins, or restricted martingales are prohibited.

Courses & Formal Attire: See General Regulations \$2,500, \$1,415, \$850, \$800, \$750, \$650, \$600, \$550, \$500, \$500, \$450, \$435

1063 Junior Jumper Champion & Reserve Champion - High

Awarded to the two horses which have acquired the most points in the three classes offered per competition. In the event of a tie, the higher place in the Classic will break the tie. Trophy & Ribbon, Ribbon

MEDIUM JUNIOR

SPONSORED BY KARLSWOOD

Nomination Fee: \$250

1066/1067 \$1,500 1.30m Junior Jumper - Medium. Check Schedule for Table.

Entry Fee: \$120

\$275, \$205, \$140, \$135, \$130, \$130, \$125, \$120, \$120, \$120, Ribbon, Ribbon

1065 \$10,000 1.35m Junior Jumper Classic - Medium

Entry Fee: \$435

Horses entered in these classes not compete in any other Junior Jumper class on the same day. Declarations to compete must be made no later than 4:00 p.m. the day before the class is held. Declarations received after 4:00 p.m. will be accepted at management's discretion and in strict accordance with General Rule No. 3D. Table II, Sect 2(b) - 1.35m/ min. speed 382 ypm

Starting Order: In the first round all the horses' names are drawn individually starting with the first position and then working down. In the event of a jump-off, the Starting Order will remain the same as in the first round. Standing martingales not permitted in classic or any class above 1.30 meters. Draw reins, or restricted martingales are prohibited.

Courses & Formal Attire: See General Regulations

\$2,500, \$1,415, \$850, \$800, \$750, \$650, \$600, \$550, \$500, \$500, \$450, \$435

1068 Junior Jumper Champion & Reserve Champion — Medium

Awarded to the two horses which have acquired the most points in the three classes offered per competition. In the event of a tie, the higher place in the Classic will break the tie.

Trophy & Ribbon, Ribbon

LOW JUNIOR

SPONSORED BY MARIA MENDELSON, DOUGLAS ELLIMAN

Nomination Fee: \$250

1071/1072 \$1,500 1.20m Junior Jumper - Low. Check Schedule for Table.

Entry Fee: \$120

\$275, \$205, \$140, \$135, \$130, \$130, \$125, \$120, \$120, \$120, Ribbon, Ribbon

1070 \$10,000 1.25m Junior Jumper Classic - Low (NAL)

Entry Fee: \$435

Horses entered in these classes not compete in any other Junior Jumper class on the same day. Declarations to compete must be made no later than 4:00 p.m. the day before the class is held. Declarations received after 4:00 p.m. will be accepted at management's discretion and in strict accordance with General Rule No. 3D. Table II, Sect 2(b) - 1.25m/ min. speed 382 ypm

Starting Order: In the first round all the horses' names are drawn individually starting with the first position and then working down. In the event of a jump-off, the Starting Order will remain the same as in the first round. Draw reins, or restricted martingales are prohibited.

Courses & Formal Attire: See General Regulations

\$2,500, \$1,415, \$850, \$800, \$750, \$650, \$600, \$550, \$500, \$500, \$450, \$435

1073 Junior Jumper Champion & Reserve Champion - Low

Awarded to the two horses which have acquired the most points in the three classes offered per competition. In the event of a tie, the higher place in the Classic will break the tie.

Trophy & Ribbon, Ribbon

ADULT AMATEUR JUMPER SECTION – ZONE 4

Eligibility: To be ridden by exhibitors who have reached their 18th birthday by December 1 of the current competition year and who hold a current USEF Amateur certification and have completed the 2022 Safesport Class. Open to horses and ponies.

Cross Entry: Riders competing in the Adult Amateur Jumper Section may not compete in any other Jumper Class at 1.30m or above at the same show.

Horse/rider combinations may enter only one classic, if both Low and High are offered.

Combining/Dividing Sections: Children's sections may be divided by or combined with Adult Amateur Jumper sections, at management's discretion, if so stated in the prize list.

Height of Fences: 1.10m or 3'6" to 1.15m (3'9").

Awards: Zone awards to be given for High Adult Amateur Jumper section

Horses/ponies must be declared no later than 4:00 p.m. the day before the class is to be held. Nomination Fee: \$250

Held in Accordance with Zone 4 Amateur Jumper Rules

ADULT AMATEUR RIDERS 18 THRU 35 YEARS

SPONSORED BY CAROL SOLLAK, ENGEL & VÖLKERS

Nomination Fee: \$250

1041/1042 \$1,500 Adult Amateur Jumper - 18 thru 35. Check Schedule for Table.

Entry Fee: \$120

\$275, \$205, \$140, \$135, \$130, \$130, \$125, \$120, \$120, \$120, Ribbon, Ribbon

1040 \$10,000 Adult Amateur Jumper Classic 18 thru 35 Years (NAL & WIHS) Table II, Sect 2(b) 1.15m/ min speed 382 ypm

Qualifying Competition for the North American League Series and the WIHS Championship Series

Entry Fee: \$435

Horse/rider combinations are not permitted to cross enter into Amateur Jumper classes or any class at 1.20m (3'11") and above, that offers prize money, at the same competition. Riders are not eligible to compete in any Jumper Classic at 1.30m or above division at the same show.

Declarations to compete must be made no later than 4:00 p.m. the day before the class is held. Declarations received after 4:00 p.m. will be accepted at management's discretion and in strict accordance with General Rule No. 3D.

Starting Order: In the first round, all of the horses' names are drawn individually starting with the first position and then working down. In the event of a jump-off, the Starting Order will be the same as the first round.

Draw reins, or restricting martingales are prohibited.

Courses & Formal Attire: See General Regulations

\$2,500, \$1,415, \$850, \$800, \$750, \$650, \$600, \$550, \$500, \$500, \$450, \$435

1043 Adult Amateur Jumper Champion & Reserve Champion - 18 thru 35 Years Table II, Sect 2(b) 1.15m/ min speed 382 ypm

Awarded to the two horses which have acquired the most points in the three classes offered per competition. In the event of a tie, the higher place in the Classic will break the tie.

Trophy & Ribbon, Ribbon

ADULT AMATEUR RIDERS 36 & OVER

SPONSORED BY CORRO

Nomination Fee: \$250

*For those riders who are 50 years old or older you may only compete in one Adult Jumper Section per show. ie, Not eligible to compete in the Masters and the 36 & Over at same show

1046/1047 \$1,500 Adult Amateur Jumper - 36 and Over. Check Schedule for Table.

Entry Fee: \$120

\$275, \$200, \$160, \$150, \$135, \$125, \$125, \$115, \$110, \$105, Ribbon, Ribbon

1045 \$10,000 Adult Amateur Jumper Classic 36 and Over (NAL & WIHS) Table II, Sect 2(b) 1.15m/ min speed 382 ypm

Qualifying Competition for the North American League Series and the WIHS Championship Series

Entry Fee: \$435

Horse/rider combinations are not permitted to cross enter into Amateur Jumper classes or any class at 1.20m (3'11") and above, that offers prize money, at the same competition. Riders are not eligible to compete in any Jumper Classic at 1.30m or above division at the same show.

Declarations to compete must be made no later than 4:00 p.m. the day before the class is held. Declarations received after 4:00 p.m. will be accepted at management's discretion and in strict accordance with General Rule No. 3D.

Starting Order: In the first round, all of the horses' names are drawn individually starting with the first position and then working down. In the event of a jump-off, the Starting Order will be the same as the first round.

Draw reins, or restricting martingales are prohibited.

Courses & Formal Attire: See General Regulations

\$2,500, \$1,415, \$850, \$800, \$750, \$650, \$600, \$550, \$500, \$500, \$450, \$435

1048 Adult Amateur Jumper Champion & Reserve Champion - 36 & Over Years

Awarded to the two horses which have acquired the most points in the three classes offered per competition. In the event of a tie, the higher place in the Classic will break the tie.

Trophy & Ribbon, Ribbon

THE DON LITTLE MASTERS, 50 YEARS & OLDER

SPONSORED BY PRESTIGE ITALIA, USA

Nomination Fee: \$250

The same horse/rider combination can compete in only one adult section per show. Not eligible for both 36& Over and the Masters.

1051 \$1,500 Masters, Time First Jump-Off, II 1.10m

Entry Fee: \$140

- Table II – with a time allowed, not against the clock
- Open Draw
- Blue Ribbons awarded for clear rounds
- \$1,500 will be equally disbursed to clean rounds

1052 \$1,500 Masters, Time First Round, II 1.10m

Entry Fee: \$140

- Table II – with a time allowed, not against the clock
- Open Draw
- Blue Ribbons awarded for clear rounds
- \$1,500 will be equally disbursed to clean rounds

1050 \$10,000 Masters Classic, 1.15m NAL & WIHS

Entry Fee: \$495

Day Three – Final Competition – Two Rounds (Round 3 and Round 4)

- Round Three
- Table II – with a time allowed, not against the clock
- Open Draw
- Riders will come back carrying their lowest score from Round 1 or Round 2
- Riders MUST compete in Round 3 in order to compete in Round 4.
- Round 3 CANNOT be a drop score.
- Round Four
- Table A – against the clock
- Top 12 competitors with the lowest total faults from either Rd. 1 or 2 AND Rd. 3
- Riders will return in order of most total faults to least total faults.
- Riders with equal faults will be placed in order by management.
- Final Placings will be decided by lowest TOTAL faults over three rounds.
- Round 1 or 2
- Round 3
- Round 4
- Lowest time in Round 4 will break all ties.
- Prize Money: \$2865, \$2000, \$1000, \$700, \$650, \$600, \$585, \$550, \$525, \$525

Horse/rider combinations are not permitted to cross enter into Amateur Jumper classes or any class at 1.20m (3'11") and above, that offers prize money, at the same competition. Competition Management may restrict cross entries between High and Low sections at the same competition if stated in the prize list. **Riders are not eligible to compete in any Jumper Class held at 1.30m or above at the same show.**

Declarations to compete must be made no later than 4:00 p.m. the day before the class is held. Declarations received after 4:00 p.m. will be accepted at management's discretion and in strict accordance with General Rule No. 3D.

Starting Order: In the first round, all of the horses' names are drawn individually starting with the first position and then working down. In the event of a jump-off, the Starting Order will be the same as the first round.

Draw reins, or restricting martingales are prohibited.

1053 The Masters Champion and Reserve Champion

Awarded to the two horses which have acquired the most points in the three classes offered per competition. In the event of a tie, the higher place in the Classic will break the tie.

Trophy & Ribbon, Ribbon

ADULT AMATEUR MODIFIED JUMPER SECTION – NON RATED

SPONSORED BY FARMVET

Open to horses and ponies. Riders in this section must be amateur members of USEF and USHJA and may compete in any other jumper classes at this competition in which they are eligible. Adult Modified horse/riders combination are eligible by Zone 4 rules to compete in the, Low Adult Jumper, Regular Adult Jumper divisions and the Low Amateur Jumper divisions. They must follow the Zone 4 Rules for each respective division listed above. Horses must be declared no later than 4:00 p.m. the day before the class is to be held.

Starting Order: In the first round all the horses' names are drawn individually starting with the first position and then working down. In the event of a jump-off, the Starting Order will remain the same as in the first round. Draw reins, or restricted martingales are prohibited. Standing Martingales are permitted.

1.15 - Fence height 3'9, with spreads 3'9" to 4'3" (1.15m to 1.30m) speed 382 yds/m. Courses in this section will be very straight forward.

Nomination Fee: \$250

1055/1056 \$1,500 Adult Modified Jumper - 1.15m. Check Schedule for Table.

Entry Fee: \$120

\$275, \$205, \$140, \$135, \$130, \$130, \$125, \$120, \$120, \$120

1057 \$2,500 Adult Amateur Modified Jumper, Time First Jump-Off, Table II, Sec 2(b) - 1.15m

Entry Fee: \$185

\$350, \$240, \$200, \$195, \$195, \$195, \$190, \$190, \$190, \$185, \$185, \$185

1058 Adult Amateur Modified Jumper Champion & Reserve Champion

Awarded to the two horses which have acquired the most points in the three classes offered per competition. In the event of a tie, the higher place in the Classic will break the tie.

Trophy & Ribbon, Ribbon



Concierge Drug Treatment and Rehabilitation For Families And Individuals



LYN PEDERSEN
MSW CASAC CCAR
Interventionist

For more Information: 646-350-0064

www.hellosuntra.com



Reframe. Rewire. Redefine.

DEREMER COACHING



FREE INITIAL CONSULTATION

Individual & Team Training

Video/Virtual Sessions | In-Person Sessions

Team / Group Counseling

Virtual Sessions | In-Person Sessions

Life Change Coaching

Individual/ Group Virtual Sessions | In-Person Sessions

deremercoaching.com   

deremercoaching@gmail.com

CHILDREN'S JUMPER SECTION

HIGH CHILDREN'S JUMPERS

Eligibility: To be ridden by exhibitors who have not reached their 18th birthday by December 1 of the current competition year. Open to horses and ponies.

Cross Entry: Riders competing in the Child Jumper Classic may not compete in any other Jumper Class at 1.30m or above at the same show. **Cross Entry:** Horse/rider combinations are not permitted to cross enter into Junior Jumper classes or any class at 1.20m (3'11") and above, that offers prize money, at the same competition. Horse/rider combinations may enter only one classic, if both Low and High are offered. Combining/Dividing Sections: Children's sections may be divided by or combined with Adult Amateur Jumper sections, at management's digression, if so stated in the prize list. Height of Fences: 3'6" or 1.10m (3'7") to 1.15m (3'9").

Awards: Zone awards to be given for High Children's Jumper section

Nomination Fee: \$250

CHILDREN'S JUMPER – RIDERS 14 YEARS & UNDER

1075/1076 \$1,500, Children's Jumper, 14 & Under - 1.10m. Check Schedule for Table.

Entry Fee: \$120

\$275, \$205, \$140, \$135, \$130, \$130, \$125, \$120, \$120, \$120

1077 \$2,500 Children's Jumper Classic, 14 & Under (NAL & WIHS)

Member Event of the WIHS Championship Series and the NAL Children's Jumper Series

Entry Fee: \$185

Open to Junior riders. Declarations to compete must be made no later than 4:00 pm the day before the class is to be held.

Table II, Sec 2(b) Time First Jump-Off - 1.15m

Starting Order: In the first round all the horses' names are drawn individually starting with the first position and then working down. In the event of a jump-off, the Starting Order will remain the same as in the first round. Draw reins, or restricted martingales are prohibited. Standing Martingales are permitted.

Formal Attire is Requested but Not Required

\$350, \$240, \$200, \$195, \$195, \$195, \$190, \$190, \$190, \$185, \$185, \$185

1078 Children's Jumper, 14 & Under Champion & Reserve Champion

Awarded to the two horses which have acquired the most points in the three classes offered per competition. In the event of a tie, the higher place in the Classic will break the tie.

Trophy & Ribbon, Ribbon

CHILDREN'S JUMPER – RIDERS 15 THRU 17 YEARS

1080/1081 \$1,500 Children's Jumper 15 -17 - 1.10m. Check Schedule for Table.

Entry Fee: \$120

\$275, \$205, \$140, \$135, \$130, \$130, \$125, \$120, \$120, \$120

1082 \$2,500 Children's Jumper Classic, 15 - 17 Years (NAL & WIHS)

Member Event of the NAL Children's Jumper Series and the WIHS Championship Series

Entry Fee: \$185

Open to junior riders. Declarations to compete must be made no later than 4:00 pm the day before the class is to be held.

Table II, Sec 2(b) Time First Jump - Off - 1.15m

Starting Order: In the first round all the horses' names are drawn individually starting with the first position and then working down. In the event of a jump-off, the Starting Order will remain the same as in the first round. Draw reins, or restricted martingales are prohibited. Standing Martingales are permitted.

Formal Attire is Requested but Not Required

\$350, \$240, \$200, \$195, \$195, \$195, \$190, \$190, \$190, \$185, \$185, \$185

Trophy & Ribbon, Ribbon

1083 Children's Jumper, 15 -17 Champion & Reserve Champion

Awarded to the two horses which have acquired the most points in the three classes offered per competition. In the event of a tie, the higher place in the Classic will break the tie.

Trophy & Ribbon, Ribbon

Follow your dream, home.



13401 55th Street S

Nestled in a quiet section of Wellington's famed horse-country, this iconic regal estate is situated on ~10 private, well established acres and boasts unparalleled history and charm. It features a magnificent 20,000 square foot home with 7 bedrooms in the principal house with elevator access
Offered at \$7,995,000



4985 Stables Way

An over the top renovation was recently completed on this, well constructed, 5 bedroom, 6 bath home with office and 6 car garage. The 5 acre farm is hacking distance to the show grounds and includes a 12 stall center aisle barn with 2 grooms quarters, a 120x220 ft riding arena with mirrors and 6 paddocks. **Offered at \$5,495,000**



15231 Sunnyland Lane

This magnificent private 6 acre equestrian estate was originally constructed in 2011 and just renovated in the Fall of 2020. Within the gates of the prestigious equestrian community of Palm Beach Point, the extra large lot provides space for a 22 stall barn with 2 aisles, 105'x275' grass jumping field, a top 180'x165' all-weather arena with GGT footing.

Price Upon Request



14590 Palm Beach Point

The barn consists of two 12 stall wings, each with their own feed and tack rooms, for a total of 24 stalls. It is complete with a 2 bedroom staff quarters, rider's lounge, office and 2 car garage. The extravagant living quarters boasts 5 bedrooms, 4.5 bathrooms, a media room and traditional dining and living spaces.

Offered at \$5,649,000



16450 Norris Road

Not much land left! Take the opportunity to own 10 acres of land in the desirable equestrian community of Rustic Ranches, with private and direct access to the Wellington trail system! One of the only parcels with a private bridge that takes you straight to the beautiful Environmental Preserve, a 365-acre park with nature trails and a 3.6 mile perimeter Equestrian Trail.
Offered at \$2,400,000



2990 Bent Cypress Road

This beautifully renovated waterfront home is located in the coveted gated community of Palm Beach Polo. The traditional modern styled house boasts 4 bedrooms, 4 full and one half baths, 2-car garage, courtyard pool and a one bedroom, one bath cabana guest house. Exquisitely outfitted with wood-look tile throughout, hurricane impact picture windows and doors. **Offered at \$1,799,000**

Trust Travis Laas a specialized, consistently successful and honest professional!

- Private Office Advisor - the most exclusive group of real estate professionals worldwide.
A designation for exemplary real estate service and production.
 - Locally, Nationally, & Internationally highly ranked consistently
- Featured in Real Trends "America's Best Real Estate Professionals" and Newsweek's "America's Best Realtors"
 - In just over the past year over 81 transactions completed for over \$133,000,000 in production volume



Travis Laas · Engel & Völkers Wellington
10620 W. Forest Hill Blvd #40 · Wellington · Florida 33414
+1 561-906-7007
Travis.Laas@evrealestate.com

ENGEL & VÖLKERS®
TRAVIS LAAS

CHILDREN'S MODIFIED JUMPER SECTION – NON-RATED

Open to horses and ponies. Riders in this section must be Junior members of USEF and USHJA and may compete in any other jumper classes at this competition in which they are eligible. Children's Modified horse/riders combination are eligible by Zone 4 rules to compete in the, Low Child Jumper, Regular Child Jumper divisions and the Low Junior Jumper divisions. They must follow the Zone 4 Rules for each respective division listed above. Horses must be declared no later than 4:00 p.m. the day before the class is to be held.

Starting Order: In the first round all the horses' names are drawn individually starting with the first position and then working down. In the event of a jump-off, the Starting Order will remain the same as in the first round. Draw reins, or restricted martingales are prohibited. Standing Martingales are permitted.

- | | | |
|--------------|---|---|
| 1085 | \$1,500 Children's Modified Jumper, Check Schedule For Table- 1.15m
Entry Fee: \$120 | \$275 , \$205 , \$140 , \$135 , \$130 , \$130, \$125 , \$120 , \$120, \$120, Ribbon, Ribbon |
| 1086 | \$1,500 Children's Modified Jumper, Time Check Schedule For Table- 1.15m
Entry Fee: \$120 | \$275 , \$205 , \$140 , \$135 , \$130 , \$130, \$125 , \$120 , \$120, \$120, Ribbon, Ribbon |
| 1087 | \$2,500 Children's Modified Jumper, Time-Check Schedule For Table- 1.15m
Entry Fee: \$185 | \$350, \$240, \$200, \$195, \$195, \$195, \$190, \$190, \$190, \$185, \$185, \$185 |
| 1087X | Children's Modified Jumper Champion & Reserve Champion Trophy & Ribbon, Ribbon | |

Awarded to the two horses which have acquired the most points in the three classes offered per competition. In the event of a tie, the higher place in the Classic will break the tie. Trophy & Ribbon, Ribbon

LOW JUMPER SECTION

Zone 4 Specs. Low Adult Amateur / Low Child Jumper horse/rider combinations may not cross enter into any classes held above 1.15m at the same show. Low Adult Amateur horse/Low Child rider combinations may only enter one class is low and high are offered. **Cross Entry: Riders competing in the Low Child or Adult Jumper Classes may not compete in any other Jumper Class at 1.30m or above at the same show. Cross Entry: Horse/rider combinations are not permitted to cross enter into Junior Jumper classes or any class at 1.20m (3'11") and above, that offers prize money, at the same competition. No nomination fee.**

LOW ADULT JUMPER 18-35 YEARS

THIS SECTION MAY BE COMBINED WITH LOW ADULT JUMPER 36 & OVER IF THERE ARE INSUFFICIENT ENTRIES.

Open to Adult amateur riders. Same horse/rider combination not eligible for any other jumper class above 1.15m. To jump 1.00-1.05m

Entry Fee: \$75 class/Classic is \$175

- 1765/1766** Low Adult Amateur Jumper 18-35 to be held at 1.00m. Check Schedule for Table.
Immediate jump off \$20 per horse add back Add back % will be 1st 30%, 2nd 25%, 3rd 20%, 4th 10%, 5th 10%, 6th 5%
- 1767** \$1500 Low Adult Jumper Classic 18-35 Table II2(b) to be held at 1.05m
Timed First Jump Off \$250, \$185, \$180, \$180, \$180, \$175, \$175, \$175, Ribbon, Ribbon
- 1767x** Low Adult Amateur 18-35 Jumper Champion & Reserve Ribbon, Ribbon

Starting Order: In the first round all the horses' names are drawn individually starting with the first position and then working down. In the event of a jump-off, the Starting Order will remain the same as in the first round. Draw reins, or restricted martingales are prohibited. Standing martingales are permitted.

LOW ADULT JUMPER 36 YEARS & OLDER

SPONSORED BY JTWG, INC.

THIS SECTION MAY BE COMBINED WITH LOW ADULT JUMPER 18-35 IF THERE ARE INSUFFICIENT ENTRIES.

Open to Adult amateur riders. Same horse/rider combination not eligible for any other jumper class above 1.15m. To jump 1.00-1.05m

Entry Fee: \$75 class/Classic is \$175

- 1768/1769** Low Adult Amateur Jumper 36 & Over to be held at 1.00m . Check Schedule or Table.
Immediate jump off \$20 per horse add back Add back % will be 1st 30%, 2nd 25%, 3rd 20%, 4th 10%, 5th 10%, 6th 5%
- 1770** \$1500 Low Adult Jumper Classic 36 & Over Table II2(b) to be held at 1.05m
Timed First Jump Off \$250, \$185, \$180, \$180, \$180, \$175, \$175, \$175, Ribbon, Ribbon
- 1770x** Low Adult Amateur 18-35 Jumper Champion & Reserve Ribbon, Ribbon

Starting Order: In the first round all the horses' names are drawn individually starting with the first position and then working down. In the event of a jump-off, the Starting Order will remain the same as in the first round. Draw reins, or restricted martingales are prohibited. Standing martingales are permitted.

LOW CHILDREN'S JUMPER

THIS SECTION MAY BE COMBINED WITH A LOW ADULT JUMPER SECTION IF THERE ARE INSUFFICIENT ENTRIES.

Open to Junior riders. Same horse/rider combination not eligible for any other jumper class above 1.15m. To jump 1.00-1.05m

Entry Fee: \$75 class/Classic is \$175

- 1737/1738** Low Children's Jumper to be held at 1.00m. Check Schedule for Table.
Immediate jump off \$20 per horse add back Add back % will be 1st 30%, 2nd 25%, 3rd 20%, 4th 10%, 5th 10%, 6th 5%
- 1739** \$1500 Low Children's Jumper Classic Table II2(b) to be held at 1.05m
Timed First Jump Off \$250, \$185, \$180, \$180, \$180, \$175, \$175, \$175, Ribbon, Ribbon
- 1739x** Low Children's Jumper Champion & Reserve Ribbon, Ribbon

Starting Order: In the first round all the horses' names are drawn individually starting with the first position and then working down. In the event of a jump-off, the Starting Order will remain the same as in the first round. Draw reins, or restricted martingales are prohibited. Standing martingales are permitted.

LOW CHILDREN'S & LOW ADULT TRAINING .80

SPONSORED BY VITA FLEX

Children's Sections open to Juniors only. Adult Sections open to Adult Amateur Riders Only. Same horse/rider combination not eligible for any other jumper class above 1.05m (3'5") at the same show. Fence heights 2'6" (.80m) speed 360 yds/min. As per JP 125.10 combinations are optional in jump-offs and classes held below .95m

Entry Fee: \$65 class

1116/1117/1118	Low Children's/Adult Training Jumper - .80m. Check Schedule for Table	Trophy & 8 Ribbons
1118X	Low Children's/Adult Training Champion & Reserve	Ribbon, Ribbon

Fence heights 2'6" (.80) speed 360 yds/min.

LOW CHILDREN'S & LOW ADULT TRAINING .90

SPONSORED BY PROELITE®

Children's Sections open to Juniors only. Adult Sections open to Adult Amateur Riders Only. Same horse/rider combination not eligible for any other jumper class above 1.05m (3'5") at the same show. Fence heights 2'9" (.90m) speed 360 yds/min. As per JP 125.10 combinations are optional in jump-offs and classes held below .95m

Entry Fee: \$65 class

1110, 1111, 1112	Low Children's Training Jumper- .90M- Check Schedule For Table	Trophy & 8 Ribbons
1112X	Low Children's Training Jumper -90M Champion and Reserve	Ribbon, Ribbon
1119/1120/1121	Low Adult Training Training-90M Check Schedule for Table	Trophy & 8 Ribbon
1121	Low Adult Training Champion & Reserve	Ribbon, Ribbon

Fence heights 2'9" (.90m) speed 360 yds/min.

PONY JUMPER SECTION

Entry Fee: \$65 class

A pony, 14.2 hands and under in height, that is ridden by an individual who has not reached his/her 18th birthday. Stallions are prohibited in Pony Jumpers

A measurement card is required as per Chapter HJ. Level of Difficulty. 1.05 or (3'5")

1137/1138/1139	Pony Jumper (Check Schedules for tables)	Trophy & 8 Ribbons
1139X	Pony Jumper Champion & Reserve	Ribbon, Ribbon

ITTY BITTY JUMPER SECTION

Entry Fee: \$65 class

Open to all horses and ponies. Level of Difficulty: .60m to .65m (2' to 2'3") NO Combinations or Oxers. 6-10 efforts. Same horse/rider combinations, cannot cross enter into any classes 2'3" or higher at the same show.

1125/1126/1127	Itty Bitty Jumper (Check Schedules for tables)	Trophy & 8 Ribbons
1127X	Itty Bitty Jumper Champion & Reserve	Ribbon, Ribbon

SCHOOLING JUMPER SECTION

SPONSORED BY BEERBAUM STABLES

Nomination fee is not required. A nomination fee is required for horses/ponies cross-entering into all other jumper sections for which they are eligible. Section A & B & C classes will be scored under Table II without a jump-off. Horses that are clear in the first round will remain tied for first place with all other horses that are clear. Blue ribbons will be presented to all competitors tied for first place. These sections are designed to accommodate inexperienced horses, open horses with problems, and inexperienced riders. A straight forward course with simple combinations will be used.

Horses competing in a Schooling Jumper class may compete in any other jumper class for which they are eligible on the same day and must be declared no later than 4:00 p.m. the day before the class is to be held.

Entry Fee: \$70 per class

1095, 1096, 1097	Schooling Jumper, Table II without a jump-off - 1.25M Fence heights 4'1" (1.25m) with spreads 4' to 4'6" (1.25m to 1.40m) speed 360 yds/min.	Ribbons (See Above)
1098, 1099, 1100	Schooling Jumper, Table II without a jump-off - 1.15M Fences heights 3'9" (1.15m) with spreads 3'9" to 4'3" (1.15m to 1.30m) speed 360 yds/min.	Ribbons (See Above)
1101, 1102, 1103	Schooling Jumper, Table II without a jump-off - 1.10M Fence heights 3'7" (1.10m) in height with spreads 3'6" to 4' (1.10m to 1.25m) speed 360 yds/min.	Ribbons (See Above)

Draw Reins are permitted in any class 1.20m or below that does not offer prize money. Standing martingales permitted.

TRAINING JUMPER SECTION

SPONSORED BY PROELITE®

Nomination fee is not required. A nomination fee is required for horses/ponies cross-entering into all other jumper sections for which they are eligible. Classes will be scored under Table II without a jump-off. Horses that are clear in the first round will remain tied for first place with all other horses that are clear. Blue ribbons will be presented to all competitors tied for first place. These sections are designed to accommodate inexperienced horses and inexperienced riders. A straight forward course with simple combinations will be used. As per JP 125.10 combinations are optional in jump-offs and classes held below .95m

Horses competing in a Training Jumper class may compete in any other jumper class for which they are eligible on the same day and must be declared no later than 4:00 p.m. the day before the class is to be held.

Draw Reins are permitted in any class 1.20m or below that does not offer prize money. Standing martingales permitted.

Entry Fee: \$70 per class

1104, 1105, 1106	Training Jumper, Table II without a jump-off - 1M Fence heights 3'3" (1.00m) in height with spreads 3'3" to 3'9" (1.00m to 1.15m) speed 360 yds/min.	Ribbons (See Above)
1107, 1108, 1109	Training Jumper, Table II without a jump-off - .90M	Ribbons (See Above)
1122, 1123, 1124	Fence heights 2'11" (.90m) in height with spreads 3' to 3'6" (.92cm to 1.08m) speed 360 yds/min.	Ribbons (See Above)
1113, 1114, 1115	Training Jumper, Table II without a jump-off - .80M Fence heights 2'7" (.80m) speed 360 yds/min.	

TAKE 2 THOROUGHBRED JUMPER SECTION

TAKE2 is open to all Thoroughbreds* verified by The Jockey Club registrations papers or lip tattoo number at time of entry. Raced and unraced Thoroughbreds are eligible for the program. A minimum of three entries must compete in each class to complete the division and award sponsored prize money and points toward the year-end TAKE2 High-Score Hunter and Jumper Championships. There will be no co-branding or co-sponsorship allowed with any TAKE2 sponsored division or class. To be embedded in classes 1104, 1105, and 1106, and will be pinned separately. To be offerered all weeks. These Classes are rated "C" by USEF.

Entry Fee: \$105 per class

1088, 1089, 1090 Take 2 Thoroughbred Jumper to be embedded in class 1104, 1105, & 1106, Check Schedules for table - 1M
Prize Money: \$120, \$88, \$52, \$44, \$36, \$28, \$20, \$12

1090X Take 2 Thoroughbred Jumper Champion & Reserve Trophy, Ribbon, Ribbon

Draw Reins are permitted in any class 1.20m or below that does not offer prize money. Standing martingales permitted.

HUNTER DIVISION

Hunter and equitation classes listed will be offered at all shows unless otherwise noted. Hunter sections may be run as back-to-back classes at management's discretion (USEF HU155). When classes are run back-to-back, exhibitors may perform both rounds before leaving the ring. All classes will be judged on performance and soundness unless otherwise indicated. Starting orders will be produced and run in accordance with USEF HU156. Courses will simulate fences found in the hunting field such as: brush, wall, in and out, oxer, post and rails, gate, aiken, panels. Individual hunter classes may be entered for 20% of the prize money offered in that class unless otherwise specified. In all Rated Hunter classes, a minimum of three entries must have competed per (HU133) completed (per HU134) to receive full points and money won. If a minimum of 3 entries compete (per HU133), but only two entries complete (per HU134), half points will be awarded for Zone and National Horse of the Year Awards. If a minimum of 3 entries compete (per HU133), but only two entries complete (per HU134), money won will count half for sections where classes may be entered individually. (Exception GR1113.2c)

HUNTER WARM-UPS

Open to all horses. It will not be necessary to enter in the competition office; but back numbers are required. Exhibitor accounts will be charged directly from the back number presented to the Ring Steward prior to entry into the arena. Competition management will not be responsible for incorrect back numbers worn in the warm-up rings. Entry Fee: \$50 per horse for each competition ring schooled in. Hunter Warm-Up (Held on Tuesday of each competition week when schedules permit) 9:00 a.m. to 3:00 p.m. or as otherwise advertised.

HIGH PERFORMANCE & PERFORMANCE WORKING HUNTER SECTIONS

HIGH PERFORMANCE WORKING HUNTER

SPONSORED BY ANTARÈS SELLIER FRANCE

The High Performance Working Hunters section is open to all horses and riders. To be judged on performance, soundness, manners, and way of going. To be shown over a course of fences ranging in height from 4' to 4'6". Section to offer three to five (3-5) classes including one (1) Handy Hunter class and one (1) under saddle class. If only three (3) classes are held, under saddle to count 1/2 points towards championship. Individual classes may be entered. **Horses/ponies are required to trot a circle on a loose rein at the end of each over fences performance. Horses/ponies may be asked to return to the ring and trot another circle at the judge's discretion.**

Entry Fee: \$485- Individual Classes may be entered (2006- \$85, 2007-2010 \$100)

2006	\$250 High Performance Working Hunter Under Saddle	\$75, \$55, \$37.5, \$25, \$20, \$12.50, \$12.50, \$12.50
-------------	--	---

To compete at walk, trot and canter both ways of the ring. Light contact with the horse's mouth required. Martingales are prohibited.

2007, 2009	\$900 High Performance Working Hunter	\$270, \$198, \$135, \$90, \$72, \$45, \$45, \$45
-------------------	---------------------------------------	---

2008	\$900 High Performance Working Handy Hunter	\$270, \$198, \$135, \$90, \$72, \$45, \$45, \$45
-------------	---	---

2010	\$900 High Performance Working Hunter Stake	\$270, \$198, \$135, \$90, \$72, \$45, \$45, \$45
-------------	---	---

2010X	High Performance Working Hunter Champion & Reserve Champion	
--------------	---	--

Awarded to the top two of the four horses who have acquired the most points in classes 2007, 2008, 2009 and 2010. In addition to these points, only these four horses will receive full points for ribbons won in class 2006. Trophy & Ribbon, Ribbon

PERFORMANCE WORKING HUNTER 3'6"

SPONSORED BY JOHNSON HORSE TRANSPORTATION

The Performance Working Hunters 3'6"-3'9" section is open to all horses and riders. To be judged on performance, soundness, manners, and way of going. To be shown over a course of fences ranging in height from 3'6" to 3'9". Section to offer three to five (3-5) classes including one (1) Handy Hunter class and one (1) under saddle class. If only three (3) classes are held, under saddle to count 1/2 points towards championship. Individual classes may be entered. **Horses/ponies are required to trot a circle on a loose rein at the end of each over fences performance. Horses/ponies may be asked to return to the ring and trot another circle at the judge's discretion.**

Entry Fee: \$440 for this section - Individual Classes may be entered (2011 - \$70; 2012 & 2014 - \$85; 2013 - \$100; 2015- \$125), but nomination fee will still apply at WCHR Week)

2011	\$250 Performance 3'6" Working Hunter Under Saddle	\$75, \$55, \$37.5, \$25, \$20, \$12.50, \$12.50, \$12.50
-------------	--	---

To compete at a walk, trot and canter both ways of the ring. At least eight horses, if available, but never more than eight at one time, may be required to gallop collectively one way of the ring. Light contact with the horse's mouth is required. Martingales prohibited.

2012, 2014	\$600 Performance 3'6" Working Hunter	\$180, \$132, \$90, \$60, \$48, \$30, \$30, \$30
-------------------	---------------------------------------	--

2013	\$750 Performance 3'6" Working Handy Hunter	\$225, \$165, \$112.50, \$75, \$60, \$37.50, \$37.50, \$37.50
-------------	---	---

2015	\$850 Performance 3'6" Working Hunter Stake	\$255, \$187, \$127.50, \$85, \$68, \$42.50, \$42.50, \$42.50
-------------	---	---

Awarded to top two of the four horses which have acquired the most points in classes 2012, 2013, 2014, and 2015. In addition to these points, only these four horses will receive full points for ribbons won in class 2011. Trophy & Ribbon, Ribbon

PERFORMANCE WORKING HUNTER 3'3"

SPONSORED BY FARMVET

The Performance Working Hunters 3'3" section is open to all horses and riders. To be judged on performance, soundness, manners, and way of going. To be shown over a course of fences set at 3'3". Section to offer three to five (3-5) classes including one (1) Handy Hunter class, and one (1) under saddle class. If only three (3) classes are held, under saddle to count 1/2 points towards championship. Individual classes may be entered. **Horses/ponies are required to trot a circle on a loose rein at the end of each over fences performance. Horses/ponies may be asked to return to the ring and trot another circle at the judge's discretion.**

Entry Fee: \$440 for this section. Individual Classes may be entered (2016- \$70; 2017 & 2019 - \$85; 2018 - \$100; 2020 - \$125)

2016	\$250 Performance 3'3" Working Hunter Under Saddle	\$75, \$55, \$37.5, \$25, \$20, \$12.50, \$12.50, \$12.50
-------------	--	---

To compete at walk, trot and canter both ways of the ring. Light contact with the horse's mouth required. Martingales are prohibited.

2017, 2019	\$600 Performance 3'3" Working Hunter	\$180, \$132, \$90, \$60, \$48, \$30, \$30, \$30
-------------------	---------------------------------------	--

2018	\$750 Performance 3'3" Working Handy Hunter	\$225, \$165, \$112.50, \$75, \$60, \$37.50, \$37.50, \$37.50
-------------	---	---

2020	\$800 Performance 3'3" Working Hunter Stake	\$255, \$187, \$127.50, \$85, \$68, \$42.50, \$42.50, \$42.50
-------------	---	---

2020X	Performance Working Hunter 3'3" Champion & Reserve Champion	
--------------	---	--

Awarded to top two of the four horses which have acquired the most points in classes 2017, 2018, 2019 and 2020. In addition to these points, only these four horses will receive full points for ribbons won in class 2016.

GREEN HUNTER 3' & 3'3"

A Green Hunter is a horse of any age in its first year of showing in any classes that require horses to jump 3' or higher at Regular Competitions or Eventing. Competitions of the Federation or Equine Canada or any national or international competition. When shown in a Green section a horse in its first year of showing over fences 3' (USEF HU131). In classes under saddle horses are not required to gallop. All classes to be judged on performance and soundness. Full championship points in all classes.

GREEN HUNTER - 3'- 2000

SPONSORED BY TRM

Entry Fee: \$460 for this section

2001	\$250 Green Hunter 3' Under Saddle	\$75, \$55, \$37.50, \$25, \$20, \$12.50, \$12.50, \$12.50
To compete at walk, trot and canter both ways of the ring. Light contact with the horse's mouth required. Martingales are prohibited.		
2002, 2004	\$600 Green Hunter 3'	\$180, \$132, \$90, \$60, \$48, \$30, \$30, \$30
2003	\$750 Green Hunter 3' Hunter	\$225, \$165, \$112.50, \$75, \$60, \$37.50, \$37.50, \$37.50
2005	\$850 Green Hunter 3' Stake	\$255, \$187, \$127.50, \$85, \$68, \$42.50, \$42.50, \$42.50
2005	Green Hunter 3' Champion & Reserve Champion	

Awarded to the top two of the four horses which have acquired the most points in classes 2202, 2203, 2204 and 2205. In addition to these points, only these four horses will receive full points for ribbons won in class 2201. Trophy & Ribbon, Ribbon

Horses/ponies are required to trot a circle on a loose rein at the end of each over fences performance. Horses/ponies may be asked to return to the ring and trot another circle at the judge's discretion.

GREEN HUNTER - 3'3"- 2001

SPONSORED BY ARI

Entry Fee: \$460 for this section

2021	\$250 Green Hunter 3'3" Under Saddle	\$75, \$55, \$37.50, \$25, \$20, \$12.50, \$12.50, \$12.50
To compete at walk, trot and canter both ways of the ring. Light contact with the horse's mouth required. Martingales are prohibited.		
2022, 2024	\$600 Green Hunter 3'3"	\$180, \$132, \$90, \$60, \$48, \$30, \$30, \$30
2023	\$750 Green Hunter 3'3" Hunter	\$225, \$165, \$112.50, \$75, \$60, \$37.50, \$37.50, \$37.50
2025	\$850 Green Hunter 3'3" Stake	\$255, \$187, \$127.50, \$85, \$68, \$42.50, \$42.50, \$42.50
2025	Green Hunter 3'3" Champion & Reserve Champion	

Awarded to the top two of the four horses which have acquired the most points in classes 2202, 2203, 2204 and 2205. In addition to these points, only these four horses will receive full points for ribbons won in class 2201. Trophy & Ribbon, Ribbon

Horses/ponies are required to trot a circle on a loose rein at the end of each over fences performance. Horses/ponies may be asked to return to the ring and trot another circle at the judge's discretion.

PRE GREEN 3 & 4 YEAR OLD - 2050 (2'6"-2'9") NON-RATED

Open to horses that are 3 or 4 years old by the first day of competition at the 2022 Winter Equestrian Festival (January 5). Horses entered in this Section are not eligible for Section A or Section B at the same competition.

Entry Fee: \$300 for this section or \$60 U/S, \$80 O/F

2051	\$200 Pre-Green Hunter Under Saddle	\$60, \$44, \$30, \$20, \$16, \$10, \$10, \$10
To compete at walk, trot and canter both ways of the ring. Light contact with the horse's mouth required. Martingales are prohibited.		
2052, 2053, 2054	\$600 Pre-Green Hunter	\$180, \$132, \$90, \$60, \$48, \$30, \$30, \$30
2055	Pre-Green Hunter Champion & Reserve Champion — 3 & 4 Year old	

Awarded to the top two of the four horses who have acquired the most points in classes 2052, 2053, and 2054. In addition to these points, only these four horses will receive full points for ribbons won in class 2055

CLASS 914/915/916/917 \$1,000 USHJA GREEN HUNTER INCENTIVE CLASS 3', 3'3", 3'6" & 3'9"

Entry Fee: \$180

Enrollment and Eligibility to Compete: The Green Hunter Incentive program is open to horses of any age that are eligible to compete as a Green hunter under Federation rules. A horse's Green status which is reinstated in accordance with Federation rules is eligible to compete in a USHJA Green Hunter Incentive Class provided all other requirements have been met. Horses must be enrolled in the USHJA Green Hunter Incentive Program and pay the annual enrollment fee to participate in the Green Hunter Incentive classes and to be eligible for the Green Hunter Incentive Championship. Additionally, horses must be registered with USHJA and recorded with USEF to participate. Horses must be enrolled in the Green Hunter Incentive Program prior to competing in a Green Hunter Incentive class. Only horses appearing on the enrolled list are eligible to compete in a Green Hunter Stakes class. Only enrolled horses that have competed in a minimum of two USHJA Green Hunter Incentive classes between December 1 and July 31 of the competition year, in which the Championship is held, are eligible to compete in the Championship. It is the exhibitor's responsibility to enroll his horse in a timely manner in order to be eligible to participate.

The final over fence class of the Green Hunter section will also be offered as a USHJA Green Hunter Stakes class. Only horses enrolled in the Enrolled horses will pay a separate, additional entry fee and will be judged and pinned a second time, against just the other horses enrolled in the GHIP and entered in the Stake class. The entry fee for the GHIC class is \$180 and the prize money is \$1,000 + \$50 added back for each horse entered. Classes may be combined if there are less than 5 entries in any Green Hunter Stakes Class.

Money and Ribbons 1st-12th \$300, \$220, \$130, \$80, \$60, \$50, \$30, \$30, \$20, \$20, \$20 Plus Add Back plus additional add back money for 1st-4th place. Add Back money will be distributed usually the following percentages; 40%, 30%, 20%, 10%.

GREEN HUNTER DIVISION CONTINUED

A Green Hunter is a horse of any age in its first year of showing in any classes that require horses to jump 3'6" or higher at Regular Competitions or Eventing. Competitions of the Federation or Equine Canada or any national or international competition. When shown in a Green section a horse in its first year of showing over fences 3'6" (USEF HU111). In classes under saddle horses are not required to gallop. All classes to be judged on performance and soundness. Full championship points in all classes.

GREEN HUNTER 3'6" - 2100 SPONSORED BY EQUINE TACK & NUTRITIONALS

Entry Fee: \$460 for this section

2101	\$250 Green Hunter 3'6" Under Saddle	\$75, \$55, \$37.50, \$25, \$20, \$12.50, \$12.50, \$12.50
To compete at walk, trot and canter both ways of the ring. Light contact with the horse's mouth required. Martingales are prohibited.		
2102, 2104	\$600 Green Hunter 3'6"	\$180, \$132, \$90, \$60, \$48, \$30, \$30, \$30
2103	\$750 Green Hunter 3'6" Handy Hunter	\$225, \$165, \$112.50, \$75, \$60, \$37.50, \$37.50, \$37.50
2105	\$850 Green Hunter 3'6" Stake	\$255, \$187, \$127.50, \$85, \$68, \$42.50, \$42.50, \$42.50
2106	Green Hunter 3'6" Champion & Reserve Champion	

Awarded to the top two of the four horses who have acquired the most points in classes 2102, 2103, 2104 and 2105. In addition to these points, only these four horses will receive full points for ribbons won in class 2101. Trophy & Ribbon, Ribbon

Horses/ponies are required to trot a circle on a loose rein at the end of each over fences performance. Horses/ponies may be asked to return to the ring and trot another circle at the judge's discretion.

GREEN HUNTER 3'9" - 2200 SPONSORED BY EQUINE TACK & NUTRITIONALS

Entry Fee: \$460 for this section

2201	\$250 Green Hunter 3'9" Under Saddle	\$75, \$55, \$37.50, \$25, \$20, \$12.50, \$12.50, \$12.50
To compete at walk, trot and canter both ways of the ring. Light contact with the horse's mouth required. Martingales are prohibited.		
2202, 2204	\$600 Green Hunter 3'9"	\$180, \$132, \$90, \$60, \$48, \$30, \$30, \$30
2203	\$750 Green Hunter 3'9" Handy Hunter	\$225, \$165, \$112.50, \$75, \$60, \$37.50, \$37.50, \$37.50
2205	\$850 Green Hunter 3'9" Stake	\$255, \$187, \$127.50, \$85, \$68, \$42.50, \$42.50, \$42.50
2206	Green Hunter 3'9" Champion & Reserve Champion	

Awarded to the top two of the four horses which have acquired the most points in classes 2202, 2203, 2204 and 2205. In addition to these points, only these four horses will receive full points for ribbons won in class 2201. Trophy & Ribbon, Ribbon

Horses/ponies are required to trot a circle on a loose rein at the end of each over fences performance. Horses/ponies may be asked to return to the ring and trot another circle at the judge's discretion.

GREEN CONFORMATION HUNTER – 2400

SPONSORED BY HYGAIN FEEDS

A Green Hunter is a horse of any age that is in his first year of competition, whether judged or not, at Regular Member Competitions of USEF or Equine Canada or any national or international competition in any class that require horses to jump 3'6" or higher. In classes under saddle horses are not required to gallop. In classes over fences, horses to jump 3'6". **Horses/ponies are required to trot a circle on a loose rein at the end of each over fences performance. Horses/ponies may be asked to return to the ring and trot another circle at the judge's discretion.** 70%, conformation 30% except where otherwise noted. Full points in all classes except the Model which is half points.

Entry Fee: \$460 for this section

2401	\$150 Model Green Conformation Hunter No Entry Fee	\$45, \$33, \$22.50, \$15, \$12, \$7.50, \$7.50, \$7.50
To compete in hand. Horses to be moved on the line. To be judged on conformation, way of moving and soundness. Half Points. To compete in hand. Horses to be moved on the line. To be judged on conformation, way of moving and soundness. If you scratch the division you will still be responsible for paying a \$75 division scratch fee.		
2402	\$250 Green Conformation Hunter Under Saddle	\$75, \$55, \$37.50, \$25, \$20, \$12.50, \$12.50, \$12.50
To compete at walk, trot, and canter both ways of the ring. Light contact with the horse's mouth is required. Martingales prohibited.		
2403, 2405	\$600 Green Conformation Hunter	\$180, \$132, \$90, \$60, \$48, \$30, \$30, \$30
2404	\$750 Green Conformation Handy Hunter	\$225, \$165, \$112.50, \$75, \$60, \$37.50, \$37.50, \$37.50
2406	\$850 Green Conformation Stake	\$255, \$187, \$127.50, \$85, \$68, \$42.50, \$42.50, \$42.50
2407	Green Conformation Hunter Champion & Reserve Champion	Trophy & Ribbon, Ribbon

Awarded to the top two of the four horses which have acquired the most points in classes 2403, 2404, 2405 and 2406. In addition to these points, only these four horses shall receive full points for ribbons won in class 2402 and half points for class 2401.

HIGH PERFORMANCE CONFORMATION HUNTER – 2500

A High Performance Conformation Hunter is a horse of any age not restricted by previous competition in any division. In classes over fences, horses to jump 3'9". **Horses/ponies are required to trot a circle on a loose rein at the end of each over fences performance. Horses/ponies may be asked to return to the ring and trot another circle at the judge's discretion.** 70% and conformation 30% except where otherwise noted. Model to count for 1/2 points

Entry Fee: \$460 for this section

2501	\$150 Model High Performance Conformation Hunter No Entry Fee	\$45, \$33, \$22.50, \$15, \$12, \$7.50, \$7.50, \$7.50
To compete in hand. Horses to be moved on the line. To be judged on conformation, way of moving and soundness. If you scratch the division you will still be responsible for paying a \$75 division scratch fee.		
2502	\$250 High Performance Conformation Hunter Under Saddle	\$75, \$55, \$37.50, \$25, \$20, \$12.50, \$12.50, \$12.50
To compete at the walk, trot, and canter both ways of the ring. At least eight horses, if available but never more than eight at one time, may be required to gallop collectively one way of the ring. Light contact with the horse's mouth is required. Martingales prohibited.		
2503, 2505	\$750 High Performance Conformation Hunter	\$225, \$165, \$112.50, \$75, \$60, \$37.50, \$37.50, \$37.50
2504	\$850 High Performance Conformation Handy Hunter	\$255, \$187, \$127.50, \$85, \$68, \$42.50, \$42.50, \$42.50
2506	\$900 High Performance Conformation Stake	\$270, \$198, \$135, \$90, \$72, \$45, \$45, \$45
2507	High Performance Conformation Hunter Champion & Reserve Champion	Trophy & Ribbon, Ribbon

Awarded to the top two of the four horses which have acquired the most points in classes 2503, 2504, 2505 and 2506. In addition to these points, only these four horses shall receive full points for ribbons won in class 2502 and 2501. (Model to count for 1/2 points) soundness with emphasis on manners. Full championship points in all classes.

AMATEUR-OWNER HUNTER DIVISION

To be ridden by Amateur Owners or an amateur member of the owner's family. In either case classes are restricted to riders who are no longer eligible to compete as junior exhibitors. Leased horses are not eligible and multiple ownership is not permitted unless all owners are members of the same family. An amateur who competes for a person outside of his/her family may not compete in a class restricted to Amateur Owners at the same competition. Exceptions: a. Equitation classes, b. Under Saddle classes, c. and a maximum of one (1) horse not owned by the rider, or his/her family, in jumper sections and a maximum of one (1) horse not owned by the rider or his/her family in hunter sections, in classes not restricted to amateur owners. (For Amateur rules please see GR1306) 3. If an Under Saddle class is divided by age and a rider has two or more horses entered, all riders must be amateurs but need not be eligible by age.

In classes over fences in Sections A & B, horses to jump 3'6". In classes over fences in Section C, horses to jump 3'3". All classes to be judged on performance and soundness with emphasis on manners.

Exceptions: If showing In Amateur Owner Classes, a rider may show a maximum of one (1) horse not owned by the rider, or his/her family, in jumper sections and a maximum of one (1) horse not owned by the rider or his/her family in hunter sections, in classes not restricted to amateur owners. (For Amateur rules please see GR1306) Horses/ponies are required to trot a circle on a loose rein at the end of each over fences performance. Horses/ponies may be asked to return to the ring and trot another circle at the judge's discretion.

AMATEUR OWNER 3'6" RIDERS 18 - 35 YEARS - 2600

SPONSORED BY PALM BEACH EQUINE CLINIC

Entry Fee: \$440 for this section

2601	\$100 Amateur-Owner Hunter Under Saddle, 18-35 Years	\$30, \$22, \$15, \$10, \$8, \$5, \$5, \$5
To compete at the walk, trot and canter both ways of the ring. At least eight horses, if available, but never more than eight at one time, may be required to gallop collectively one way of the ring. Light contact with the horse's mouth is required. Martingales are prohibited.		
2602, 2604	\$500 Amateur-Owner Hunter, 18-35 Years	\$150, \$110, \$75, \$50, \$40, \$25, \$25, \$25
2603	\$700 Amateur-Owner Handy Hunter, 18 - 35 Years	\$210, \$154, \$105, \$70, \$56, \$35, \$35, \$35
2605	\$1000 Amateur-Owner Hunter Stake, 18 - 35 Years	\$300, \$220, \$150, \$100, \$80, \$50, \$50, \$50
2606	Amateur-Owner Hunter Champion & Reserve Champion, 18-35 Years	Trophy & Ribbon, Ribbon
To be awarded to the top two of the four horses who have acquired the most points in classes 2602, 2603, 2604 and 2605. In addition to these points, only these four horses will receive full points for ribbons won in class 2601		

SECTION B - AMATEUR OWNER 3'6 RIDERS OVER 35 - 2615

SPONSORED BY HUNT LTD

Entry Fee: \$440 for this section

2616	\$100 Amateur-Owner Hunter Under Saddle, Over 35	\$30, \$22, \$15, \$10, \$8, \$5, \$5, \$5
To compete at the walk, trot and canter both ways of the ring. At least eight horses, if available, but never more than eight at one time, may be required to gallop collectively one way of the ring. Light contact with the horse's mouth is required. Martingales are prohibited.		
2617, 2619	\$500 Amateur-Owner Hunter, Over 35	\$150, \$110, \$75, \$50, \$40, \$25, \$25, \$25
2618	\$700 Amateur-Owner Handy Hunter, Over 35	\$210, \$154, \$105, \$700, \$56, \$35, \$35, \$35
2620	\$1,000 Amateur-Owner Hunter Stake, Over 35	\$300, \$220, \$150, \$100, \$80, \$50, \$50, \$50
2621	Amateur-Owner Hunter Champion & Reserve Champion, Over 35	Trophy & Ribbon, Ribbon
To be awarded to the top two of the four horses who have acquired the most points in classes 2617, 2618, 2619 and 2620. In addition to these points, only these four horses will receive full points for ribbons won in class 2616.		

AMATEUR-OWNER HUNTER 18-35 3'3" - 2624

SPONSORED BY ADEQUAN®

Entry Fee: \$390 for this section

2625	\$100 Amateur-Owner Hunter 18-35 3'3" Under Saddle	\$30, \$22, \$15, \$10, \$8, \$5, \$5, \$5
To compete at the walk, trot and canter both ways of the ring. At least eight horses, if available, but never more than eight at one time, may be required to gallop collectively one way of the ring. Light contact with the horse's mouth is required. Martingales are prohibited.		
2626, 2628, 2629	\$600 Amateur-Owner 18-35 Hunter 3'3"	\$180, \$132, \$90, \$60, \$48, \$30, \$30, \$30
2627	\$600 Amateur-Owner 18-35 Handy Hunter 3'3"	\$180, \$132, \$90, \$60, \$48, \$30, \$30, \$30
2629X	Amateur-Owner Hunter 18-35 Champion & Reserve Champion, 3'3"	Trophy & Ribbon, Ribbon
To be awarded to the top two of the four horses who have acquired the most points in classes 2626, 2627, 2628 and 2629. In addition to these points, only these four horses will receive full points for ribbons won in class 2625.		

AMATEUR-OWNER HUNTER 36 & OVER 3'3" - 2635

SPONSORED BY NETJETS

Entry Fee: \$390 for this section

2630	\$100 Amateur-Owner Hunter 36 & Over 3'3" Under Saddle	\$30, \$22, \$15, \$10, \$8, \$5, \$5, \$5
To compete at the walk, trot and canter both ways of the ring. At least eight horses, if available, but never more than eight at one time, may be required to gallop collectively one way of the ring. Light contact with the horse's mouth is required. Martingales are prohibited.		
2631, 2633, 2634	\$600 Amateur-Owner Hunter 36 & Over 3'3"	\$180, \$132, \$90, \$60, \$48, \$30, \$30, \$30
2632	\$600 Amateur-Owner 36 & Over Handy Hunter 3'3"	\$180, \$132, \$90, \$60, \$48, \$30, \$30, \$30
2634X	Amateur-Owner Hunter 36 & Over Champion & Reserve Champion, 3'3"	Trophy & Ribbon, Ribbon
To be awarded to the top two of the four horses who have acquired the most points in classes 2631, 2632, 2633, 2634. In addition to these points, only these four horses will receive full points for ribbons won in class 2630.		

JUNIOR HUNTER DIVISION

ALL JUNIOR HUNTERS MUST BE MEASURED

Open to riders who have not reached their 18th birthday as of December 1 of the current competition year. Horses competing in this section may cross-enter into another section if otherwise eligible and need not be ridden by a Junior Exhibitor in another section. No horse may compete in this section unless the owner possesses a current Federation Measurement Card or Certified Card or copy of a valid measurement form issued by USEF. Equine Canada measurement cards are not acceptable (HJ135.2a). **This includes 3'3" Sections ALSO.** Entries must be handled by a Junior Exhibitor in all phases of a Junior Class. Junior Exhibitors may not compete more than two (2) horses in each section. In the Under Saddle classes, riders with two horses may have another junior rider hack and that junior need not be eligible by age. Horses entered in the Junior Working Hunter Division may not cross enter Section A & B of the Small Junior Hunters or Section A or B of the Large Junior Hunters.

Horses/ponies are required to trot a circle on a loose rein at the end of each over fences performance. Horses/ponies may be asked to return to the ring and trot another circle at the judge's discretion.

JUNIOR HUNTER 3'3" RESTRICTIONS

- a. Riders may not cross-enter into any class at 3'6" or higher in the Hunter division, higher than 3'9" in the Equitation division or higher than 1.20m in the Jumper division at the same competition.
- b. Horses entered in the Junior Hunter 3'3" section may not cross-enter into the Junior Hunter 3'6" section at the same competition

SMALL JUNIOR HUNTER SECTION

Open to horses under 16 hands. In classes over fences, horses to jump 3'6". All classes to be judged on performance and soundness with emphasis on manners; extreme speed to be penalized.

SMALL JUNIOR HUNTER 3'6"- 15 YEARS AND UNDER - 2800

Open to riders who have not reached their 16th birthday as of December 1 of the current competition year.

Entry Fee: \$395 for this section

2801	\$100 Small Junior Hunter Under Saddle, 15 Years & Under	\$30, \$22, \$15, \$10, \$8, \$5, \$5, \$5
To compete at the walk, trot, and canter both ways of the ring. At least eight horses if available, but never more than eight at one time, may be required to gallop collectively one way of the ring. Light contact with the horse's mouth required. Martingales are prohibited.		
2802, 2804	\$500 Small Junior Hunter, 15 Years & Under	\$150, \$110, \$75, \$50, \$40, \$25, \$25, \$25
2803	\$700 Small Junior Handy Hunter, 15 Years & Under	\$210, \$154, \$105, \$70, \$56, \$35, \$35, \$35
2805	\$800 Small Junior Hunter Stake, 15 Years & Under	\$240, \$176, \$120, \$80, \$64, \$40, \$40, \$40, \$40
2806	Small Junior Hunter Champion & Reserve Champion, 15 Years & Under	Trophy & Ribbon, Ribbon

Awarded to the top two of the four horses which have acquired the most points in classes 2802, 2803, 2804 and 2805. In addition to these points, only these four horses will receive full points for ribbons won in class 2801.

SMALL JUNIOR HUNTER 3'6" - 16 - 17 YEARS - 2821

Open to riders who have reached their 16th birthday as of December 1 of the current competition year.

Entry Fee: \$395 for this section

2816	\$100 Small Junior Hunter Under Saddle, 16 - 17 Years	\$30, \$22, \$15, \$10, \$8, \$5, \$5, \$5
To compete at the walk, trot, and canter both ways of the ring. At least eight horses if available, but never more than eight at one time, may be required to gallop collectively one way of the ring. Light contact with the horse's mouth required. Martingales are prohibited.		
2817, 2819	\$500 Small Junior Hunter, 16 - 17 Years	\$150, \$110, \$75, \$50, \$40, \$25, \$25, \$25
2818	\$700 Small Junior Handy Hunter, 16-17 Years	\$210, \$154, \$105, \$70, \$56, \$35, \$35, \$35
2820	\$800 Small Junior Hunter Stake, 16-17 Years	\$240, \$176, \$120, \$80, \$64, \$40, \$40, \$40, \$40
2821	Small Junior Hunter Champion & Reserve Champion, 16-17 Years	Trophy & Ribbon, Ribbon

Awarded to the top two of the four horses which have acquired the most points in classes 2817, 2818, 2819 and 2820. In addition to these points, only these four horses will receive full points for ribbons won in class 2816.

JUNIOR HUNTER DIVISION

CONTINUED

LARGE JUNIOR HUNTER

Open to horses 16 hands and over. In classes over fences, horses to jump 3'6". All classes to be judged on performance and soundness with emphasis on manners; extreme speed to be penalized. Full championship points in all classes.

LARGE JUNIOR HUNTER 3'6"— 15 YEARS & UNDER - 2830

Open to riders who have not reached their 16th birthday as of December 1 of the current competition year.

Entry Fee: \$395 for this section

2831	\$100 Large Junior Hunter Under Saddle, 15 Years & Under	\$30, \$22, \$15, \$10, \$8, \$5, \$5, \$5
To compete at the walk, trot, and canter both ways of the ring. At least eight horses if available, but never more than eight at one time, may be required to gallop collectively one way of the ring. Light contact with the horse's mouth required. Martingales are prohibited.		
2832, 2834	\$500 Large Junior Hunter, 15 Years & Under	\$150, \$110, \$75, \$50, \$40, \$25, \$25, \$25
2833	\$700 Large Junior Handy Hunter, 15 Years & Under	\$210, \$154, \$105, \$70, \$56, \$35, \$35, \$35
2835	\$800 Large Junior Hunter Stake, 15 Years & Under	\$240, \$176, \$120, \$80, \$64, \$40, \$40, \$40, \$40
2836	Large Junior Hunter Champion & Reserve Champion, 15 Years & Under	Trophy & Ribbon, Ribbon

Awarded to the top two of the four horses which have acquired the most points in classes 2832, 2833, 2834 and 2835. In addition to these points, only these four horses will receive full points for ribbons won in class 2831.

LARGE JUNIOR HUNTER 3'6" - 16 - 17 YEARS - 2840

SPONSORED BY VOLTAIRE DESIGN

Open to riders who have reached their 16th birthday as of December 1 of the current competition year.

Entry Fee: \$395 for this section

2841	\$100 Large Junior Hunter Under Saddle, 16 - 17 Years	\$30.00, \$22.00, \$15.00, \$10.00, \$8.00, \$5.00, \$5.00, \$5.00
To compete at the walk, trot, and canter both ways of the ring. At least eight horses if available, but never more than eight at one time, may be required to gallop collectively one way of the ring. Light contact with the horse's mouth required. Martingales are prohibited.		
2842, 2844	\$500 Large Junior Hunter, 16 - 17 Years	\$150, \$110, \$75, \$50, \$40, \$25, \$25, \$25
2843	\$700 Large Junior Handy Hunter, 16 - 17 Years	\$210, \$154, \$105, \$70, \$56, \$35, \$35, \$35
2845	\$800 Large Junior Hunter, 16 - 17 Years Stake	\$240, \$176, \$120, \$80, \$64, \$40, \$40, \$40, \$40
2846	Large Junior Hunter Champion and Reserve Champion, 16 - 17 Years	Trophy & Ribbon, Ribbon

Awarded to the top two of the four horses which have acquired the most points in classes 2842, 2843, 2844 and 2845. In addition to these points, only these four horses will receive full points for ribbons won in class 2841

JUNIOR HUNTER 3'3" 15 & UNDER - 9055

SPONSORED BY ROSENBAUM PLLC

Open to riders who have not reached their 18th birthday as of December 1 of the current competition year.

Entry Fee: \$395 for this section

2806	\$100 Junior Hunter 15 & Under 3'3" Under Saddle	\$30, \$22, \$15, \$10, \$8, \$5, \$5, \$5
To compete at the walk, trot, and canter both ways of the ring. At least eight horses if available, but never more than eight at one time, may be required to gallop collectively one way of the ring. Light contact with the horse's mouth required. Martingales are prohibited.		
2807, 2809	\$500 Junior Hunter 15 & Under 3'3"	\$150, \$110, \$75, \$50, \$40, \$25, \$25, \$25
2808	\$700 Junior Handy Hunter 15 & Under 3'3"	\$210, \$154, \$105, \$70, \$56, \$35, \$35, \$35
2810	\$800 Junior Hunter 15 & Under 3'3" Stake	\$240, \$176, \$120, \$80, \$64, \$40, \$40, \$40, \$40
2810X	Junior Hunter 15 & Under 3'3" Champion & Reserve Champion	Trophy & Ribbon, Ribbon

Awarded to the top two of the four horses which have acquired the most points in classes 2807, 2808, 2809 and 2810. In addition to these points, only these four horses will receive full points for ribbons won in class 2806.

JUNIOR HUNTER 3'3" 16-17 - 9050

Open to riders who have not reached their 18th birthday as of December 1 of the current competition year.

Entry Fee: \$395 for this section

2811	\$100 Junior Hunter 15-17 3'3" Under Saddle	\$30, \$22, \$15, \$10, \$8, \$5, \$5, \$5
To compete at the walk, trot, and canter both ways of the ring. At least eight horses if available, but never more than eight at one time, may be required to gallop collectively one way of the ring. Light contact with the horse's mouth required. Martingales are prohibited.		
2812, 2814	\$500 Junior Hunter 15-17 3'3"	\$150, \$110, \$75, \$50, \$40, \$25, \$25, \$25
2813	\$700 Junior Handy Hunter 15-17 3'3"	\$210, \$154, \$105, \$70, \$56, \$35, \$35, \$35
2815	\$800 Junior Hunter 15-17 3'3" Stake	\$240, \$176, \$120, \$80, \$64, \$40, \$40, \$40, \$40
2815X	Junior Hunter 14 & Under 3'3" Champion & Reserve Champion	Trophy & Ribbon, Ribbon

Awarded to the top two of the four horses which have acquired the most points in classes 2812, 2813, 2814, 2815 and 2811. In addition to these points, only these four horses will receive full points for ribbons won in class 2811

ADULT AMATEUR HUNTER DIVISION USEF 'C' RATED ZONE 4

This division will be run under the 2021 Zone 4 Specifications. Please check the show office for a copy of these specs. If there are less than 8 entries in any Adult Amateur Hunter Section then that Section may be combined with another Adult Amateur Hunter Section.

For Adults that compete in the Amateur Owner Hunter Sections, Please Note: Exceptions, May cross enter into: a. Equitation classes, b. Under Saddle classes, c. and a maximum of one (1) horse not owned by the rider, or his/her family, in jumper sections and a maximum of one (1) horse not owned by the rider or his/her family in hunter sections, in classes not restricted to amateur owners. (For Amateur rules please see GR1306)

ADULT AMATEUR YOUNGER RIDERS 18-35 SECTION A- 2700

SPONSORED BY IDA DEVELOPMENT

The same horse is eligible to compete in only one section per competition. If only one section is offered then points will go to both sections for WEF Circuit Awards.

Entry Fee: \$395 for this section or \$50 U/S, \$100 Over Fence class

2701 \$100 Adult Amateur Hunter Under Saddle, Younger - Section A \$30, \$22, \$15, \$10, \$8, \$5, \$5, \$5

To compete at walk, trot and canter both ways of the ring. Light contact with the horse's mouth required. Martingales are prohibited.

2702, 2703 \$600 Adult Amateur Hunter, Younger- Section A \$180, \$132, \$90, \$60, \$48, \$30, \$30 \$30

2704, 2705 \$600 Adult Amateur Hunter, Younger- Section A \$180, \$132, \$90, \$60, \$48, \$30, \$30 \$30

2705X Adult Amateur Hunter Champion & Reserve Champion, Younger- Section A Trophy & Ribbon, Ribbon

Awarded to the top two of the four horses which have acquired the most points in classes 2702, 2703, 2704 and 2705. In addition to these points, only these four horses will receive full points for ribbons won in class 2701.

ADULT AMATEUR YOUNGER RIDERS 18-35 SECTION B - 2712

SPONSORED BY HORSEWARE IRELAND

The same horse is eligible to compete in only one section per competition. If only one section is offered then points will go to both sections for WEF Circuit Awards.

Entry Fee: \$395 for this section or \$50 U/S, \$100 Over Fence class

2706 \$100 Adult Amateur Hunter Under Saddle, Younger - Section B \$30, \$22, \$15, \$10, \$8, \$5, \$5, \$5

To compete at walk, trot and canter both ways of the ring. Light contact with the horse's mouth required. Martingales are prohibited.

2707 2708 \$600 Adult Amateur Hunter, Younger - Section B \$180, \$132, \$90, \$60, \$48, \$30, \$30 \$30

2709 2710 \$600 Adult Amateur Hunter, Younger - Section B \$180, \$132, \$90, \$60, \$48, \$30, \$30 \$30

2710X Adult Amateur Hunter Champion & Reserve Champion, Younger - Section B Trophy & Ribbon, Ribbon

Awarded to the top two of the four horses which have acquired the most points in classes 2722, 2723, 2724, 2725. In addition to these points, only these four horses will receive full points for ribbons won in class 2721.

ADULT AMATEUR MIDDLE RIDERS 36-49 - SECTION A - 2715

SPONSORED BY KARINA BREZ JEWELRY

The same horse is eligible to compete in only one section per competition. If only one section is offered then points will go to both sections for WEF Circuit Awards.

Entry Fee: \$395 for this section or \$50 U/S, \$100 Over Fence class

2716 \$100 Adult Amateur Hunter Under Saddle, Middle- Section A \$30, \$22, \$15, \$10, \$8, \$5, \$5, \$5

To compete at walk, trot and canter both ways of the ring. Light contact with the horse's mouth required. Martingales are prohibited.

2717, 2718 \$600 Adult Amateur Hunter, Middle Section A \$180, \$132, \$90, \$60, \$48, \$30, \$30 \$30

2719, 2720 \$600 Adult Amateur Hunter, Middle- Section A \$180, \$132, \$90, \$60, \$48, \$30, \$30 \$30

2720X Adult Amateur Hunter Champion & Reserve Champion, Middle- Section A Trophy & Ribbon, Ribbon

Awarded to the top two of the four horses which have acquired the most points in classes 2717, 2718, 2719 and 2720. In addition to these points, only these four horses will receive full points for ribbons won in class 2716.

ADULT AMATEUR HUNTER DIVISION USEF 'C' RATED ZONE 4

CONTINUED

ADULT AMATEUR MIDDLE RIDERS 36-49- SECTION - 2715

SPONSORED BY ANIMO

The same horse is eligible to compete in only one section per competition. If only one section is offered then points will go to both sections for WEF Circuit Awards.

Entry Fee: \$395 for this section or \$50 U/S, \$100 Over Fence class

2721	\$100 Adult Amateur Hunter Under Saddle, Middle- Section B	\$30, \$22, \$15, \$10, \$8, \$5, \$5, \$5
To compete at walk, trot and canter both ways of the ring. Light contact with the horse's mouth required. Martingales are prohibited.		
2722 2723	\$600 Adult Amateur Hunter, Middle- Section B	\$180, \$132, \$90, \$60, \$48, \$30, \$30 \$30
2724 2725	\$600 Adult Amateur Hunter, Middle Section B	\$180, \$132, \$90, \$60, \$48, \$30, \$30 \$30
2725X	Adult Amateur Hunter Champion & Reserve Champion, Middles-Section B	Trophy & Ribbon, Ribbon

Awarded to the top two of the four horses which have acquired the most points in classes 2707, 2708, 2709, 2710. In addition to these points, only these four horses will receive full points for ribbons won in class 2706.

ADULT AMATEUR OLDER RIDERS 50 AND OLDER SECTION A - 2736

The same horse is eligible to compete in only one section per competition. If only one section is offered then points will go to both sections for WEF Circuit Awards.

Entry Fee: \$395 for this section or \$50 U/S, \$100 Over Fence class

2731	\$100 Adult Amateur Hunter Under Saddle, Older	\$30, \$22, \$15, \$10, \$8, \$5, \$5, \$5
To compete at walk, trot and canter both ways of the ring. Light contact with the horse's mouth required. Martingales are prohibited.		
2732, 2733	\$600 Adult Amateur Hunter, Older	\$180, \$132, \$90, \$60, \$48, \$30, \$30 \$30
2734, 2735	\$600 Adult Amateur Hunter, Older	\$180, \$132, \$90, \$60, \$48, \$30, \$30 \$30
2736	Adult Amateur Hunter Champion & Reserve Champion — Olderr Section A	Trophy & Ribbon, Ribbon

Awarded to the top two of the four horses which have acquired the most points in classes 2732, 2733, 2734 and 2735. In addition to these points, only these four horses will receive full points for ribbons won in class 2731.

ADULT AMATEUR OLDER RIDERS 50 AND OLDER SECTION B - 2737

SPONSORED BY MARSHALL & STERLING/GREAT AMERICAN INSURANCE GROUP

The same horse is eligible to compete in only one section per competition. If only one section is offered then points will go to both sections for WEF Circuit Awards.

Entry Fee: \$395 for this section or \$50 U/S, \$100 Over Fence class

2737	\$100 Adult Amateur Hunter Under Saddle, Older	\$30, \$22, \$15, \$10, \$8, \$5, \$5, \$5
To compete at walk, trot and canter both ways of the ring. Light contact with the horse's mouth required. Martingales are prohibited.		
2738, 2739	\$600 Adult Amateur Hunter, Older	\$180, \$132, \$90, \$60, \$48, \$30, \$30 \$30
2740, 2741	\$600 Adult Amateur Hunter, Older	\$180, \$132, \$90, \$60, \$48, \$30, \$30 \$30
2741X	Adult Amateur Hunter Champion & Reserve Champion — Older Section B	Trophy & Ribbon, Ribbon

Awarded to the top two of the four horses which have acquired the most points in classes 2738, 2739, 2740 and 2741. In addition to these points, only these four horses will receive full points for ribbons won in class 2737.

ADULT AMATEUR 2'9" SECTION (NON-RATED)

Open to Adult Amateur riders. This section is unrated.

Entry Fee: \$70 Per Class \$325 for the Section.

2750	2'9" Adult Amateur Hunter Under Saddle	Trophy & 8 Ribbons
To compete at walk, trot and canter both ways of the ring. Light contact with the horse's mouth required. Martingales are prohibited.		
2751, 2752	2'9" Adult Amateur Over Fences	Trophy & 8 Ribbons
2753, 2754	2'9" Adult Amateur Over Fences	Trophy & 8 Ribbons
2741X	2'9" Adult Amateur Hunter Champion & Reserve Champion	Trophy & Ribbon, Ribbon

Awarded to the top two of the four horses which have acquired the most points in classes 2751, 2752, 2753, 2754. In addition to these points, only these four horses will receive full points for ribbons won in class 2750.

CHILDREN'S HUNTER HORSE DIVISION USEF 'C' RATED ZONE 4

This division will be run under the 2022 Zone 4 Specifications. Please check the show office for a copy of these specs.

CHILDREN'S HUNTER - YOUNGER - 2850

SPONSORED BY EL MANTO, LLC

Entry Fee: \$290 for this section or \$65 per class

2851 Children's Hunter Horse Under Saddle Younger Trophy & Eight Ribbons

To compete at walk, trot and canter both ways of the ring. Light contact with the horse's mouth required. Martingales are prohibited.

2852, 2853, 2854, 2855 Children's Horse Hunter Younger Trophy & Eight Ribbons

2855X Children's Hunter Horse Champion & Reserve Champion Younger Trophy & Ribbon, Ribbon

Awarded to the top two of the four horses which have acquired the most points in classes 2852, 2853, 2854 & 2855. In addition to these points, only these four horses will receive full points for ribbons won in class 2851.

CHILDREN'S HUNTER - OLDER - 2870

Entry Fee: \$290 for this section or \$65 per class

2871 Children's Hunter Horse Under Saddle Older Trophy & 8 Ribbons

To compete at walk, trot and canter both ways of the ring. Light contact with the horse's mouth required. Martingales are prohibited.

2872, 2873, 2874, 2875 Children's Hunter Horse Older Trophy & 8 Ribbons

2875X Children's Hunter Horse Champion & Reserve Champion Older Trophy & Ribbon, Ribbon

Awarded to the top two of the four horses which have acquired the most points in classes 2872, 2873, 2874 & 2875. In addition to these points, only these four horses will receive full points for ribbons won in class 2871.

CHILDREN'S HUNTER PONY USEF 'C' RATED ZONE 4

This division will be run under the 2022 Zone 4 Specifications. Please check the show office for a copy of these specs..

CHILDREN'S HUNTER PONY SMALL/MEDIUM - 2880

Entry Fee: \$260 for this section or \$65 per class

2881 Children's Hunter Pony Small/Medium Under Saddle Trophy & 8 Ribbons

To compete at a walk, trot and canter both ways of the ring. Light contact with the pony's mouth required. Martingales are prohibited.

2882, 2883, 2884 Children's Hunter Pony Small/Medium Trophy & 8 Ribbons

2885X Children's Hunter Pony Small/Medium Champion & Reserve Champion Trophy & Ribbon, Ribbon

Awarded to the top two of the four ponies which have acquired the most points in classes 2882, 2883 and 2884. In addition to these points, only these four ponies will receive points for class 2881

CHILDREN'S HUNTER PONY LARGE - 2890

SPONSORED BY CWD

Entry Fee: \$260 for this section or \$65 per class

2891 Children's Hunter Pony Large Under Saddle Trophy & 8 Ribbons

To compete at a walk, trot and canter both ways of the ring. Light contact with the pony's mouth required. Martingales are prohibited.

2892, 2893, 2894 Children's Hunter Pony Large Trophy & 8 Ribbons

2895 Children's Hunter Pony Large Champion & Reserve Champion Trophy & Ribbon, Ribbon

Awarded to the top two of the four ponies which have acquired the most points in classes 2892, 2893 and 2894. In addition to these points, only these four ponies will receive full points for ribbons won in class 2891.

PONY HUNTER DIVISION

HJ 127 FOR USEF MEASUREMENT RULES

No junior over 12 years of age may ride in a Regular Small Pony Hunter Section. No junior over 14 years of age may ride in a Regular Medium Pony Hunter Section. Riders under the age of 18 years may ride in any Green Hunter Pony section. The rider age restrictions for the Regular Hunter Pony sections do not apply to the Green Hunter Pony section. Riders under 18 years of age may ride for other exhibitors who have more than one entry in the Under Saddle class and/or exhibit the pony in the model class. Ponies must be handled by junior exhibitors in all phases of a class, except in breeding classes in-hand. Ponies shown in any rated Pony Hunter, Green Pony Hunter, Children's Hunter Pony, or Pony Jumper sections may not be shown by an exhibitor 18 years of age or older at the same competition, except in breeding classes in-hand. No animal may be shown in a performance class in this division unless the owner possesses a current measurement card or valid measurement form issued by the Federation. **Horses/ponies are required to trot a circle on a loose rein at the end of each over fences performance. Horses/ponies may be asked to return to the ring and trot another circle at the judge's discretion.**

- a. Small ponies are not to exceed 12.2 hands;
- b. Medium ponies are over 12.2 and do not exceed 13.2 hands;
- c. Large ponies are over 13.2 and do not exceed 14.2 hands.

Regular classes are open to all ponies not exceeding 14.2 hands. Qualifications must follow as nearly as possible those outlined for Hunters. No rider may show more than three ponies in any green pony hunter height section. In the regular pony hunter sections, a rider may ride three ponies in one height section and a maximum of two ponies in each remaining height section at AA rated competitions. Junior riders showing ponies cannot compete in any class where fences may be set higher than 3'6" at the same competition (Exception Children's Jumpers, Green Pony Hunters, USHJA International Hunter Derby, Junior Hunter Classics, and Pony Jumpers) Ponies shown by adults at a Licensed Competition cannot compete

SMALL PONY HUNTER - 2900

Entry Fee: \$395 for this section

Open to ponies 12.2 hands and under.

2901 \$100 Small Pony Hunter Under Saddle

\$30, \$22, \$15, \$10, \$8, \$5, \$5, \$5

To compete at the walk, trot, and canter both ways of the ring. At least eight ponies if available, but never more than eight at one time, may be required to gallop collectively one way of the ring. Light contact with the pony's mouth required. Martingales prohibited.

2902 \$600 Small Pony Hunter

\$180, \$132, \$90, \$60, \$48, \$30, \$30, \$30

2903, 2904 \$500 Small Pony Hunter

\$150, \$110, \$75, \$50, \$40, \$25, \$25, \$25

2905 \$600 Small Pony Handy Hunter

\$180, \$132, \$90, \$60, \$48, \$30, \$30, \$30

2906 Small Pony Hunter Champion & Reserve Champion

Trophy & Ribbon, Ribbon

Awarded to the top two of the four ponies which have acquired the most points in classes 2902, 2903, 2904, and 2905. In addition to these points, only these four ponies will receive full points for ribbons won in class 2901.

MEDIUM PONY HUNTER - 2915

SPONSORED BY ALWAYS FAITHFUL EQUESTRIAN CLUB

Entry Fee: \$395 for this section

Open to ponies over 12.2 hands but not exceeding 13.2.

2916 \$100 Medium Pony Hunter Under Saddle

\$30, \$22, \$15, \$10, \$8, \$5, \$5, \$5

To compete at the walk, trot, and canter both ways of the ring. At least eight ponies if available, but never more than eight at one time, may be required to gallop collectively one way of the ring. Light contact with the pony's mouth is required. Martingales prohibited.

2917 \$600 Medium Pony Hunter

\$180, \$132, \$90, \$60, \$48, \$30, \$30, \$30

2918, 2919 \$500 Medium Pony Hunter

\$150, \$110, \$75, \$50, \$40, \$25, \$25, \$25

2920 \$600 Medium Handy Pony Hunter

\$180, \$132, \$90, \$60, \$48, \$30, \$30, \$30

2921 Medium Pony Hunter Champion & Reserve Champion

Trophy & Ribbon, Ribbon

Awarded to the top two of the four ponies which have acquired the most points in classes 2917, 2918, 2919 and 2920. In addition to these points, only these four ponies will receive full points for ribbons won in class 2916.

LARGE PONY HUNTER - 2930

Entry Fee: \$395 for this section- Large Ponies to jump 2'9"

Open to ponies over 13.2 hands but not exceeding 14.2.

2931 \$100 Large Pony Hunter Under Saddle

\$30, \$22, \$15, \$10, \$8, \$5, \$5, \$5

To compete at the walk, trot, and canter both ways of the ring. At least eight ponies if available, but never more than eight at one time, may be required to gallop collectively one way of the ring. Light contact with the pony's mouth is required. Martingales prohibited.

2932 \$600 Large Pony Hunter

\$180, \$132, \$90, \$60, \$48, \$30, \$30, \$30

2933, 2934 \$500 Large Pony Hunter

\$150, \$110, \$75, \$50, \$40, \$25, \$25, \$25

2935 \$600 Large Pony Handy Hunter

\$180, \$132, \$90, \$60, \$48, \$30, \$30, \$30

2936 Large Pony Hunter Champion & Reserve Champion

Trophy & Ribbon, Ribbon

Awarded to the top two of the four ponies which have acquired the most points in classes 2932, 2933, 2934 and 2935. In addition to these points, only these four ponies will receive full points for ribbons won in class 2931.

\$500 PONY HUNTER CLASSICS - CLASSES 401-403

401 - SMALL PONY HUNTER CLASSICS

SPONSORED BY TWIN ISLAND, LLC

402 - MEDIUM PONY HUNTER CLASSICS

SPONSORED BY EQUINIMITY

403 - LARGE PONY HUNTER CLASSICS

OFFERED EACH WEEK

Entry Fee: \$25 PLUS \$50 NOMINATION FEE

Open to horse/rider combination that has shown in the Regular Pony Hunter Section or Green Pony Section at this show.

CLASS CONDITIONS: To be judged on performance and soundness, suitability and manners to count. To be scored under the open numerical judging system. Each competitor will receive a numeric score from the last class of the first day of their respective section. This score will be 50% of their classic score. The top twelve competitors will return to jump a second round on the second day of their respective division over a different course, and will receive a numeric score for this round which will be 50% of their final score. In the event of equal scores the one with the highest second round score will be placed ahead of others with equal total scores. If horses still remain tied for first place they will jump a third round over a shortened course. Ties for all other places will remain tied. No competitor may show more than 2 ponies in any respective height section in accordance with HU173.13 and MUST declare which two ponies it wishes to show BEFORE the start of the first Classic round. If they are not declared Management will decide on the criteria of which two ponies were entered into the class first.

Class must have 10 entries in order to be held.

COURSE: To be shown over a course of approximately 10 jumps at the ponies respective height.

ORDER OF GO: Will be established by management. and/or based upon first round scores. No scratches after the order has been posted.

PRIZE MONEY DISTRIBUTION: \$150, \$110, \$75, \$50, \$40, \$25, \$25, \$25

AWARDS: Ribbons 1-12

GREEN PONY HUNTER

A green pony is a pony of any age not exceeding 14.2 hands that has not been shown over fences the regulation height or higher for its respective section (2'3" for small, 2'6" for medium and 2'9" for large) prior to December 1 of the current competition year at a Regular Competition of USEF or Equine Canada or any national or international competition. Showing in Canada over fences at or higher than the regulation height for the pony's section under Equine Canada rules breaks the pony's green status for the purpose of this Article and Federation rules whether or not the regulation height for the pony's section under Equine Canada rules is less than, equal to, or greater than the regulation height for the pony's section under Federation rules. Ponies who have not broken their Green Status must jump less than their regulation height in open classes or their Green Status will be broken. Once a pony has broken its green status in one Hunter Pony section (i.e., small, medium, large) it will not regain its green status by moving into another Hunter Pony section. If a competition starts prior to or on November 30, Green Pony status at the start of the competition is maintained throughout the competition. A pony's green status is considered to be broken once it competes over fences the regulation height or higher for its respective section (see above). The pony's green status may be reinstated for a future competition year if it was not shown at more than four (4) competitions prior to September 1st. (HU138.7) In classes over fences, ponies not exceeding 12.2 hands to jump 2'3", ponies over 12.2 hands but not exceeding 13.2 hand to jump 2'6", and ponies over 13.2 hands but not exceeding 14.2 hand to jump 2'9". Full championship points in all classes.

Horses/ponies are required to trot a circle on a loose rein at the end of each over fences performance. Horses/ponies may be asked to return to the ring and trot another circle at the judge's discretion.

SMALL GREEN PONY HUNTER - 2945

NOT OFFERED AT WEF 6 (WCHR WEEK)

Entry Fee: \$345 for this section- will be combined with the Medium Greens if there are not at least 4 ponies in each section.

2946	\$100 Small Green Pony Hunter Under Saddle	\$30, \$22, \$15, \$10, \$8, \$5, \$5, \$5
To compete at a walk, trot and canter both ways of the ring. Light contact with the pony's mouth required. Martingales prohibited.		
2947	\$400 Small Green Pony Hunter	\$120, \$88, \$60, \$40, \$32, \$20, \$20, \$20
2948, 2949, 2950	\$400 Small Green Pony Hunter	\$120, \$88, \$60, \$40, \$32, \$20, \$20, \$20
2950X	Small Green Pony Hunter Champion & Reserve Champion	Trophy & Ribbon, Ribbon

Awarded to the top two of the four ponies which have acquired the most points in classes 2947, 2948, 2949 and 2950. In addition to these points, only these four ponies will receive full points for ribbons won in class 2946.

GREEN PONY HUNTER CONTINUED

MEDIUM GREEN PONY HUNTER - 4950 NOT OFFERED AT WEF 6 (WCHR WEEK)

Entry Fee: \$345 for this section - will be combined with the Small Green if there are not at least 4 ponies in each section.

2951	\$100 Medium Green Pony Hunter Under Saddle	\$30, \$22, \$15, \$10, \$8, \$5, \$5, \$5
To compete at a walk, trot and canter both ways of the ring. Light contact with the pony's mouth required. Martingales prohibited.		
2952	\$400 Medium Green Pony	\$120, \$88, \$60, \$40, \$32, \$20, \$20, \$20
2953, 2954, 2955	\$400 Medium Green Pony Hunter	\$120, \$88, \$60, \$40, \$32, \$20, \$20, \$20
2955X	Medium Green Pony Hunter Champion & Reserve Champion	Trophy & Ribbon, Ribbon

Awarded to the top two of the four ponies which have acquired the most points in classes 2952, 2953, 2954 and 2955. In addition to these points, only these four ponies will receive full points for ribbons won in class 2951.

LARGE GREEN PONY HUNTER - 4955 NOT OFFERED AT WEF 6 (WCHR WEEK)

Entry Fee: \$345 for this section

2956	\$100 Large Green Pony Hunter Under Saddle	\$30, \$22, \$15, \$10, \$8, \$5, \$5, \$5.00
To compete at a walk, trot and canter both ways of the ring. Light contact with the pony's mouth required. Martingales prohibited.		
2957	\$400 Large Green Pony Hunter	\$120, \$88, \$60, \$40, \$32, \$20, \$20, \$20
2958, 2959, 2960	\$400 Large Green Pony Hunter	\$120, \$88, \$60, \$40, \$32, \$20, \$20, \$20
2961	Large Green Pony Hunter Champion & Reserve Champion	Trophy & Ribbon, Ribbon

Awarded to the top two of the four ponies which have acquired the most points in classes 2957, 2958, 2959 and 2960. In addition to these points, only these four ponies will receive full points for ribbons won in class 2956.

\$500 GREEN PONY CLASSICS 404- SMALL GREEN 405- MEDIUM GREEN 406- LARGE GREEN CHECK SCHEDULE TO SEE WHEN OFFERED

Entry Fee: \$25 PLUS \$50 NOMINATION FEE

Open to horse/rider combination that has shown in the Regular Pony Hunter Section or Green Pony Section at this show.

CLASS CONDITIONS: To be judged on performance and soundness, suitability and manners to count. To be scored under the open numerical judging system. Each competitor will receive a numeric score from the last class of the first day of their respective section. This score will be 50% of their classic score. The top twelve competitors will return to jump a second round on the second day of their respective division over a different course, and will receive a numeric score for this round which will be 50% of their final score. In the event of equal scores the one with the highest second round score will be placed ahead of others with equal total scores. If horses still remain tied for first place they will jump a third round over a shortened course. Ties for all other places will remain tied. No competitor may show more than 2 ponies in any respective height section in accordance with HU173.13 and MUST declare which two ponies it wishes to show BEFORE the start of the first Classic round. If they are not declared Management will decide on the criteria of which two ponies were entered into the class first.

Class must have 10 entries in order to be held.

COURSE: To be shown over a course of approximately 10 jumps at the ponies respective height.

ORDER OF GO: Will be established by management. and/or based upon first round scores. No scratches after the order has been posted.

PRIZE MONEY DISTRIBUTION: \$150, \$110, \$75, \$50, \$40, \$25, \$25, \$25

AWARDS: Ribbons 1-12

USHJA HUNTER SECTIONS (C RATED)

USHJA HUNTER 2'0" - 4960

Entry Fee: \$60 per class Open to all horses and ponies. Fences 2'

2121	USHJA 2' Hunter Under Saddle	8 Ribbons
2122, 2123, 2124, 2125	2' USHJA Hunter	8 Ribbons
2123X	2' USHJA Hunter Hunter Champion & Reserve Champion	Trophy & Ribbon, Ribbon

Awarded to the top two of the four horses which have acquired the most points in classes 2122, 2123, 2124, 2125. In addition to these points, only these four horses will receive full points for ribbons won in class 2121.

USHJA HUNTER 2'3" - 4965

Entry Fee: \$60 per class Open to all horses and ponies. Fences 2'3"

2126	USHJA 2'3" Hunter Under Saddle	8 Ribbons
2127, 2128, 2129, 2130	2'3" USHJA Hunter	8 Ribbons
2130X	2'3" USHJA Hunter Hunter Champion & Reserve Champion	Trophy & Ribbon, Ribbon

Awarded to the top two of the four horses which have acquired the most points in classes 2127, 2128, 2129, 2130. In addition to these points, only these four horses will receive full points for ribbons won in class 2126.

USHJA HUNTER 2'6" - 4970

Entry Fee: \$60 per class Open to all horses and ponies. Fences 2'6"

4016	USHJA 2'6" Hunter Under Saddle	8 Ribbons
4017, 4018, 4019, 4020	2'6" USHJA Hunter	8 Ribbons
4020X	2'6" USHJA Hunter Hunter Champion & Reserve Champion	Trophy & Ribbon, Ribbon

Awarded to the top two of the four horses which have acquired the most points in classes 4017, 4018, 4019 & 4020. In addition to these points, only these four horses will receive full points for ribbons won in class 4016.

USHJA HUNTER 2'9" - 4975

Entry Fee: \$60 per class Open to all horses and ponies. Fences 2'9"

4086	USHJA 2'9" Hunter Under Saddle	8 Ribbons
4087, 4088, 4089, 4090	USHJA 2'9" Hunter	8 Ribbons
4090X	USHJA 2'9" Hunter Champion & Reserve Champion	Trophy & Ribbon, Ribbon

Awarded to the top two of the four horses which have acquired the most points in classes 4087, 4088, 4089 & 4090. In addition to these points, only these four horses will receive full points for ribbons won in class 4086.

USHJA HUNTER 3' - 4980 SPONSORED BY PERFECT PRODUCTS

Open to all horses and ponies. Fences 3'

Entry Fee: \$60 per class

4046	USHJA Hunter 3' Hunter Under Saddle	8 Ribbons
4047, 4048, 4049, 4050	USHJA Hunter 3'	8 Ribbons
4050X	USHJA Hunter 3' Champion & Reserve Champion	Trophy & Ribbon, Ribbon

Awarded to the top two of the four horses which have acquired the most points in classes 4047, 4048, 4049 & 4050. In addition to these points, only these four horses will receive full points for ribbons won in class 4046.

USHJA HUNTER SECTIONS (C RATED) FOR FIRST YEAR SHOWED

Open to both Horses and Ponies in there First Year Of Showing of that height **ONLY**.

Year will be determined by the 2022 USEF competition year.

May not compete in both the First Year and Regular sections at the same show.

All of these sections will run together will all other scheduled USHJA sections, But will be pinned separatly.

USHJA HUNTER 2'0" - FIRST YEAR SHOWED -4961

Entry Fee: \$60 per class Open to all horses and ponies showing for the first time at Fences 2'

3121	First Year Showed Under Saddle USHJA 2' Hunter	8 Ribbons
3122, 3123, 3124, 3125	First Year Showed 2' USHJA Hunter Hunter	8 Ribbons
3125X	First Year Showed 2' USHJA Hunter First Year Showed Champion & Reserve Champion	Trophy & Ribbon, Ribbon

Awarded to the top two of the four horses which have acquired the most points in classes 3122-3125. In addition to these points, only these four horses will receive full points for ribbons won in class 3121.

USHJA HUNTER 2'3" - FIRST YEAR SHOWED - 4966

Entry Fee: \$60 per class Open to all horses and ponies. showing for the first time at Fences 2'3"

3126	First Year Showed USHJA 2'3" Hunter Under Saddle	8 Ribbons
3127, 3128, 3129, 3130	First Year Showed 2'3" USHJA Hunter	8 Ribbons
3130X	First Year Showed 2'3" USHJA Hunter Hunter Champion & Reserve Champion	Trophy & Ribbon, Ribbon

Awarded to the top two of the four horses which have acquired the most points in classes 3127-3130. In addition to these points, only these four horses will receive full points for ribbons won in class 3126.

USHJA HUNTER 2'6" - FIRST YEAR SHOWED - 4971

Entry Fee: \$60 per class Open to all horses and ponies. showing for the first time at Fences 2'6"

3116	Hunter First Year Showed USHJA 2'6" Showed Under Saddle	8 Ribbons
3117, 3118, 3119, 3120	Hunter First Year Showed 2'6" USHJA Hunter	8 Ribbons
3120X	Hunter First Year Showed 2'6" USHJA Hunter Champion & Reserve Champion	Trophy & Ribbon, Ribbon

Awarded to the top two of the four horses which have acquired the most points in classes 3117-3120. In addition to these points, only these four horses will receive full points for ribbons won in class 3116

USHJA HUNTER 2'9" - FIRST YEAR SHOWED -4976

Entry Fee: \$60 per class Open to all horses and ponies. showing for the first time at Fences 2'9"

3186	Hunter First Year Showed USHJA 2'9" Hunter Under Saddle	8 Ribbons
3187, 3188, 3189, 3190	Hunter First Year Showed USHJA 2'9"	8 Ribbons
3190X	Hunter First Year Showed USHJA 2'9" Hunter Champion & Reserve Champion	Trophy & Ribbon, Ribbon

Awarded to the top two of the four horses which have acquired the most points in classes 3187-3190. In addition to these points, only these four horses will receive full points for ribbons won in class 3186.

YOUNG HUNTER SECTIONS

Horses/ponies are required to trot a circle on a loose rein at the end of each over fences performance. Horses/ponies may be asked to return to the ring and trot another circle at the judge's discretion. MUST be Age Verified by USEF in order to compete. No EXCEPTIONS.

YOUNG HUNTER 2'9" - 5 YEAR OLDS - 9065

Open to horses that are 5 years old or younger. If less than 3 entries per section than Young Hunter sections may be combined.

Entry Fee: \$300 Per Section

2106	\$200 Young Hunter 2'9" Under Saddle	\$80, \$50, \$30, \$20, \$10, \$10
2107, 2108, 2109, 2110	\$200 Young Hunter 2'9"	\$80, \$50, \$30, \$20, \$10, \$10
2108X	Young Hunter 2'9" Champion & Reserve Champion	Trophy & Ribbon, Ribbon

Awarded to the top two of the four horses which have acquired the most points in classes 2107-2110. In addition to these points, only these four horses will receive full points for ribbons won in class 2106.

YOUNG HUNTER 3' - 6 YEAR OLDS - 9070

Open to horses that are 6 years old or younger. If less than 3 entries per section than Young Hunter sections may be combined.

Entry Fee: \$300 Per Section

2111	\$200 Young Hunter 3' Under Saddle	\$80, \$50, \$30, \$20, \$10, \$10
2112, 2113, 2114, 2115	\$200 Young Hunter 3'	\$80, \$50, \$30, \$20, \$10, \$10
2113X	Young Hunter 3' Champion & Reserve Champion	Trophy & Ribbon, Ribbon

Awarded to the top two of the four horses which have acquired the most points in classes 2111-2115. In addition to these points, only these four horses will receive full points for ribbons won in class 2111

YOUNG HUNTER 3'3" - 7 YEAR OLDS - 9075

Open to horses that are 7 years old and younger. If less than 3 entries per section than Young Hunter sections may be combined.

Entry Fee: \$300 Per Section

2116	\$200 Young Hunter 3'3" Under Saddle	\$80, \$50, \$30, \$20, \$10, \$10
2117, 2118, 2119, 2120	\$200 Young Hunter 3'3"	\$80, \$50, \$30, \$20, \$10, \$10
2118X	Young Hunter 3'3" Champion & Reserve Champion	Trophy & Ribbon, Ribbon

Awarded to the top two of the four horses which have acquired the most points in classes 2117-2120. In addition to these points, only these four horses will receive full points for ribbons won in class 2117

PLEASURE HUNTER UNDER SADDLE SECTIONS

PLEASURE HORSE UNDER SADDLE - SPONSORED BY OCEAN ECHO

Entry Fee: \$60

CLASS 630

To be shown at a flat walk, trot, and canter both ways of the ring. Entries may be asked to hand gallop one or more directions of the ring at the discretion of the judge. For safety reasons the judge may limit the number of horses to hand gallop at one time. Horses must stand quietly and back readily in the line-up

Trophy & 8 Ribbons

PLEASURE PONY UNDER SADDLE- SPONSORED BY LITTLE BROOK FARM, INC.

Entry Fee: \$60

CLASS 631

To be shown at a flat walk, trot, and canter both ways of the ring. Ponies must stand quietly and back readily in the line-up Ponies MUST be measured to compete in this class.

HUNTER SECTIONS

CONTINUED

ESP OPEN HUNTER 3'3" - 8070

Open to horses. Fences 3'3"

Entry Fee: \$60 per class

4071	ESP Open Hunter 3'3" Hunter Under Saddle	8 Ribbons
4072, 4073, 4074, 4075	ESP Open Hunter 3'3"	8 Ribbons
4076	ESP Open Hunter 3'3" Hunter Champion & Reserve Champion	Trophy & Ribbon, Ribbon

Awarded to the top two of the four horses which have acquired the most points in classes 4072, 4073, 4074, & 4075. In addition to these points, only these four horses will receive full points for ribbons won in class 4071.

TAKE 2 THOROUGHBRED HUNTER SECTION

THIS SECTION IS "C" RATED BY USEF

TAKE2 is open to all Thoroughbreds* verified by The Jockey Club registrations papers or lip tattoo number at time of entry. Raced and unraced Thoroughbreds are eligible for the program. A minimum of three entries must compete in each class to complete the division and award sponsored prize money and points toward the year-end TAKE2 High-Score Hunter and Jumper Championships. There will be no co-branding or co-sponsorship allowed with any TAKE2 sponsored division or class. To Jump 3'. Thoroughbred restricted classes are open only to horses that are recorded with the Federation, registered with USHJA and are in possession of Breed Registry papers. Horses must have been either registered with The Jockey Club or eligible to be registered with The Jockey Club. All horse shows must require riders to verify registration on the day of the horse show through one of the following methods:

1. The Jockey Club Certificate of Foal Registration or a copy thereof
2. The horse's lip tattoo, the horse's 5-cross pedigree and the successful tattoo look up result from The Jockey Club's Tattoo Identification Services, (located at www.registry.jockeyclub.com) Over Fences Classes to be embedded in Classes 4046-4050 and will be pinned separately. To be offered all weeks

Entry Fee: \$65 per class or \$310 for the section.

4051	\$200 Take 2 Thoroughbred Hunter Under Saddle	\$80, \$50, \$30, \$20, \$10, \$10, R, R
4052, 4053, 4054, 4055	\$200 Take 2 Thoroughbred Hunter Over Fences	\$80, \$50, \$30, \$20, \$10, \$10, R, R
4055X	Take 2 Thoroughbred Hunter Champion & Reserve Champion	Trophy & Ribbon, Ribbon

LOW ADULT HUNTER 2'6" SECTION A - 4060

SPONSORED BY FARM STAND

Horse/Rider combo may only compete in one section per show. Open to exhibitors who have reached their 18th birthday as of December 1 of the current competition year.

Cross Entry: Rider: Riders may not cross enter into any class or section at the same competition where fences exceed 3'3" (Exception: All Equitation classes). Riders who compete in the 3' Adult Hunters and/or the 3'3" Amateur Owner Hunter classes may show horses that they own in the Low Adult Hunters and one that they do not own in the Low Adult Hunters.

Fence height: • 2'6"

Combining/Dividing Sections:

The Low Adult Amateur Hunter section may be combined with the Low Children's Hunter section when there are fewer than four (4) entries in either section. If sections are combined and there are more than 24 total entries, the sections must be divided utilizing a Floating split, or a California split to create an even division of entries.

Awards: Zone Horse of the Year Awards will be presented annually to the following section: • Low Adult Amateur Hunter

Entry Fee: \$60 per class

4061	Low Adult Hunter Under Saddle Section A	8 Ribbons
4062, 4063, 4064, 4065	Low Adult Hunter Section A	8 Ribbons
4065X	Low Adult Hunter Section A Champion & Reserve Champion	Trophy & Ribbon, Ribbon

Awarded to the top two of the four horses which have acquired the most points in classes 4062, 4063, 4064 & 4065. In addition to these points, only these four horses will receive full points for ribbons won in class 4061.

HUNTER SECTIONS

CONTINUED

LOW ADULT HUNTER 2'6" SECTION B - 8080

SPONSORED BY DEVER GOLF CARS

Horse/Rider combo may only compete in one section per show. Open to exhibitors who have reached their 18th birthday as of December 1 of the current competition year.

Cross Entry: Rider: Riders may not cross enter into any class or section at the same competition where fences exceed 3'3" (Exception: All Equitation classes). Riders who compete in the 3' Adult Hunters and/or the 3'3" Amateur Owner Hunter classes may show horses that they own in the Low Adult Hunters and one that they do not own in the Low Adult Hunters.

Fence height: • 2'6"

Combining/Dividing Sections:

The Low Adult Amateur Hunter section may be combined with the Low Children's Hunter section when there are fewer than four (4) entries in either section. If sections are combined and there are more than 24 total entries, the sections must be divided utilizing a Floating split, or a California split to create an even division of entries.

Entry Fee: \$60 per class

4066	Low Adult Hunter Under Saddle Section B	8 Ribbons
4067, 4068, 4069, 4070	Low Adult Hunter Section B	8 Ribbons
4070X	Low Adult Hunter Section B Champion & Reserve Champion	Trophy & Ribbon, Ribbon

Awarded to the top two of the four horses which have acquired the most points in classes 4067, 4068, 4069 & 4070. In addition to these points, only these four horses will receive full points for ribbons won in class 4066.

LOW CHILDREN'S HUNTER 2'6" - 4081

Eligibility:

Open to exhibitors who have not yet reached their 18th birthday as of December 1 of the current competition year.

Cross Entry: Rider:

Riders may not cross enter into any class or section at the same competition where fences exceed 3'3" (Exception: All Equitation classes).

Riders who compete in the 3' Children's Hunter Horse, Regular A Rated Pony Sections, and/or Junior Hunter 3'3" classes may show one horse in the Low Children's Hunter.

Fence height: • 2'6"

Awards: Zone Horse of the Year Awards will be presented annually to the following section: • Low Children's Hunter Horse

Combining/Dividing Sections:

The Low Adult Amateur Hunter section may be combined with the Low Children's Hunter section when there are fewer than four (4) entries in either section. If sections are combined and there are more than 24 total entries, the sections must be divided utilizing a Floating split, or a California split to create an even division of entries.

Entry Fee: \$60 per class

4076	Low Children's Hunter Under Saddle	8 Ribbons
4077, 4078, 4079, 4080	Low Children's Hunter	8 Ribbons
4080X	Low Children's Hunter Champion & Reserve Champion	Trophy & Ribbon, Ribbon

Awarded to the top two of the four horses which have acquired the most points in classes 4077, 4078, 4079 & 4080. In addition to these points, only these four horses will receive full points for ribbons won in class 4076.

Entry Fee: \$45 per class

2997	Rusty Stirrup Hunter Under Saddle	8 Ribbons
2998, 2999	Rusty Stirrup Hunter	8 Ribbons
2999	Rusty Stirrup Hunter Champion & Reserve Champion	Trophy & Ribbon, Ribbon

Awarded to the top two of the four horses which have acquired the most points in classes 2987, 2988. In addition to these points, only these four ponies will receive full points for ribbons won in class 2986.

HUNTER SECTIONS

CONTINUED

SHORT STIRRUP HUNTER - 2985

Classes limited to riders who have not yet reached their 12th birthday and who are not entered in any other classes in this competition except Short Stirrup Equitation Flat and any other Flat class that the rider may be eligible for including Pleasure, and Age Group Equitation Flat classes. Riders are limited to two years in this division (December 1 - November 30). Once a rider has won fifteen blue ribbons in the Short Stirrup division he or she is no longer eligible. To be judged on performance and soundness. Manners and suitability shall be emphasized. Fences 18". Will California Split at 12 entries or more. If more than 7 weeks are split there will be 2 circuit champions.

Entry Fee: \$45 per class

2986	Short Stirrup Hunter Under Saddle	8 Ribbons
2987, 2988	Short Stirrup Hunter	8 Ribbons
2988X	Short Stirrup Hunter Champion & Reserve Champion	Trophy & Ribbon, Ribbon

Awarded to the top two of the four horses which have acquired the most points in classes 2987, 2988. In addition to these points, only these four ponies will receive full points for ribbons won in class 2986.

RUSTY STIRRUP HUNTER - 3006

Classes are open to riders who are 13 and older. All adult riders must be amateurs. Riders are not eligible to compete any other classes in this competition except Rusty Stirrup Equitation Flat and any other Flat class that the rider may be eligible for including Pleasure, and Age Group Equitation Flat classes. Riders are limited to two years in this division (December 1 - November 30). Once a rider has won fifteen blue ribbons in the Rusty Stirrup division he or she is no longer eligible. To be judged on performance and soundness. Manners and suitability shall be emphasized. Fences 18". Will California Split at 12 entries or more. If more than 7 weeks are split there will be 2 circuit champions.

Entry Fee: \$45 per class

2997	Rusty Stirrup Hunter Under Saddle	8 Ribbons
2998, 2999	Rusty Stirrup Hunter	8 Ribbons
2999X	Rusty Stirrup Hunter Champion & Reserve Champion	Trophy & Ribbon, Ribbon

Awarded to the top two of the four horses which have acquired the most points in classes 2998, 2999. In addition to these points, only these four ponies will receive full points for ribbons won in class 2997.

CROSS RAILS HUNTER YOUNGER - 2990

Open to riders 12 years and younger. To be judged on performance and soundness. Manners and suitability shall be emphasized. Fences 18". To be considered an Academy class in accordance with the USEF rules. Riders are not eligible to compete any other classes in this competition except Cross Rails classes and any other Flat class that the rider may be eligible for including Pleasure, and Age Group Equitation Flat classes. Younger and Older Cross Rails may be combined if there are less than 3 entries in either section. Will California Split at 12 entries or more. If more than 7 weeks are split there will be 2 circuit champions. Riders to Trot or Canter the course without penalty. The Under Saddle will show at only the Walk and Trot.

Entry Fee: \$40 per class

2991	Cross Rails Hunter Younger Under Saddle- To Walk/Trot only	8 Ribbons
2992, 2993	Cross Rails Hunter Younger- Option to Trot or Canter without penalty	8 Ribbons
2993X	Cross Rails Hunter Younger Champion & Reserve Champion	Trophy & Ribbon, Ribbon

Awarded to the top two of the four horses which have acquired the most points in classes 2992 and 2993. In addition to these points, only these four ponies will receive full points for ribbons won in class 2991.

CROSS RAILS HUNTER OLDER - 2989

Open to riders 13 Years and Older. Adults are encouraged to enter. Section may be split into 13-17 Years and 18 Years and Over if there are at least six entries in each section. To be judged on performance and soundness. Manners and suitability shall be emphasized. Fences 18". To be considered an Academy class in accordance with the USEF rules. Riders are not eligible to compete any other classes in this competition except Cross Rails classes and any other Flat class that the rider may be eligible for including Pleasure, and Age Group Equitation Flat classes. . Younger and Older Cross Rails may be combined if there are less than 3 entries in either section. Will California Split at 12 entries or more. If more than 7 weeks are split there will be 2 circuit champions. The Under Saddle will show at only the Walk and Trot.

Entry Fee: \$40 per class

2994	Cross Rails Hunter Older Under Saddle- To Walk/Trot only	8 Ribbons
2995, 2996	Cross Rails Hunter Older-Option to Trot or Canter without penalty	8 Ribbons
2996X	Cross Rails Hunter Older Champion & Reserve Champion	Trophy & Ribbon, Ribbon

HUNTER SEAT EQUITATION

All classes to be judged on seat, hands, guidance and control of mount.

3000	Short Stirrup Equitation Flat	Entry Fee: \$45	8 Ribbons
Open to riders who have not yet reached their 12th birthday. To compete at a walk, trot and canter both ways of the ring. Will California Split at 12 entries or more. Class cross entry is the same as the Hunter section.			
3005	Rusty Stirrup Equitation Flat	Entry Fee: \$45	8 Ribbons
Open to Rusty Stirrup riders 12 and older only. To compete at a walk, trot and canter both ways of the ring. Will California Split at 12 entries or more. Class cross entry is the same as the Hunter section.			
3001	Walk	Entry Fee: \$40	8 Ribbons
Open to riders 12 and under. To be shown at a walk both ways of the ring. Not eligible for any classes other than 3002, 3003 & 3004. Will California Split at 12 entries or more.			
3002	Walk-Trot	Entry Fee: \$40	8 Ribbons
Open to riders 12 and under. To be shown at a walk and trot both ways of the ring. Not eligible for any classes other than 3001, 3003 & 3004. Will California Split at 12 entries or more.			
3003	Walk-Trot Pleasure	Entry Fee: \$40	8 Ribbons
Open to riders 12 and under. To be shown at a walk and trot both ways of the ring. Not eligible for any classes other than 3001, 3002 & 3004. Will California Split at 12 entries or more.			
3004	Walk-Trot Jump	Entry Fee: \$40	8 Ribbons
Open to riders 12 and under. To be shown at a walk and trot both ways of the ring and jump on cross rail at 12". Not eligible for any classes other than 3001, 3002 & 3003. Will California Split at 12 entries or more.			
3009	Equitation on the Flat, 11 Years & Under	Entry Fee: \$60	Trophy & 8 Ribbons
Open to riders 11 years of age and under. To compete at a walk, trot and canter both ways of the ring. Tests 1-8.			
3010	Equitation Over Fences, 11 Years & Under	Entry Fee: \$60	Trophy & 8 Ribbons
Open to riders 11 Years and Under. To compete over a course of fences not to exceed 2'6".			
3011	Equitation Over Fences, 11 Years & Under	Entry Fee: \$60	Trophy & 8 Ribbons
Open to riders 11 Years and Under. To compete over a course of fences not to exceed 2'6"			
3012	Equitation on the Flat, 12-14	Entry Fee: \$60	Trophy & 8 Ribbons
Open to riders 12 years through 14 years old. To compete at a walk, trot and canter both ways of the ring. Tests 1 - 8.			
3013	Equitation Over Fences, 12-14	Entry Fee: \$60	Trophy & 8 Ribbons
Open to riders 12 years through 14 years old. To compete over a course of jumps not to exceed 2'9". Tests 1 - 8.			
3014	Equitation Over Fences, 12-14	Entry Fee: \$60	Trophy & 8 Ribbons
Open to riders 12 years through 14 years old. To compete over a course of jumps not to exceed 2'9". Tests 1 - 8.			
3015	Equitation on the Flat, 15-17-	Entry Fee: \$60	Trophy & 8 Ribbons
Open to riders 15 years through 17 years old. To compete at a walk, trot and canter both ways of the ring. Tests 1 - 19.			
3016	Equitation Over Fences, 15-17	Entry Fee: \$60	Trophy & 8 Ribbons
Open to riders 15 years through 17 years old. To compete over a course of fences not to exceed 3'3". Tests 1 - 19.			
3017	Equitation Over Fences, 15-17	Entry Fee: \$60	Trophy & 8 Ribbons
Open to riders 15 years through 17 years old. To compete over a course of fences not to exceed 3'3". Tests 1 - 19			
3018	Equitation on the Flat, Adult Amateur	Entry Fee: \$60	Trophy & 8 Ribbons
Open to adult amateurs riders. To compete at the walk trot and canter both ways of the ring. Test 1 - 19.			
3019	Equitation Over Fences, Adult Amateur	Entry Fee: \$60	Trophy & 8 Ribbons
Open to adult amateurs riders. To compete over a course of fences not to exceed 3'. Test 1 - 19.			
3020	Equitation Over Fences, Adult Amateur	Entry Fee: \$60	Trophy & 8 Ribbons
Open to adult amateurs riders. To compete over a course of fences not to exceed 3'. Test 1 - 19.			

MEDAL CLASSES

3030

DOVER SADDLERY/USEF HUNTER SEAT MEDAL

Entry Fee: \$75

Trophy & 8 Ribbons

Open to Junior Active Members of the Federation who have not yet reached their 18th birthday. Application for membership can be made direct to the Federation office or the exhibitor can join prior to the class through the steward. To be shown over a course of not less than eight obstacles at 3'6" which must include one combination including an oxer and two changes of direction (change of lead) after the first obstacle. Two cumulative refusals in the USEF Hunter Seat Medal Finals will result in elimination, see EQ107.1. The points a rider needs to qualify will be determined by his state residence. The points required by each individual state will be determined by the population density of that state for Junior riders designated Hunter of Jumper combined with the number of USEF Medal classes held in that state. Refer to www.usef.org for information. All riders may continue to compete even after qualifying for the finals. Two or more tests of the top four competitors are required. Tests 1-17. Any exhibitor who does not participate in the testing is placed last of those exhibitors called back to test. Should more than one exhibitor fail to return for testing they will be placed at the judge's discretion. Only one rider per horse. To fill a class three competitors must complete the course (five in Zones 8, 11 and 12). For purposes of determining the number of entries for the increment system, the number of entries is determined by the number of exhibitors who compete in a class or section of the class. If there are 50 or more entries at the beginning of this class, it must be divided by every other number and run as two or more separate sections. A class with fewer than 50 entries cannot be split. Schooling Rules for all Medal Classes (1) Follow USEF Jumper Schooling Rules (see JP Appendix A) EXCEPT that Swedish Oxers (maximum 12" difference), tarps, coolers and liverpools are acceptable.

3035 EMO INSURANCE/USHJA 3'3" JUMPING SEAT MEDAL- CHECK SCHEDULES FOR WEEKS OFFERED

Entry Fee: \$75

Trophy & 8 Ribbons

This class will be held in a jumper ring utilizing jumper style fences. The course will include at least 8 fences set at 3'3" in height. The USHJA 3'3" Jumping Seat Medal shall be judged on the rider's equitation style, technical merit, judgment and execution of an efficient, time saving pace and track. B. One (1) point will be subtracted from the rider's score for each commenced second over the time allowed and four (4) points will be deducted for each knockdown on course. C. Judges are asked to walk the course when possible and where there are striding options, the judges are asked not to penalize an option that might be used to achieve the best result appropriate to the track taken and the individual horse/rider combination. D. JP134 (The competition round) and JP135 (Timing) will apply. E. A minimum of three (3) and maximum of twelve (12) riders will return for a flat phase. Riders are to show at a working walk, collected trot sitting, working trot rising, working trot demonstrating a lengthening of stride, working canter, collected canter, working canter demonstrating a lengthening of stride and counter canter. Riders may be asked to perform advanced flatwork including but not limited to, turn on the haunches, shoulder-in and leg yielding. F. Two refusals will incur elimination.

3036 HAMEL FOUNDATION NHS 3'3" MEDAL- CHECK SCHEDULES FOR WEEKS OFFERED

Entry Fee: \$75

Trophy & 8 Ribbons

The course will include at least 8 fences set at 3'3" in height. To be judged on seat, hands, guidance and control of the horse. A minimum of twelve (12) riders, if available, are required to show at a walk, trot and canter. The under saddle performance of those riders selected to show under saddle shall count 50%. USEF Tests 1-18. The NHS 3'3" Medal Class and Championship are open only to junior members of the USEF or Equine Canada who have not reached their 18th birthday in accordance with GR127 and who have never competed in any of the following National Equitation Finals with fences at 3'6": ASPCA Maclay Finals, US Medal Finals, USEF Talent Search (East or West), WIHS Equitation Classic Finals, Jump Canada Medal Finals or the North American Equitation Championship. 3 exhibitors must COMPLETE the course. For more information log on to www.nhs.org.

3040

ASPCA MACLAY HORSEMANSHIP PRESENTED BY NETJETS

Entry Fee: \$75

Trophy & 8 Ribbons

The Maclay is open to junior members of USEF or Equine Canada who have not reached their 18th birthday in accordance with GR127. Rider and trainer (or coach when applicable [see USEF GR108]) must be current members of the National Horse Show Association ("NHSA"). The NHSA Membership year is September 1 through August 31. Junior rider annual contributions shall be \$35. Trainer (or coach) annual contributions shall be \$50. A rider may enter any Maclay anywhere in the United States according to the conditions published in the current Rule book of the USEF. Any rider in his or her final junior year may not compete in any qualifying classes held at a competition with a start date after August 31 of that competition year. Previous winners of the Finals are ineligible to compete in any Maclay Class, Regionals or Finals. To be judged on seat, hands, guidance and control of the horse. After completion of the jumping phase a minimum of twelve (12) riders, if available, are required to show at a walk, trot and canter. The flat performance of those riders selected to show in the flat phase shall count 50%. USEF Tests 1-18. (3) Must complete the course. For more detailed specs go to www.nhs.org.



FINANCING FOR THE EQUINE INDUSTRY

Horses are more than a hobby.
They are a business and a passion.

REAL ESTATE | REFINANCING | CONSTRUCTION
RENOVATIONS | EQUIPMENT | OPERATING EXPENSES



11903 SOUTHERN BLVD SUITE 200
WEST PALM BEACH, FL 33411
FARMCREDITFL.COM | 800.432.4156



MEDAL CLASSES

CONTINUED

3050 PLATINUM PERFORMANCE USEF SHOW JUMPING TALENT SEARCH- CHECK SCHEDULE FOR * LEVEL

Entry Fee: \$95

Trophy & 8 Ribbons

Will be conducted using a star (*) level based on the difficulty and class specifications. Star levels will be conducted as follows:

For a 1* or 2*, both the Jumping and Flat phases of the USEF SHOW JUMPING TALENT SEARCH CLASS must be held in a jumper or equitation competition ring.

For a 3*, the Jumping phase of the USEF SHOW JUMPING TALENT SEARCH CLASS MUST be held in one of the main Grand Prix Jumping competition rings.

The time allowed for all a 1* and 2* will be figured at 350 meters per minute.

The time allowed for a 3* will be figured at 375 meters per minute, if arena size permits.

The time must be manually or electronically timed for 1* and 2* USEF SHOW JUMPING TALENTSEARCH CLASS.

The time must be electronically timed for 3* USEF SHOW JUMPING TALENT SEARCH CLASS.

The Jumping phase of the class shall be held prior to the Flat phase over a Junior Jumper styled course with a minimum of ten numbered fences at the respective heights, spreads, and other obstacles as delineated below.

a. (1*) - Fence heights will be 1.10m to 1.15m (3'7" to 3'9") with a minimum of three (3) spreads (as defined in JP125), excluding triple bar (if any). The course must include one (1) double and one (1) triple combination (or three (3) doubles), and at least one (1) Liverpool covered with water.

b. (2*) - Fence heights will be 1.15m (3'9") with a minimum of three (3) spreads (as defined in JP 125), excluding triple bar (if any) and water obstacle. The course must include one (1) double and one (1) triple combination (or three (3) doubles), one (1) water-filled Liverpool, and a water-filled water jump (minimum 2.45m (8') with an option fence.) The water must have a rail over it and must be colored black or blue so the bottom is not visible.

c. (3*) - Fence heights will be 1.15m (3'9") with a minimum of three (3) spreads (as defined in JP124), excluding triple bar (if any), and water obstacle. The course must include one (1) double and one (1) triple combination (or three (3) doubles), one (1) water-filled Liverpool, and a dug in water-filled open water jump of 3.05m to 3.65m (10' to 12') with or without a rail over it, at the judge's discretion in consultation with the Course Designer, a rail may be added over the water in the interest of safety to the competitors. The water must be colored black or blue so the bottom is not visible.

Information about the USEF Show Jumping Talent Search Finals East and West and qualifying procedures for each can be found on the USEF web site www.usef.org

3060

MARSHALL & STERLING U.S. PONY MEDAL

Entry Fee: \$75

Trophy & 8 Ribbons

Open to Junior Active Members of the Federation who have not yet reached their 18th birthday, on ponies 14.2 hands and under. No Junior over 12 years of age may compete on a small pony. No Junior over 14 years of age may compete on a medium pony. Riders entered in this class cannot cross enter into a U.S. Medal Class at the same competition. Suitability of a pony to rider will be emphasized. To be shown over a course of not less than six obstacles 2'3" for ponies not exceeding 12.2 hands; 2'6" for ponies over 12.2 hands and not exceeding 13.2 hands; and 2'9" for ponies over 13.2 hands. Two tests (1-17, excluding test 14) are required during the first round. Only one rider per pony. To fill a class six competitors must complete the course (five in Zones 8, 11, and 12). This class may be judged as one class, with all height sections run consecutively; or management may elect to divide and pin this class in three separate sections, small, medium and large or to divide into two sections, small-medium and large or small and medium-large. In no case may sections be divided into small-large and medium. When classes are divided as outlined above an exhibitor may only ride in one section per competition. The Pony Medal may be run concurrently with the small, medium, and large pony division.

3070

ARIAT NATIONAL MEDAL

Entry Fee: \$75

Trophy & 8 Ribbons

Open to all Amateur members of USEF and Equine Canada who are eligible to compete in the Adult Amateur Hunter Section at this show (based on USHJA Zone specifications for the shows location.) Additionally, a rider may not compete at the same horse show in any hunter or equitation class in which the jumps exceed three feet, three inches (3'3") or any jumper class set at 1.20m or higher, except the USHJA National Hunter Derby. To be shown over a minimum of eight fences 2'9" to 3' in height, spread not to exceed fence height. The course may be either a Jumper or Hunter type course and must include at least two changes of direction and a combination. Water obstacles (i.e.; water jump, liverpool) are not permitted. The top four riders are required to perform at least two individual tests from USEF Tests 1-19. An Open Numerical Scoring System must be used in the first round, with each rider's score announced at the completion of their round. There is no minimum requirement to fill the class. Approximately thirty riders will be invited to compete in the finals and will be chosen as follows; the high point rider in each of the regional series will be invited, along with additional riders working from the top down on the National Standings list for the qualifying period. Any unfilled slots will be chosen by continuing down the National Standings list.

MEDAL CLASSES

CONTINUED

3074

SFHJA PONY HUNTER SEAT MEDAL

Entry Fee: \$60 (Reduced to \$30 if entered with WHIS Pony Equitation class 3093)

Trophy & 8 Ribbons

This class will consist of two phases: Phase I: All contestants will compete over a minimum of six hunter type fences at 2'3", 2'6", & 2'9" based on the size pony, including one combination and one change of direction. Riders will receive numerical scoring for Phase I. This class Phase I will be held in conjunction with WHIS Pony Equitation class 541 with participants jumping one round for both classes. Riders wishing only to compete in the SFHJA Pony Medal will jump the same Phase I round receiving a numerical score. Phase II: Top ten rider scores from Phase I if available, will perform on the flat both ways of the ring and may be asked to jump the same or a shortened course. There may be further tests of these riders at the judges discretion. Only one rider per pony. To fill a class, four riders must complete the course. USEF Tests I-8. Must be a member of SFHJA to compete.

3075

SFHJA JUNIOR HUNTER SEAT MEDAL 14 & UNDER

Entry Fee: \$60 (Reduced to \$30 if entered with THIS 14 & Under Medal class 3080)

Trophy & 8 Ribbons

This class will consist of two phases: Phase I: All contestants will compete over a minimum of six hunter type fences at 3' including one combination and one change of direction. Riders will receive numerical scoring for Phase I. This class Phase I will be held in conjunction with THIS Childrens Medal class 3080 with participants jumping one round for both classes. Riders wishing only to compete in the SFHJA Medal will jump the same Phase I round receiving a numerical score. Phase II: Top ten rider scores from Phase I, if available, will perform on the flat both ways of the ring and may be asked to jump the same or a shortened course. There may be further tests of these riders at the judges discretion. Only one rider per horse. To fill a class, four riders must complete the course. USEF Tests 1-17. Must be a member of SFHJA to compete.

3076

SFHJA JUNIOR HUNTER SEAT MEDAL 15-17

Entry Fee: \$60 (Reduced to \$30 if entered with THIS 15-17 Medal class 3081)

Trophy & 8 Ribbons

This class will consist of two phases: Phase I: All contestants will compete over a minimum of six hunter type fences at 3' including one combination and one change of direction. Riders will receive numerical scoring for Phase I. This class Phase I will be held in conjunction with THIS Childrens Medal class 3081 with participants jumping one round for both classes. Riders wishing only to compete in the SFHJA Medal will jump the same Phase I round receiving a numerical score. Phase II: Top ten rider scores from Phase I, if available, will perform on the flat both ways of the ring and may be asked to jump the same or a shortened course. There may be further tests of these riders at the judges discretion. Only one rider per horse. To fill a class, four riders must complete the course. USEF Tests 1-17. Must be a member of SFHJA to compete.

3077

SFHJA ADULT HUNTER SEAT MEDAL

Entry Fee: \$60 (Reduced to \$30 if entered with Ariat Adult Medal class 3070)

Trophy & 8 Ribbons

This class will consist of two phases: Phase I: All contestants will compete over a minimum of six hunter type fences at 3' including one combination and one change of direction. Riders will receive numerical scoring for Phase I. This class Phase I will be held in conjunction with Ariat Adult Medal class 3070 with participants jumping one round for both classes. Riders wishing only to compete in the SFHJA Medal will jump the same Phase I round receiving a numerical score. Phase II: Top ten rider scores from Phase I, if available, will perform on the flat both ways of the ring and may be asked to jump the same or a shortened course. There may be further tests of these riders at the judges discretion. Only one rider per horse. To fill a class, four riders must complete the course. USEF Tests 1-17. Must be a member of SFHJA to compete.

**3080 14 & UNDER
3081 15-17**

TAYLOR HARRIS INSURANCE SERVICES NATIONAL CHILDREN'S MEDAL (14 & UNDER & 15/17 SECTIONS)

Entry Fee: \$75

Trophy & 8 Ribbons

Sections will be combined if number of entries warrant. Open to all Junior members of the USEF and Equine Canada who have never competed in any of the following: National Equitation Final with fences at 3'6": Dover/US Medal; ASPCA Maclay; USEF Talent Search (East or West); Jump Canada Medal Finals; WIHS Junior Equitation Finals; Hunterdon Cup; North American Equitation Championship. To be shown over a minimum of eight fences 2'9" to 3' in height, spread not to exceed fence height. The course may be either a Jumper or Hunter type course and must include at least two changes of direction and a combination. Water obstacles (i.e.; water jump, liverpool) are not permitted. The top four riders are required to perform at least two individual tests from USEF Tests 1-17. An Open Numerical Scoring System must be used in the first round, with each rider's score announced at the completion of their round. There is no minimum requirement to fill the class. Approximately forty riders will be invited to compete in the finals and will be chosen as follows; the high point rider in each of the regional series will be invited, along with additional riders working from the top down on the National Standings list for the qualifying period Any unfilled slots will be chosen by continuing down the National Standings list

MEDAL CLASSES

CONTINUED

3082

Entry Fee: \$75

Trophy & 8 Ribbons

To be judged on seat, hands, guidance and control of the horse. After completion of the jumping phase a minimum of twelve (12) riders, if available, are required to show at a walk, trot and canter. The flat performance of those riders selected to show in the flat phase shall count 50%. USEF Tests 1-17. To fill a THIS NHS Medal three (3) competitors must complete the course.

3090

WIHS EQUITATION CLASS 3091 IS HUNTER PHASE CLASS 3092 IS JUMPER PHASE.

3091

HUNTER AND 3092 JUMPER

Entry Fee: \$75 per phase

Trophy & 8 Ribbons for Overall & Each Phase

Open to Junior members of USEF or Equine Canada. Three riders must complete the course for class to count. The same horse must be used in all phases. One rider per horse unless the judge requests otherwise. Classes to be judged in accordance with the current USEF standards for equitation. Riders may only compete in one WIHS Equitation class at a show. Splitting of classes must be in accordance with USEF EQ 106.3. Annual membership must be received by WIHS within 10 days of the event to earn points in the rankings. Membership application online at www.ryegate.com.

I. Hunter Phase class 3091: Conventional tack per USEF EQ 105.5. Change of bridle is permissible between phases. To be shown over a minimum of 8 jumps at 3'6". It is recommended that the course be a straightforward hunter course consisting of natural jumps, including a combination, hunter lines and a long approach to a single jump. A numerical score will be given for the first round only. Further testing will be optional. USEF tests 1-17. Trophy & Eight Ribbons for Hunter Phase

II. Jumper Phase class 3092: There are no restrictions on saddles. Change of bridle is permissible between phases. Blinkers are forbidden. Only running martingales used in the conventional manner are permitted in the jumper phase. Reins must be attached to the bit(s) or directly to the bridle. Gags and hackamores are permitted. The course should be of the type used in a Junior or Preliminary Jumper competition. To be shown over a minimum of 10 jumps at 3'6". A minimum of two double or one triple combination are required. There must be at least two changes of direction after the first fence. In addition, at least two of the following are required and more are recommended: vertical — no ground lines, liverpool, narrow jump — minimum width 8', one or more of the following — triple bar, swedish oxer, fan jump. Although the jumper phase is timed, judging commences when the rider actually enters the ring and therefore before the rider passes through the start markers which will begin their time for the course. Judging concludes when the rider exits the ring. A Time Allowed based on the speed of 360 y/min. The judge will give a numerical score for each competitor's round. The announcer will announce the judge's numerical score then deduct time faults as follows: one point for each commenced second over the Time Allowed. Management may elect to hold the Jumper Phase as a Table Sec 1. 2(c) - Power and Speed competition, in which the Time Allowed will apply only in the 'speed' phase and must be computed at 382 y/min. Run in accordance with EQ106.3. Further testing is optional. USEF tests 1-17. Trophy & Eight Ribbons for Jumper Phase III. Two Phase Event - Hunter & Jumper: Each class will have separate Hunter and Jumper Phase. Each Phase will be conducted under the specifications detailed above. Both Hunter & Jumper Phases to be scored under the numerical system in the first round. First round scores from each phase will be added together to determine the winner. In the event of a tie for first place in the overall score, the judge of the second phase must resolve the tie by further testing (USEF tests 1-17). Ties in each phase must be resolved by the Judge's decision without further testing. Ties for other than first place in either phase or overall must be resolved by Judge's decision. Scores from the first phase will determine the order of go in the second phase. The highest scores will return last; riders may volunteer to move up in the order. One or more judges may be used in any combination. Rider must compete in both phases to be eligible for an overall award.

3093

WIHS PONY EQUITATION

Entry Fee: \$75

Trophy & 8 Ribbons

WIHS Pony Equitation is open to USEF and Equine Canada member shows that request an application to hold an equitation qualifier class. To be shown over a course of not less than 6 obstacles. Fence heights: 2'3" for ponies not exceeding 12.2 hands; 2'6" for ponies over 12.2 hands and not exceeding 13.2 hands; and 2'9" for ponies over 13.2 hands and not exceeding 14.2 hands. If an in and out is used, the suggested distance for small ponies is 20', for medium ponies is 22' and for large ponies is 24'. The distance must be altered for each height division. A maximum of 20 riders may be asked to return to show at the walk, trot and canter and to perform any additional tests at the judges discretion. Conventional tack per USEF EQ 105.5.

3094

BRUNO DELGRANGE PALM BEACH ADULT MEDAL

Entry Fee: \$75

Trophy & 8 Ribbons

Open to all Adult Amateur Members of the USEF who have not competed in equitation classes exceeding 3'6" in height at the 2022 Winter Equestrian Festival. All contestants are required to perform over a minimum of 8 fences not exceeding 3'3" with or without wings. A minimum of 12 riders, if available, are required to show at a walk, trot, and canter. The Flat Phase of those selected shall count 50%. Only one rider per horse. USEF Tests 1-17. Classes offered each week of WEF 1 - 11 will present courses of increasing technicality and fence heights not to exceed 3'3". The top 20 competitors or top 50% (whichever is greater) in WEF standings who have not competed in 2022 equitation classes exceeding 3'6" will qualify for the Final held at WEF 12 on Sunday, WEF 12. We will calculate points in each of the 12 Qualifying classes using the WEF Increment system. 1st Place-7 pts, 2nd Place -5 pts, 3rd Place-4 pts, 4th Place -3 pts, 5th Place-2 pts, 6th Place -1 pt., with a multiplier applied depending on the number of entries in the class. Refer to WEF Circuit Awards for further explanation. Special gifts and final ribbons awarded through 8th place. The rider with the most points in all of the classes for the circuit will receive an additional prize. **Must be a WEF Circuit member to accrue points.**

WEF GENERAL REGULATIONS

1. MEMBERSHIP

- a. WEF Membership is not required to participate at any classes at any of the shows listed in this prize list. However, to be eligible for Circuit Championships provided at the Winter Equestrian Festival horse competitions, each owner must be a current WEF member. The subscription fee is \$50 per individual, \$70 per farm. For Equitation points to count for WEF the rider MUST also be a member of WEF.
- b. Life, senior active and junior active members shall be eligible to participate in all classes at Regular Competitions, Eventing Competitions at the Modified Level or above and Combined Driving Competitions at the Advanced Level, Dressage, Reining and Vaulting Competitions and Endurance Rides. A nonmember may participate as a handler, rider, driver, owner, lessee, agent, coach or trainer at Regular Competitions, Eventing Competitions, Dressage Competitions, Reining Competitions and Combined Driving Competitions upon payment of a \$45 Show Pass fee. Participants in the following classes are exempted from the Requirements of this rule: 1) leadline; 2) exhibitions; 3) games and races; 4) classes for 4-H members; 5) walk trot (exception: Friesian performance FR222) and academy classes (academy classes are classes limited to horses used regularly in a lesson program); 6) USDF introductory level tests, pas de deux and quadrille classes; 7) NRHA Endorsed Reining Competitions. 8) Opportunity classes, 9) citizens of other nations who have proof, in English, of current membership in good standing of their own National Federation, 10) USEA beginner novice division; and 11) assistant handlers in Dressage Sport Horse Breeding classes.

2. CLOSING DATES

- a. Jumper nomination fees, hunter fees, equitation fees, and stabling fees will be due according to the following schedule:
WEF Premiere - Wednesday, December 29
WEF 1 Wednesday, January 5
WEF 2 Wednesday, January 12
WEF 3 Wednesday, January 19
WEF 4 Wednesday, January 26
WEF 5 Wednesday, February 2
WEF 6 Wednesday, February 9
WEF 7 Wednesday, February 16
WEF 8 Wednesday, February 23
WEF 9 Wednesday, March 2
WEF 10 Wednesday, March 9
WEF 11 Wednesday, March 16
WEF 12 Wednesday, March 23
- a. *Please note that ALL non FEI stabling fees and reservations (Plan or weekly) are due by Saturday, December 25th. The reservation must be made on the official stabling form with signature(s) on the rules acknowledgement page. Please note that weekly reservations may be cancelled if not accompanied with entries received by the closing dates. (See 2.a. above.) Please see Page 12 for Equine Health Information that will be required for entry onto the grounds.
- b. Requires that nomination fees, hunter, equitation fees, processing fee, stabling fee or grounds fee, \$35 Horse and Ambulance fee and USEF Drug & Administration fee or FEI Drug Fee accompany each entry blank. We will not accept blank checks for closing date payments. Entries will be processed only when accompanied by payment of the above fees. Make all checks payable to Equestrian Sport Productions, LLC. in United States Funds. Entry blanks must be

signed by the owner or his authorized agent, trainer, riders, and/or coach. Acknowledgments will not be mailed.

3. ENTRIES AND NOMINATIONS

- a. Entries for all hunter and equitation classes close according to the above schedule. A \$50 per horse post entry fee will be assessed if the entry is received before the show starts. After the show starts entries will be accepted the day of the class at management's discretion. A post entry charge of \$40 per class or \$125 per hunter section per show will apply. Divisions with less than (4) four entries as of 4:00 p.m. the night before the division starts will be combined, and will remain combined regardless of entries received after that time. Management also reserves the right to combine divisions prior to their start if scratches decrease the number of horses competing to less than (4) four in any section. All entries and nominations must be completed on proper written forms in the office or by ShowGroundsLive online before 4:00 p.m. the night before. Any other forms of entries will not be accepted. This includes text messages.
- b. Nominations for all Jumper Sections and classes close according to the above schedule or as otherwise noted. Post nominations will be accepted after the closing date at the regular nominating fee plus a late charge of \$125 unless otherwise stated. After the show starts entries will be accepted the day of the class at management's discretion.
- c. Declarations to show horses which have been nominated for the Jumper Division must be made during Competition Office hours (See Rule No. 16) and received by the Competition Secretary no later than 4:00 p.m. the day before the class is held unless otherwise noted. At management's discretion entries received after 4:00 pm may be accepted and a late fee of \$50 per class will be assessed for all classes other than Grand Prix, Challenge Cup and Classic declarations.
- d. Late or improper Grand Prix/Challenge Cup/Classic declarations: Declarations received after the published deadline or declarations improperly completed will be accepted at management's discretion. A penalty of \$100 per \$10,000 class or less; \$150 per \$25,000 - \$36,000 class; \$175 per \$50,000 class; \$200 per \$75,000; \$300 per \$100,000 or more may be assessed. In the event of acceptance of a late declaration where a Starting Order is established, the declared entrant will be placed prior to the #1 position in the Starting Order.
- e. Horses competing in classes that they have not been entered in the office on the official add/drop form (**there is no adding at the gate**) all adds that come off of any judge's card will be required to pay \$75 per class.
- g. USEF & USHJA: Each horse will be charged a USEF fee of \$23.00 per competition (\$15.00 Drugs & Medication, \$8.00 USEF), and a \$7.00 per horse, per competition USHJA Zone support fee. All owners, senior, junior, amateur, adult amateur riders, trainers and coaches are required to present the actual or a copies of their USEF /USHJA membership card to the Competition Secretary. Failure to present a USEF card will result in having to pay show pass fees. Junior and pony hunters must present their measurement cards at the Competition Office before numbers may be picked up. To speed processing, please send a copy of your card(s) with your entry forms. All ponies and junior hunters that do not possess a current measurement card must be measured prior to competing in those classes in which a measurement card is required. Time and place of measurement stations will be announced. Anyone not a member of USEF and/or USHJA will be charged a \$45 show pass fee for USEF and \$30 for USHJA. For membership info go to www.USEF.org or www.USHJA.org.

WEF GENERAL REGULATIONS

CONTINUED

- h. USEF IHP Fees: All horses competing in any FEI sanctioned classes and all USEF Computer Ranked Grand Prix during WEF are subject to USEF International High Performance fee in accordance with GR207. A \$35 per horse fee will be assessed for each horse on a per class basis.
 - i. FEI Registration Fees and Show Fees: All horses and riders competing in a FEI recognized competition must have a FEI Rider Registration Number and a Horse Registration Number. Fee is \$15 per horse and \$15 per rider annually. go to www.usef.org. A \$33 FEI fee will be billed to any horse competing in an FEI competition. This will be in lieu of the \$23 USEF fee.
 - j. The owner as listed on the entry form will be responsible for all entry fees, nomination fees, and stabling fees of all horses entered or nominated on the entry form.
 - k. If necessary to meet time schedule requirements and preserve a balance with entries in other divisions, Management reserves the right to limit the number of entries in each division. If entries are limited, horses will be accepted based on a first come, first serve basis. Management also reserves the right to combine or cancel classes due to insufficient entries. Management reserves the right to revise the schedule if needed.
 - l. A fine of \$150 plus collection fees will be made for all non-negotiable funds. This includes checks and credit cards that are declined. This also includes all Disputed Charges. If you are planning disputing a charge please email the detail to jglosson@equestriansport.com. Foreign competitors must pay in U.S. Funds
 - m. Office Fees:
\$75 Office Fee - This will be charged to all horses per week
\$50 Grounds Fee - all horses NOT paying a stall fee to ESP, LLC for any given week will be assessed this fee.
 - n. All accounts must be settled weekly by one hour after the completion of competition, (unless prior arrangements are made) after which time a closeout fee of \$10 will apply. If you leave an open check for your entry fees and do not come in to close out your bill, we will fill out the amount due and present your check for payment. You have until one hour after the close of the competition to view your bill. If you dispute any charges on your bill you must bring it to our attention during this time period. After this time period all bills will remain final. Online closeout is available. If you have an open balance for more than 7 days you may be prohibited from further showing until the balance is cleared.
 - o. Show Pass Fees
For those exhibitors who are not current members of the USEF a \$45 fee for USEF and \$30 for USHJA will be added to each entry. In addition each horse regardless of whether the owner is a current member of the USEF or USHJA must pay a \$75 horse registration fee to the USHJA. Forms will be available in the office. You can go to www.ushja.org for more information. Those exempt from these fees are listed in GR901.9 1-9. (Exception: USEF Academy Classes)
- #### 4. SCRATCHES
- a. Horses entered in hunter sections, classes or equitation classes must be scratched by written notice and presented to the Competition Secretary.
A Veterinarian Certificate is not required. This written notice must be in the possession of the Secretary one hour prior to the start of the hunter section/class scratched. When valid notice of a scratch is received, the entry fee will be credited less a \$75 per hunter section/\$25 per class office processing fee. Once a hunter section has started, horses that are not competing in classes in which they are entered will forfeit their fees unless the horse becomes ill or injured prior to the class or classes in which it is entered. In this case, in order to qualify for a credit, a scratch sheet must be filled out and presented to the Secretary. In addition, an Official Veterinarian Certificate must be filled out and signed by the Official Competition Veterinarian, certifying the illness or injury, and presented to the Secretary no later than one hour after the final class of the competition. Entry fees will then be credited less the processing fee of \$75 per horse.
 - b. All classes must be scratched on the official office scratch form and presented to an office staff member before the start of the class. Any other forms of notification will not be accepted. This includes text messaging. Upon timely receipt of the scratch form, the entry fee will be credited.
 - c. \$100 of the nomination fee will be refunded to the owners of horses that have been scratched (scratch sheet) twenty-four hours prior to the start of the competition. If the horse is scratched within 24 hours to the start of the competition, an Official Veterinarian Certificate filled out and signed by the Official Competition Veterinarian and must be presented to the Secretary prior to the conclusion of the last class of the competition in order to obtain this refund. If a horse is scratched after competing in any class at the competition, no refund of the nominating fee will be given.
- #### 5. HUNTER SCORING:
- The open numerical hunter scoring system will be used. Alternate methods of judge scoring may be allowed at the discretion of Management.
- #### 6. COURTESY CIRCLE:
- Management reserves the right to limit the Courtesy Circle in Hunter and Equitation classes in accordance with USEF HU110.2.
- #### 7. HORS CONCOURS:
- No horses or ponies will be allowed in any jumper, hunter or equitation class 'hors concours' during the competition.
- #### 8. COMPETITION RING ACCESS:
- Horses will not be allowed in the competition rings for schooling before competition hours with the exception of warm-up days. Hand walking and Flatting of horses may be permitted at management's discretion. To be posted online at pbiec.com.
- #### 9. NUMBERS:
- Competitors competing without a number or with an incorrect number may be refused an award at Management's discretion. Numbers are assigned as per the official entry form and any change that is not documented by a properly signed change form will be a misrepresentation of the identity of the entry and a violation of USEF rules. European Numbers are not allowed as the only number. **The official number provided by the office must also be used.**
- #### 10. EVENTS SCHEDULED:
- Management reserves the right to change scheduled classes at any of our venues to a different ring or venue ie. The Stadium for any reason, inclement weather, time constraints or any other reason the management decides is best for the horses' well being and competition.
- #### 11. ATTIRE
- Refer to Attire Section in the Jumper Section of this prize list
- a. Appropriate dress is required in all classes.
 - b. Formal attire: Jumpers - As required by USEF and FEI rules.
 - c. Formal attire: Riders are required to wear scarlet or dark coats; white shirts with white stock; white, buff or canary breeches and ASTM approved headgear See GR801.
 - d. Jumper riders may wear breeches and solid colored polo shirts unless otherwise noted in the prize list.
 - e. All persons must wear properly fitted protective headgear with a chin strap that passes or surpasses ASTM/SEI standards while mounted anytime on the competition grounds. Any exhibitor may wear protective headgear (ATSM/SEI) and/or a protective safety vest,

WEF GENERAL REGULATIONS

CONTINUED

specifically designed for use in equestrian sport competition that meets or surpasses the current ASTM standard in any division or class without penalty from the judge. The Federation recommends that the vest meet or surpass the current ASTM standard or be certified by the Safety Equipment Institute. (USEF GR 801.3, 4, 5, 6, & 7)

- f. No mounted exhibitor may wear or carry an electronic communication device (i.e., cellular telephone, pager, walkie talkie, etc.) Ear buds are also prohibited while mounted. The penalty for wearing or carrying a forbidden device if observed by an official may be eliminated from the class during which the device was worn or carried. Exception: A handicapped participant may use electronic devices if, prior to the class, he/she presents to the USEF Steward written justification from treating personnel setting forth the necessity of the equipment.

12. AWARD CEREMONIES: Riders are required to ride for awards in all Classic/Grand Prix and Team competitions, unless notice of ceremony cancellation has been given. Failure of a rider to be present may result in forfeiture of all prizes won in the class. Competition management reserves the right to require participation in any tie-breaking procedure in order to determine a winner of a competition or championship. In Jumper divisions, the highest placement in the Classic will break the tie. Refusal to participate in the tie-break procedure (if required) may include, but is not limited to; forfeiture of prize money and/or elimination from the competition. The decision of management is final.

13. ORDERS OF GO: Produced in accordance with Federation Rules JP 112 and HU125. Riders and trainers who have conflicts due to classes in more than one ring at the same time should see the Starter or Technical Coordinator so that necessary adjustments can be made. At no time will any ring be held up over 3 minutes due to conflicts.

14. STABLING

a. Competing out of a van or a truck parked on the competition grounds is prohibited. Entries are hereby warned that those caught unloading on Equestrian Club Drive or anywhere on grounds without assigned stalls may be eliminated from the competition.

- b. All horses competing in CSIs & CSIO during the Winter Equestrian Festival are required to be on grounds AND stabled in the official FEI Stable Area according to the draft schedule for each week.
- c. Right of Entry to FEI Stable Area will be provided to riders, grooms, trainers and owners with proper credentials. Individuals will be issued credentials (photo ID) prior to entering the FEI Stable Area. Credentials may be obtained at the Exhibitor Services Center.
- d. Horses entered in CSIs & CSIO classes must wear the number assigned to them for the competition, at all times upon leaving the stable area.
- e. Any horse/rider combination(s) found in violation of rules 14c & 14d may be disqualified from the class in which the violation occurred and shall forfeit the entry fee.
- f. All NON FEI horses may begin arriving on the Monday before the start of competition from 8:00 A.M. to 4:00 P.M. For other arrangements please contact the Stabling Manager.
- g. Horses and equipment will be admitted to the Palm Beach International Equestrian Center between the hours of 8:00 A.M. and 4:00 P.M. Anyone wishing to arrive prior to the above dates or at some other hour must make special arrangements with the Stabling Supervisor. (561) 784-1134.
- h. WEF Boarding Packages- No refunds on any stalls or Stall Packages. Subletting is not permitted. Please note that no structures may be placed outside of the tent structures.
- Stalls are vinyl canvas 10' x 10' with a grass floor under a rigid

frame tent structure. A limited amount of permanent stalls may be available and are assigned on a first paid first serve basis. Permanent stalls (if available) are wood structure with doors and are 10 x 12' with matted floors. Stalls may be limited and we reserve the right to limit the purchase of tack stalls. If this happens then tack stalls will NOT be available. Fees must accompany entry to insure reservations. First bedding is not included. Bedding will be available on the grounds. All trash is to be placed in the receptacles provided; not in the manure bins. All manure is to be put in the appropriate covered area provided. All above fees are plus 7% sales tax. Weekly Boarding WEF Series: Canvas stalls with doors provided and installed on a grass floor will be a cost of \$425 plus tax for National Stalls for weeks Premier-8 and \$375 for weeks 9-12. FEI Horses are \$675 as per the draft schedule "showing fee". FEI horses not withdrawn by the closing date specified in the draft schedule will be charged the \$675 No Show/ Not Withdrawn Fee. Weekly stalls must be reserved and paid in full by December 25. Reservations received after the deadline will be accepted if any stalls remain. We reserve the right to place your stalls any place on any ESP property depending on availability. (Limited availability)

- WEF Boarding Plans are offered at a significant discount. For boarding documents log on to www.pbiec.com (listed under Competitors- Stabling options) or call Tom Blankenship at 561-784-1134.
- *Please note that ALL non FEI stabling fees and reservations (Plan or weekly) are due by Saturday, December 25. The reservation must be made on the official stabling form with signature(s) on the rules acknowledgement page. Please note that weekly reservations may be cancelled if not accompanied with entries received by the closing dates. See 2(a) for a list of closing dates. Please refer to the Equine Health Information that will be required for entry onto the grounds.
- Permanent Stalls if available will be available for use on a "show" basis only. From Tuesday to Sunday (No Layovers) for the price of \$700 per stall. Permanent stalls have a compact sand floor with mats.
- For all other dates not listed above please contact the Stabling Supervisor at (561) 784-1134 to make arrangements.
- i. A charge of \$50 per competition will be added for each stall reserved after the closing date of entries December 28 if stalls are available.
- j. Initial bedding will not be provided unless otherwise stated.
- k. Unless special arrangements are made with Management, stalls must be vacated no later than 12:00 noon the day following the conclusion of each competition.
- l. Stall fees are not refundable under any circumstances.
- m. BMP - MANURE AND WASTE MUST BE PLACED IN THE DESIGNATED CONTAINER AREAS ONLY. HORSES MAY ONLY BE WASHED IN PERMANENT WASH AREAS PROVIDED BY ESP. FINES FOR NON-COMPLIANCE MAY BE APPLIED.
- n. A Non-Stabling/ Grounds fee of \$50 will be charged to all horses not paying ESP for stalls. (Subletting stalls is not allowed)

15. SCHOOLING CSIS & CSIO CLASSES: All schooling for these classes shall be held under the inspection of the Steward/Schooling Supervisor in the designated schooling area. Designated schooling areas and schooling hours will be posted in the Competition Office and the FEI Stable Area.

16. COURSES: In all jumper classes, courses may consist of any combination of the following: brush, gates, oxers, rails, planks, water, liverpool, ditch, wall and panels. In all hunter classes, fences will

WEF GENERAL REGULATIONS

CONTINUED

simulate fences found in the hunting field such as: brush, wall, in-and-out, oxer, post and rails, gate, aiken, bank and panels.

17. COMPETITION OFFICE HOURS

- a. Competition days - Opens one hour before the start of the first class and closes immediately following the last class or 5:00 P.M. whichever is later. (Unless otherwise posted.) Non Competition Days: Mondays closed; Tuesdays 9:00 A.M. - 5:00 P.M. **Declarations for classes will not be accepted after 4:00 P.M.**

18. ACCOUNT SETTLEMENT & REFUND & CREDIT CARD POLICY

- a. All accounts must be settled in full no later than one hour after the last class on the last day of each scheduled competition (unless prior arrangements are made) See Office Fees.
- b. Refund and Credit Card Policy
Stabling, nominating and administration fees will not be refunded under any circumstances. Horses entered may be scratched without a veterinarian's certificate by notifying the Show Secretary in writing on an official scratch sheet. Written notification is received before the start of competition, entry fees will be refunded, less a \$150 processing fee. We encourage you or your agent/trainer to close out your show bill in person before the end of the show. However, if you do not do so in person, you automatically agree to authorize Equestrian Sports Productions to charge your credit card for all entry fees, stabling fees, etc. If you dispute a charge made by Equestrian Sports Productions you may not be able to show until the charge dispute has been resolved.
- c. Stabling, nominating and administration fees will not be refunded under any circumstances. Horses entered may be scratched without a veterinarian's certificate by notifying the Show Secretary in writing via letter, official scratch sheet, or other written correspondence, provided: Written notification is received before the start of competition, entry fees will be refunded, less a \$150 processing fee. We encourage you or your agent/trainer to close out your show bill in person before the end of the show. However, if you do not do so in person, you automatically agree to authorize Equestrian Sport Productions to charge your credit card for all entry fees, stabling fees, etc. If you dispute a charge made by Equestrian Sport Productions you may not be able to show until the charge dispute has been resolved.
- d. **TRAINERS WILL BE HELD FINANCIALLY RESPONSIBLE FOR ANY CLIENTS WHO DO NOT SUBMIT VIABLE PAYMENT IN A TIMELY MANNER.**

19. BACK NUMBERS

- a. One back number per horse will be assigned at the 2022 Winter Equestrian Festival. As per GR908.2, A signature is required on each entry blank for each rider that rides that horse. This signature is the sole responsibility of the Rider. Those found riding an entry while displaying a back number assigned to others from the E.S.P. show office, without first having the new rider's signature attached to that entry, assuring the owner's consent to ride, as well as agreeing to all the rules of the competition and the Federation, will be considered in noncompliance as described in GR908.3 and will be disqualified from the class, competition and will not be allowed to show in any further competitions until an entry blank is signed properly. Back numbers must be worn by the horse that has the corresponding microchip number. Management bears no responsibility or liability to anyone who has not signed the waiver. Any fines or other actions by the Federation, will be the full responsibility of the violator for exhibiting with a back number issued to others, for misrepresenting the identity of the entry, and for failing to sign the entry as per the rules of the Federation and the competition. Rider hereby agrees to this full

responsibility and any damages that may come from this action.

20. PRIZE MONEY

- a. Prize money will be credited to the entry's show account after the results of the class winnings are posted or a check will be mailed to the owner at the address on the entry blank within thirty days after the show, thereby ending the show's responsibility as long as all criteria has been met. You must provide a completed tax form containing a social security number or Federal TIN for the Prize Money recipient. If one is not provided then prize money will be withheld until one is provided. This number must match the prize money payee. If you do not denote a prize money recipient the prize money will automatically go to the owner. Any class that has a number of entries required will have the payout based on the number of on time entries. Classes that do not have enough entries to pay out prize money will either be cancelled, or run without prize money at the exhibitors option. FEI Prize money will be distributed to the Chefs d'Equipe or to the winning Owners, lessees or competitors not later than immediately after the last Competition of the Event provided they have met all their financial and other obligations to the Horse Show. Any excess prize money will be mailed to the prize money participant.
- b. Prize Money Won by Foreign Competitors: Be advised that the U.S. Internal Revenue Service requires sporting events to withhold 30% of prize money won in the United States. Foreign competitors requesting a treaty exemption need to have an Federal Taxpayer Identification Number (ITIN, SS#, TIN), and will be required to complete a form W-8BEN, W-8BEN-E indicating the Article number of the treaty exemption, or a form W-8ECI (no Article number required). If your treaty allows for a certain gross amount to be won before withholding is taken 30% of your prize money will be held on account until your total amount of prize money can be calculated. The forms will be available at the Show Office or can be downloaded at www.irs.gov. We strongly advise competitors to consult their tax advisor in advance of the circuit.
- c. Lost or stolen prize money checks will be reissued only after a 180 day waiting period from the original check date has passed. In the event of unauthorized redeeming of a check, Equestrian Sport Productions, LLC will provide check copies to exhibitors and will be held harmless from the collection process.

21. FARRIER

No farrier other than the official competition farrier will be permitted to shoe on the grounds without the express permission of the Management. Exhibitors wishing to use another farrier must request a permit for that farrier at the Stabling Office 561-784-1134.

22. FEED, HAY & BEDDING

Gold Coast Feed & Nutrition is the Official provider of feed and bedding at the horse show. Call 561-793-4607 to place your order. NO OTHER VENDORS WILL BE ALLOWED TO DELIVER ON THE SHOWGROUNDS.

23. VEHICLES & DESIGNATED PARKING:

All trucks, autos, golf carts and other motorized vehicles must be parked in designated areas only. To insure the safety of all exhibitors, any motorized vehicles (electric or gasoline) on the competition grounds must be operated by persons with a valid drivers license. All motorized vehicles must be registered with the Show Office and must contain a 2022 WEF Parking Decal. Any unregistered vehicle will be towed. Limited reserved parking will be available for stall holders only for \$150 each on a first come/first serve basis. Management reserves the right to charge a fee for horse trailer storage. All trailer storage will be off site and may be restricted and or not provided at the discretion of management. **USEF Motorized Vehicle Statement: Minors who do not have a valid driver's license which allows them to**

WEF GENERAL REGULATIONS

CONTINUED

operate a motorized vehicle in the state in which they reside will not be permitted to operate a motorized vehicle of any kind, including, but not limited to, golf carts, motorcycles, scooters, or farm utility vehicles, on the competition grounds of licensed competitions. Minors who have a valid temporary license may operate the above described motorized vehicles as long as they are accompanied by an adult with a valid driver's license. The parent/legal guardian or individual who signs the entry blank as a parent or guardian of a minor operating a motorized vehicle in violation of this rule are solely responsible for any damages, claims, losses or actions resulting from that operation. Violations of this rule will be cause for penalties against those responsible for the child committing the offense.

Wheelchairs and other mobility assistance devices for individuals with disabilities are exempt from this rule.

The unsafe use of personal electronic transport devices, as determined by the competition officials and management in their sole discretion, that do not require a driver's license to operate, including but not limited to segways, hover boards, and single wheeled scooters is prohibited on competition grounds. Operating such devices in areas where people gather may be deemed "unsafe use" if there is a risk of harm to others. If the operator of the device is a minor, the parent/legal guardian or individual who signs the entry blank as a parent or guardian of a minor operating the device in violation of this rule is accountable and may be subject to penalties. Wheelchairs and other mobility assistance devices for individuals with disabilities are exempt from this rule.

24. DOGS/PETS

Dogs/Pets are not permitted to be loose on competition grounds and must be on a leash or otherwise contained. Individuals must not lead dogs/pets on a leash while mounted. Dog/Pet owners failing to comply with this rule may be subject to penalty under Chapters 6 and 7, as well as issuance of warning cards. GR1301.6 Any dog/pet that is found loose will be detained by the show until a fine is paid. Any dog/pet that disrupts an exhibitor's round will be required to pay the exhibitor for that round plus a \$100 fine to the show. Also, please dispose of all dog/pet waste in the proper containers. Management reserves the right to evict and/or bar future entry to any dog (or pet) that displays aggressive behavior towards people or other animals. Dog or pet owners will be held financially and legally responsible for any injuries caused by their pets.

25. HEALTH CERTIFICATES

Florida regulations require that all equines be covered by official interstate health certificates, issued by a licensed veterinarian, showing that the animals are free from any symptoms of any infectious or communicable disease. The certificate shall include the name of the owner and address, destination in FL, number of horses examined, the name, registration number(s), if any, tattoo, if any, sex, age, rectal temperature, color, and markings of each animal listed. Health certificates will become void after 30 days from issue. Health certificates must show animals to be negative to an equine infectious anemia test within the past 180 days. Date of test and approved laboratory must be shown on health certificate. Equine Rhinopneumonitis vaccination is not required; however, if any animal is vaccinated, it is ineligible for entry within 7 days of vaccination. Vehicles transporting animals must have certificates showing that it was cleaned and disinfected under veterinary supervision prior to loading. This information can be written on the health certificate.

26. MEDICAL WASTE

In accordance with the 1989 Federal Waste Tracking Act which restricts the disposal of medical waste, Bio Hazardous Medical Waste Containers will be provided in the stable area. All exhibitors and their agents are

responsible for the proper disposal of this waste. Sharps will be placed in sharp containers provided. Anyone found discarding sharps in any other manner will be fined up to \$250 per instance and held responsible for any fines or expenses incurred by management. Violations to this rule will be dealt with very seriously. Improper disposal of sharps poses a serious health threat to anyone who may come in contact with it. Please make sure that anyone who handles these sharps on your behalf are aware of the responsibility involved. Neither ignorance or language will excuse fine enforcement. If you need additional containers or any assistance with the disposal of sharps, please ask the office or a member of the staff. Only those stabled on-site are able to use our sharps containers. Dumping sharps from Off-Site barns or stalls will not be tolerated. Thank you for your cooperation.

27. LIABILITY

- Equestrian Sport Productions, LLC, Gold Coast Feed, Grand Prix Village at the Equestrian Club, Wellington Equestrian Partners, LLC., Littlewood Fences, Inc., Palm Beach International Equestrian Center, and their officials, sponsors and employees will not be responsible for any accident or loss which may occur to any exhibitor, spectators, guest, rider, groom, attendant or other employee, animal or equipment at any of the competition.
- FL Senate Bill 1658 Equine Zero Liability Statute: Warning — Under FL Law an equine activity sponsor or equine professional is not liable for an injury to, or the death of, a participant in equine activities resulting from the inherent risk of equine activities. Also see FL Equine Activity Statute - FL Statutes Title XLV TORTS Chapter 773 Equine Activities.
- "All owners and competitors are personally responsible for damages to third persons caused by themselves, their employees, their agents or their horses. They are therefore strongly advised to take out third-party insurance providing full coverage for participation in equestrian events at home and abroad, and to keep the policy up to date."

28. DISPUTES

Should any question arise that is not provided for in the rules, the same shall be referred to the competition committee whose decision shall be final. In exceptional circumstances, together with the approval of Chefs d'Equipe and Ground Jury the OC reserves the right to modify the schedule in order to clarify any matters or matters arising from an omission or due to unforeseen circumstances. Any such changes must be notified to all competitors and officials as soon as possible and they must be reported to the Secretary General by the Foreign Judge.

29. WEF GENERAL & ANIMAL WELFARE POLICY:

Upholding the welfare of the horses exhibited here is of primary concern to Equestrian Sport Productions, LLC. We require that all horses be treated with kindness, respect and compassion and never be subject to mistreatment. Owners, trainers, riders and grooms, or their agents, must use reasonable care in the handling and treatment of their horses, whether owned or placed in their care for competition or for any other purpose. At all times for horses competing at the WEF we will provide for the continuous well-being of the horse by vigorously enforcing the rules of the U.S. Equestrian, Inc. which pertain to the welfare of the horse. Exhibitors are cautioned that GR839 (which defines the Federation policy on abuse), GR843 (which pertains to Poling), and GR803 (which pertains to the Use of Whips), will be strictly enforced. Any handling and veterinary treatment should ensure the health and welfare of the horse. High standards of nutrition, health, sanitation and safety shall be encouraged and maintained at all times. Adequate provision will be made for ventilation, feeding and watering and maintaining a healthy environment. Any method of riding and training should take into account the horse as a living entity, and must not include any technique considered to be abusive. The well being of the horse must be considered above the demands of the breeders, trainers, riders, owners,

WEF GENERAL REGULATIONS

CONTINUED

dealers, organizers, sponsors or officials. Violators are subject, under the above rules, to elimination from competition and to protest or charge with resulting formal proceedings which may result in severe fines, suspensions or other penalties. To affirm the sport of show jumping to the general public in a positive, humane light, and eliminate those training methods which may be misconstrued, we are maintaining the following policy for all horses competing in the WEF starting one half hour before the first scheduled class of the competition and continuing until the last scheduled class of the competition is completed

30. POLING & OFF-SETS

Manual poling and the use of bamboo offsets are prohibited for all horses competing in the WEF. Any rider, trainer, groom or any other person who is in violation of the rules set forth above will be fined \$500 for each incident and may be suspended from further competition for the duration of the scheduled competition starting from the time of the incident. Any horse upon which a violation of the manual poling and/or use of bamboo off-sets rule is perpetrated will be suspended from competition for the duration of the scheduled competition. All entry fees for the classes entered during the suspended period of the horse in question will be forfeited.

31. COMPORTMENT

Exhibitors are notified that any act of discourtesy or disobedience to the Judges or Officials on the part of any owner, rider, trainer, family member, or groom may disqualify the horse and the owner will forfeit all entry and other fees. **Management reserves the right to evict any person that is violating ESP Covid-19 Protocols while on the show grounds.**

32. HARD HAT RULE

It is compulsory for all persons at Federation licensed hunter, jumper or hunter/jumper competitions when mounted anywhere on the competition grounds, to wear properly fastened protective headgear which meets or exceeds ASTM (American Society for Testing and Materials)/SEI (Safety Equipment Institute) standards for equestrian use and carries the SEI tag. It must be properly fitted with harness secured. It is compulsory for riders in Paso Fino classes, both open and breed restricted including Hunter Hack, where jumping is required and when jumping anywhere on the competition grounds to wear properly fastened protective headgear which meets or exceeds ASTM (American Society for Testing and Materials)/SEI (Safety Equipment Institute) standards for equestrian use and carries the SEI tag. It must be properly fitted with harness secured. A Show Committee must bar riders with out protective headgear from entering the ring for classes in which protective headgear is required and may bar any entry or person from entering the ring if not suitably presented to appear before an audience. The Competition will uphold all rules listed under GR801.

33. COMBINING & SPLITTING

Sections that are scheduled as split sections will be combined following current USEF rules. All USEF Federation rules for combining Rated sections will be in affect. If you are interested in sponsorship contact show management the day before the section is started to avoid last minute changes. The show will be in compliance of HU 116 and HU 112-118. Please note classes will not be re-divided after close of entries at 4 P.M. the day before the section starts. Any entry and accepted after the closing time will not be calculated in the minimums for splitting.

34. CHAMPION & RESERVE

Champion and Reserve Champion will be awarded in all Hunter Sections. The awards will be made to two of the four horses that have acquired the most points in the over fences classes. In addition to these points, only those four horses shall receive full points for ribbons won in the Under Saddle Class. Points will be awarded on the basis of 10, 6, 4, 2, 1, ½

for 1st, 2nd, 3rd, 4th, 5th, 6th places respectively. All classes are full point classes, except MODEL classes which are ½ point classes. Champion and Reserve Champion will be awarded in all Jumper sections on the basis of points in accordance with JP110.2, Ties to be broken by Highest Placing in the Classic. A Champion and Reserve Champion will be awarded in the Equitation Section and in accordance with EQ106.86.a with the top two riders with the most points being eligible.

35. PROTEST

Any exhibitor lodging a protest must first deposit \$200 for USEF Members or \$300 for Non-Members with the Show Secretary, or Steward which sum will be forfeited to the show if the same is not sustained. All protests must be addressed to the Show Secretary or Steward and made in writing, signed by the protester, and filed with the Show Secretary, Show Manager or Show Steward within 48 hours. Funds must be payable to USEF. Protests may also be files with the Federation Hearing Committee as outlined in GR603.1.

36. SAFESPORT

GR1303 Safe Sport Requirements

Consistent with the mission statement of the Federation, the welfare of equestrian participants, especially minors, is of paramount concern. When any member — athlete, participant, trainer, coach, organizer, official, volunteer, or staff member — is subjected to or engages in abuse or misconduct, it undermines the mission of the Federation and is inconsistent with the best interests of equestrian sport and of the athletes the Federation serves. The Safe Sport Policy and U.S. Center for Safe Sport's Code have been created to protect all athletes from misconduct they may experience within sport. The education and training of all participants in equestrian sport is crucial to the protection of athletes, reporting of misconduct, and eradication of abuse in our sport. The U.S. Center for SafeSport (Center) is the first and only national organization of its kind focused on ending all forms of abuse in sport. As an independent non-profit headquartered in Denver, CO, the Center provides consultation to sport entities on prevention techniques and policies, while developing best practices and educational programs focused on promoting athlete wellbeing and putting an end to abuse in sports. The Center also provides a safe, professional, and confidential place for individuals to report sexual abuse.

The Federation Safe Sport Policy defines a "Federation Participant" as any Federation member, or non-member, who participates in or attends a Federation Licensed Competition or sanctioned event. The Federation's Safe Sport Policy can be found at www.usef.org and the U.S. Center for SafeSport Code can be found at www.safesport.org

37. AIR VESTS

Air vests are allowed (and encouraged) in all disciplines. For Hunter and Equitation Classes. Judges are instructed not to deduct point for the use of an air vest.

Please note that the show will not be delayed in order to reset the air vests. Riders who choose to wear air vests are therefore strongly encouraged to have spare equipment (air canisters, tethers, and entire vest) so that the vests that have been inflated can quickly be returned to their operation. Please look for canister recycling containers located at participating air vest vendors.

38. ESP COVID-19 PROTOCOLS

ESP Covid-19 Protocols are posted on our website at www.pbiec.coth.com. Those protocols and rules are a fluid document and may change due to National, State, Local, and CDC Guidelines. Everyone who enter the showgrounds agrees to follow all ESP covid-19 protocols and rules.

There will be no exceptions.

VETERINARY EXAMINATIONS, INSPECTIONS & PASSPORT CONTROLS

Veterinary Regulations, 10th Edition, effective 1 June 2006

A horse inspection will be scheduled for each week in which FEI competitions are held. Rider's will be notified and notice will be posted in the competition office 24 hours before.

These will be carried out in accordance with the "Veterinary Regulations", Art. 1011 & the discipline rules.

"General Regulations", 22nd Edition, effective 1 June 2007 will apply:

Art. 139.1

Every horse entered for any competition at CNs or CIMs (see Appendix D) in a foreign country (see GRs 141.2), and all horses entered for other CIs, CIOs, Championships, Regional and Olympic Games, whether at home or in foreign countries (see GRs 141.2), must have an official, valid FEI Passport, or a National Passport approved by the FEI and accompanied by an FEI Recognition Card and, when applicable, an FEI registration number, as a means of identification and to establish ownership.

Art. 139.2

Horses taking part in CNs and CIMs (see Appendix D) in their country of residence are not required to have such a passport as is mentioned in paragraph 1. All such horses must be properly registered and identifiable and, unless there is no national requirement for equine influenza vaccination in the host country and in the country of origin all horses must have a valid vaccination certificate.

EQUINE INFLUENZA VACCINATION,

Vet. Regs. Annex VII (except events taking place in NZL & AUS)

All horses and ponies for which an FEI Passport, or a National Passport approved by the FEI has been issued, must have the vaccination section endorsed by a veterinarian, stating that it has received two injections for primary vaccination against equine influenza, given between 1 and 3 months apart. In addition, a booster injection must be recorded as having been given within each succeeding 6 months, subsequent to the second injection of the primary vaccination. None of these injections must have been given within the preceding 7 days including the day of the competition or of entry into the competition stables.

The above are the minimum requirements for influenza vaccination. Both primary and first and subsequent booster injections should be given according to the manufacturer's instructions which will fall within the stipulation of the FEI ruling.

SAMPLING FOR PROHIBITED SUBSTANCES

(Vet. Regs. Chapter V & VI and Annex IV)

Regular sampling is carried out in CCI3*/4*, CSIs (3*, 4*, 5*), CIOs, World Cup Qualifiers and Finals, Championships and Games, whereas at other CIs sampling is recommended. When testing takes place,

the number of horses tested is at the discretion of the Testing Veterinarian/Veterinary Delegate; however, a minimum of three is recommended (Vet. Regs. Art. 1016).

HEALTH REQUIREMENTS FOR THE ENTRY OF HORSES/PONIES

- A. FL regulations require that all equines be covered by official interstate health certificates, issued by a licensed veterinarian, showing that the animals are free from any symptoms of any infectious or communicable disease. The certificate shall include the name of the owner and address, destination in FL, number of horses examined, the name, registration number(s), if any, tattoo, if any, sex, age, rectal temperature, color, and markings of each animal listed. Health certificates will become void after 30 days from issue. Health certificates must show animals to be negative to an equine infectious anemia test within the past 12 months. Date of test and approved laboratory must be shown on health certificate. Equine Rhinopneumonitis vaccination is not required; however, if any animal is vaccinated, it is ineligible for entry within 21 days of vaccination. Vehicles transporting animals must have certificates showing that it was cleaned and disinfected under veterinary supervision prior to loading. This information can be written on the health certificate.
- B. To reserve space at a USDA-operated quarantine facility the importer or agent should contact the port veterinarian at one of the following locations:
- Miami Animal Import Center, P.O. Box 660657, Miami Springs, FL 33266, (305) 526-2926 USDA, APHIS, VS, 7022 NW 10th Place, Gainesville, FL 32605-3147, (352) 333-3120, Fax (352) 333-6849
- New York Animal Import Center, New York USDA-APHIS-VS, 200 Drury Lane, Rock Tavern, NY 12575, (845) 564-2950 Office & (845) 564-1075 Fax
- Los Angeles Animal Import Center, California USDA-APHIS-VS, 11850 S. La Cienega Blvd, Hawthorne, CA 90250, (310) 725-1970 Office & (310) 725-9119 Fax
- Importing a Horse into the United States, call to find out current rates and whether or not you are required to do a 3-Day, 7-Day or 60 Day Quarantine. Go to <http://www.aphis.usda.gov/vs/ncie>.
- It may be prudent to check with the State of destination as to any additional State Health requirements that must be met. Some states have health requirements that are in addition to those required by the Federal Government.
- C. CUSTOMS' FORMALITIES
- Contact the USDA (850) 410-0910 or www.usda.gov for current criteria on shipping across US borders.

RING SIZES FOR PALM BEACH EQUESTRIAN CENTER

International.	357' x 256'	Schooling Area	170' x 165' All Weather Sand & Fiber Mix
Mische Grand Hunter	290' x 180'	Schooling Area	168' x 162' All Weather Sand & Fiber Mix
Rost Arena	270' x 180'	Schooling Area	134' x 195' All Weather Sand & Fiber Mix
Mogavero	290' x 195'	Schooling Area	196' x 145' All Weather Sand & Fiber Mix
DeNemethy	300' x 195'	Schooling Area	146' x 195' All Weather Sand & Fiber Mix
Ring 6	170' x 256'	Schooling Area	120' x 190' All Weather Sand & Fiber Mix
Ring 7	265' x 155'	Schooling Area	130' x 155' All Weather Sand & Fiber Mix
Ring 8	265' x 155'	Schooling Area	130' x 155' All Weather Sand & Fiber Mix
Ring 9	255' x 165'	Schooling Area	195' x 120' All Weather Sand & Fiber Mix
Ring 10	255' x 165'	Schooling Area	200' x 130' All Weather Sand & Fiber Mix
Ring 11.	255' x 155'	Schooling Area	120' x 170' All Weather Sand & Fiber Mix
Ring 12	255' x 160'	Schooling Area	110' x 170' All Weather Sand & Fiber Mix

Longeing and Open Riding Areas

Permanent Barn Longeing Area 170 x 60

Pod F Ring 1- 225 x 125 - Longeing

Pod F Ring 2- 240 x 125 - Longeing

Pod F Ring 3- 240 x 125 - Longeing

New North Longeing (formerly Tent Pad B) 175 x 110

FEI Longeing area - 170 x 60

Ring 8 Longeing until 7:30 A.M. then open riding 380 x 130

Pod F Open Riding ring 460 x 125

FEI Schooling Area 225 x 140

RING SIZES FOR EQUESTRIAN VILLAGE

Derby Field 500' X 500' With Grass Footing

Van Kampen Covered Arena 210' x 240' with All Weather Footing

Covered Arena Schooling Area. 210' x 120' with All Weather Footing

GDF International Arena. 275' x 150' with All Weather Footing

Wellington Equestrian Realty Arena 275' x 170' with All Weather Footing

Schooling Areas for GDF International & WER Arena are 140' x 170'



< < < DIRECTIONS > > >

TO THE PALM BEACH INTERNATIONAL EQUESTRIAN CENTER

Take the Florida Turnpike to Lake Worth Exit (#93). Go west past State Road 7 (or US 441) to South Shore Blvd.

Turn right on South Shore Blvd. Turn left at light on Pierson Road.

Exhibitors entrance approximately half mile on left.

14440 Pierson Road, Wellington, FL 33414



INTERNATIONAL ARENA

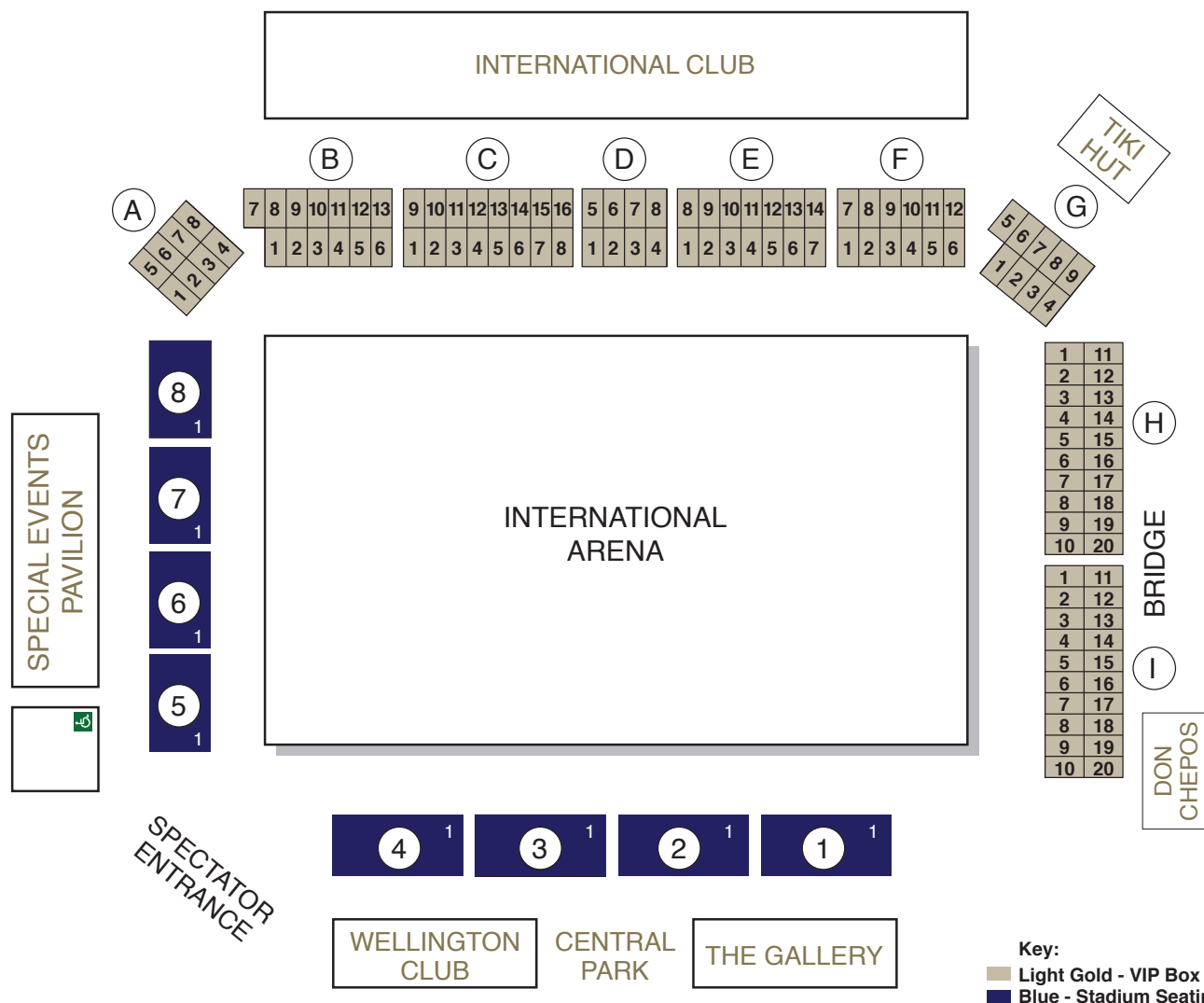

Box Office, VIP Box Seats, and Tiki Hut Tables

Enjoy the shows watching from your exclusive and private VIP box or a Tiki Hut table. For reservations and information call Annette Goyette at 561-784-1120.

International Club Our unique and private club for the discerning Patron - have your exclusive table for the Winter Equestrian Festival with uninterrupted views over the International Arena. For further information please call Kathleen LaMour 561-784-1106.

Special Events Pavillion Have a special party, wedding, fundraiser at our Special Events Pavillion, while watching world class jumping under the stars. Contact our Special Events Coordinator Vaneli Bojkova at 561-784-1110.

Wellington Club & The Gallery Enjoy fine dining while watching world class equestrian shows ideal for private parties and family celebrations. For information call Vaneli Bojkova at 561-784-1110.

VENDOR VILLAGE

WEF OFFICIAL BOUTIQUE

Alberto Fasciani USA
Anne Gittins Photography
Barn & Beyond
Charles Ancona NY
Charles Owen
CM Hadfields Saddlery Inc.
CWD Custom Saddles
Danny & Ron's Dog Rescue
DeNiro Boot Co USA
Der Dau Custom Boots
Equestrian Club
Equestrian Team Apparel
Equine Tack & Nutritionals
Equiline
Equis LLC
Eyebix Performance
Eyes of Wellington
F.LLI. Fabbri Inc.
Fab Finds by Sarah
Jods Equestrian Apparel
Kocher Tack Shop
Meanwhile Back on the Farm
Personalized Products
Pet Supplies Plus
Premier Equestrian
Running Fox Equestrian
Sofie's Boutique
Stephex Horse Box
Tack n Rider
Tony Hanley Horse Supplements
Turner & Co.
Vogel
Voltaire Design Fine Saddlery
Wellie-Wear

BARN 1-4

Dandy Products
Farmvet Inc.
Josey's Laundry Service
RC Saddle & Tack Repair
Woody's Shoe Repair

INTERNATIONAL WARM-UP ARENA

Animo USA
Bruno Delgrange
Custom Saddles
Equitan Flooring

RINGS 9 & 10

Arion Horse Sport
Tack (10)
Devoucoux Saddles & Tack (9)
McGuinn Tack Trunks
& Stable Equipmt (10)
Prestige Italia USA (9)
SportFot USA (9)

SOUTH BARN

Riders Boutique

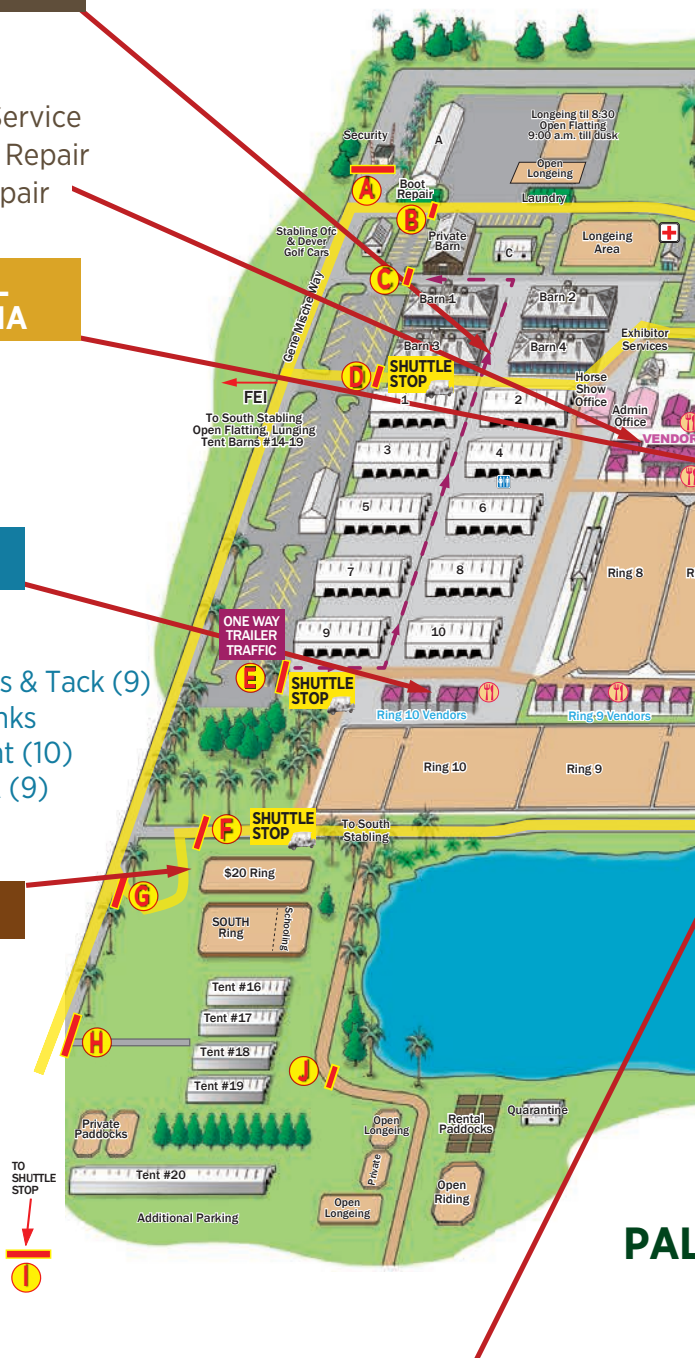

TIKI TERRACE & BRIDGE DECK

WEF OFFICIAL BOUTIQUE

70°
Anatomie
Benjamin
Christian Schwetz Photog.
Elegant Equus, LLC
Exquisite Elements of Style
Helgstrand

Hermès
Human Touch
IYC
Jessica Mendoza Art
Kaval
Keyes Art
Lauracea
Marina St Barth

MDVii
Nouvelle/Silk 9
R Polo Holding
Sam Edelman
Tommy Conch
Virginia Peacock
Weatherly Stro
Yagya AB



SHUTTLE ROUTE/PICK-UP LOCATIONS



RING 6

Antarès Sellier France
Kind Media

FARM STAND

FOOD TRUCKS & RETAIL

Meraki Juice Kitchen (Vegan)
Tess & Co Homestyle Cooking

RETAIL

The Shop at Farm Stand
Pop Up Markets

WELLNESS

Yoga Deck

RING 11 (Pony Island)

Equestrian Team Apparel
Palm Beach Int'l. Academy

PLACES TO EAT

INTERNATIONAL ARENA

Don Chepos
Tiki Hut

VENDOR VILLAGE

Harry's Lemonade
Loopy's Crêpes Café
Oasis Café
Tony's Fast Food

RING 9

Muddy Paws Ice Cream
Nathalie's Café

RING 10

MDI Lobster & BBQ
Magdalena's Mexican

BARN 4

Anonymous Coffee

PONY ISLAND

Farm Stand
Tito's Mexican

SOUTH BARN

Island Kitchen

PALM BEACH INTERNATIONAL EQUESTRIAN CENTER

THE SHOPPES AT INTERNATIONAL CLUB

Ari of Collins Avenue
Gavi Home
Hunt LTD
Karina Brez Jewelry
Lugano Diamonds





Riley, with Cyanea Robine
2021 TAKE2 Finals Jumper Champion
Shawn McMillen Photo

Join the TAKE2 Thoroughbred League!

League Members are eligible for the

\$20,000 TAKE2 Hunter-Jumper Finals*

League Members compete for
\$10,000 in Year-End High-Score Awards,
paid out to 10th place

To join the TAKE2 Thoroughbred League, or for more information, go to: www.take2tbreds.com

**You must be enrolled in the League during the 2022 season to compete in the 2022 TAKE2 Finals!*

The TAKE2 Second Career Thoroughbred Program Inc., a 501 (c)(3) organization, promotes new careers for retired racehorses, sponsoring Thoroughbred Hunter and Jumper Divisions at more than 380 horse shows nationwide.



Start Strong Finish Strong...

Vita Flex Victory Team Rider Todd Minikus,
Pan Am Team Bronze Medalist



vitaflex.com

The Fine Line Between Good and Great

OFFICE USE ONLY

Credit Card Policy
We encourage you or your agent/trainer to close out your show bill in person before the end of the show. However if you do not do so in person, you automatically agree to authorize Equestrian Sports Productions, LLC (ESP) to charge your credit card for all entry fees, stabling fees, etc. If you dispute a charge made by ESP you may not be able to show until the charge dispute has been resolved.

2022 Winter Equestrian Festival Horse Show
OFFICIAL ENTRY BLANK

Premier ___ WEF 1 ___ WEF 2 ___ WEF 3 ___ WEF 4 ___ WEF 5 ___ WEF 6 ___ WEF 7 ___ WEF 8 ___ WEF 9 ___ WEF 10 ___ WEF 11 ___ WEF 12 ___
Please check the show or shows that you will be attending

CREDIT CARD

EXP. _____

SIGNATURE _____

NAME ON CARD/CHECK _____

(ALL CHECKS MUST BE U.S. FUNDS)

NAME OF HORSE	USEF NUMBER	COLOR	SEX	HEIGHT	YR. FOALED	MICROCHIP #
---------------	-------------	-------	-----	--------	------------	-------------

RIDER ONE

CLASSES

RIDER TWO

CLASSES

RIDER THREE

CLASSES

By entering a Federation-licensed Competition and signing this entry blank as the Owner, Lessee, Trainer, Manager, Agent, Coach, Driver, Handler, Vaulter or Longeur and on behalf of myself and my principals, representatives, employees and agents, I agree that I am subject to the Bylaws and Rules of the United States Equestrian Federation, Inc. (the "Federation") and the local rules of Equestrian Sports Productions, LLC (Competition). I agree to be bound by the Bylaws and Rules of the Federation and of the Competition. I will accept as final the decision of the Hearing Committee on any question arising under the Rules, and agree to release and hold harmless the competition, the Federation, their officials, directors and employees for any action taken under the Rules. I represent that I am eligible to enter and/or participate under the Rules, and every horse I am entering is eligible as entered. I also agree that as a condition of and in consideration of acceptance of entry, the Federation and/or the Competition may use or assign photographs, videos, audios, cable - casts, broadcasts, internet, film, new media or other likenesses of me and my horse taken during the course of the competition for the promotion, coverage or benefit of the competition, sport, or the Federation. Those likenesses shall not be used to advertise a product and they may not be used in such a way as to jeopardize amateur status. I hereby expressly and irrevocably waive and release any rights in connection with such use, including any claim to compensation, invasion of privacy, right of publicity, or to misappropriation. The construction and application of Federation rules are governed by the laws of the State of New York, and any action instituted against the Federation must be filed in New York State. See GR908.4.

BY SIGNING BELOW, I AGREE that I have read, understand, and agree to be bound by all applicable Federation Bylaws, rules, and policies including the USEF Safe Sport Policy and Minor Athlete Abuse Prevention Policies (MAAPP) as published at www.usef.org, as amended from time to time, as well as all terms and provisions of this Prize List. If I am signing and submitting this Agreement electronically, I acknowledge that my electronic signature shall have the same validity, force and effect as if I affixed my signature by my own hand.

RIDER #1 SIGNATURE _____

RIDER #2 SIGNATURE _____

RIDER #3 SIGNATURE _____

RIDER #1 NAME	USEF # / FEI #	RIDER #2 NAME	USEF # / FEI #	RIDER #3 NAME	USEF # / FEI #
ADDRESS		ADDRESS		ADDRESS	
CITY/STATE/ZIP		CITY/STATE/ZIP		CITY/STATE/ZIP	
EMAIL		EMAIL		EMAIL	
PHONE #	BIRTHDATE	PHONE #	BIRTHDATE	PHONE #	BIRTHDATE

Checks Payable to: ESP

DO NOT FAX OR EMAIL ENTRIES
(THEY WILL NOT BE ACCEPTED)
MAIL ENTRIES PRIOR TO SHOW:
ESP SHOW OFFICE
14440 PIERSON ROAD
WELLINGTON, FL 33414

OWNER SIGNATURE _____

TRAINER SIGNATURE _____

PARENT/GUARDIAN SIGNATURE IF RIDER IS A MINOR: _____

OWNER NAME

USEF # / FEI #

TRAINER/COACH NAME

USEF # / FEI #

EMERGENCY CONTACT NUMBER: _____

ADDRESS

ADDRESS

ADDRESS

ADDRESS

PRIZE MONEY PAYEE: _____

CITY/STATE/ZIP

CITY/STATE/ZIP

CITY/STATE/ZIP

CITY/STATE/ZIP

SOCIAL SECURITY NUMBER _____

EMAIL

PHONE #

EMAIL

PHONE #

ADDRESS _____

SOCIAL SECURITY #

NATIONALITY

SOCIAL SECURITY #

NATIONALITY

COACH SIGNATURE _____

COACH NAME _____

COACH NAME _____

INCORPORATED YES ___ NO ___



WAIVER AND RELEASE OF LIABILITY, ASSUMPTION OF RISK AND INDEMNITY AGREEMENT

For and in consideration of United States Equestrian Federation, Inc. dba US Equestrian ("USEF") allowing me, the undersigned, to participate in any capacity (including as a rider, driver, handler, vaulter, longeur, lessee, owner, agent, coach, official, trainer or volunteer) in a USEF sanctioned, licensed or approved event or activity, including but not limited to equestrian clinics, practices, shows, competitions and related or incidental activities and Equestrian Sport Productions and The Winter Equestrian Festival ("USEF Event" or "USEF Events"); I, for myself, and on behalf of my spouse, children, heirs and next of kin, and any legal and personal representatives, executors, administrators, successors, and assigns, hereby agree to and make the following contractual representations pursuant to this Agreement (the "Agreement"):

A. **RULES AND REGULATIONS:** I hereby agree to be bound and abide by the rules, regulations, and policies of USEF as published in the USEF Rule Book and on the website at www.usef.org, as amended from time to time.

B. **ACKNOWLEDGMENT OF RISK:** I knowingly, willingly, and voluntarily acknowledge the inherent risks associated with the sport of equestrian and know that horseback riding and related equestrian activities are inherently dangerous, and that participation in any USEF Event involves risks and dangers including, without limitation, the potential for serious bodily injury (including broken bones, head or neck injuries), sickness and disease (including communicable diseases), trauma, pain & suffering, permanent disability, paralysis and death; loss of or damage to personal property (including my mount & equipment) arising out of the unpredictable behavior of horses; exposure to extreme conditions and circumstances; accidents involving other participants, event staff, volunteers or spectators; contact or collision with other participants and horses, natural or manmade objects; adverse weather conditions; facilities issues and premises conditions; failure of protective equipment (including helmets); inadequate safety measures; participants of varying skill levels; situations beyond the immediate control of the USEF Event organizers and competition management; and other undefined, not readily foreseeable and presently unknown risks and dangers ("Risks").

EQUINE ACTIVITY LIABILITY ACT WARNING:

CAUTION: HORSEBACK RIDING AND EQUINE ACTIVITIES CAN BE DANGEROUS. RIDE AT YOUR OWN RISK.

Under the laws of most States, an equine activity sponsor or equine professional is not liable for any injury to, or the death of, a participant in equine activities resulting from the inherent risks of equine activities.

C. **ASSUMPTION OF RISK:** I understand that the aforementioned Risks may be caused in whole or in part or result directly or indirectly from the negligence of my own actions or inactions, the actions or inactions of others participating in the USEF Events, or the negligent acts or omissions of the Released Parties defined below, and I hereby voluntarily and knowingly assume all such Risks and responsibility for any damages, liabilities, losses, or expenses that I incur as a result of my participation in any USEF Events. I also agree to be responsible for any injury or damage caused by me, my horse, my employees or contractors under my direction and control at any USEF Event.

D. **WAIVER AND RELEASE OF LIABILITY, HOLD HARMLESS AND INDEMNITY:** In conjunction with my participation in any USEF Event, I hereby release, waive and covenant not to sue, and further agree to indemnify, defend and hold harmless the following parties: USEF, USEF Recognized Affiliate Associations, the United States Olympic & Paralympic Committee (USOPC), USEF clubs, members, Event participants (including athletes/riders, coaches, trainers, judges/officials, and other personnel), the Event owner, licensee, and competition managers; the promoters, sponsors, or advertisers of any USEF Event; any charity or other beneficiary which may benefit from the USEF Event; the owners, managers, or lessors of any facilities or premises where a USEF Event may be held; and all directors, officers, employees, agents, contractors, and volunteers of any of the aforementioned parties (Individually and Collectively, the "Released Parties" or "Event Organizers"), with respect to any liability, claim(s), demand(s), cause(s) of action, damage(s), loss, or expense (including court costs and reasonable attorney fees) of any kind or nature ("Liability") which may arise out of, result from, or relate in any way to my participation in the USEF Events, including claims for Liability caused in whole or in part by the negligent acts or omissions of the Released Parties.

E. **COMPLETE AGREEMENT AND SEVERABILITY CLAUSE:** This Agreement represents the complete understanding between the parties regarding these issues and no oral representations, statements or inducements have been made apart from this Agreement. If any provision of this Agreement is held to be unlawful, void, or for any reason unenforceable, then that provision shall be deemed severable from this Agreement and shall not affect the validity and enforceability of any remaining provisions.

I HAVE CAREFULLY READ THIS DOCUMENT IN ITS ENTIRETY, UNDERSTAND ALL OF ITS TERMS AND CONDITIONS, AND KNOW IT CONTAINS AN ASSUMPTION OF RISK, RELEASE AND WAIVER FROM LIABILITY, AS WELL AS A HOLD HARMLESS AND INDEMNIFICATION OBLIGATIONS.

By signing below, I (as the participant or as the Parent/Legal Guardian of the minor identified below) hereby accept and agree to the terms and conditions of this Agreement in connection with my (or the minor's) participation in any USEF Event. If, despite this Agreement, I, or anyone on my behalf or the minor's behalf, makes a claim for Liability against any of the Released Parties, I will indemnify, defend and hold harmless each of the Released Parties from any such Liabilities as the result of such claim.

The parties agree that this agreement may be electronically signed. The parties agree that the electronic signatures appearing on this agreement are the same as handwritten signatures for the purposes of validity, enforceability, and admissibility.

PARTICIPANT:

RIDER / DRIVER / HANDLER / VAULTER / LONGEUR / STAFF / VOLUNTEER

RIDER 1 - PRINT NAME (MANDATORY)	RIDER 1 - PRINT NAME	RIDER 3 - PRINT NAME
RIDER 1 - SIGNATURE	RIDER 1 - SIGNATURE	RIDER 3 - SIGNATURE

TRAINER - PRINT NAME (MANDATORY)	OWNER / AGENT - PRINT NAME (MANDATORY)	COACH - PRINT NAME (MANDATORY)
TRAINER - SIGNATURE	OWNER / AGENT - SIGNATURE	COACH - SIGNATURE

PARENT/GUARDIAN SIGNATURE REQUIRED IF RIDER / DRIVER / HANDLER / VAULTER / LONGEUR IS A MINOR	EMERGENCY CONTACT NAME
PARENT / GUARDIAN NAME	EMERGENCY CONTACT PHONE NO.
PARENT / GUARDIAN - SIGNATURE	

CONCIERGE

LOCAL RESOURCES FOR THE 2022 WINTER EQUESTRIAN FESTIVAL

OFFICIAL REALTORS (RENTALS & SALES)

Douglas Elliman Real Estate www.elliman.com
Douglas Elliman Real Estate Maria J. Mendelsohn - 561-758-1605
Douglas Elliman Real Estate Martha Jolicoeur - 561-797-8040
Engel & Völkers Carol Sollak - 561-818-9476
Wellington Equestrian Realty Chris Desino, Rob Desino & Craig Martin - 561-818-4299

TRANSPORTATION SERVICES

Go Rentals For Car Rentals, WEF@gorentals.com, Code: WEF 800-464-8267
Wellington Cab, Transportation from your hotel, the railroad station or the airport 561-333-0181
Tri Rail, Rail shuttle service from WPB to airports in Miami and Ft. Lauderdale 800-TRI-RAIL

OFFICIAL HORSE TRANSPORTATION SERVICES

The Dutta Corp., info@timdutta.com 914-276-3880; 914-413-7929
Johnson Horse Transportation, www.johnsonhorsetransportation.com 610-488-7220

OFFICIAL AUTOMOTIVE/EQUIPMENT PROVIDERS

Dever Golf Cars, Official Golf Cart Provider www.deverinc.com
Equitan by IDA Development, Official Sponsor, harry@idafarm.com 724-689-9088
Everglades Farm Equipment, Official Tractor, Tom 561-261-6610
LFI, Official Jump Supplier 561-239-5270

FEED, HAY, & BEDDING SUPPLIER

Gold Coast Feed & Nutrition 13501 South Shore Blvd, Suite #101, Wellington, FL 33414 561-793-4607
Proudly offering ProElite and Nutrena feeds

HEALTH, WELLNESS & MEDICAL SERVICES

Palm Beach Equine Clinic, Official Veterinarians, 13125 Southfields Road, Wellington, FL 33414 561-793-1599
Wellington Regional Medical Center, 10101 Forest Hill Blvd, Wellington, FL 33414 561-798-8500
Wellington Physicians Urgent Care, Palomino Park, 3319 State Road 7, Suite 102 561-333-4000

TRAVEL RESOURCES

NetJets 1-866-JET-1052
Palm Beach County Sports Commission www.palmbeachsports.com 561-233-3180
Discover the Palm Beaches www.thepalmbeaches.com 800-554-7256

ARENA EQUIPMENT & SERVICES

JTWG, Inc., Equestrian Surfaces, Official Sponsor 815-276-3777
Premier Equestrian, Inc. www.premierequestrian.com 800-611-6109
Exclusive Footing Products Supplier for the PBIEC International Arena
Pro Equus www.trutrexfooting.com 812-558-2669
Exclusive Mat Supplier for DeNemethy & Mogavero Arenas

WEF Premiere (233832) • WEF 1 (1893) • WEF 2 (5027) • WEF 3 (962) • WEF 4 (1892) • WEF 5 (619) • WEF 6 (200)
WEF 7 (1918) • WEF 8 (3122) • WEF 9 (139) • WEF 10 (3372) • WEF 11 (6488) • WEF 12 (6542)

All shows are Premier "AA" Rated and Jumper Level 6.

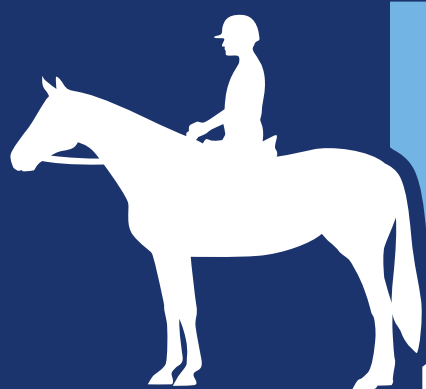

MAAP

MINOR ATHLETE ABUSE PREVENTION

— REQUIRED OF ALL PARTICIPANTS —

LEARN ABOUT MAAP POLICIES

Read about these and more at
usef.org/MAAPP



SafeSport Training



One-On-One Interactions



Local Travel



Social Media and
Electronic Communications

REPORT VIOLATIONS



usef.org/safe-sport/reporting
859-225-6915



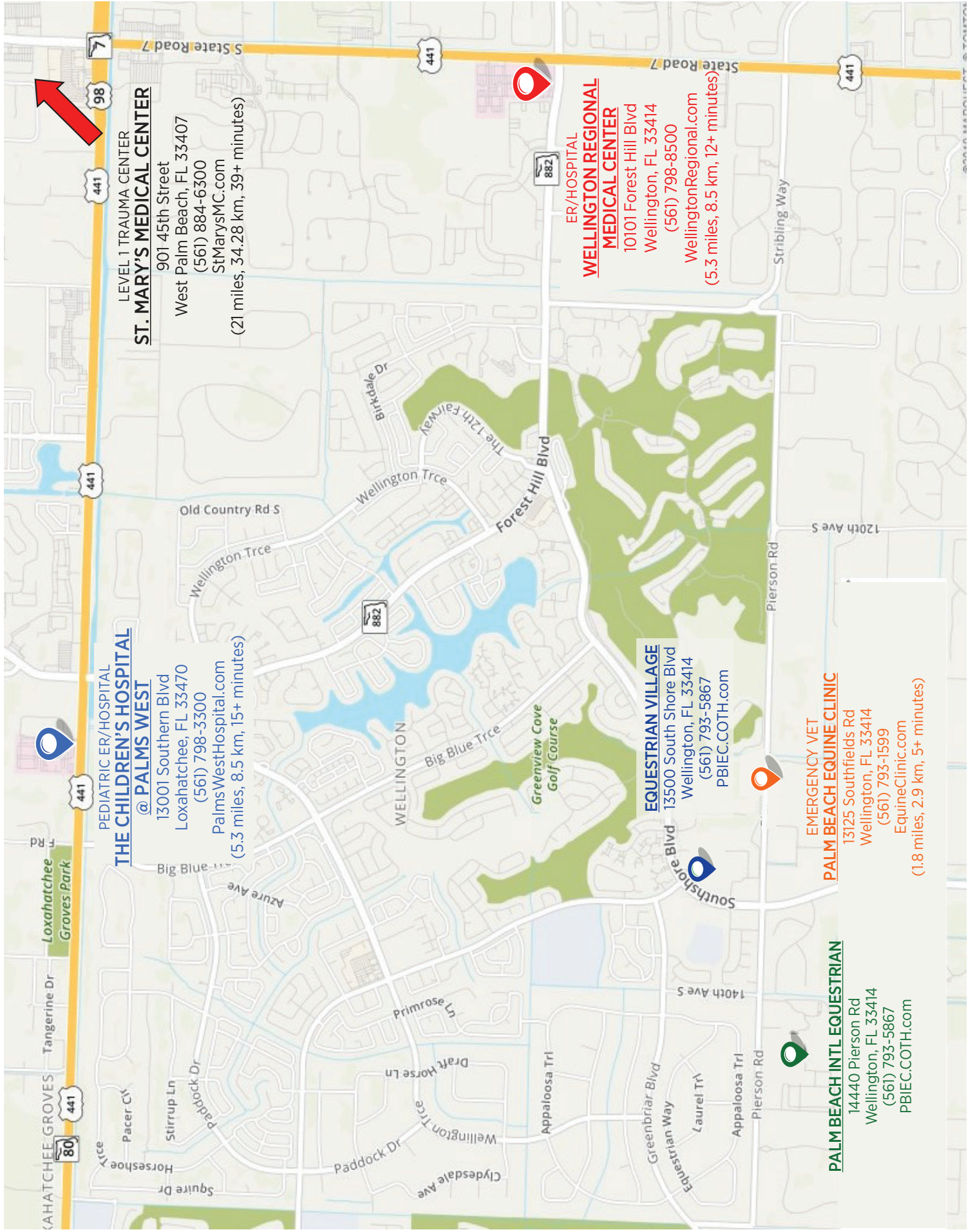

LEVEL 1 TRAUMA CENTER
ST. MARY'S MEDICAL CENTER

901 45th Street
West Palm Beach, FL 33407
(561) 884-6300
StMarysMC.com
(21 miles, 34.28 km, 39+ minutes)

PEDIATRIC ER/HOSPITAL
THE CHILDREN'S HOSPITAL
@ PALMS WEST

13001 Southern Blvd
Loxahatchee, FL 33470
(561) 798-3300
PalmsWestHospital.com
(5.3 miles, 8.5 km, 15+ minutes)

ER/HOSPITAL
WELLINGTON REGIONAL
MEDICAL CENTER

10101 Forest Hill Blvd
Wellington, FL 33414
(561) 798-8500
WellingtonRegional.com
(5.3 miles, 8.5 km, 12+ minutes)

EQUESTRIAN VILLAGE

13500 South Shore Blvd
Wellington, FL 33414
(561) 793-5867
PBI.EC.COTH.com

PALM BEACH INT'L EQUESTRIAN

14440 Pierson Rd
Wellington, FL 33414
(561) 793-5867
PBI.EC.COTH.com

EMERGENCY VET
PALM BEACH EQUINE CLINIC

13125 Southfields Rd
Wellington, FL 33414
(561) 793-1599
EquineClinic.com
(1.8 miles, 2.9 km, 5+ minutes)