

ESP SUMMER II

Friday, August 14

807 Bainbridge Open Stake

Table: II 26
Height: 1.40 m
Speed: 350 m/min
Length: 490 m
Time allowed: 84 sec
Time limit: 168 sec
Obstacles: 12
Efforts: 15

Jump Off:
1-2-3-4a-4b-14-15
Length: 260 m
Time allowed: 45 sec
Time limit: 90 sec

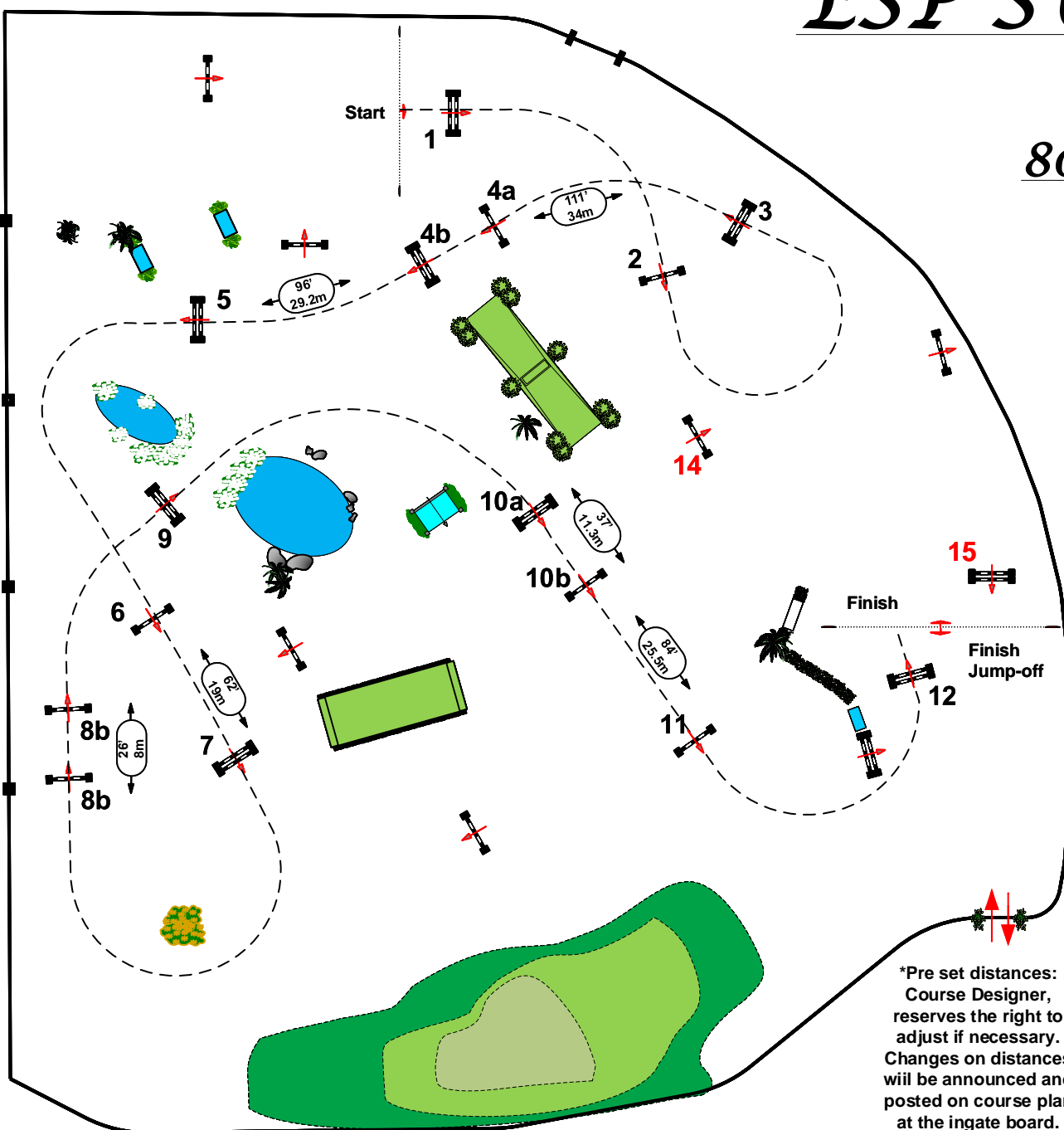

*Pre set distances:
Course Designer,
reserves the right to
adjust if necessary.
Changes on distances
will be announced and
posted on course plan
at the ingate board.

Course Designer :
Andy Christiansen



ESP SUMMER II

Friday, August 14

773 Medium JR /AO Jumper

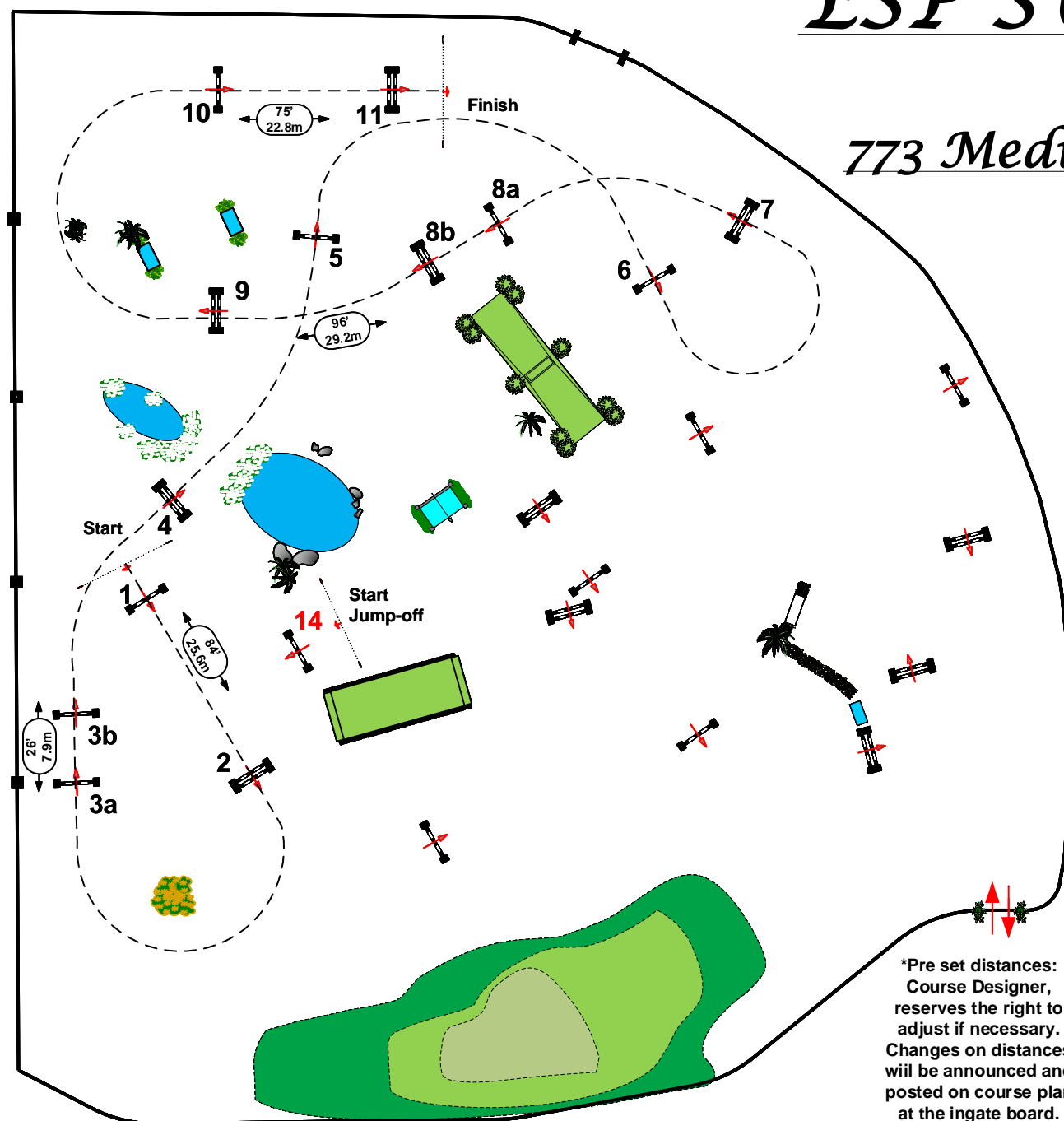

Table: II 26
 Height: 1.30 m
 Speed: 350 m/min
 Length: 430 m
 Time allowed: 74 sec
 Time limit: 148 sec
 Obstacles: 12
 Efforts: 15

Jump Off:
 14-4-5-6-7-8a-8b-11
 Length: 260 m
 Time allowed: 45 sec
 Time limit: 90 sec

*Pre set distances:
 Course Designer,
 reserves the right to
 adjust if necessary.
 Changes on distances
 will be announced and
 posted on course plan
 at the ingate board.

Course Designer :
 Andy Christiansen



ESP SUMMER II

Friday, August 14

701 1.40m Jumper

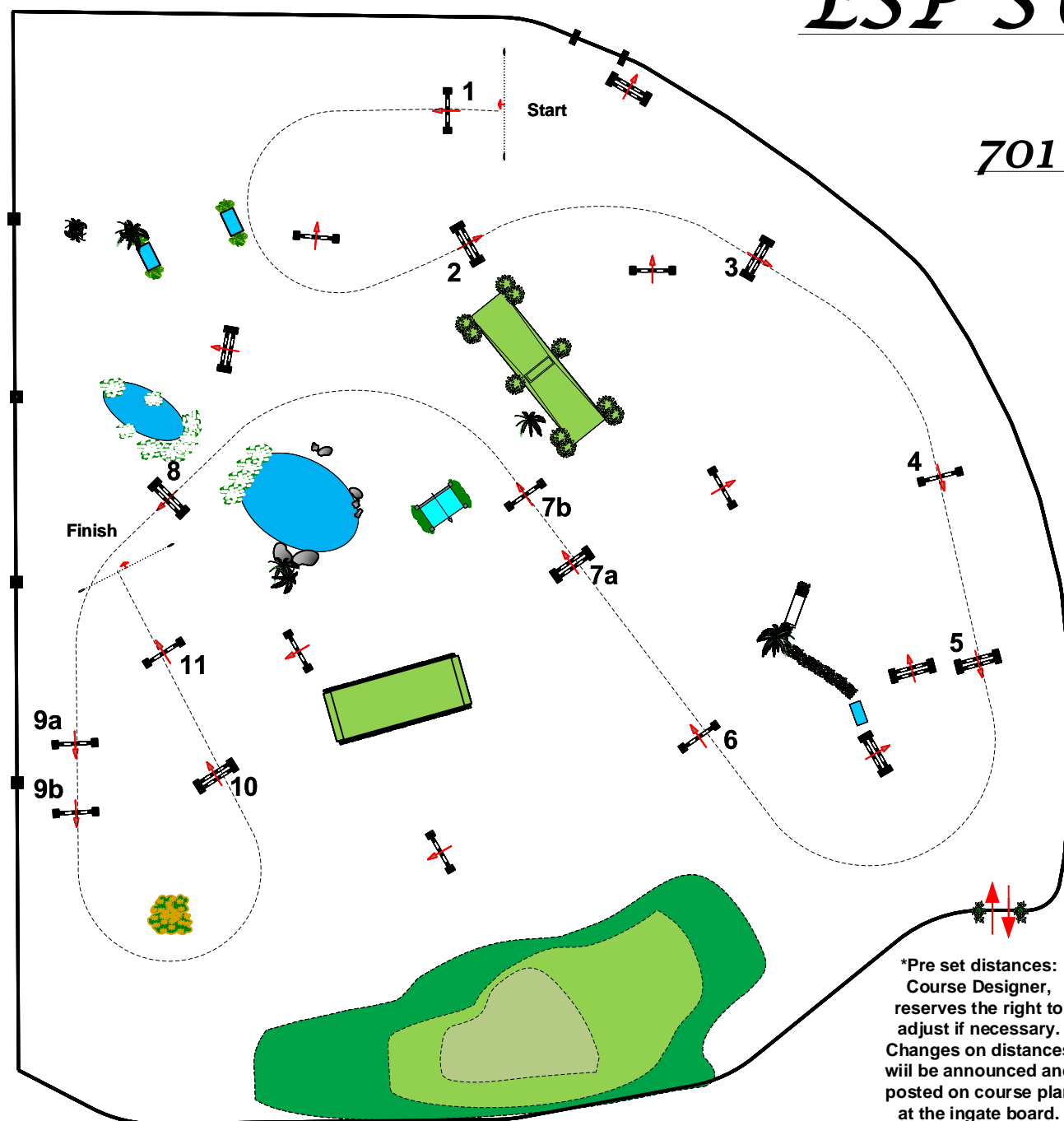

Table: II.1

Height: 1.40 m

Speed: 350 m/min

Length: 440 m

Time allowed: 76 sec

Time limit: 152 sec

Obstacles: 11

Efforts: 13

Jump Off: NO

Length: m

Time allowed: sec

Time limit: sec

*Pre set distances:
Course Designer,
reserves the right to
adjust if necessary.
Changes on distances
will be announced and
posted on course plan
at the ingate board.

Course Designer :
Andy Christiansen

