

OFFICIAL PRIZE LIST

# WINTER EQUESTRIAN FESTIVAL



JANUARY 8-MARCH 29

All shows contained are USEF Premier "AA" Hunter and 6\* Jumper Rated.  
FEI Ratings are listed on the Draft Schedules.

© WHITE FENCE EQUINE PHOTOGRAPHY



PALM BEACH INTERNATIONAL EQUESTRIAN CENTER • WELLINGTON, FLORIDA



RODRIGO PESSOA 2015



MARTIN FUCHS 2018



KENT FARRINGTON 2017



SCOTT BRASH 2015



ZARA TINDALL 2006

## ROLEX AND EQUESTRIANISM

The world of Rolex is filled with stories of perpetual excellence. For Rolex and equestrianism, the partnership began in 1957. Over the years, the relationship has deepened, supporting the world's top riders at the most prestigious events, and creating exceptional new challenges in show jumping, eventing and dressage. As the sport moves forward, Rolex's passion for precision and perfection will continue to raise the standards of achievement for the next generation of riders. This is a story of perpetual excellence, the story of Rolex.

*#Perpetual*



STEVE GUERDAT 2018



ISABELL WERTH 2017



OYSTER PERPETUAL DATEJUST 41

  
**ROLEX**

# DOUGLAS ELLIMAN LEADS THE MARKET



## #1 IN PALM BEACH COUNTY FOR SALES VOLUME

In addition to being a leading force in luxury real estate, Douglas Elliman has a longstanding commitment to the equestrian community in Wellington and beyond. Let us take the reins in helping you find your next best-in-show equestrian property.



 **DouglasElliman** EST. 1911  
REAL ESTATE

[elliman.com/equestrian](https://www.elliman.com/equestrian)



# 2020 WINTER EQUESTRIAN FESTIVAL

Licensed by Equestrian Show Holdings, LLC & Wellington Equestrian Productions, LLC & Managed by Equestrian Sport Productions, LLC, held at Palm Beach International Equestrian Center, Wellington, FL

## WEF 1

### WELLINGTON REGIONAL MEDICAL CENTER • PREMIER "AA"

January 8-12, 2020

Closing Date for Entries: Wednesday January 1, 2020  
Featuring: \$35,000 Equinimity WEF Challenge Round I  
\$75,000 Rosenbaum PLLC Grand Prix  
\$75,000 "Battle of the Sexes" Exhibition Class  
Presented by Wellington Regional Medical Center  
\$25,000 CaptiveOne Advisors Championship Classic

## WEF 2

### NETJETS CSI 2\* • PREMIER "AA"

January 14-19, 2020

Closing Date for Entries: Wednesday January 1, 2020  
Featuring: \$37,000 Equinimity WEF Challenge Round II  
\$73,000 NetJets Grand Prix CSI 2\*  
\$25,000 Hermès Under 25 Grand Prix  
\$37,000 CaptiveOne Advisors Championship Classic

## WEF 3

### ADEQUAN® CSI 3\* • PREMIER "AA"

January 21-26, 2020

Closing Date for Entries: Wednesday January 1, 2020  
Featuring: \$37,000 Equinimity WEF Challenge Round III  
\$137,000 Adequan® Grand Prix CSI 3\*  
\$37,000 CaptiveOne Advisors 1.50m Championship Classic

## WEF 4

### CSI 4\* • PREMIER "AA"

January 28-February 2, 2020

Closing Date for Entries: Monday, January 6, 2020  
Featuring: \$73,000 Equinimity WEF Challenge Round IV  
\$73,000 CaptiveOne Advisors 1.50m Championship Classic  
\$25,000 Hermès Under 25 Team Event  
\$214,000 WEF 4 Grand Prix CSI 4\*  
11th Annual Great Charity Challenge presented by Fidelity Investments®

## WEF 5

### FIDELITY INVESTMENTS® CSI 5\* & 2\* • PREMIER "AA"

February 4-9, 2020

Closing Date for Entries: Monday, January 6, 2020  
Featuring: \$137,000 Equinimity WEF Challenge Round V  
\$401,000 Fidelity Investments® Grand Prix CSI 5\*  
\$73,000 CaptiveOne Advisors 1.50m Championship Classic  
Offering CSI 2\* Classes sponsored by Rushy Marsh Farm

## WEF 6

### WCHR CSI 3\* • PREMIER "AA"

February 11-16, 2020

Closing Date for Entries: Monday, January 6, 2020  
Featuring: \$37,000 Equinimity WEF Challenge Round VI  
\$37,000 CaptiveOne Advisors 1.50m Championship Classic  
\$137,000 WEF 6 Grand Prix CSI 3\*  
\$25,000 CP Grand Prix (National)  
\$25,000 Hermès Under 25 Grand Prix  
\$100,000 USHJA/WCHR Peter Wetherill Hunter Spectacular

## WEF 7

### LUGANO DIAMONDS CSI 5\* & 2\* • PREMIER "AA"

February 18-23, 2020

Closing Date for Entries: Monday, January 20, 2020  
Featuring: \$137,000 Equinimity WEF Challenge Round VII  
\$401,000 Lugano Diamonds Grand Prix CSI 5\*  
\$73,000 CaptiveOne Advisors 1.50m Championship Classic  
Offering CSI 2\* Classes sponsored by The Dutta Corp./Guido Klatter

## WEF 8

### PREMIER EQUESTRIAN CSIO 4\* • PREMIER "AA"

February 25-March 1, 2020

Closing Date for Entries: Monday, January 20, 2020  
Featuring: \$37,000 Equinimity WEF Challenge Round VIII  
\$214,000 Premier Equestrian Grand Prix CSIO 4\*  
\$150,000 FEI Nations Cup  
\$50,000 CaptiveOne Advisors 1.50m National Grand Prix  
\$37,000 Hermès Under 25 Grand Prix Series Semi-Final

## WEF 9

### DOUGLAS ELLIMAN REAL ESTATE

### CSI 5\* & 2\* • PREMIER "AA"

March 3-8, 2020

Closing Date for Entries: Monday, January 20, 2020  
Featuring: \$137,000 Equinimity WEF Challenge Round IX  
\$401,000 Douglas Elliman Real Estate Grand Prix CSI 5\*  
\$73,000 CaptiveOne Advisors 1.50m Championship Classic  
Offering CSI 2\* Classes Sponsored by Griffis Residential

## WEF 10

### HORSEWARE IRELAND CSI 3\* • PREMIER "AA"

March 10-15, 2020

Closing Date for Entries: Monday, February 24, 2020  
Featuring: \$37,000 Equinimity WEF Challenge Round X  
\$137,000 Horseware Ireland Grand Prix CSI 3\*  
\$37,000 CaptiveOne Advisors 1.50m Championship Classic

## WEF 11

### WELLINGTON AGRICULTURAL SERVICES

### CSI 4\* • PREMIER "AA"

March 17-22, 2020

Closing Date for Entries: Monday, February 24, 2020  
Featuring: \$73,000 Equinimity WEF Challenge Round XI  
\$214,000 Wellington Agricultural Services Grand Prix CSI 4\*  
\$137,000 CaptiveOne Advisors 1.50m Championship Classic Final  
Spy Coast Developing Jumper Classics 5, 6 & 7 Year Olds  
\$50,000 Hermès Under 25 Grand Prix Series Final  
13th Annual WEF Equitation Championship

## WEF 12

### ROLEX CSI 5\* & 2\* • PREMIER "AA"

March 24-29, 2020

Closing Date for Entries: Monday, February 24, 2020  
Featuring: \$500,000 Rolex Grand Prix CSI 5\*  
\$137,000 Equinimity WEF Challenge Round XII  
\$50,000 CP 1.50m Grand Prix (National)  
\$50,000 USHJA International Hunter Derby  
\$15,000 USHJA International Hunter Derby  
\$10,000 National Hunter Derby  
WEF High Point Circuit Awards  
Presentations on Saturday Evening, March 28  
Offering CSI 2\* Classes

# A WEALTH OF OPPORTUNITIES

At Fidelity, you can get an advisor who gives straightforward advice with the goal of helping you grow and protect your wealth. We can:

- ▶ Help you invest and plan for your full financial picture
- ▶ Lay out your options and make clear recommendations
- ▶ Offer strategies designed to reduce the impact of taxes

**Visit your local Investor Center today.**

**Boca Raton**  
1400 Glades Road, Unit 180  
800.544.8237

**Palm Beach Gardens**  
The Grand Bank Center  
3501 PGA Boulevard, Suite 100  
800.553.3292



[FIDELITY.COM/WEALTH](https://www.fidelity.com/wealth)



An FEI Prize List will be released under separate cover once all of the draft schedules have been approved by FEI. You will be able to find individual schedules once they are approved at [www.fei.org](http://www.fei.org).

## FEI RULES

### • IMPORTANT INFORMATION •

- Exhibitors are responsible for having their respective Federations declare their horses for the FEI competition BEFORE the close of entries as listed in the FEI Draft Schedules for each week. For 2020, the athletes respective Federation weekly declaration IS THE AUTOMATIC NOMINATION INTO THE #9999 JOG CLASS. The athlete must manually withdraw (with Federation or in the Horse Show Office) any horse they do not plan to show (incorrectly nominated by their Federation) by 4:00 pm Sunday the week prior to the competition to avoid paying the \$675 “no-show” fee as stated in the approved FEI schedule.
  - We ask that you ONLY declare the number of horses that are allowed in FEI each week; ie., please don’t have your Federation declare 6 horses if only 3 are allowed that week. You will be charged \$675 for no shows/late withdrawals after the jog order is posted, for every horse nominated in the Jog Class. This includes the additional horses still in the FEI system exceeding the number that can participate. Proper entries and withdrawals in the Jog Class before the posted order is the sole responsibility of the athlete. There will be NO EXCEPTIONS to this rule.
  - The horse show office will determine the entries for each and every FEI week in the jog class based solely off of the Definite Entries submitted on the FEI Entry System for that week. We will allow substitutions made by Federations up until one hour prior to the jog / horse inspection. After that time there will be NO SUBSTITUTIONS.
  - Declarations for individual Classes must be done in the Show Office each week on an Official Add/Drop Sheet. All Declarations must be made by 4 p.m. the day before the class is held, unless otherwise specified.
  - Declarations after that time MAY be accepted by Management only, and IF accepted will result in that horse going first in the competition in question.
  - Responsible party MUST notify the stable office each week BEFORE the jog/stabling time to secure your stall location.
  - Horses must be checked in to FEI secure stabling area between 10 am - 11 am Tuesday for Veterinary/Passport pre-check before the horse inspection begins each week. (Unless approved FEI schedule says otherwise)
  - \*\* Note there is a webcam and clock posted at the security gate for management and jury to insure compliance.\*\*
  - FEI Horse Inspection will take place at Tuesday 12:00 pm of each week in the FEI area, unless otherwise specified. (Please note the U25 and CSIO horse inspections are defined in the definite schedules for these weeks and vary)
  - Both HORSE and RIDER MUST be CURRENT FEI members in order to jog present at the Horse Inspection.
  - Any changes to jog horse inspection will be posted in the FEI area, Horse Show Offices and Exhibitor Services.
- Other FEI Important Information:
- Photo ID FEI Credentials are REQUIRED for entrance to FEI Compound at all times.
  - FEI Photos are taken in Exhibitor Services
  - Credentials are signed out from the FEI Office in the FEI Compound
  - Five passes will be issued per horse
    - Rider
    - Trainer
    - Groom
    - 2 Owner (Must be the owner of record in the Passport)
  - \*\*Note we DO NOT issue FEI credentials for spouse/friend/media\*\*



*We give horses wings™*



## *Good Luck Competitors!*

International Air Transport for:

Olympic Games • Pan Am Games • FEI World Equestrian Games™  
Spruce Meadows Charters • Adequan® Global Dressage Festival  
European & South American Show Jumping Tours • US Equestrian Teams  
Winter Equestrian Festival • Importing & Exporting Horses

### **The Dutta Corp.**

509 Route 22 North Salem, New York 10560

Suite 6, 3121 Fairlane Farms Road Wellington, FL 33414

Tel: 914 276 3880 • Mobile: 914 413 7929 • Email: [info@timdutta.com](mailto:info@timdutta.com)



**TimDutta.com**

*#wegivehorseswings*



OFFICIAL SPONSOR OF THE WINTER EQUESTRIAN FESTIVAL

FOUNDING SPONSOR OF THE GLOBAL DRESSAGE FESTIVAL



WELLINGTONEQUESTRIANREALTY.COM

# We all need a place to call home.

*Let us find yours. We've got the finest selection for both you and your horses.*



**HAMPTON GREEN FARM**

*This stunning Southfields equestrian facility has a total of 50-stalls, 17 paddocks, 3 arenas and comes with an elegant 4-bedroom owner's apartment. all on nearly 10 acres. No matter the discipline, watch from the covered gazebo as your horses improve in one of two dressage arenas or main jumper arena or enjoy relaxing in the generous pool area. Offered at \$6,950,000.*



**LA BARONIA FARM**

*Saddle Trail double lot with a total of 3.92 acres! The Victorian-style home features over 4,500 square feet of living space, wood flooring throughout, and a quaint pool spa area. There are 2 barns, with a total of 17-stalls, 3 bedrooms in barn apartments, a 200' X 130' riding arena, and 11 paddocks. Offered at \$5,450,000.*



**VILLA ALEGRE FARM**

*7.12-acre farm in Palm Beach Point. The home features numerous upgraded features, a beautiful pool & spa with outdoor kitchen and covered fireplace, as well as an indoor bar with 1,100 bottle wine cellar! The 8-stall barn has 2 tack rooms, a feed room, and studio apartment. There is a large riding arena as well as 4 paddocks. Offered at \$4,595,000.*



**RIVER RUN FARM**

*A must-see farm in Palm Beach Point, sitting on 5.02 acres with 2 barns and a total of 23 stalls, this property is turn-key and ready for your horses! Barn features include a fly spray system, air-conditioned tack rooms (2) and feed room, and 4 grooming stalls. There is also a 3 bedroom owners suite and 2 RV hookups. Offered at \$3,995,000.*



**MIDDLE TREE FARM**

*Immaculate equestrian facility in Saddle Trail located on a 3.94-acre double lot. The home boasts 4,281 sqft. of living space & marble flooring throughout. There are a total of 16 stalls equipped with a fly spray system, two indoor wash racks, separate feed & tack rooms, 2 barn apartments, and a 200' X 150' riding arena. Offered at \$6,495,000.*



**PINE TRAIL ESTATE**

*3,700 square foot estate in Paddock Park 2 sitting on 2.14 acres. This 4 bedroom, 4 bathroom home has numerous upgrades including custom bathroom vanities, marble flooring, an upgraded kitchen, and camera & alarm system. With over 2+ acres, this property can easily be turned into your dream equestrian property! Offered at \$1,035,750.*

*Call or text anytime, day or night:*

**(561) 818-4299**

**Chris & Rob Desino and Craig Martin**



**WELLINGTON**  
EQUESTRIAN REALTY  
The Luxury Home & Farm Experts



# SANCTIONING, SERIES & AWARDS PROGRAMS

The Winter Equestrian Festival participates in the following:

## All WEF Shows are Sanctioned by the following Organizations:

International Equestrian Federation (FEI)  
(Excluding WEF 1 and Spring)

United States Equestrian Federation  
United States Hunter & Jumper Association  
Central FL Hunter & Jumper Association  
South FL Hunter & Jumper Association  
Southwest Hunter & Jumper Association  
&

will hold the following Equitation classes:

Dover Saddlery/USEF Hunter Seat Medal  
Marshall & Sterling USEF Pony Medal  
Platinum Performance USEF Show Jumping  
Talent Search  
USHJA Jumping Seat Medal 3'3"  
NHS Hamel Foundation Medal 3'3"  
ASPCA Maclay  
Ariat Adult Medal  
THIS Adult Medal  
THIS Children's Medal  
WIHS Pony Medal  
WIHS Equitation Qualifier  
&

are qualifying competitions for

The North American League - Low Junior Jumper  
The North American League - Children's Jumper  
The North American League - Adult Jumper  
The WIHS Championship Series  
Children's Jumper & Adult Jumper Divisions

**LEADLINE CLASSES THIS SEASON**  
**Leadline Classes and Times**  
**will be posted in the show office**  
**and on weekly schedules.**

**THE DOVER SADDLERY**  
**Palm Beach Adult Medal Classes**  
**will be held every week of WEF**  
**with a Final at WEF 12**

## 2020 USEF Competition Numbers & Dates (Includes WEF & Spring Dates)

|                         |                       |
|-------------------------|-----------------------|
| WEF 1- Comp. #1893      | January 8-12          |
| WEF 2- Comp. #5027      | January 14-19         |
| WEF 3- Comp. #962       | January 21-26         |
| WEF 4- Comp. #1892      | January 28-February 2 |
| WEF 5- Comp. #619       | February 4-9          |
| WEF 6- Comp. #200       | February 11-16        |
| WEF 7- Comp. #1918      | February 18-23        |
| WEF 8- Comp. #3122      | February 25-March 1   |
| WEF 9- Comp. #139       | March 3-8             |
| WEF 10- Comp. #3372     | March 10-15           |
| WEF 11- Comp. #6488     | March 17-22           |
| WEF 12- Comp. #6542     | March 24-29           |
| Spring 1- Comp. #1762   | April 1-5             |
| Spring 2- Comp. #233850 | April 7-11            |
| Spring 3- Comp. #5028   | April 15-19           |

protecting your passion

# Show+



learn more • [showplusesp.com](http://showplusesp.com)

## Horse & Rider Protections

**Competitors at any ESP Event are automatically enrolled in the Show+ program which provides the following protections should something happen that interferes with one's ability to compete.**

### Equine

#### Equine Loss Protection

If your horse is registered to compete, you are eligible for reimbursements should your horse suffer from accident, injury or illness that results in its sudden death or requires its humane euthanasia. Any mortality payment would be a fixed, capped amount and is meant to supplement, but not exceed, any established value that may exist under your own equine mortality insurance policy.

#### Urgent Equine Veterinarian Care, Colic, & Surgical

If your horse is registered to compete and suffers from an illness, disease or injury that first manifests itself during one of ESP's events, we will help cover any urgent veterinarian costs, as well as ambulatory transportation to a nearby equine

hospital or clinic, in order to stabilize the horse. This includes covering a portion of diagnostic testing, medical treatment, and surgical procedures. Excludes pre-existing conditions, elective or routine maintenance procedures.

#### Medically Necessitated Scratch

If you've paid various class and entry fees, we will credit your account for all of those costs should you be required to scratch your horse due to illness, injury, disease or death. A veterinarian certificate will be required. Scratches not mandated due to the health problems of the horse are not eligible for credit.

#### Rider

Should you suffer any injury or fatality while riding a horse that is registered to compete, you (or your estate) will be eligible for reimbursement of up to \$1,000,000 to help defray your medical costs, including ambulatory transportation. As a rider, you will also be eligible to receive a credit to your account for any class and entry fees you've already paid and you're forced to scratch due to such illness or injury. A doctor's certification will be required. Excludes pre-existing conditions, elective or routine health procedures.

Subject to additional terms and conditions. Please contact the ESP office for more details.

# Show+



# TABLE OF CONTENTS

Sanctioning, Series & Awards Programs .....10  
 A Warm Welcome To Our Sponsors .....16  
 WEF Perpetual Trophies .....18-26  
 WEF Circuit Champion Awards .....30  
 Overall Top Rider, Trainer, and Owner Awards.....32  
 WEF Membership Form.....34  
 Standard Equine Health Information .....36  
 2019 WEF Circuit Champions.....38  
 Special Awards .....40  
 Competition Officials.....42

**WEF COMPETITIONS**

**WEF 1/Wellington Regional Medical Center .....54**  
 Tentative Schedule.....56  
 Special Classes .....58

**WEF 2/NetJets .....64**  
 Tentative Schedule.....66  
 Special Classes .....68

**WEF 3/Adequan® .....70**  
 Tentative Schedule.....72  
 Special Classes .....74

**WEF 4 .....76**  
 Tentative Schedule.....76  
 Special Classes .....78-80

**WEF 5/Fidelity Investments® .....82**  
 Tentative Schedule.....84  
 Special Classes .....86

**WEF 6/WCHR .....92**  
 Tentative Schedule.....94  
 Special Classes .....96-106

**WEF 7/Lugano Diamonds .....108**  
 Tentative Schedule.....110  
 Special Classes .....112-113

**WEF 8/Premier Equestrian .....114**  
 Tentative Schedule.....116  
 Special Classes .....118-120

**WEF 9/Douglas Elliman Real Estate.....122**  
 Tentative Schedule.....124  
 Special Classes .....126-128

**WEF 10/Horseware Ireland .....130**  
 Tentative Schedule.....132  
 Special Classes .....134

**WEF 11/ Wellington Agricultural Services .....136**  
 Tentative Schedule.....138  
 Special Classes .....140-144

**WEF 12/ Rolex.....146**  
 Tentative Schedule.....148  
 Special Classes .....150-154

Jumper Division .....156-168  
 Hunter Division .....169-198  
 Medal Classes.....199-203  
 General Regulations.....204-210  
 Wellington Area Accommodations/Directions/Information .....214  
 Site Map - Shopping at PBIEC .....216-217  
 2020 Winter Equestrian Festival Official Entry Blank .....224

COVER PHOTO: Bezie Madden © WHITE FENCE EQUINE PHOTOGRAPHY

# New York



Clothing • Swimwear

looks for  
every mood



North Bridge Deck  
info@sheerify.com

# SPY COAST FARM

## REHABILITATION & FITNESS CENTER

- Our on-site veterinarian will consult with your veterinarian and monitor your horse's progress daily
- Resident farrier available
- Custom tailored programs utilizing the following therapies:
  - Shockwave
  - Vibration Therapy
  - Cold Salt Water Spa
  - Regenerative Treatments
  - Laser Therapy
  - Hot and Cold Water Treadmills
  - Acupuncture
  - Chiropractic
  - Dry Treadmill
  - Eurociser



rehab@spycoastfarm.com | 859-300-6049  
3295 Spy Coast Lane, Lexington, KY  
spycoastfarm.com



*Proud to be the Exclusive Luxury Jeweler of the Winter Equestrian Festival.*

*Please visit us in the Shoppes at the International Club.*

LUGANO<sup>®</sup>  
DIAMONDS

*An experience as remarkable as our collection*

NEWPORT BEACH | ASPEN | PALM BEACH | 866.584.2666 | LUGANODIAMONDS.COM

© LUGANO DIAMONDS







# WINTER EQUESTRIAN FESTIVAL SPONSORS

## EQUESTRIAN SPORT PRODUCTIONS THANKS THE FOLLOWING SPONSORS FOR THEIR GENEROUS SUPPORT OF THE 2020 WINTER EQUESTRIAN FESTIVAL

### WEEKLY SPONSORS

#### Rolex

Adequan®  
Douglas Elliman Real Estate  
Fidelity Investments®

Horseware Ireland  
Lugano Diamonds  
NetJets

Premier Equestrian, Inc.  
Wellington Agricultural Services  
Wellington Regional Medical Center

### CORPORATE SPONSORS

AA  
Always Faithful Equestrian Club  
Animo  
Antarès Sellier France  
Bainbridge Companies  
Brazilian Court Hotel  
Bruno Delgrange  
Business Development Board  
of Palm Beach County  
CaptiveOne Advisors  
Carol Sollak, Engel & Völkers  
Celebrity Cruises  
Champion Equine Insurance  
*Chronicle of the Horse*  
Corro  
CCTV Agent  
CP  
CWD  
Dever, Inc.  
Devoucoux  
Discover the Palm Beaches  
Dover Saddlery  
Dutta Corp.  
in association with Guido Klatte  
Equestrian Sotheby's  
International Realty

Equifit  
Equiline  
Equine Tack & Nutritionals  
Equinimity LLC  
Equitan by IDA Development  
Everglades Farm Equipment  
Farm Stand  
FarmVet  
Free x Rein  
Gold Coast Feed & Nutrition  
Go Rentals  
Griffis Residential  
Hampton Inn & Suites  
Wellington and Lake Worth  
Heathman Farm  
Hermès  
Hunt LTD  
Johnson Horse Transportation  
JTWG, Inc.  
Karina Brez Jewelry  
Keyes Art Gallery  
Maria Mendelsohn, Douglas Elliman  
Marshall & Sterling Insurance  
Martha Jolicoeur, Douglas Elliman  
Nutrena®  
Omega Alpha

Palm Beach County  
Sports Commission  
Palm Beach Day Academy  
Palm Beach Equine Clinic  
Perfect Products  
Platinum Performance  
Prestige Italia  
ProElite®  
Puissance America  
Restylane  
Rosenbaum PLLC  
Rushy Marsh Farm  
SP Rhodes Equestrian Identity  
Sleepy P Ranch  
Southern Arches, LLC  
Sportfot  
Spy Coast Farm  
Triple Crown Custom by Horseware  
Triple Crown Feed  
Vestrum  
Veuve Clicquot  
Vita Flex  
Voltaire Design  
Wanderers Club  
Wellington Equestrian Realty

\*Sponsors listed above were confirmed at time of publication

# THE Restylane®

## LINE OF FILLERS

FOR RESULTS  
YOU CAN SEE

A COMPLETE COLLECTION FOR  
NATURAL-LOOKING RESULTS<sup>1</sup>

### Restylane® Lyft

For cheeks, laugh lines, & the backs of hands

### Restylane® Refyne

For moderate smile & laugh lines

### Restylane® Silk

For lips & the lines around them

### Restylane®-L

For smile lines & lips

### Restylane® Defyne

For deep smile & laugh lines

# Restylane

40 million treatments worldwide.<sup>1</sup>  
20 years of proven results.<sup>1</sup>  
All reasons to choose Restylane®.

Actual patient. Individual results may vary.

#### Important Safety Information

The Restylane family of products includes Restylane®, Restylane-L®, Restylane® Lyft with Lidocaine, Restylane® Silk, Restylane® Refyne, and Restylane® Defyne.

#### APPROVED USES

Restylane® and Restylane-L® are for mid-to-deep injection into the facial tissue for the correction of moderate to severe facial wrinkles and folds, such as nasolabial folds.

Restylane® and Restylane-L® are also indicated for injection into the lips in patients over the age of 21.

Restylane® Lyft with Lidocaine is for deep implantation into the facial tissue for the correction of moderate to severe facial wrinkles and folds, such as nasolabial folds and for cheek augmentation and for the correction of age-related midface contour deficiencies in patients over the age of 21. Restylane® Lyft with Lidocaine is also indicated for injection into the subcutaneous plane in the dorsal hand to correct volume deficit in patients over the age of 21.

Restylane® Silk is for lip augmentation and for correction of perioral wrinkles in patients over the age of 21.

Restylane® Refyne is for mid-to-deep injection into the facial tissue for the correction of moderate to severe facial wrinkles and folds, such as nasolabial folds, in patients over the age of 21.

Restylane® Defyne is for mid-to-deep injection into the facial tissue for the correction of moderate to severe deep facial wrinkles and folds, such as nasolabial folds, in patients over the age of 21.

#### Are there any reasons why I should not use products within the Restylane® family? (Contraindications)

To ensure a safe procedure, your doctor will talk to you about your medical history to determine if you are an appropriate candidate for treatment. You should not use products within the Restylane® family if:

- You have severe allergies with a history of severe reactions (anaphylaxis)
- You are allergic to lidocaine or to any of the gram-positive bacterial proteins used to make hyaluronic acid
- You are prone to bleeding or have been diagnosed with a bleeding disorder

#### Are there other precautions that I should discuss with my doctor?

- Tell your doctor if you are breastfeeding, pregnant, or trying to become pregnant. The safety of these products for use during pregnancy, or in women who are breastfeeding, has not been studied
- Restylane®, Restylane-L®, Restylane® Lyft with Lidocaine, Restylane® Refyne and Restylane® Defyne are intended to treat facial wrinkles and folds, such as nasolabial folds. Restylane® and Restylane-L® are also intended for lip enhancement. Restylane® Lyft with Lidocaine is also intended for injection in the dorsal hand to correct volume loss. Treatments in other areas of the face or body have not been evaluated in clinical studies.
- The safety and effectiveness of Restylane® Silk for areas other than the lips and perioral area have not been evaluated in clinical studies.

- Tell your doctor if you have any history of scarring, particularly thick and stiff scars, or any pigmentation (skin color disorders). These side effects can occur with hyaluronic acid fillers in general.
- Tell your doctor if you are planning other laser treatments or a chemical peel, as there is a possible risk of inflammation at the treatment site if these procedures are performed after treatment
- Patients who experience skin injury near the site of injection with these products may be at a higher risk for side effects
- Tell your doctor if you are on any medications to decrease your body's immune response (immunosuppressive therapy). Using these medications may increase your risk of bruising or bleeding at the gel injection site.
- Tell your doctor if you are using any "blood thinners" such as aspirin, warfarin, or any other medications that affect bleeding. Using these medications may increase your risk of bruising or bleeding at the gel injection site.
- The use of these products on gel injection sites with skin sores, pimples, rashes, hives, cysts, or infections should be postponed until healing is complete. Use of product in these areas could delay healing or make your skin problems worse.
- Tell your doctor if you have diseases, injuries, or disabilities of the hand.

#### What are the possible side effects?

The most commonly observed side effects are swelling, redness, pain, bruising, headache, tenderness, lump formation, itching at the injection site, and impaired hand function. These are typically mild in severity and typically resolve in less than 7 days in nasolabial folds and less than 14 days in lips. Serious but rare side effects include delayed onset infections, recurrence of herpetic eruptions, and superficial necrosis at the injection site.

One of the risks with using this product is unintentional injection into a blood vessel. The chances of this happening are very small, but if it does happen, the complications can be serious, and may be permanent. These complications, which have been reported for facial injections, can include vision abnormalities, blindness, stroke, temporary scabs, or permanent scarring of the skin.

As with all skin injection procedures, there is a risk of infection.

To report a side effect with any of the Restylane® products, please call Galderma Laboratories, LP at 1-855-425-8722.

The Restylane® family of products is available only through a licensed practitioner. Complete Instructions for Use are available at [www.RestylaneUSA.com](http://www.RestylaneUSA.com).

#### Reference

1. Data on file. Galderma Laboratories, LP, 2019.

 GALDERMA

© 2019 Galderma Laboratories, L.P.  
All trademarks are the property of their respective owners.  
USMP/RES/0053/0219(1)



# WINTER EQUESTRIAN FESTIVAL PERPETUAL TROPHIES



## PAUL SCRIVER PERPETUAL MEMORIAL TROPHY to be awarded at WEF 1

Established in fond memory of Paul Scriver. The Paul Scriver Perpetual Memorial Trophy is awarded to the winning rider of the WEF Challenge Cup Round I in the International Arena of the Palm Beach International Equestrian Center. The winner's name shall be inscribed on the trophy.

|      |   |      |   |
|------|---|------|---|
| 1997 | Margie Engle & HC Alvaretto/Hidden Creek Farm       | 1998 | McLain Ward & Winstar/McLain Ward   |
| 1999 | Nona Garson & Capital S./Nona Garson                | 2000 | Norman Dello Joio & Glasgow/The Glasgow Group                             |
| 2001 | Lynne Little & Comtessa/Raylyn Fm & Mitchel Sayre   | 2002 | Eric Lamaze & Gazetto/Torrey Pine   |
| 2003 | Margie Engle & Hidden Creek Jones/Hidden Creek Farm | 2004 | McLain Ward & Goldika 559/Double H Farm                                   |
| 2005 | McLain Ward & Goldika 559/Double H Farm             | 2006 | Leslie Howard & Youp/The S'Blieft Group                                   |
| 2007 | Ian Millar & InStyle/Susan Grange & Lothlorien      | 2008 | Kent Farrington & Nerina/Inv. Hipica Mediterranea                         |
| 2009 | Margie Engle & Tosca 290/Hidden Creek Farm          | 2010 | Georgina Bloomberg & Metropolitan/Gotham Enterprizes                      |
| 2011 | Yann Candele & Redefin/ Susan Grange                | 2012 | McLain Ward & Oh' D Eole/McLain Ward                                      |
| 2013 | Rodrigo Pessoa & HH Let's Fly/ Double H Farm        | 2014 | Wilton Porter & Paloubet/Sleepy P Ranch                                   |
| 2015 | Eric Lamaze & Rosana Du Park/Artisan Farms          | 2016 | Doda De Miranda & AD Nouvelle Europe Z/Victory Equestrian BV & De Miranda |
| 2017 | Todd Minikus & Valinks S/Wyndmont                   | 2018 | Jordan Coyle & Eristov/Andrew Kocher                                      |
| 2019 | Celso Ariani & Ukulman De La Nutria/Ricardo Romero  |      |   |

## BARRY LOUISE LANE PERPETUAL MEMORIAL TROPHY to be awarded at WEF 4

Established in 2003 in loving memory of Barry by her family and friends. The Barry Louise Lane Memorial Trophy is awarded to the winner of WEF Challenge Cup - Round IV. The winner's name shall be inscribed on the trophy.

|      |   |      |  |
|------|---|------|--|
| 2003 | Galant owned/ridden by McLain Ward  | 2004 | Quriel ridden by Norman Dello Joio, owned by Belknap & Weight                    |
| 2005 | News ridden by Cara Raether, owned by Trelawny Farm                                 | 2006 | Authentic ridden by Beezie Madden, owned by Abigail Wexner                       |
| 2007 | Larioso owned/ridden by McLain Ward   | 2008 | Corlett ridden by Hillary Dobbs, owned by The Dobbs Group                        |
| 2009 | Esplanade 7 ridden by Peter Wylde, owned by Louisburg Farm                          | 2010 | G & C Quick Star ridden by Pablo Barrios, owned by G & C Farm                    |
| 2011 | Quick Study ridden by Lauren Hough, owned by Laura Mateo                            | 2012 | Carlotta Singular La Magnifica ridden by Yann Candele, owned by Susan Grange     |
| 2013 | Flaming Star ridden by Charles Jacobs, Sr., owned by CMJ Sporthorse LLC             | 2014 | Ohlala ridden by Lauren Hough, owned by the Ohlala Group                         |
| 2016 | Check Picobello Z ridden by Eric Lamaze, owned by Artisan Farms, LLC & Torrey Pines | 2015 | Fine Lady 5 ridden by Eric Lamaze, owned by Artisan Farms                        |
| 2018 | Luibanta BH ridden by Amanda Derbyshire, owned by Gochman Sport Horses              | 2017 | Quointreau Un Prince ridden by Laura Chapot, owned by Laura Chapot & McLain Ward |
| 2019 | Mark Q ridden & owned by Kevin Babington  |      |  |

## THE VILLAGE OF WELLINGTON CUP to be awarded at WEF 4

Established in 1998 by the Village of Wellington. The Village of Wellington Cup is presented annually by the Mayor of Wellington and is awarded to the winning rider of the WEF 4 Grand Prix. The winner's name shall be inscribed on the trophy.

|      |   |      |  |
|------|---|------|--|
| 1998 | McLain Ward & Twist du Valon/Harry R. Gill and Ward               | 1999 | Peter Leone & Crown Royal Legato/Lionshare Farm          |
| 2000 | Joe Fargis & Edgar/Mary B. Schwab and O.E.I.J. Farm               | 2001 | Aaron Vale & Elan Coriana/Elan Farm                      |
| 2002 | Chris Kappler & Royal Kaliber/Kamine Family & Chris Kappler       | 2003 | Judy Garafolo & Oliver III/Higher Ground Farm            |
| 2004 | Chris Kappler & Royal Kaliber/Kamine Family & Chris Kappler       | 2005 | Chris Kappler & Primeur 58/Kamine Family & Chris Kappler |
| 2006 | Lauren Hough & Casadora/Laura Mateo                               | 2007 | Margie Engle & Hidden Creek's Wapino/Hidden Creek Farm   |
| 2008 | Rodrigo Pessoa & Rufus/Double H Farm                              | 2009 | Bernardo Naveillan & Aquino/Bernardo Naveillan           |
| 2010 | Nick Skelton & Carlo 273/Beverly Widdowson                        | 2011 | Laura Kraut & Cedric/Happy Hill Farm                     |
| 2012 | Nick Skelton & Big Star/Beverly Widdowson                         | 2013 | Ben Maher & Cella/Jane Forbes Clark                      |
| 2014 | Hardin Towell & Man In Black/Jennifer Gates                       | 2015 | Marie Hecart & Myself De Breve/Marie Hecart              |
| 2016 | Eric Lamaze & Check Picobello Z/Artisan Farms, LLC & Torrey Pines | 2017 | Todd Minikus & Babalou 4/Wyndmont Inc.                   |
| 2019 | Beezie Madden & Darry Lou/Abigail Wexner                          | 2018 | Daniel Bluman & Sancha LS/Daniel Bluman                  |



# OFFICIAL PHOTOGRAPHER

LOCATED NEAR  
**RING 9**

**Photos** uploaded daily **online**  
**New products** available **at the booth**  
**Private photo shoot** on demand  
**Aerial** photos and videos

**[WWW.SPORTFOT.COM](http://WWW.SPORTFOT.COM)**

**+1 561 635 1793**



# WINTER EQUESTRIAN FESTIVAL PERPETUAL TROPHIES

## CONTINUED



### KATE NASH BOONE (1963-2011) STYLE AWARD to be awarded WEF 8

This perpetual trophy is presented by Michael Meller, friends, and family to honor the memory of Kate's support and love of "all things equestrian." The trophy will be presented to the international equestrian who exemplifies best style of riding along with maintaining a sportsmanlike composure while competing in the CSIO at WEF during Nations Cup Week. The judges panel, Stewards, and Ringmaster will make the combined decision of the recipient each year. The winner's name shall be inscribed on the permanent trophy which will remain on display. There will be an additional trophy that the recipient can take home. The trophy will be presented between rounds of Sunday's Grand Prix.

|      |                   |      |                 |
|------|-------------------|------|-----------------|
| 2012 | Richard Spooner   | 2013 | Katie Dinan     |
| 2014 | Alvaro De Miranda | 2015 | Nicolas Pizzaro |
| 2016 | Conor Swail       | 2017 | Ian Millar      |
| 2018 | Lillie Keenan     | 2019 | Spencer Smith   |

### IN MEMORY OF NIALL GRIMES "CHEERS" PERPETUAL TROPHY to be awarded WEF 8

Niall Grimes was an accomplished equestrian whose lifelong dream was to represent Ireland in a Nation's Cup Class. It was at the Winter Equestrian Festival in Palm Beach that Niall realized his dream. The Niall Grimes trophy is presented each year to the top Irish Rider during the CSIO, Nations Cup week. This will be based on total money won in CSIO classes for the week. The trophy will be awarded during a presentation in International Arena.

|      |                 |      |                |
|------|-----------------|------|----------------|
| 2011 | Shane Sweetnam  | 2012 | Richie Moloney |
| 2013 | Conor Swail     | 2014 | Cian O'Connor  |
| 2015 | Kevin Babington | 2016 | Darragh Kenny  |
| 2017 | Shane Sweetnam  | 2018 | Richie Moloney |
| 2019 | Shane Sweetnam  |      |                |

### POTCREEK MEADOW FARM JUNIOR SPORTSMANSHIP TROPHY, IN MEMORY OF CANDIDA C FORSTMANN to be awarded at WEF 11

The 2020 Junior Sportsmanship Trophy will be awarded at the end of the Winter Circuit to the junior rider that consistently demonstrates outstanding conduct, horsemanship, attitude, and courtesy appropriate for a competitor at the highest levels of our sport. The Trophy honors the memory of Cara Anthony's mother, Candida C. Forstmann, who believed it is important to encourage and publically recognize good sportsmanship in the young riders that may one day be selected to represent our country. Each week a variety of observers, including the Trophy's sponsors, event staff, officials, trainers and other competitors, will provide insight and input into the selection process. Show Management will make the ultimate decision. The rider making the most positive overall impression will be invited to the Trophy presentation.

|      |                   |      |                  |
|------|-------------------|------|------------------|
| 2012 | Shawn Casady      | 2013 | Victoria Colvin  |
| 2014 | Sophie Simpson    | 2015 | Lucy Deslauriers |
| 2016 | McKayla Langmeier | 2017 | Cooper Dean      |
| 2018 | Robert Matz       | 2019 | Tanner Korotkin  |

### HERMAN 'KAPPY' KAPLAN PERPETUAL MEMORIAL TROPHY to be awarded at WEF 9

Established for Kappy with fondness by the Farriers of the 1995 WEF. The Herman 'Kappy' Kaplan Perpetual Memorial Trophy is awarded to the winner of the Grand Prix during WEF 9. A photograph of the award will be presented to the winner during the awards ceremony. The winner's name shall be inscribed on the trophy.

|      |  |      |  |
|------|--|------|--|
| 1995 | Darlene McMullen & Alley Oop/ Sandlin Farm                     | 1996 | Eric Hasbrouck & Cheyenne/ Trelawny Farm                             |
| 1997 | Tim Grubb & Caras J/ Sag Pond Farm                             | 1998 | Leslie Howard & After Eight/ Windsor Farm                            |
| 1999 | Margie Engle & HC's Glory/ Hidden Creek Farm                   | 2000 | Katie Prudent & Belladonna/ Plain Bay Farm                           |
| 2001 | Margie Engle & HC's Laurel/Hidden Creek Farm                   | 2002 | Joe Fargis & Edgar/Mary B. Schwab & OEJI Farm, LLC                   |
| 2003 | Meredith Beerbaum & Shutterfly/Hyperion Farm                   | 2004 | Lauren Hough & Clasiko/The Clasiko Group                             |
| 2005 | Laura Kraut & Miss Independent/Pasmore Stables                 | 2006 | Norman Dello Joio & Glasgow/The Glasgow Group                        |
| 2007 | Mario Deslauriers & Paradigm/Mario Deslauriers                 | 2008 | Beezie Madden & Authentic/Abigail Wexner                             |
| 2009 | McLain Ward & Sapphire/McLain Ward & Blue Chip Bloodstock      | 2010 | Rodrigo Pessoa & Night Train/Double H Farm                           |
| 2011 | Rodrigo Pessoa & HH Let's Fly/Double H Farm                    | 2012 | Scott Brash & Sanctos Van Het Gravenhof/Lady Harris and Lady Kirkham |
| 2013 | Daniel Deusser & Cornet D'Amour/Stephex Stables & Pedro Veniss | 2014 | Rodrigo Pessoa & Citizenguard Cadjanine Z/Alain Van Campenhodut      |
| 2015 | Ben Maher & Diva II/Tatiana Korsakova                          | 2016 | Richie Moloney & Carrabis Z/Equinimity LLC                           |
| 2017 | Karen Polle & With Wings/Karen Polle                           | 2018 | Daniel Coyle & Cita/Ariel Grange and Lothlorien                      |
| 2019 | Daniel Bluman & Ladrano Z/Over The Top Stables                 |      |  |



*From Left to Right: Missy Clark (Trainer), Alan Korotkin, Steve Rector (Ringmaster), Tanner Korotkin, Candida "Cara" Anthony (Trophy Sponsor), and Kirsty Korotkin*

# Junior Sportsmanship Trophy

The 2020 Junior Sportsmanship Trophy will be awarded at the end of the Winter Circuit to the junior rider that consistently demonstrates outstanding conduct, horsemanship, attitude, and courtesy appropriate for a competitor at the highest levels of our sport.

The Trophy honors the memory of Cara Anthony's mother, Candida "Candy" Forstmann, who believed it is important to encourage and publicly recognize good sportsmanship in the young riders that may one day be selected to represent our country. Over the past 20 years, many of the Trophy's recipients have gone on to train and compete around the world and have become positive role models for an entire generation of aspiring young riders.

Each week a variety of observers, including the Trophy's sponsor, event staff, show management, officials, trainers and other competitors, will provide observations, insight and input into the selection process. In the end, the rider that makes the most positive overall impression will be invited to the Trophy presentation. We will be looking for you...

## Past Recipients...

2019 Tanner Korotkin

2018 Robert Matz

2017 Cooper Dean

2016 McKayla Langmeier

2015 Lucy Deslauriers

2014 Sophie Simpson

2013 Victoria Colvin

2012 Shawn Casady

2011 Kylee Arbuckle

2010 Theodore Boris

2009 Richard Neal

2008 Lucy Davis

2007 Jamie Sailor

2006 Veronica Tracy

2005 Karly Wilhelm

2004 Holly Charlebois

2003 Kasey Ament

2002 Jamie Taylor

2001 Mathew Sereni



# WINTER EQUESTRIAN FESTIVAL PERPETUAL TROPHIES

## CONTINUED



### HOWARD A. NEWMAN PERPETUAL MEMORIAL TROPHY to be awarded at WEF 12

Established in 2007 by Michael and Anne Speiser in loving memory of Howard 'Mickey' Newman. The Howard A. Newman Perpetual Memorial Trophy will be awarded to the owner of the horse who has earned the most prize money in the Don Little Masters Jumper Section during the Winter Equestrian Festival through March 29. The winner's name shall be inscribed on the trophy. The award will be presented to the winner during the WEF High Score Parade of Champions held on Saturday evening, March 28 (if decided) during WEF 12.

|      |   |      |   |
|------|---|------|---|
| 2007 | Adam owned/ridden by Deborah Kalas              | 2008 | Rosey owned/ridden by Eleanor Bright                      |
| 2009 | H.S. Country Boy owned/ridden by Sharon Schmidt | 2010 | All That owned/ridden by Murray Kessler                   |
| 2011 | All That owned/ridden by Murray Kessler         | 2012 | All That owned/ridden by Murray Kessler                   |
| 2013 | All That owned/ridden by Murray Kessler         | 2014 | Dignity owned by Pine Hollow Farm/ridden by Michael Blake |
| 2015 | Wup L owned by Lionsway Farm                    | 2016 | Cayotee owned by Lionsway Farm/ridden by Star Schatten    |
| 2017 | Dallas De La Bonnett owned by Jorge Gomez       | 2018 | Dallas De La Bonnett owned by Jorge Gomez                 |
| 2019 | Classic Z owned by Jennifer & Juan Gamboa       |      |   |

### CHRISTY CONARD PERPETUAL TROPHY FOR EQUESTRIAN EXCELLENCE to be awarded at WEF 12

The Christy Conard Perpetual Trophy shall be presented annually during the Winter Equestrian Festival to the Young Equestrian who accumulates the most points in the USEF Hunter Seat Medal, USEF Show Jumping Talent Search, ASPCA Maclay and the WIHS Overall equitation classes held during the Winter Equestrian Festival as of March 27. The award will be presented to the winner during the WEF High Score Parade of Champions held on Saturday evening, March 28 (if decided) during WEF 12.

|      |                     |      |                   |
|------|---------------------|------|-------------------|
| 1997 | Liza Towell         | 1998 | Erynn Ballard     |
| 1999 | Emily Williams      | 2000 | Brian Walker      |
| 2001 | Maggie Jayne        | 2002 | Charlie Jayne     |
| 2003 | Michael Morrissey   | 2004 | Maria Schaub      |
| 2005 | Blythe Marano       | 2006 | Haylie Jayne      |
| 2007 | Jessica Springsteen | 2008 | Victoria Birdsall |
| 2009 | Jacqueline Lubrano  | 2010 | Amber Henter      |
| 2011 | Elizabeth Benson    | 2012 | Catherine Tyree   |
| 2013 | Victoria Colvin     | 2014 | Victoria Colvin   |
| 2015 | Victoria Colvin     | 2016 | Madison Goetzmann |
| 2017 | Emma Kurtz          | 2018 | Emma Kurtz        |
| 2019 | Alexandra Piolet    |      |                   |

### JAMES 'JIM' BRUNDAGE MEMORIAL TROPHY to be awarded at WEF 12

The James 'Jim' Brundage Memorial Trophy will be awarded to the high score Green Pony Working Hunter of the Winter Equestrian Festival as of March 29. This Trophy will be presented by the Katz Family to honor the memory of Jim's commitment to the training of many young riders and ponies. The winner's name shall be inscribed on the trophy. The award will be presented to the winner during the WEF Circuit Parade of Champions held on Saturday evening, March 28 (if decided) during WEF 12.

|      |  |      |   |
|------|--|------|---|
| 1998 | Papparazzi owned by High Hopes Farm          | 1999 | Master of the House owned by Kirby Wycoff             |
| 2000 | Clean Slate owned by Eugene R. Mische        | 2001 | Me First owned by Bonnie Breedlove                    |
| 2002 | Brighton Absolutely owned by Julianna Fisher | 2003 | Peek A Blue owned by Katherine Newman                 |
| 2004 | Good Heavens owned by Claire Khuen           | 2005 | Kappuccino owned by Caitlin Ziegler                   |
| 2006 | Unexpected owned by Jimmy & Danielle Torano  | 2007 | Malibu owned by Jennifer Waxman                       |
| 2008 | Colbeach Quartet owned by Andrea Wendell     | 2009 | Brownland's Mr. Mack owed by Kimberden, Inc.          |
| 2010 | Mapleside Dolcetto owned by Christina Lin    | 2011 | For The Love owned by Alexandra Crown                 |
| 2012 | Island Grace owned by Noel Fautleroy         | 2013 | Qualen's Commence The Magic owned by Elizabeth Foster |
| 2014 | True Colors owned by Joe White               | 2015 | With Applause owned by Equine, LLC                    |
| 2016 | Brighton owned by Rivers Edge                | 2017 | Chic In Time owned by Kat Fuqua                       |
| 2018 | Small Romance owned by Iwasaki & Reilly      | 2019 | Prestige owned by Kat Fuqua                           |





maria mendelsohn

FINE EQUESTRIAN AND LUXURY PROPERTIES

\$24.8mm

5421 & 5800 Las Palmas • Wellington, Florida



MARIA MENDELSON

SPORTS & ENTERTAINMENT • EQUESTRIAN REAL ESTATE  
561.758.1605 • www.mariamendelsohn.com



Douglas Elliman REAL ESTATE EST. 1911

1111 LINCOLN RD, MIAMI BEACH, FL 33139, 305.695.6300 © 2019 DOUGLAS ELLIMAN REAL ESTATE. ALL MATERIAL PRESENTED HEREIN IS INTENDED FOR INFORMATION PURPOSES ONLY. WHILE, THIS INFORMATION IS BELIEVED TO BE CORRECT, IT IS REPRESENTED SUBJECT TO ERRORS, OMISSIONS, CHANGES OR WITHDRAWAL WITHOUT NOTICE. ALL PROPERTY INFORMATION, INCLUDING, BUT NOT LIMITED TO SQUARE FOOTAGE, ROOM COUNT, NUMBER OF BEDROOMS AND THE SCHOOL DISTRICT IN PROPERTY LISTINGS SHOULD BE VERIFIED BY YOUR OWN ATTORNEY, ARCHITECT OR ZONING EXPERT. EQUAL HOUSING OPPORTUNITY.



# WINTER EQUESTRIAN FESTIVAL PERPETUAL TROPHIES

## CONTINUED



### **PIN OAK FARM PERPETUAL TROPHY to be awarded at WEF 12**

Established by the children of Mrs. Joyce Williams for her birthday, the Pin Oak Farm Perpetual Trophy will be awarded to the Junior Jumper Rider who has earned the most prize money during WEF. The award will be presented to the winner during the WEF High Score Parade of Champions held on Saturday evening, March 28 (if decided) during WEF 12.

|      |                   |      |                      |      |                  |
|------|-------------------|------|----------------------|------|------------------|
| 1993 | Allison Firestone | 1994 | Hillary Schlusemeyer | 1995 | Lauren Hough     |
| 1996 | Marley Goodman    | 1997 | Frankie Chesler      | 1998 | Marley Goodman   |
| 1999 | Marilyn Little    | 2000 | Sarah Willeman       | 2001 | Maggie Jayne     |
| 2002 | Paige Johnson     | 2003 | Danielle Goldstein   | 2004 | Ali Wolff        |
| 2005 | Ali Wolff         | 2006 | Carolyn Kelly        | 2007 | Addison Phillips |
| 2008 | Clementine Goutal | 2009 | Richard Howley       | 2010 | Christina Kelly  |
| 2011 | Christina Kelly   | 2012 | Victoria Colvin      | 2013 | Victoria Colvin  |
| 2014 | Emanuel Andrade   | 2015 | Victoria Colvin      | 2016 | Emily Moffitt    |
| 2017 | Giavanna Rinaldi  | 2018 | Mimi Gochman         | 2019 | Mimi Gochman     |

### **THE RAMBLEWOOD PERPETUAL TROPHY to be awarded at WEF 12**

Established in 2005 in honor of Lucille and Gene Fleischer and donated by Phyllis and Paul Rosen. The Ramblewood Perpetual Trophy will recognize superior exhibitor/management relations. Lucille and Eugene Fleischer founded and managed the Ramblewood Horse Show series, the earliest test for many of today's champions. This trophy will acknowledge one individual's unique dedication and kindness to the exhibitors of WEF by any member of the management team. This award will be chosen by a panel vote and management during the WEF 12 Finale and will be presented to the winner during the WEF High Score Parade of Champions held on Saturday evening, March 28.

|      |                            |      |               |      |                  |
|------|----------------------------|------|---------------|------|------------------|
| 2005 | Nancy Doubleday            | 2006 | Karen Golding | 2007 | Steve Sarafin    |
| 2008 | Mark Bellissimo            | 2009 | Gene Mische   | 2010 | Kathy Tessaro    |
| 2011 | Betsy Mackenzie            | 2012 | Cliff Haines  | 2013 | Tom Cason        |
| 2014 | Leanne Gamboa & Liz Soroka | 2015 | John Gersch   | 2016 | Jennifer Glosson |
| 2017 | Tom Blankenship            | 2018 | Tom Carlson   | 2019 | John Rush        |

### **SIMBA RUN PERPETUAL TROPHY to be awarded at WEF 12**

Established in 2006 in honor of the gallant jumper 'Simba Run'. The Simba Run Perpetual Trophy will be awarded to the owner of the Open Jumper who has earned the most prize money in classes held at a 1.45m or more during the Winter Equestrian Festival through March 29th. The winner's name shall be inscribed on the trophy. The award will be presented to the winner during the WEF High Score Parade of Champions held on Saturday evening, March 28 (if decided) during WEF 12.

|      |  |      |  |
|------|--|------|--|
| 2006 | Madison owned by Alexa Weeks                         | 2007 | Sapphire owned by McLain Ward & Blue Chip Bloodstock                 |
| 2008 | Up Chiqui owned by Boone, Dobbs, & McNerney          | 2009 | Sapphire owned by McLain Ward & Blue Chip Bloodstock                 |
| 2010 | Sapphire owned by McLain Ward & Blue Chip Bloodstock | 2011 | Cedric owned by Happy Hill Farm, ridden by Laura Kraut & McLain Ward |
| 2012 | Cristallo owned by Show Jumping Syndicate LLC        | 2013 | Cella owned by Jane Forbes Clark                                     |
| 2014 | Cella owned by Jane Clark                            | 2015 | Diva II owned by Tatiana Korsakov                                    |
| 2016 | Carrabis Z owned by Equinimity LLC                   | 2017 | With Wings owned by Karen Polle                                      |
| 2018 | Cita owned by Ariel Grange & Lothlorien              | 2019 | Gazelle owned by Robin Parsky & Kent Farrington                      |

### **WENDY W. NEWBY MEMORIAL TROPHY to be awarded at WEF 12**

The Wendy W. Newby Memorial Trophy was established in 2009 and is awarded to the Winter Equestrian Festival Circuit Champion Low Amateur/Owner Hunter 3'3".

|      |  |      |  |
|------|--|------|--|
| 2009 | Orka owned Laurie Stevens                  | 2010 | Gisele owned by Leah Schwendeman       |
| 2011 | Alisette owned by Alise Oken               | 2012 | Paramour owned by Elizabeth Faraci     |
| 2013 | Winner owned by James B Pirtle Enterprises | 2014 | Enough Said owned by Stephanie Danhaki |
| 2015 | Fredrick owned by David Gochman            | 2016 | Anytime owned by Saddle Ridge, LLC     |
| 2017 | Kingston owned by Lindsay Maxwell          | 2018 | Enough Said owned by Stephanie Danhaki |
| 2019 | Sutherland owned by Peter Pletcher         |      |  |



We are your one-stop-shop  
for all of your equine supply  
and pharmacy needs!

# EQUINE

## Tack & Nutritionals

w w w . e q u i n e t a n . c o m

**(800) 833-TACK (8225)**



**OFFICIAL HORSE HEALTH CARE SUPPLIER OF  
THE 2020 WINTER EQUESTRIAN FESTIVAL**

Equine Tack & Nutritionals at the Palm Beach International Equestrian Center  
14440 Pierson Road ~ Wellington, FL ~ 33414



# WINTER EQUESTRIAN FESTIVAL PERPETUAL TROPHIES

## CONTINUED



### THE JAY MATTER PERPETUAL TROPHY to be awarded at WEF 12

Established in 2012 by Dee Thomas and family, and Randi Vladimer in loving memory of Jay Matter. The Jay Matter Perpetual Memorial Trophy will be awarded to the owner of the horse who has earned the most points in the High Performance Hunter section during the Winter Equestrian Festival through March 26. The winner's name shall be inscribed on the trophy. The award will be presented to the winner during the WEF High Score Parade of Champions held on Saturday evening, March 28 during WEF 12.

|      |  |      |  |
|------|--|------|--|
| 2012 | Taken owned by Nancy Amling            | 2013 | Dedication owned by Dr. Betsee Parker        |
| 2014 | Golden Rule owned by Stephanie Danhaki | 2015 | A Million Reasons owned by Dr. Betsee Parker |
| 2016 | Cameo owned by Dr. Betsee Parker       | 2017 | Catch Me owned by Gochman Sport Horses, LLC  |
| 2018 | On The Sly owned by Lysa Burke Hutton  | 2019 | El Primero owned by Meralex Farm             |

### OLIVER O'TOOLE PERPETUAL MEMORIAL TROPHY to be awarded at WEF 12

Established in 2006 in loving memory of Ollie O'Toole. The Oliver O'Toole Perpetual Memorial Trophy is awarded to the groom of the horse who has earned the most money from the weekly Grand Prix classes through WEF 11. The Trophy will be presented the evening of Saturday, March 28 in the International Arena. The winner's name shall be inscribed on the trophy.

|      |   |      |   |
|------|---|------|---|
| 2007 | Patrice Deslauriers groom for Paradigm                                    | 2008 | Alex Warriner groom for Up Chiqui                   |
| 2009 | Erica McKeever groom for Sapphire   | 2010 | Kate Forsen groom for Night Train                   |
| 2011 | Lesley Veall groom for Cedric   | 2012 | Antonio Camarena groom for Cristallo                |
| 2013 | Joy Montgomerie groom for Cella   | 2014 | Joy Montgomerie groom for Cella                     |
| 2015 | Daley Fischer groom for Diva II   | 2016 | Hector Paz & Ricardo Pimental grooms for Carrabis Z |
| 2017 | Bo Vaanholt groom for Fine Lady 5   | 2018 | Katie McCloud groom for Cita                        |
| 2019 | Tie: Jessica Stanek groom for Ladriano Z & Sean Vard groom for Clooney 51 |      |   |

### KENYA PERPETUAL MEMORIAL TROPHY to be awarded at WEF 12

Established in 2005 the trophy is donated by Martha Wiedenkiller Hollister in loving memory of Kenya. The Kenya Perpetual Memorial Trophy is awarded to the high score horse in the Adult Amateur Hunter 50 and Older Division Section A & B of WEF as of March 29. To be presented to the winner during the WEF High Score Parade of Champions held on Saturday evening, March 28 (if decided) during WEF 12. The winner's name shall be inscribed on the trophy.

|      |                                       |      |   |
|------|---------------------------------------|------|---|
| 2005 | Indian Summer owned by Holly Caristo  | 2006 | Harmony Bay owned by Carol Cone           |
| 2007 | Harmony Bay owned by Carol Cone       | 2008 | Regal owned by R. Bruce Duchossois        |
| 2009 | Anika B owned by Lynn Rogers          | 2010 | Pikes Peek owned by Ann Anastasio         |
| 2011 | Glory Road owed by Carol Cone         | 2012 | Liana owned by Jan O'Donnell              |
| 2013 | Blessed owned by Fashion Farm         | 2014 | Nairobi Nights owned by Palm Meadows Farm |
| 2015 | Smiles owned by Caroline Clark Stoney | 2016 | Belvedere owned by Laurie Stevens         |
| 2017 | Winter Stroll owned by Richard Prant  | 2018 | Cafe Noir owned by Debra Gross            |
| 2019 | Davos owned by Woodland Way Inc.      |      |   |

### THE HARRISON CUP PERPETUAL TROPHY to be awarded at WEF 12

Established in 2011 in honor of Hunter Harrison. The Harrison Cup is awarded to the horse owner whose horses win the most jumper money in all of the open jumper classes held at the Winter Equestrian Festival. To be awarded during the \$500,000 Grand Prix held on Saturday evening, March 28 (if decided) during WEF 12. The winner's name shall be inscribed on the trophy.

|      |                                |      |                    |
|------|--------------------------------|------|--------------------|
| 2011 | Beverly Widdowson              | 2012 | Beverly Widdowson  |
| 2013 | Jane Forbes Clark              | 2014 | Jane Forbes Clark  |
| 2015 | Artisan Farms, LLC             | 2016 | Artisan Farms, LLC |
| 2017 | Samuel Parot                   | 2018 | Abigail Wexner     |
| 2019 | Robin Parsky & Kent Farrington |      |                    |

### THE DENNIS DAMMERMAN PERPETUAL TROPHY to be awarded at WEF 12

Established in 2013. Will be awarded to the winner of the Winter Equestrian Festival \$500,000 Grand Prix. Will be presented in the International Arena after the Grand Prix on March 28.

|      |  |
|------|--|
| 2013 | Alvaro De Miranda & Ad Rahmannshof's Bogeno/ owned by Victory Equestrian & Alvaro De Miranda |
| 2014 | Scott Brash and Hello Sanctos/owned by Lady Harris and Lady Kirkham                          |
| 2015 | McLain Ward and HH Carlos Z/owned by Double H Farm   |
| 2016 | Ben Maher and Sarena/owned by Jane Forbes Clark  |
| 2017 | Sergio Alvarez Moya and Charmeur/ owned by Sergio Alvarez Moya                               |
| 2018 | Margie Engle and Royce/owned by Gladewinds Farm, Inc.  |
| 2019 | McLain Ward and HH Azur/ owned by Double H & Francois Mathy                                  |

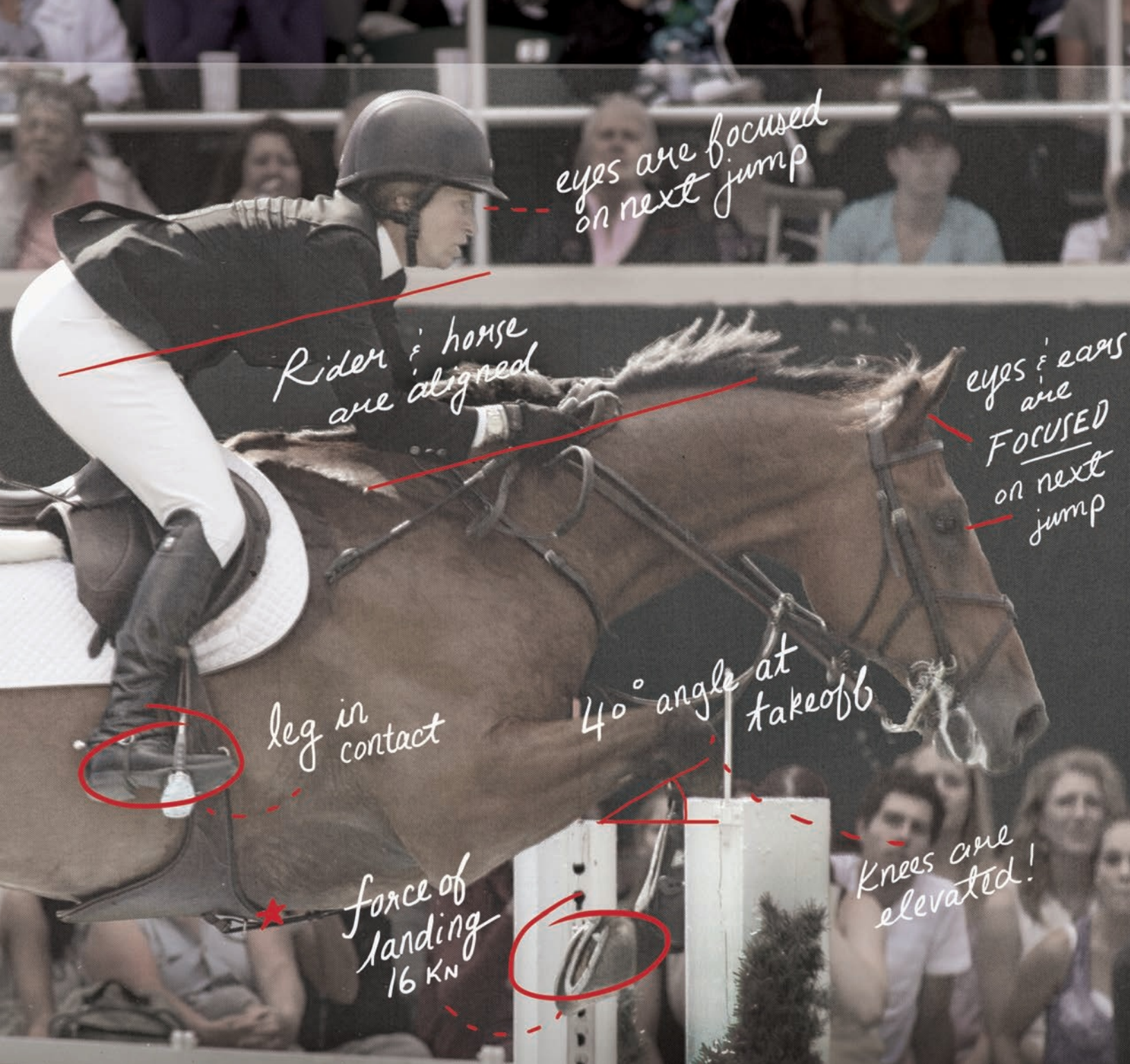

## WE LOVE A SPORT THAT REWARDS PRECISION.

CP is proud to be a sponsor of the **2020 Winter Equestrian Festival.**

# BAINBRIDGE

THE BAINBRIDGE COMPANIES LLC



## PROUD SPONSOR OF THE 2020 WINTER EQUESTRIAN FESTIVAL

The Bainbridge Companies, LLC

One of the nation's premier owners, developers, builders and managers of investment real estate in major East Coast markets.

Richard Schechter | Chairman and CEO | [BainbridgeCompanies.com](http://BainbridgeCompanies.com)

### FLORIDA

12765 W. Forest Hill Boulevard, Suite 1307  
Wellington, FL 33414  
Contact: Cristin Mihan  
T: 561.333.3669

### GEORGIA

800 Battery Avenue SE, Suite 100  
Atlanta, GA 30339  
Contact: Julia Watson  
T: 678.383.2190

### NEW YORK

555 Madison Avenue, 5th Floor  
New York, NY 10022  
Contact: Brian Doppelt  
T: 917.472.0538

### NORTH CAROLINA

401 Harrison Oaks Blvd Suite 250  
Cary, NC 27513  
Contact: Alex Barroso  
T: 919.462.1275

### WASHINGTON, DC

7700 Wisconsin Avenue, Suite 410  
Bethesda, MD 20814  
Contact: Seth Kalinsky  
T: 301.222.0060



The Bainbridge Companies difference.

## SERVICE. VISION. INTEGRITY. COMMITMENT.

Bainbridge strives to provide the highest quality apartment homes and communities in each of our markets. Our team of experienced and knowledgeable professionals is devoted to creating exceptional living experiences for all of our residents and building lasting, mutually beneficial relationships with our partners.



# WEF CIRCUIT CHAMPION AWARDS

To be eligible for any Circuit awards you must be a 2020 WEF member. It is the Owners & Riders responsibility to make sure that they are active members of the circuit. No retroactive points will be given. For all awards the owner must be an active member except for equitation in which the rider must be an active member and Overall Trainer awards in which the trainer must be a member. Circuit points will be updated weekly and can be viewed at [www.pbic.coth.com](http://www.pbic.coth.com). Any Points discrepancies must be brought to our attention no later than March 17th. After that date all points will be final.

## 2020 WEF JUMPER HIGH SCORE CIRCUIT AWARDS

Winter Equestrian Festival Jumper Champion Awards will be presented during the WEF 12 in Wellington, to the horses who have won the most money in the following sections as of March 28 (if Decided). Awards & Champion cooler, ribbon and Reserve Champion ribbons will be given in each section. In a case of a tie for weekly champions the horse with the highest placing in the Classic will be champion.

|                            |                            |                                       |                               |
|----------------------------|----------------------------|---------------------------------------|-------------------------------|
| Jumper 1.45m               | Jumper 1.40m               | Low Child/Adult-Training Jumper Jr/AM | Children's Jumper, 14 & Under |
| DJS 6 Year Old Jumper      | DJS 7 Year Old Jumper      | Adult Amateur, 36 & Over              | DJS 5 Year Old Jumper         |
| Amateur-Owner-Low          | Adult Amateur, 18-35 Years | Low Adult Jumper, 36 & Over           | Amateur-Owner-Medium          |
| Junior Jumper-High         | Junior Jumper-Medium       | Jumper 1.30m                          | Adult Amateur Modified        |
| Children's Modified        | Low Adult Jumper, 18-35    | Amateur-Owner-High                    | Children's Jumper, 15-17      |
| Take 2 Thoroughbred Jumper | Jumper 1.35m               | Don Little Adult Masters, 50 & Over   |                               |

## 2020 WEF HUNTER HIGH SCORE CIRCUIT AWARDS

Winter Equestrian Festival Hunter Champion Awards will be presented during the WEF 12 in Wellington to the horses who have accumulated the most points in the following sections as of March 28 (If decided). Awards & Champion cooler, ribbon and Reserve Champion ribbons will be given to each section. We will only count the Best 9 of 12 Shows for Circuit Points. If you show in more than 9 shows your lowest points from the 10th, 11th, and 12th show respectively will be dropped. Bonus Points will not be multiplied. Points for the WEF Hunter High Score Awards will be calculated on the straight Championship Points with no Bonus Points.

Bonus Points will be awarded to : Champion at a value of 7 points Reserve Champion at a value of 5 points

1st Place – 7 pts, 2nd Place – 5 pts, 3rd Place – 4 pts, 4th Place – 3 pts, 5th Place – 2 pts, 6th Place – 1 pt

| # of Exhibitors | 3-8 | 9-15 x 2 | 16-25 x 3 | 26-35 x 4 | 36+ x 5 |
|-----------------|-----|----------|-----------|-----------|---------|
| 1st             | 7   | 14       | 21        | 28        | 35      |
| 2nd             | 5   | 10       | 15        | 20        | 25      |
| 3rd             | 4   | 8        | 12        | 16        | 20      |
| 4th             | 3   | 6        | 9         | 12        | 15      |
| 5th             | 2   | 4        | 6         | 8         | 10      |
| 6th             | 1   | 2        | 3         | 4         | 5       |

|                                |                                  |                                  |                                  |
|--------------------------------|----------------------------------|----------------------------------|----------------------------------|
| High Performance Hunters       | Performance Working Hunters 3'6" | Performance Working Hunters 3'3" | Green Hunter 3'                  |
| Green Hunter 3'3"              | Pre Green – 3 & 4 Yrs            | Green Hunter 3'6"                | Green Hunter 3'9"                |
| Green Conformation             | High Performance Conformation    | Amateur-Owner, 18 - 35           | Amateur-Owner, Over 35           |
| Amateur-Owner, 3'3" 18-35      | Amateur-Owner, 3'3" 36 & Over    | Adult Amateur, 18 - 35 Section A | Adult Amateur, 18 - 35 Section B |
| Adult Amateur, 36-50 Section A | Adult Amateur, 36 - 50 Section B | Adult Amateur, 51 & Older Sec. A | Adult Amateur, 51 & Older Sec. B |
| Small Junior, 15 & Under       | Small Junior, 16 - 17 Years      | Large Junior, 15 & Under         | Large Junior, 16 - 17 Years      |
| Junior Hunter 3'3"             | Children's Hunter, 14 & Under    | Children's Hunter, 15 - 17 Years | Children's Hunter Pony Small/Med |
| Children's Hunter Pony Large   | Small Pony                       | Medium Pony                      | Large Pony                       |
| Small Green Pony               | Medium Green Pony                | Large Green Pony                 | Short Stirrup Hunter             |
| Cross Rails Hunter-Younger     | Cross Rails Hunter-Older         | USHJA Hunter 2'                  | USHJA 2" First Year              |
| USHJA Hunter 2'3"              | USHJA Hunter 2'3" First Year     | USHJA Hunter 2'6"                | USHJA Hunter 2'6" First Year     |
| USHJA Hunter 2'9"              | USHJA Hunter 2'9" First Year     | USHJA Hunter 3'                  | USHJA Hunter 3' First Year       |
| WEF Open Hunter 3'3"           | Low Adult Hunter 2'6" Sec. A     | Low Adult Hunter 2'6" Sec. B     | Low Children's Hunter 2'6"       |
| Thoroughbred Hunter            |                                  |                                  |                                  |

## 2020 WEF EQUITATION HIGH SCORE CIRCUIT AWARDS

Winter Equestrian Festival Hunter Champion Awards will be presented during WEF 12 in Wellington to the riders who have accumulated the most points in the following sections as of March 28 (If decided). Awards & Champion Jacket, Reserve Champion ribbons will be given to each section. Uses same points system as Hunter sections. Awards will be given for Walk-Trot, 11 & Under, 12-14, 15-17, and Adult Equitation sections. This same system will be used to calculate the Dover Palm Beach Adult Medal for Finals Qualification purposes. (WEF 12 Dover Adult Medal points will count double).



# SP RHODES™

EQUESTRIAN IDENTITY

OFFICIAL 2020 AWARD SUPPLIER TO THE WINTER EQUESTRIAN FESTIVAL

DESIGN HUNDREDS OF CUSTOM EQUESTRIAN PRODUCTS ONLINE



Award Winning Logo Design



100% Custom Illustrated Equestrian Logos



LOGO DESIGN | FARM SIGNS | CUSTOM LEATHER | STALL PLATES | HORSE SHOW AWARDS  
DRY-ERASE | CUSTOM GROOMING SUPPLIES | EMBROIDERED HORSE AND RIDER WEAR

**SPRHODES.COM**

SINCE 2005 | LIVE A BEAUTIFULLY BRANDED EQUESTRIAN LIFESTYLE™



# WEF OVERALL TOP RIDER, TRAINER & OWNER AWARDS

## WEF OVERALL TOP RIDER, TRAINER & OWNER AWARDS

**OVERALL JUMPER OWNER – Sponsored by Lugano Diamonds** An Award will be presented to the Overall Jumper Owner whose horses achieve the most points based on the WEF Increment Point System up until March 29th in the divisions listed below.

|                        |                      |                  |                         |                           |
|------------------------|----------------------|------------------|-------------------------|---------------------------|
| 2009 Mary Chapot       | 2010 Mary Chapot     | 2011 Mary Chapot | 2012 Mary Chapot        | 2013 Hollow Creek Farm    |
| 2014 Hollow Creek Farm | 2015 Emanuel Andrade | 2016 Poden Farm  | 2017 Guadalupe Gonzalez | 2018 Gochman Sport Horses |
| 2019 Mary Chapot       |                      |                  |                         |                           |

**OVERALL JUMPER RIDER Sponsored by Equiline** An Award will be presented to the Overall Jumper Rider whose horses achieve the most points based on the WEF Increment Point System up until March 29th in the divisions listed below.

|                      |                   |                   |                   |                      |
|----------------------|-------------------|-------------------|-------------------|----------------------|
| 2009 Laura Chapot    | 2010 Laura Chapot | 2011 Laura Chapot | 2012 Laura Chapot | 2013 Emanuel Andrade |
| 2014 Emanuel Andrade | 2015 Laura Chapot | 2016 Laura Chapot | 2017 Laura Chapot | 2018 Laura Chapot    |
| 2019 Laura Chapot    |                   |                   |                   |                      |

**OVERALL JUMPER TRAINER – Sponsored by ProElite** An Award will be presented to the Overall Jumper Trainer whose horses achieve the most points based on the WEF Increment Point System up until March 29th in the divisions listed below.

|                  |                   |                   |                       |                       |
|------------------|-------------------|-------------------|-----------------------|-----------------------|
| 2009 Mary Chapot | 2010 Frank Chapot | 2011 Frank Chapot | 2012 Frank Chapot     | 2013 Andrea King      |
| 2014 Andrea King | 2015 Frank Chapot | 2016 Mary Chapot  | 2017 Allison Sweetnam | 2018 Allison Sweetnam |
| 2019 Mary Chapot |                   |                   |                       |                       |

## DIVISIONS TO COUNT FOR OVERALL JUMPER AWARDS

|                        |                              |                               |                                  |                             |
|------------------------|------------------------------|-------------------------------|----------------------------------|-----------------------------|
| Jumper 1.45m           | Jumper 1.40m                 | Jumper 1.35m                  | Jumper 1.30m                     | DJS 5 Year Old Jumper       |
| DJS 6 Year Old Jumper  | DJS 7 Year Old Jumper        | Low Adult Jumper, 18-35 Years | Amateur-Owner-High               | Amateur-Owner - Med.        |
| Amateur-Owner - Low    | Adult Amateur, 18 - 35 Years | Adult Amateur, 36 - 49 Years  | Adult Amateur Masters, 50 & Over | Junior Jumper - High        |
| Junior Jumper - Medium | Junior Jumper - Low          | Children's Jumper 14 & Under  | Children's Jumper 15-17          | Low Adult Jumper, 36 & Over |
| Low Children's Jumper  |                              |                               |                                  |                             |

**OVERALL HUNTER OWNER – Sponsored by Lugano Diamonds** An Award will be presented to the Overall Hunter Owner whose horses achieve the most points based on straight Championship Points with the following Bonus Points awarded for Champion & Reserve. Champion at a value of 7 points, Reserve Champion at a value of 5 points.

|                           |                    |                    |                                |                              |
|---------------------------|--------------------|--------------------|--------------------------------|------------------------------|
| 2009 Scott Stewart        | 2010 Scott Stewart | 2011 Scott Stewart | 2012 Becky Gochman             | 2013 Rose Hill Farm          |
| 2014 Glefke & Kensell LLC | 2015 David Gochman | 2016 David Gochman | 2017 Gochman Sport Horses, LLC | 2018 John & Stephanie Ingram |
| 2019 Roberts Stables LLC  |                    |                    |                                |                              |

**OVERALL HUNTER RIDER – Sponsored by Equiline** An Award will be presented to the Overall Hunter Rider (not in Pony Divisions) whose horses achieve the most points based on straight Championship Points with the following Bonus Points for Champion & Reserve. Champion at a value of 7 points, Reserve Champion at a value of 5 points.

|                      |                      |                     |                    |                      |
|----------------------|----------------------|---------------------|--------------------|----------------------|
| 2009 Victoria Colvin | 2010 Victoria Colvin | 2011 Meredith Darst | 2012 Kelley Farmer | 2013 Kelley Farmer   |
| 2014 Kelley Farmer   | 2015 Scott Stewart   | 2016 Scott Stewart  | 2017 Scott Stewart | 2018 Victoria Colvin |
| 2019 Victoria Colvin |                      |                     |                    |                      |

**OVERALL PONY HUNTER RIDER –** An Award will be presented to the Overall Pony Hunter Rider whose ponies achieve the most points based on straight Championship Points with the following Bonus Points for Champion & Reserve. Champion at a value of 7 points, Reserve Champion at a value of 5 points.

|                      |                          |                          |                     |                     |
|----------------------|--------------------------|--------------------------|---------------------|---------------------|
| 2012 Daisy Farish    | 2013 Emma Kurtz          | 2014 Emma Kurtz          | 2015 Sophie Gochman | 2016 Sophie Gochman |
| 2017 Augusta Iwasaki | 2018 Alexa Elle Lignelli | 2019 Alexa Elle Lignelli |                     |                     |

# WEF OVERALL TOP RIDER, TRAINER & OWNER AWARDS

**OVERALL HUNTER TRAINER - Sponsored by ProElite** An Award will be presented to the Overall Hunter Trainer whose horses achieve the most points based on straight Championship Points with the following Bonus Points for Champion & Reserve. Champion at a value of 7 points, Reserve Champion at a value of 5 points.

|                      |                    |                    |                      |                      |
|----------------------|--------------------|--------------------|----------------------|----------------------|
| 2009 Andre Dignelli  | 2010 Scott Stewart | 2011 Scott Stewart | 2012 Scott Stewart   | 2013 Scott Stewart   |
| 2014 Scott Stewart   | 2015 Scott Stewart | 2016 Scott Stewart | 2017 Kenneth Berkley | 2018 Kenneth Berkley |
| 2019 Kenneth Berkley |                    |                    |                      |                      |

## DIVISIONS FOR OVERALL HUNTER RIDER:

|                           |                            |                                  |                                   |
|---------------------------|----------------------------|----------------------------------|-----------------------------------|
| High Performance Hunters  | Performance Hunters 3'6"   | Performance Working Hunters 3'3" | Green Hunter 3'6"                 |
| Green Hunter 3'9"         | Green Conformation         | High Performance Conformation    | Amateur-Owner, 18-35              |
| Amateur-Owner, Over 35    | Amateur-Owner, 18-35, 3'3" | Amateur-Owner, 36 & Over 3'3"    | Small Junior, 15 & Under          |
| Small Junior, 16-17 Years | Large Junior, 15 & Under   | Large Junior, 16-17 Years        | Junior Hunter 3'3"(Both Sections) |
| Green Hunter 3'           | Green Hunter 3'3"          |                                  |                                   |

## DIVISIONS FOR OVERALL PONY HUNTER RIDER:

|            |             |            |
|------------|-------------|------------|
| Small Pony | Medium Pony | Large Pony |
|------------|-------------|------------|

\*In situations where it is not possible to determine a winner of an overall WEF Champion, picture presentations (which cannot be replicated) will be offered to all those within point ranges that cannot be decided before March 28 pinnings. Management approval will be required for these presentations.

(AIRPORT)

**Hilton Garden Inn®**

Hotel Lobby

tripadvisor®  
**RANKED #1**

**Book Direct**  
\*\*Put in the comments box while making your Reservation  
**“Buck-Wild”** and get:  
**Free Premium Wifi, Free Early Check-in,  
Free 3PM Late Check Out & Two Bottles of Water!**  
1611 Worthington Rd, West Palm Beach 33409 (877)637-5613



# WEF 2020 MEMBERSHIP FORM

## 2020 WINTER EQUESTRIAN FESTIVAL MEMBERSHIP FORM

Type of Membership: Individual (\$50) \_\_\_\_\_ Family/Farm (\$70) \_\_\_\_\_

Owner/Rider/Trainer Name: \_\_\_\_\_

USEF # \_\_\_\_\_ Date Of Birth \_\_\_\_/\_\_\_\_/\_\_\_\_

Mailing Address: \_\_\_\_\_

City \_\_\_\_\_ State \_\_\_\_\_ Zip \_\_\_\_\_

Telephone: \_\_\_\_\_ Email: \_\_\_\_\_

Horses:

Name: \_\_\_\_\_ USEF # \_\_\_\_\_

Name: \_\_\_\_\_ USEF # \_\_\_\_\_

Name: \_\_\_\_\_ USEF # \_\_\_\_\_

Bill to Show Account: \_\_\_\_\_ Pay by Check \_\_\_\_\_

All Checks are payable to Equestrian Sport Productions

WEF MEMBERSHIP IS REQUIRED TO BE ELIGIBLE FOR WEF CIRCUIT AWARDS



**Proud Sponsor of the Winter  
Equestrian Festival!**

**SALES**



**RENTALS**



**SERVICE**



***[www.Deverinc.com](http://www.Deverinc.com)***

**Rentals: 859-455-9586**

**Sales: 859-523-5908**





# STANDARD EQUINE HEALTH INFORMATION

EQUESTRIAN SPORT PRODUCTIONS HAS HAD VACCINATION PROTOCOL IN PLACE SINCE 2013.

WE WILL NOW ADHERE TO GR845 IN WHICH:

At Federation licensed competitions horses, more than 7 months of age, entering the grounds must be accompanied by documentation of Equine Influenza Virus and Equine Herpes Virus (Rhinopneumonitis) vaccinations within six months (180 days) prior to entering the stables. Horses not in compliance with this rule may be required to leave the competition grounds upon request by Competition Management. Documentation should consist of one of the following methods mentioned below. The frequency of vaccine administration should be per the vaccine manufacturers' or veterinarian's recommendations. It is recommended that vaccines are administered by or under the direction of a veterinarian.

2. In the case of vaccines administered by a veterinarian, the exhibitor, upon request by Competition Management, must provide documentation from the veterinarian on documenting that the horse in question received the vaccinations; name of the vaccines and date of vaccine administration.

3. In the case of vaccines administered by a person other than a veterinarian, the exhibitor, upon request by Competition Management, must provide a receipt of the vaccine purchase which is signed by the owner, or agent with care, custody, and control of the horse; name, serial number and expiration date of the vaccine; and date of vaccine administration.

4. In the case of a horse that is unable to receive either of the vaccinations due to a history of adverse reactions, the exhibitor, upon request by Competition Management, must provide a letter from the veterinarian on official letterhead stating that the horse in question cannot be vaccinated due to medical concerns and a log of temperatures taken twice daily for the seven days prior to entering the competition grounds.

These horses must also have their temperature taken and logged twice daily while on the competition grounds.

The log of temperatures should be provided to the Competition Management, steward, or technical delegate when requested.

5. A current negative coggins test. Please renew before it expires, and not just before it is necessary to leave the state. It is strongly recommended that all horses be vaccinated for Equine EHV-1 (either modified live or killed vaccine) no sooner than 7 days prior and no later than 180 days prior to entering the show grounds. Most EHV-1 vaccines are only considered effective for 180 days. Check with your veterinarian about which vaccine you use.

6. Once the horse leaves the facility you may be required to show a new Statement Of Health upon your return to the facility. Current vaccination against WNV, EEE, WEE, Tetanus and Rabies is strongly recommended

7. You should be able to document your horses normal temperature before arrival. Please do not ship horses with elevated temperatures. It is recommended that you establish a log of temperatures taken at least twice daily. If there is an elevated temperature for more than a 24 hour period, please consult your local Veterinarian immediately.

8. Every effort should be made to minimize stress and commingling of horses shipped long distances. Extra hours on a horse van, or moving from stable to stable is the fastest way to compromise your horses' and your neighbors horses' health.

9. Any horse on the show grounds with a fever of unknown origin or of suspicious origin must be reported to ESP Management. It is always better to err on the side safety. Isolation stalls will either be available on the grounds or at a local veterinary practice if the need arises.

10. Please take the time to review equine good hygiene practices and impress its importance to your groom in everyday care.

You will need to present coggins and Flu/Rhino vaccine information before you can pick up back numbers.



# PALM BEACH EQUINE CLINIC



MAKE OUR TEAM PART OF YOUR SUCCESS IN THE SHOW RING, ON THE POLO FIELD, AND IN THE WINNER'S CIRCLE



## ADVANCED DIAGNOSTIC IMAGING

- Computed Tomography (CT)
- Standing Magnetic Resonance Imaging (MRI)
- Nuclear Scintigraphy (bone scan)
- Board-Certified Radiologist on Staff
- Ultrasonography



## RENOWNED SURGICAL TEAM

- Three boarded surgeons skilled in sport-related injuries
- Standing surgery suite
- Surgical residency program
- State-of-the-art surgical center

13125 Southfields Road at Pierson Road, Wellington, FL

   | [www.equineclinic.com](http://www.equineclinic.com) | 561-793-1599



# 2019 WEF CIRCUIT CHAMPIONS

## 2019 JUMPER CHAMPIONS

| <u>EVENT</u>                | <u>WINNER</u>                                       | <u>EVENT</u>                 | <u>WINNER</u>                                      |
|-----------------------------|---|------------------------------|--|
| 1.45 Meter                  | H5 Caruschka 2 owned by E2 Stables                  | 1.40 Meter                   | Shooting Star owned by Mary Chapot                 |
| 1.35 Meter                  | Umberto owned by Mary Chapot                        | 1.30 Meter                   | Royal Flush owned by Kathleen Kamine               |
| 5 Year Old Jumper           | Just A Star owned by Centennial Farms, Inc.         | 6 Year Old Jumper            | Wisconsin ODF owned by Elizabeth Lang              |
| 7 Year Old Jumper           | Pursuit Of Happiness owned by Mary Chapot           | High A/O Jumper              | Contago owned by El Milagro                        |
| Medium A/O Jumper           | Uno owned by Kadley Holdings, LLC                   | Low A/O Jumper               | Wednesday Mornin owned by Brianne Link             |
| Adult Amateur 18-35         | Dollar Girl owned by Wendy Dixon                    | Adult Amateur 36 & Over      | Caladesi owned by Steve Schaefer                   |
| Adult Amateur Masters       | Classic Z owned by Jennifer & Juan Gamboa           | Adult Modified Jumper        | Hans owned by Alexandra Indeglia                   |
| High Junior Jumper          | Diamond M owned by Always Faithful Equine, LLC      | Medium Junior Jumper         | Czechmate owned by Andrew Bourns Sport Horses, Inc |
| Low Junior Jumper           | Victor E owned by Kathryn Hall                      | Children's Jumper 14 & Under | Mister Cash Van Der Veldmolen                      |
| Child Jumper 15-17          | Miss Moneypenny owned by Hunter McLean Stables, LLC | Children's Modified Jumper   | Forrest Gump 108 owned by Don Stewart              |
| Low Adult 18-35             | Jolita owned by Alex Jayne                          | Low Adult 36 & Over          | Domino owned by Rock Ridge Farms                   |
| Low Children's Jumper Sec A | Fleetwood owned by Emily Morin                      | Low Children's Jumper Sec B  | L'Ementa owned by H5 SportpferdeGMBH               |
| Take 2 Thoroughbred Jumper  | Freeze Frame owned by Peter Kennedy                 | Low Child/Adult Training     | Baton Rouge owned by Karen Bailey                  |

## 2019 HUNTER CHAMPIONS

| <u>EVENT</u>                  | <u>WINNER</u>  | <u>EVENT</u>                  | <u>WINNER</u>                                |
|-------------------------------|--|-------------------------------|--|
| High Performance Hunter       | El Primero owned by Meralex Farm, Inc.               | Performance 3'6" Tie          | Private Practice owned by Brad Wolf          |
| Performance 3'3"              | Holden Out owned by Susan Moriconi                   | Green Hunter 3'               | Banksy owned by Roberts Stables, LLC         |
| Green Hunter 3'3"             | Moonlight owned by Isalou, Inc.                      | Pre-Green 3 & 4               | Gratitude owned by Still Water Farm, LLC     |
| Green Hunter 3'6"             | Everwonder owned by Bikoff Equestrian, LLC           | Green Hunter 3'9"             | Blue Moon owned by Tina Allen                |
| Green Conformation            | Consent owned by Larry Glefke & Kent Farrington, LLC | High Perf. Conformation       | Moonshot owned by Stephanie Bulger           |
| AO Hunter 18-35               | Golden Rule owned by Stephanie Danhaki               | AO Hunter 36 & Over           | Fibonacci owned by Still Water Farm, LLC     |
| AO Hunter 3'3" 18-35          | Sutherland owned by Peter Pletcher                   | AO Hunter 3'3" 36 & Over      | Catch Me owned by Gochman Sport Horses, LLC  |
| Adult Hunter 18-35 Sec. A     | Shoreline owned by Tracey Scheriff-Muser             | Adult Hunter 18-35 Sec. B.    | Mythical owned by Gochman Sport Horses, LLC  |
| Adult Hunter 36-49 Sec. A     | Capella owned by Garland Alban                       | Adult Hunter 36-49 Sec. B.    | Cinderella Man owned by GDF Equine, LLC      |
| Adult Hunter 50 & Over Sec. A | Davos owned by Woodland Way                          | Adult Hunter 50 & Over Sec. B | Valhalla owned by Kate Ellis                 |
| Small Junior 15 & Under       | Evermore owned by Gochman Sport Horses, LLC          | Small Junior 16-17            | Taken owned by Nanci Africk                  |
| Large Junior 15 & Under       | Garfield owned by Bikoff Equestrian, LLC             | Large Junior 16-17            | O'Ryan owned by Maggie Hill                  |
| Junior Hunter 3'3" 15 & Under | Clear Sailing owned by MMK Equestrian, LLC           | Junior Hunter 3'3" 16-17      | Tztargazer owned by Steve Schaefer           |
| Children's Hunter 14 & Under  | Pop Rocks owned by Piccolino Farm, LLC               | Children's Hunter 15-17       | Northface owned by Ashland Farms             |
| Children's Pony Sm/Med        | As You Wish owned by Ella Kraut                      | Children's Pony Large         | Curtis owned by Dave Burton, Sr.             |
| Small Pony Hunter             | Secret Crush owned by Jill Schulman                  | Medium Pony Hunter            | Cassius Clay owned by Kielee Equestrian, LLC |
| Large Pony Hunter             | Brighton owned by Kat Fuqua                          | Small Green Pony              | EMC Entourage owned by The Lignelli Family   |
| Medium Green Pony             | Shenandoah Coral Reef owned by Bill Schaub           | Large Green Pony              | Rock On owned by Sweet Oak Farm              |
| Short Stirrup Hunter          | Maggie May owned by Stoney Ridge Farm, LLC           | Rusty Stirrup Hunter          | Prestige owned by Kat Fuqua                  |
| Cross Rails Hunter Younger    | Lucky owned by Take 3, LLC                           | Cross Rails Hunter Older      | Akif B owned by Alexandra Montgomery         |
| WEF Open Hunter 3'3"          | Independent owned by Beth Bailey                     | Low Adult 2'6" Sec. A         | Amoroso Z owned by Longs Stables             |
| Low Adult 2'6" Sec. B (1)     | Columbus owned by Kathryn Haefner, Inc.              | Low Adult 2'6" Sec. B (2)     | E.L. Raymond owned by Leslie Campbell        |
| Low Children's 2'6" Sec. A    | Zorroco owned by Sidney Porter                       | Low Children's 2'6" Sec. B    | For Keeps Owned by Cathy Zicherman           |
| Take 2 Thoroughbred           | Lucca owned by Pauline Lampshire                     | USHJA 3' Hunter               | Aisha owned by Joey Currais                  |
| USHJA Hunter 2'9"             | Truth Be Told owned by Kendall Bryan                 | USHJA 2'6" Hunter             | Duly Noted owned by Cedar Bluff Farms, LLC   |
| USHJA Hunter 2'3"             | Klooney owned Lisa Petersen                          | USHJA 2' Hunter               | San Sebastian owned by Marlen Rouco          |
| Young Hunter                  | Fearless owned by Emily Durlach                      |                               | Garrison Forest owned by Dani Gascoigne      |

## 2019 EQUITATION CHAMPIONS

| <u>EVENT</u>     | <u>WINNER</u>  | <u>EVENT</u>          | <u>WINNER</u>  |
|------------------|----------------|-----------------------|----------------|
| Walk/Trot        | Victoria Roman | 11 & Under Equitation | Elodie Watrous |
| 12-14 Equitation | Blythe Goguen  | 15-17 Equitation      | Ellie Ferrigno |
| Adult Equitation | Becky Gochman  |                       |                |





*Fly* ACROSS THE  
OCEAN ON A  
MAGIC CARPET

Drink, dine or just relax in a one-of-a-kind cantilevered restaurant that brings you as close to the ocean as you can be, without getting your feet wet.

Celebrity **X** Cruises®  
SAIL BEYOND<sup>SM</sup>



# 2020 WINTER EQUESTRIAN FESTIVAL SPECIAL AWARDS

## CHAMPION EQUINE INSURANCE STYLE AWARD

### 1 Hunter & 1 Jumper Awarded per week

To be presented to both a hunter and jumper in selected classes to be determined throughout the 12 weeks of WEF. Circuit Champions for each discipline will be presented at the final week of WEF. Championship recipients will be selected from the twelve finalists per discipline and will be determined based on most consistent style demonstrated over the twelve weeks of WEF.

## CHAMPION EQUINE INSURANCE HUNTER STYLE AWARD

To be awarded to the hunter whose style best exemplifies a show hunter based on form, movement and way of going. Qualifying divisions to include: High Performance Working Hunter, Performance Working Hunter, Green Hunter 3'6", Green Hunter 3'9", Green Hunter 3', Amateur-Owner Hunter, Adult Amateur Hunter and Junior Hunter.

## CHAMPION EQUINE INSURANCE JUMPER STYLE AWARD

To be awarded to the jumper whose style best exemplifies a show jumper based on scope, rideability, technique and competitive spirit. Qualifying divisions to include: One selected Grand Prix, WEF Challenge Cup, 1.50m, 1.45m, 1.40m, Developing Jumper, Amateur-Owner Jumper, Adult Amateur Jumper and Junior Jumper.

## THE LEADING LADY GRAND PRIX RIDER AWARD

### Sponsored by Martha W. Jolicoeur of Douglas Elliman in memory of Dale Lawler

Each week, in an award presentation following the Grand Prix, the high score female rider for that week will be awarded a prize for earning the Leading Lady Grand Prix Rider Award. The weekly Leading Lady will be calculated based on the WEF Challenge Cup and Grand Prix. Results for each Challenge Cup will be converted to points based on the number of riders in the competition plus one; results for each Grand Prix will be converted to points based on the number of riders plus one and doubled. Riders will earn points on their highest placing horse. The cumulative highest scoring lady rider will be presented with the Overall WEF Leading Lady Grand Prix Rider Award on Saturday March 28, and will receive a custom Leading Lady Rider jump.

## \$3,000 GROOM'S CLASS

### Sponsored by HorseLInc.

To be held Friday, February 7 (WEF 5) and Friday, March 14 (WEF 10) during the 2020 Winter Equestrian Festival. Grooms will bring a "show-ring ready" fully tacked and booted horse (braids optional) to the ring during the Grooms Class. Grooms and their horses will be judged by a panel on overall cleanliness, appropriate use and fit of tack, tack cleanliness, application of boots/wraps, neatness of clipping, braiding job, overall presentation, and grooming box. Grooms or trainers are asked to fill out a short form in the show office prior to the class. Class times and dates posted in the prize list are subject to change. Please check the office both weekly and daily schedules as well as the [pbiec.coth.com](http://pbiec.coth.com) site for any updates.

## VITA FLEX TACK ROOM AWARD

The Vita Flex Tack Room Award will be presented to the stabling set up selected by the Vita Flex representatives during international competition weeks throughout the 2020 Winter Equestrian Festival. The winner will receive a ribbon, a commemorative stall plaque, and a prize bucket filled with Vita Flex® products.

## THE OMEGA ALPHA HEALTHY HORSE AWARD

The Omega Alpha Healthy Horse Award will be presented to a horse that demonstrates excellent health through proper muscling, a shiny coat, and a winning disposition, all of which reflect Omega Alpha's ideal of good internal health. The winners will receive a ribbon, an Omega Alpha commemorative cooler, and a tote bag filled with all natural Omega Alpha products.

## THE TRIPLE CROWN EXCELLENCE AWARD

The Triple Crown Excellence Award is presented to a horse and rider combination that earns top scores while displaying athleticism and excellence in their performance. Triple Crown Nutrition is honored to recognize winners during the international competition weeks throughout the 2020 season with a commemorative ribbon, an engraved tray and a feed certificate.

## NOMINATIONS:

### OMEGA ALPHA BARN MANAGER OF THE SEASON

Nominate your barn manager for the Omega Alpha 2020 Barn Manager of the Season. Nomination forms are in the WEF Show Office or nominate online at [www.OmegaAlphaContest.com](http://www.OmegaAlphaContest.com). The winning Barn Manager of the Season will win a commemorative bit box filled Omega Alpha products.



*Insure your Champions with a Champion*



# CHAMPION EQUINE INSURANCE



*Photos © Laura Fetterman*

*Champion Equine Insurance Provides  
the Best Protection For Your Champion  
and the Peace of Mind You Deserve*

*Laura Fetterman Offers  
25 Years of Professional Equine  
Insurance Experience*



**Proud Sponsor of the  
"Champion Equine Insurance  
Hunter and Jumper Style Awards"**



*Sponsor of WCHR Hunter  
Spectacular Developing  
Professional High Score Award*



**An Official Sponsor  
of the 2020  
Winter Equestrian Festival**

***GOOD LUCK TO ALL THE CHAMPION EQUINE INSURANCE  
CLIENTS & HORSES FOR A SUCCESSFUL 2020 WEF SEASON***

Call Laura at 561-596-5408 • [lfetterman@championequineins.com](mailto:lfetterman@championequineins.com)



# 2020 WINTER EQUESTRIAN FESTIVAL COMPETITION OFFICIALS

## COMPETITION COMMITTEE

|                    |                 |                     |                     |
|--------------------|-----------------|---------------------|---------------------|
| Mark Bellissimo    | Howard Dvorkin  | The Mercer Family   | Jennifer Smith      |
| Georgina Bloomberg | Gwen Dvorkin    | Caroline Moran      | Ludwig Sollak       |
| David Burton, Jr.  | Craig Lindner   | Justin Sadrian      | Carol Sollak        |
| Julie Burton       | Frances Lindner | Lee Kellogg Sadrian | Kimberly Van Kampen |
| Marsha Dammerman   | Lisa Lourie     | Roger Smith         |                     |

|  |                          |
|--|--------------------------|
| President.....   | Michael Stone            |
| Competition Manager.....                                 | David E. Burton, Jr.     |
| Technical Coordinator.....                               | JP Bordeleau             |
| Competition Secretary.....                               | Jennifer Glosson         |
| Assistant Secretary.....                                 | Hali Miller              |
| VP of Event Operations.....                              | Vaneli Bojkova           |
| Director of Facility Operations.....                     | Paul Regal               |
| Sponsorship Manager WEF.....                             | Whitney Stahl            |
| Sponsorship Manager ESP.....                             | Laura Bostwick           |
| Media.....   | Jennifer Wood            |
| Marketing Manager.....                                   | Caroline Roche           |
| Official Veterinarian (Also Nearest Surgery Center)..... | Palm Beach Equine Clinic |

**Google Map Directions: 13125 Southfields Road, Wellington, FL 33414**

**Palm Beach Equine Clinic Phone: 561-793-1599**

|   |                         |
|---|-------------------------|
| Course Designers Technical Delegate.....        | Anthony D'Ambrosio      |
| Course Designers Technical Delegate.....        | Guilherme Jorge         |
| Exhibitors Services.....                        | Leanne Gamboa           |
| Exhibitors Services.....                        | Liz Soroka              |
| Director Of VIP Sales.....                      | Kathleen LaMour         |
| Farrier Services (401) 487-7527.....            | Tony Bucci              |
| Trophy, Award Presentations, & Merchandise..... | Kathy Tessaro           |
| Stabling Supervisor.....                        | Tom Blankenship         |
| Advertising and Retail Vendors.....             | Annette Compson-Goyette |

## ANNOUNCERS

|              |                |                 |              |
|--------------|----------------|-----------------|--------------|
| Gerry Briggs | James Collins  | Peter Doubleday | Andrew Ellis |
| Jason Gates  | Kevin Giblin   | Jeff Gilbert    | Nigel Hale   |
| Matt Harris  | Oliver Kennedy | Kenn Marash     | Ralph Marsh  |
| Jason Porter | Steve Sarafin  | John Taylor     | Steven Wilde |

## SECRETARIES

|               |                  |                 |            |
|---------------|------------------|-----------------|------------|
| Sarah Arpke   | Sherrie Bodden   | Margaret Cone   | Sally Dunn |
| Carol Michels | Angela Pritchard | Elizabeth White |            |

## INGATES

|               |             |                |                 |
|---------------|-------------|----------------|-----------------|
| Andrew Allen  | Tom Carlson | Pat Duncan     | George Heston   |
| Michel Hiehle | AJ Holmes   | Brandon King   | Robert McGregor |
| Josh Mims     | Andrew Page | Jeremy Raleigh | Joey Sarmiento  |
| Jasen Shelley |             |                |                 |



**Equitan.**

Exclusively by **IDA** DEVELOPMENT

# The **PERFECT** Balance

The SportGroup, manufacturers of the worlds most sophisticated sports surfacing for today's highly trained athletes, is proud to announce **EQUITAN®** our new line of Equine dedicated Surfaces. Finally, the Equine athlete will be training and competing on the same world class surfaces as their human counterparts. Our Equitan® systems bring this same surface technology that Olympians and professional athletes perform on each day to the equestrian world!

## **Equitan® Footing Additive - Ideal conditions for effective training.**

- Surface elasticity & stability
- Moisture retention, non-abrasive sand
- Support of the back, joints & tendons
- Weather & UV resistant
- Durable & sure-footed
- Self-install Footing

## **Equitan® Multi-Purpose Flooring system is the ideal solution for turning hard uneven areas into comfortable, safe, and attractive surfaces.**

- Seamless flooring system
- Permeable surface in wash bays
- Shock absorption & cushion
- Prohibits bacterial growth
- Stall system reduces stiffness
- UV resistant

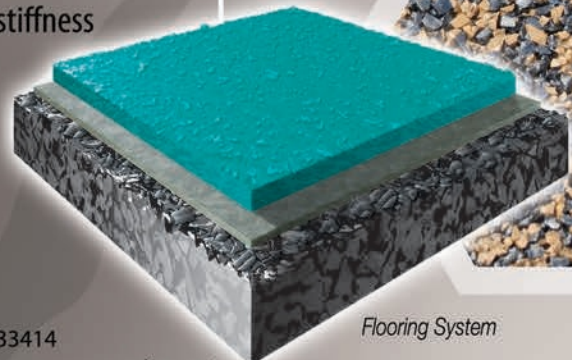

*Flooring System*

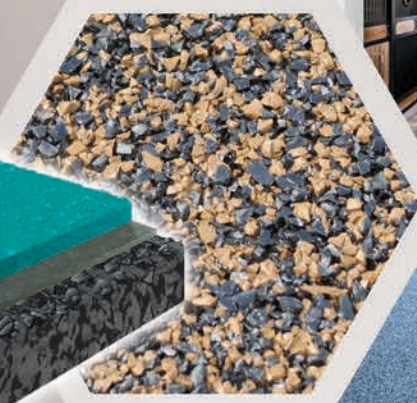



# 2020 ZONE 4 HUNTER, JUMPER & EQUITATION SPECIFICATIONS

(AL, FL, GA, MS, SC, TN) IN ACCORDANCE WITH GR 1111.4: CONTIGUOUS STATES ARE: AR, KY, LA, MO, NC, VA

## JUDGING FOR ALL HUNTER SECTIONS

- To be judged on performance and soundness, suitability to count.
- Horses and Ponies are not required to jog for soundness.

## ELIGIBILITY FOR ADULT AMATEURS: HUNTER, JUMPER & EQUITATION

- To be ridden by exhibitors who have reached their 18th birthday as of December 1 of the current competition year and who hold a current USEF Amateur certification. Open to horses and ponies.

## ELIGIBILITY FOR CHILDREN'S SECTIONS: HUNTER, JUMPER AND EQUITATION:

- To be ridden by exhibitors who have not reached their 18th birthday as of December 1 of the current competition year

## ADULT AMATEUR HUNTER

Sections offered and requirements:

- Adult Amateurs – may be split into three (3) sections

Cross Entry:

Rider:

Riders in this section may enter any Equitation class and any class where otherwise eligible. Riders who compete in the Amateur Owner Hunter and/or Jumper classes may show other horses that they own in the Adult Amateur Hunters.

Horse:

Horses and ponies exhibiting in this section may cross enter multiple sections of Adult Amateur Hunter and any classes where eligible.

Horse and Rider Combination:

n/a

Fence height:

- 3'0" or 3'3" with spreads not to exceed the fence height.
- Courses will not be adjusted for ponies.
- Combinations will be permitted.

Combining/Dividing Sections:

May be split into three sections:

- Adult Amateurs 18– 35
- Adult Amateurs 36– 49
- Adult Amateurs 50 & over

The Adult Amateur Hunter section may be divided by age of rider and/or height of fences. If there are fewer than three (3) entries in a section, that section must be combined with another Adult Amateur section. The Adult Amateur Hunter section may be combined with the Children's Hunter section when there are fewer than three (3) entries in either section. When sections are combined and there are more than 16 total entries, the sections must be divided utilizing a Floating split, or a California split to create an even division of entries

Awards:

Zone Horse of the Year Awards will be presented annually to the following sections:

- Adult Amateur Hunter 18–35
- Adult Amateur 36–49
- Adult Amateur 50 & over



# Johnson

HORSE TRANSPORTATION, INC



*Where your horse's safety and comfort  
are our #1 priority!*



**Johnson Horse Transportation, Inc.** has provided dependable horse transportation for over 25 years.

We offer top notch, state of the art equipment, and experienced horsemen who take great pride in giving your horse the same love and care they get at home. Our knowledgeable drivers and friendly staff help to set us apart to be simply the best carriers in the business. Johnson Horse Transportation, Inc. has built a valued, lasting reputation within the horse community as well as being a respected member of the National Horse Carriers Association.

**BOOK NOW FOR ALL HORSE SHOWS!**

610-488-7220  
888-331-7220  
(FL) 561-508-5880

PO Box 527 Shartlesville, PA 19554  
3141 Fairlane Farms Rd. Ste 5, Wellington, FL 33414  
[johnsonhorsetransportation.com](http://johnsonhorsetransportation.com)





# 2020 ZONE 4 HUNTER, JUMPER & EQUITATION SPECIFICATIONS

## CONTINUED

### ADULT AMATEUR JUMPER

Sections offered and requirements:

- Low Adult Amateur Jumper
- High Adult Amateur Jumper

Cross Entry:

Competition Management may restrict cross entries between High and Low sections at the same competition if stated in the prize list.

Rider:

Riders competing in an Adult Amateur Jumper Division may not compete in any other Jumper Class 1.30m or above at the same show.

Horse/Pony:

n/a

Horse and Rider Combination:

Low Adult Amateur Jumper horse/rider combinations may not cross enter into any classes held above 1.15m at the same show. Low Adult Amateur Jumper horse/rider combinations may enter only one classic, if both Low and High are offered.

High Adult Amateur Jumper horse/rider combinations are not permitted to cross enter into Amateur Owner Jumper classes or any class at 1.20m and above, that offers prize money, at the same competition. High Adult Amateur Jumper horse/rider combinations may enter only one classic, if both Low and High are offered.

Fence Height:

- Low Adult Amateur Jumper 1.00m to 1.05m
- High Adult Amateur Jumper 1.10m to 1.15m

Combining/Dividing Sections:

Children's sections may be divided by or combined with Adult Amateur Jumper sections, at management's discretion, if so stated in the prize list.

Awards:

Zone Horse of the Year Awards will be presented annually to the following sections:

- Low Adult Amateur Jumper
- High Adult Amateur Jumper

### EQUITATION

#### AGE GROUP EQUITATION: ADULT SECTION

Sections Offered:

- Adult Equitation 18-35
- Adult Equitation 36 & Over

Cross Entry:

No cross entry restrictions.

Fence Height:

- Minimum 2'9", maximum 3'3" - management must state height at which class will be offered.
- Management may offer multiple height options if stated in the prize list, but each course must be set at the same height throughout.
- Course design must comply with EQ108.11 except combination is optional.
- Spreads not to exceed fence height

Combining/Dividing Sections:

Age-Group Equitation Sections may be combined as necessary, jumping at their respective heights, to meet the three (3) entry minimum requirement for points to be awarded. Stallions are prohibited when adult equitation sections are combined with children's/junior equitation sections EQ101.3.

Awards:

Zone Horse of the Year Awards will be presented annually to the following section:

- Adult Equitation 18-35
- Adult Equitation 36 & Over



*Pursuing Passion*

*Realizing Results*

*Always Faithful*



*Equestrian Club*

Mettawa, Illinois  
[www.afecclub.org](http://www.afecclub.org)

- ~ Best-in-Class Equine Management and Training Programs
- ~ Professional and Caring Staff
- ~ Premier Facilities and Equestrian Surfaces
- ~ Competitive Riding Academy

In affiliation with Kent Farrington LLC

**KPF**

[www.kentfarrington.com](http://www.kentfarrington.com)





# 2020 ZONE 4 HUNTER, JUMPER & EQUITATION SPECIFICATIONS

## CONTINUED

### CHILDREN'S HUNTER HORSE

Sections offered and requirements:

- Children's Hunter Horse 14 & Under
- Children's Hunter Horse 15- 17

Cross Entry:

Rider:

Riders in this section may enter any Equitation class and may compete one different horse in the Junior 3'3" Hunter section, but may not cross-enter into any Junior 3'6" Hunter or Junior Jumper class at the same show.

Horses/Ponies:

Horses and ponies exhibiting in this section may cross enter multiple sections of Children's Hunter and any classes where eligible.

Horse and rider combination:

n/a

Fence Height:

- 3'0" or 3'3" with spreads not to exceed fence height
- Combinations will be permitted

Combining/Dividing Sections: The Children's Hunter Horse section may be divided by age of rider and/or height of fences. If the Children's Hunter Horse section is offered divided by age it will be divided: Children's Hunter Horse 14 & Under and Children's Hunter Horse 15- 17. If there are fewer than three (3) entries in either age section, the two sections must be combined. The Children's Hunter Horse section may be combined with the Children's Hunter Pony, when there are fewer than three (3) entries in either section. Alternatively, the Children's Hunter Horse section may be combined with the Adult Amateur section when there are fewer than three (3) entries in either section. The Children's Hunter (horse & pony) section may be combined with the Adult Amateur section when there are fewer than three (3) entries in either section. When sections are combined and there are more than 16 total entries, the sections must be divided utilizing a Floating split, or a California split to create an even division of entries.

Awards:

Zone Horse of the Year Awards will be presented annually to the following sections:

- Children's Hunter Horse 14 & Under
- Children's Hunter Horse 15-17

### CHILDREN'S HUNTER PONY

Sections offered and requirements:

- Small/Medium Children's Pony
- Large Children's Pony

Cross Entry:

Rider:

Rider age restrictions as found in Regular Pony sections do not apply. Riders may show only one pony in either the 2'0" or the 2'6" height of the Children's Hunter Pony section when also competing in the Regular Small, Medium or Large Pony and/or Green Pony Hunter sections. Riders cannot cross enter into any class where fences exceed 3'3" (exception: Riders may show in Pony Jumpers).

Horse/Pony:

Ponies exhibiting in Children's Hunter Pony may cross enter into any class where otherwise eligible but the rider may not show the same pony in the regular pony section. Note: The pony may only be shown by one rider in the Children's Hunter Pony Classic and that rider must be declared prior to the first round of the Classic.

Horse and Rider Combination:

n/a

Fence Height:

- Small/Medium Ponies: 2'0" with spreads not to exceed height of fence.
- Large Ponies: 2'6" with spreads not to exceed height of fence.
- Combinations will not be permitted
- Combining/Dividing Sections:

The Children's Hunter Pony section may be divided by size. If the Children's Hunter Pony is offered divided by size it will be divided: Children's Hunter Pony Small/Medium and Children's Hunter Pony Large. If there are fewer than three (3) entries in either height section, the two sections must be combined. The Children's Hunter Pony section may be combined with Children's Hunter Horse when there are fewer than three (3) entries in either section. The Children's Hunter (horse & pony) section may be combined with the Adult Amateur section when there are fewer than three (3) entries in either section. When sections are combined and there are more than 16 total entries, the sections must be divided utilizing a Floating split, or a California split to create an even division of entries.

Awards:

Zone Horse of the Year Awards will be presented annually to the following sections:

- Children's Hunter Pony-Small/Medium
- Children's Hunter Pony-Large



EATING 🌿 SHOPPING 🌿 CHILLING



@farm\_stand

# FARM STAND

Located between Pony Island and Grand Hunter Ring



# 2020 ZONE 4 HUNTER, JUMPER & EQUITATION SPECIFICATIONS

## CONTINUED

### CHILDREN'S JUMPER

Sections offered and requirements:

- Low Children's Jumper
- High Children's Jumper

Cross Entry:

Competition Management may restrict cross entries between High and Low sections at the same competition if stated in the prize list.

Rider:

Riders competing in an Child Jumper Class may not compete in any other Jumper Class 1.30m or above at the same show.

Horse/Pony:

n/a

Horse and Rider Combination:

Low Children's Jumper horse/rider combinations may not cross enter into any classes held above 1.15m at the same show. Low Children's Jumper horse/rider combinations may enter only one classic, if both Low and High are offered.

High Children's Jumper horse/rider combinations are not permitted to cross enter into Junior Jumper classes or any class at 1.20m and above that offers prize money, at the same competition. High Children's Jumper horse/rider combinations may enter only one classic, if both Low and High are offered

Fence Height:

- Low Children's Jumper 1.00m to 1.05m
- High Children's Jumper 1.10m to 1.15m

Combining/Dividing Sections:

Low Children's Jumper sections may be divided by or combined with Adult Amateur Jumper sections, at management's digression, if so stated in the prize list.

Awards:

Zone Horse of the Year Awards will be presented annually to the following section:

- Low Children's Jumper section
- High Children's Jumper section

# blue *Infinite*

The Saddle 3.0



VOLTAIRE  
design



[VoltaireDesign.com](http://VoltaireDesign.com)

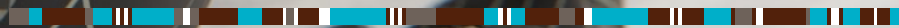



# 2020 ZONE 4 HUNTER, JUMPER & EQUITATION SPECIFICATIONS

## CONTINUED

### AGE GROUP EQUITATION: CHILDREN'S/JUNIOR SECTION

#### Sections Offered:

- Equitation 11 & Under
- Equitation 12-14
- Equitation 15-17

#### Cross Entry:

No cross entry restrictions.

#### Fence Height:

- Equitation 11 & Under  
Minimum 2'0", maximum 2'6" - management must state height at which class will be offered.

Management may offer multiple height options if stated in the prize list, but each course must be set at the same height throughout.

Course design must comply with EQ108.8 and 108.11, combinations not permitted.

- Equitation 12-14  
Minimum 2'9", maximum 3'3" - management must state height at which class will be offered.

Management may offer multiple height options if stated in the prize list, but each course must be set at the same height throughout.

Course design must comply with EQ108.11 except combination is optional.

- Equitation 15-17  
Minimum 3'0", maximum 3'6" - management must state height at which class will be offered.

Management may offer multiple height options if stated in the prize list, but each course must be set at the same height throughout.

Course design must comply with EQ108.11 except combination is required.

- Spreads not to exceed fence height

#### Combining/Dividing Sections:

Age-Group Equitation Sections may be combined as necessary, jumping at their respective heights, to meet the three (3) entry minimum requirement for points to be awarded. Stallions are prohibited when sections are combined EQ101.3.

#### Awards:

Zone Horse of the Year Awards will be presented annually to the following sections:

- Equitation 11 & Under
- Equitation 12-14
- Equitation 15-17



VISIT OUR NEW LOCATION ACROSS FROM THE TIKI HUT

#motionlitemovement | [f](#) [i](#) [p](#)

# WEF 1/WELLINGTON REGIONAL MEDICAL CENTER “AA”

**January 8-12, 2020**

Tentative List of Competition Officials  
USEF # 1893



Class 100 & 101 held at this competition are eligible for inclusion on the Rolex/USEF Show Jumping Ranking List. Certification No. 20009

## Course Designers

|                                |   |
|--------------------------------|---|
| International Arena.....       | Eric Hasbrouck (USA)                        |
| DeNemethy .....                | Oscar Soberon (MEX)                         |
| Mogavero .....                 | Steve Stephens                              |
| Gene Mische & Rost Arena ..... | Danny Moore                                 |
| Ring 6 .....                   | Lewis Pack                                  |
| Ring 7.....                    | Andy Christiansen, Jr. & Anthony D'Ambrosio |
| South Ring .....               | Andy Christiansen, Jr. & Anthony D'Ambrosio |
| Ring 9 .....                   | Ana Catalina Cruz Harris                    |
| Ring 10.....                   | Guilherme Jorge                             |
| Rings 11-12.....               | Joe Carnicom                                |

## Judges

|  |   |
|--|---|
| Jumper - Ralph Alfano of Wellington, FL  | Jumper - David Distler of Wellington, FL      |
| Jumper - Jason Gates of Tequesta, FL     | Jumper - Julie Kastle of Wellington, FL       |
| Jumper - Don Latsha of Harrisburg, PA    | Jumper - Neil O'Connor of Southampton, NY     |
| Jumper - Liliana Rivera (BOL)            | Jumper - Jenny Ross-Koning of Loxahatchee, FL |
| Jumper - John Rush of Wellington, FL     | Jumper - Steve Sarafin of Camden, SC          |
| Jumper - Jeff Smiley of Delray Beach, FL | Jumper - Alex Zulia of Wellington, FL         |
| Jumper - Jim Zulia of Wellington, FL     |   |

- Hunter & Equitation - Ralph Caristo of Saugerties, NY
- Hunter & Equitation - Robert Crandall of Wellington, FL
- Hunter & Equitation - Jenny Fischer of Montgomery, NY
- Hunter & Equitation - Lynn Forgione of Summit, NC
- Hunter & Equitation - Carol Hoffman of Frenchtown, NJ
- Hunter & Equitation - Troy Hendricks of Glenmoore, PA
- Hunter & Equitation - Ken Krome of Westminster, MD

## Stewards

|   |  |
|---|--|
| Lead Steward.....                         | Jean Bonsall of Lake Placid, NY                                |
| Second Steward .....                      | Jennifer Matts of Oakland, NJ                                  |
| Third Steward .....                       | Diane Landreville of Wellington, FL                            |
| Fourth Steward/Schooling Supervisor ..... | Ali DeGowin of Wellington, FL                                  |
| Schooling Supervisors.....                | Eric Straus, Peter Lane, Tom Hamilton, Bruce Burr, Pamela Rush |



# Urgent Care for All Ages

When you need quality care for non-life-threatening conditions, turn to Wellington Physicians Urgent Care. No appointment is necessary.

**We can treat most conditions, including:**

- Allergies
- Cold or Flu Symptoms
- Coughs
- Cuts
- Ear Infections
- Minor Burns
- Pulled/Strained Muscles
- Sore Throats
- Sprains and Fractures
- Urinary Tract Infections

**Convenient Location:**

*Palomino Park | 3319 State Road 7, Suite 102 | 561-333-4000*

**Walk in or call  
seven days a week.**



Medicare and most insurance plans are accepted.



With limited exceptions, physicians are independent practitioners who are not employees or agents of Wellington Physicians Urgent Care. The facility shall not be liable for actions or treatments provided by physicians. Wellington Physicians Urgent Care is directly or indirectly owned by a partnership that includes physician owners. For language assistance, disability accommodations and the non-discrimination notice, visit our website. 194614-6640 10/19

**WEF 1/WELLINGTON REG. MED. CENTER • PREMIER “AA” & JUMPER 6\***  
**TENTATIVE SCHEDULE** Palm Beach International Equestrian Center, Wellington, FL

**January 8-12, 2020**

**WEDNESDAY**

**INTERNATIONAL ARENA - 8:00 a.m.**  
 1002 1.45m (11.2d) Douglas Elliman  
 1004 1.40m (11.2d) Bainbridge  
 1012 1.40m (11.2b) Bainbridge

**E.R. MISCHÉ GRAND HUNTER FIELD - 8:00 a.m.**  
 2401 Model Green Conformation  
 2501 Model High Perf. Conformation  
 2403/2404\* Green Conformation Hunter  
 2402 Green Conformation Hunter U/S  
 2503/2504\* High Perf. Conformation Hunter  
 2502 High Perf. Conformation Hunter U/S  
 2202/2203\* Green Hunter 3'9" Equine Tack & Nutritionals  
 2201 Green Hunter 3'9" U/S Equine Tack & Nutritionals  
 2007/2008\* High Performance Hunter Antarès  
 2013\* Performance Hunter 3'6" Equitan

**ROST ARENA - 8:00 a.m.**  
 2102/2103\* Green Hunter 3'6" Equine Tack & Nutritionals  
 2012 Performance Hunter 3'6" Equitan

**MOGAVERO ARENA - 8:00 a.m.**  
 1021 DJS 7 Year Old (11.2b) Spy Coast Farm  
 1009 1.30m (11.2b) Rushy Marsh Farm

**DeNEMETHY ARENA - 8:00 a.m.**  
 1006 1.35m (11.2b)  
 1095H Schooling Jumper 1.25m (Table II)

**EQUINE TACK AND NUTRITIONALS RING 6 - 8:30 a.m. (After models)**  
 2052/2053 Pre Green Hunter 3 & 4 Yr.  
 2002/2003 Green Hunter 3' Triple Crown Nutrition  
 2022/2023 Green Hunter 3'3" Devoucoux  
 2021 Green Hunter 3'3" U/S Devoucoux

**FarmVet RING 7 8:00 a.m.**  
 1015 DJS 5 Year Old (Table II) Spy Coast Farm  
 1018 DJS 6 Year Old (11.2b) Spy Coast Farm  
 1104 Training Jumper 1.0m (Table II) ProElite®  
 1089 Take2 Thoroughbred (11.2b)  
 (1104 & 1089 Run Together-Pinned separately)

**RING 8 - Lungeing till 7:30 a.m. - Open Hacking**

**RING 9 - 8:00 a.m.**  
 1101L Schooling Jumper 1.10m (Table II)  
 1098M Schooling Jumper 1.15m (Table II)

**RING 10 - 8:00 a.m.**  
 1107 Training Jumper .95m (Table II) ProElite®  
 1110 Training Jumper .85m (Table II) ProElite®  
 1113 Training Jumper .80m (Open) (Table II) Vita Flex  
 1116 Training Jumper .80m (Child/Am) (11.2b) ProElite®

**SOUTH RING - 9:00 a.m.**  
 2017 Performance 3'3" FarmVet  
 2018\* Performance 3'3" FarmVet

**RING 11 - 8:00 a.m.**  
 21270/21280 First Year USHJA Hunter 2'3"  
 2127/2128 USHJA Hunter 2'3"  
 40170/40180 First Year USHJA Hunter 2'6"  
 4017/4018 USHJA Hunter 2'6"  
 40160 First Year USHJA Hunter 2'6" U/S  
 4016 USHJA Hunter 2'6" U/S

**RING 12 - 8:00 a.m.**  
 4047/4048 USHJA Hunter 3' Perfect Products  
 4052/4053 Take 2 Thoroughbred Hunter 3'  
 (4047/4048 & 4052/4053 Run Together-Pin Separate)  
 4072/4073 ESP Open Hunter 3'3"  
 4071 ESP Open Hunter 3'3" U/S Gold Coast Feed  
 40870/40880 First Year USHJA Hunter 2'9"  
 4087/4088 USHJA Hunter 2'9"

USHJA First Year and Regular classes run together and pinned separately

**THURSDAY**

**INTERNATIONAL ARENA - 8:00 a.m.**  
 1013 1.40m (11.2b) Bainbridge  
 100 \$35,000 Equinimity WEF Challenge Rd 1  
 1003 1.45m (11.2b) Douglas Elliman

**E.R. MISCHÉ GRAND HUNTER FIELD - 7:45 a.m.**  
 2101 Green Hunter 3'6" U/S Equine Tack & Nutritionals  
 2104/2105 Green Hunter 3'6" Equine Tack & Nutritionals  
 916 Green Hunter Incentive 3'6"  
 2405/2406 Green Conformation Hunter 3'6"  
 2505/2506 High Performance Conformation Hunter  
 2204/2205 Green Hunter 3'9" Equine Tack & Nutritionals  
 917 Green Hunter Incentive 3'9"  
 2006 High Performance Hunter U/S Antarès  
 2009/2010 High Performance Hunter Antarès

**ROST ARENA - 8:00 a.m.**  
 2011 Performance Hunter 3'6" U/S Equitan  
 2014/2015 Performance Hunter 3'6" Equitan  
 2024/2025 Green Hunter 3'3" Devoucoux  
 915 Green Hunter Incentive 3'3"  
 2107/2108 Young Hunter 3'  
 2112/2113 Young Hunter 3'3"  
 2117/2118 Young Hunter 3'6"

**MOGAVERO ARENA - 8:00 a.m.**  
 1022 DJS 7 Year Old (11.2d) Spy Coast Farm  
 1010 1.30m (11.2b) Rushy Marsh Farm  
 1026H Amateur Owner Jumper (11.1) Lugano Diamonds

**DeNEMETHY ARENA - 8:00 a.m.**  
 1007 1.35m (11.2b)  
 1096H Schooling Jumper 1.25m (Table II)

**EQUINE TACK AND NUTRITIONALS RING 6 - 8:00 a.m.**  
 3082 NHS THIS Adult Medal  
 2732/2733 Adult Amateur Older (A) Restylane  
 2717/2718 Adult Amateur Middle (A) Karina Brez Jewelry  
 2702/2703 Adult Amateur Younger (A)  
 2051 Pre Green Hunter 3 & 4 Yr. U/S  
 2054 Pre Green Hunter 3 & 4 Yr.  
 2001 Green Hunter 3' U/S Triple Crown Nutrition  
 2004/2005 Green Hunter 3' Triple Crown Nutrition  
 914 Green Hunter Incentive 3'

**FARMVET RING 7 - 8:00 a.m.**  
 1099M Schooling Jumper 1.15m (Table II)  
 1019 DJS 6 Year Old (11.2d) Spy Coast Farm

**RING 8 - Lungeing till 7:30 a.m. - Open Hacking**

**RING 9 - 8:00 a.m.**  
 1102L Schooling Jumper 1.10m (Table II)  
 1105 Training Jumper 1.0m (Table II) ProElite®  
 1090 Take2 Thoroughbred (11.1)  
 (1105 & 1090 Run Together-Pinned separately)

**RING 10 - 8:00 a.m.**  
 1108 Training Jumper .95m (Table II) ProElite®  
 1111 Training Jumper .85m (Table II) ProElite®  
 1114 Training Jumper .80m (Open) (Table II) Vita Flex  
 1117 Training Jumper .80m (Child/Am) (11.2d) ProElite®

**SOUTH RING - 9:00 a.m.**  
 2016 Performance 3'3" U/S FarmVet  
 2019/2020 Performance 3'3" FarmVet

**RING 11 - 8:00 a.m.**  
 40190/40200 First Year USHJA Hunter 2'6"  
 4019/4020 USHJA Hunter 2'6"  
 4062/4063 Low Adult Hunter (A) Wanderers Club  
 21260 First Year USHJA Hunter 2'3" U/S  
 2126 USHJA Hunter 2'3" U/S  
 21290/21300 First Year USHJA Hunter 2'3"  
 2129/2130 USHJA Hunter 2'3"  
 21240/21250 First Year USHJA Hunter 2'  
 2124/2125 USHJA Hunter 2'

**RING 12 - 8:00 a.m.**  
 4074/4075 ESP Open Hunter 3'3" Gold Coast Feed  
 4046 USHJA Hunter 3' U/S Perfect Products  
 4049/4050 USHJA Hunter 3' Perfect Products  
 4054/4055 Take2 Thoroughbred Hunter  
 (4049/4050 & 4054/4055 Run Together-Pinned separately)  
 4051 Take 2 Thoroughbred Hunter U/S  
 40860 First Year USHJA Hunter 2'9" U/S  
 4086 USHJA Hunter 2'9" U/S  
 40890/40900 First Year USHJA Hunter 2'9"  
 4089/4090 USHJA Hunter 2'9"

**FRIDAY**

**INTERNATIONAL ARENA - 8:00 a.m.**  
 1027H Amateur Owner Jumper High (11.2d) Lugano Diamonds  
 1061H Junior Jumper High (11.2d) Griffis Residential  
 1005 1.40m Speed Challenge (11.1) Bainbridge

**E.R. MISCHÉ GRAND HUNTER FIELD - 7:45 a.m.**  
 2731 Adult Amateur Older U/S(A) Restylane  
 2734/2735 Adult Amateur Older (A) Restylane  
 2716 Adult Am. Middle U/S (A) Karina Brez Jewelry  
 2719/2720 Adult Am. Middle (A) Karina Brez Jewelry  
 2701 Adult Amateur Younger U/S (A)  
 2704/2705 Adult Amateur Younger (A)  
 2817/2818\* Small Junior Hunter 3'6" 16-17

**ROST ARENA - 8:00 a.m.**  
 2106 Young Hunter 3' U/S  
 2109/2110 Young Hunter 3'  
 2111 Young Hunter 3'3" U/S  
 2114/2115 Young Hunter 3'3"  
 2116 Young Hunter 3'6" U/S  
 2119/2120 Young Hunter 3'6"  
 3091 WIHS Equitation - Hunter Phase

**MOGAVERO ARENA - 8:00 a.m.**  
 1051C Don Little Masters (Table II) Horseware  
 1023 DJS 7 Year Old (11.2b) Spy Coast Farm  
 1011 1.30m (11.1) Rushy Marsh Farm  
 1067M Junior Jumper Medium (11.2b) Vestrum  
 1032M AO Jumper Medium (11.2b) Celebrity Cruises

**DeNEMETHY ARENA - 8:00 a.m.**  
 3035 USHJA Jumping Seat Medal  
 3050 USEF Talent Search 2\* 1.20M (3'11")  
 1008 1.35m (11.1)  
 1055 Adult Amateur Modified (11.2b) FarmVet

**EQUINE TACK AND NUTRITIONALS RING 6 - 8:00 a.m.**  
 1103L Schooling Jumper 1.10m (Table II)  
 3092 WIHS Equitation - Jumper Phase

**FARMVET RING 7 - 8:00 a.m.**  
 1016 DJS 5 Year Old (Table II) Spy Coast Farm  
 1020 DJS 6 Year Old (11.2b) Spy Coast Farm  
 1037L Amateur Owner Jumper Low (11.2b) Martha Jolicoeur  
 1072L Junior Jumper Low (11.2b) Maria Mendelsohn

**RING 8 - Lungeing till 7:30 - Open Hacking**

**RING 9 - 8:00 a.m.**  
 1097H Schooling Jumper 1.25m (Table II)  
 1100M Schooling Jumper 1.15m (Table II)  
 1046B Adult Amateur Jumper 36+ (11.2b) Restylane  
 1041A Adult Amateur Jumper 18-35 (11.2b) Carol Sollak

**RING 10 - 8:00 a.m.**  
 1106 Training Jumper 1.0m (Table II) ProElite®  
 1088 Take 2 Thoroughbred (11.2b)  
 (1105 & 1090 Run Together-Pinned separately)  
 1109 Training Jumper .95m (Table II) ProElite®  
 1112 Training Jumper .85m (Table II) ProElite®  
 1115 Training Jumper .80m (Open) (Table II) Vita Flex  
 1118 Training Jumper .80m (Child/Am) (11.2b) ProElite®

**RING 11 - 7:45 a.m.**  
 4061 Low Adult U/S Hunter (A)  
 4064/4065 Low Adult Hunter (A) Wanderers Club  
 Open Schooling till 2:00pm  
 Marshall & Sterling/USEF Pony Medal  
 3093 WIHS Equitation Pony  
 3074 Flat SFHJA Pony Medal Flat Phase

**RING 12 - 8:00 a.m.**  
 21210 First Year USHJA Hunter 2' U/S  
 2121 USHJA Hunter 2' U/S  
 630 Pleasure Horse  
 21220/21230 First Year USHJA Hunter 2'  
 2122/2123 USHJA Hunter 2'  
 Pony Schooling Rounds until 4:30pm

**\$20 Ring - \$20 Rounds 8:45 AM - 4:30 PM**

# WEF 1/WELLINGTON REG. MED. CENTER PREMIER "AA" & JUMPER 6\*

January 8-12, 2020

## TENTATIVE SCHEDULE Palm Beach International Equestrian Center, Wellington, FL

### SATURDAY

#### INTERNATIONAL ARENA - 8:00 a.m.

|       |  |
|-------|--|
| 1025H | SJHOF Amateur Owner Classic II,2B <u>Lugano Diamonds</u>                     |
| 1062H | Junior Jumper High (II,1) <u>Griffis Residential</u>                         |
| 1001  | \$25,000 <u>CaptiveOne Advisors</u> Classic (II,2a)                          |
| 1066M | Junior Jumper Medium (II,2d) <u>Vestrum</u>                                  |
| 120   | <b>7:00 pm</b>   |
|       | \$75,000 Battle of the Sexes presented by Wellington Regional Medical Center |

#### E.R. MISCHÉ GRAND HUNTER FIELD 8:00 a.m.

|            |  |
|------------|--|
| 2602/2603* | Amateur Owner 3'6" 18-35 PB <u>Equine Clinic</u>     |
| 2601       | Amateur Owner 3'6" 18-35 U/S <u>PB Equine Clinic</u> |
| 2617/2618* | Amateur Owner 3'6" 36+ <u>Hunt LTD</u>               |
| 2631/2632* | Amateur Owner 3'3" 36+ <u>Equiline</u>               |
| 2626/2627* | Amateur Owner 3'3" 18-35 <u>Adequan*</u>             |

#### ROST ARENA - 7:45 am

|            |  |
|------------|--|
| 2816       | Small Junior Hunter 16-17 3'6" U/S                         |
| 2819/2820  | Small Junior Hunter 16-17 3'6"                             |
| 2802/2803* | Small Junior Hunter 15&U 3'6" <u>Triple Crown Blankets</u> |
| 2832/2833* | Large Junior Hunter 15&U 3'6" <u>Triple Crown Blankets</u> |
| 2842/2843* | Large Junior Hunter 16-17 3'6" <u>Bruno Delgrange</u>      |
| 2841       | Large Junior Hunter 16-17 U/S <u>Bruno Delgrange</u>       |

#### MOGAVERO ARENA - 8:00 a.m.

|       |  |
|-------|--|
| 1052C | Don Little Masters (Table II) <u>Horseware</u>         |
| 1042A | Adult Amateur Jumper 18-35 (II,2d) <u>Carol Sollak</u> |
| 1085  | Children's Modified (II,2b)                            |
| 1086  | Children's Modified (II,2d)                            |
| 1071L | Junior Jumper Low (II,2d) <u>Maria Mendelsohn</u>      |

#### DeNEMETHY ARENA - 8:00 a.m.

|       |  |
|-------|--|
| 1031M | Am. Owner Jumper Medium (II,2d) <u>Celebrity Cruises</u> |
| 1080  | Children's Jumper 15-17 (II,2b) <u>Heathman Farm</u>     |
| 1081  | Children's Jumper 15-17 (II,2d) <u>Heathman Farm</u>     |
| 1036L | Amateur Owner Jumper Low (II,2d) <u>Heathman Farm</u>    |

#### EQUINE TACK AND NUTRITIONALS- RING 6 - 8:00 a.m.

|           |   |
|-----------|---|
| 4067/4068 | Low Adult Hunter (B)                        |
| 2707/2708 | Adult Amateur Younger (B) <u>Animo</u>      |
| 2722/2723 | Adult Amateur Middle (B) <u>Free x Rein</u> |
| 2872/2873 | Children's Hunter Older                     |

#### FARMVET RING 7 - 8:00 a.m.

|            |   |
|------------|---|
| 3080       | THIS Children's Medal 14 & under                    |
| 3075 Flat  | SFHJA 14 & under Child Medal Flat Phase only        |
| 2852/2853  | Children's Hunter Younger <u>Rosenbaum PLLC</u>     |
| 2851       | Children's Hunter Younger U/S <u>Rosenbaum PLLC</u> |
| 2807/2808* | Junior Hunter 3'3" 15&U                             |
| 2806       | Junior Hunter 3'3" 15&U U/S                         |
| 2812/2813* | Junior Hunter 3'3" 16-17                            |
| 2811       | Junior Hunter 3'3" 16-17 U/S                        |

#### RING 9 - 8:00 a.m.

|       |  |
|-------|--|
| 1765  | Low Adult 18-35 (II,2b) <u>Prestige Italia USA</u> |
| 1766  | Low Adult 18-35 (II,2d) <u>Prestige Italia USA</u> |
| 1768  | Low Adult 36+ (II,2b) <u>JTWG, Inc.</u>            |
| 1769  | Low Adult 36+ (II,2d) <u>JTWG, Inc.</u>            |
| 1047B | Adult Amateur Jumper 36+ (II,2d) <u>Restylane</u>  |
| 1056  | Adult Amateur Modified (II,2d) <u>FarmVet</u>      |

#### RING 10 - 8:00 a.m.

|      |   |
|------|---|
| 1737 | Low Children's Jumper (II,2b)                   |
| 1738 | Low Children's Jumper (II,2d)                   |
| 1075 | Children's Jumper 14&U (II,2b) <u>Sotheby's</u> |
| 1076 | Children's Jumper 14&U (II,2d) <u>Sotheby's</u> |

#### SOUTH RING - 8:00 a.m.

|           |                                   |
|-----------|-----------------------------------|
| 3070      | Ariat National Adult Medal        |
| 3077      | Flat SFHJA Adult Medal Flat Phase |
| 3094      | Dover Palm Beach Adult Medal      |
| 2738/2739 | Adult Amateur Older (B)           |
| 3016/3017 | 15-17 Equitation <u>AA</u>        |
| 3015      | 15-17 Equitation Flat <u>AA</u>   |

### SATURDAY, CONT:

#### RING 11- 8:00 a.m.

|              |   |
|--------------|---|
| 2947*/2948** | Small Green Pony Hunter                           |
| 2946         | Small Green Pony Hunter U/S                       |
| 2902*/2903** | Small Pony Hunter <u>Palm Beach Day Academy</u>   |
| 2901         | Small Pony Hunter U/S                             |
| 2952*/2953** | Medium Green Pony Hunter                          |
| 2951         | Medium Green Pony Hunter U/S                      |
| 2917*/2918** | Medium Pony Hunter <u>Always Faithful Stables</u> |

#### RING 12- 8:00 a.m.

|              |  |
|--------------|--|
| 2957*/2958** | Large Green Pony Hunter  |
| 2956         | Large Green Pony Hunter U/S  |
| 2932*/2933** | Large Pony Hunter  |
| 2931         | Large Pony Hunter U/S  |
| 2892         | Children's Pony Hunter Large <u>CWD</u>  |
| 2891         | Children's Pony Hunter Large U/S <u>CWD</u>  |
| 4077/4078    | Low Children's Hunter  |
| 2882/2883    | Children's Pony Sm/Med <u>Palm Beach Day Academy*</u> -<br>Conformation Class ** First Round Classic |

### SUNDAY

#### INTERNATIONAL ARENA - 8:00 a.m.

|       |  |
|-------|--|
| 1030M | Am. Owner Jumper Classic Medium <u>Celebrity Cruises</u>     |
| 1060H | SJHOF Junior Jumper Classic II,2B <u>Griffis Residential</u> |
|       | No Leadline / Parade of Champions                            |
|       | 2:00 pm  |
| 101   | \$75,000 <u>Rosenbaum PLLC</u> Grand Prix                    |

#### E.R. MISCHÉ GRAND HUNTER FIELD - 7:45am

|           |  |
|-----------|--|
| 2737      | Adult Amateur Older U/S (B)                      |
| 2740/2741 | Adult Amateur Older (B)                          |
| 2706      | Adult Amateur Younger U/S (B) <u>Animo</u>       |
| 2709/2710 | Adult Amateur Younger (B) <u>Animo</u>           |
| 2721      | Adult Amateur Middle U/S (B) <u>Free x Rein</u>  |
| 2724/2725 | Adult Amateur Middle (B) <u>Free x Rein</u>      |
| 2604/2605 | Amateur Owner 3'6" 18-35 <u>PB Equine Clinic</u> |

#### ROST ARENA - 7:45 am

|           |  |
|-----------|--|
| 2831      | Large Junior Hunter 15&U U/S                     |
| 2834/2835 | Large Junior Hunter 15&U                         |
| 2801      | Small Junior Hunter 15&U U/S                     |
| 2804/2805 | Small Junior Hunter 15&U                         |
| 2844/2845 | Large Junior Hunter 16-17 <u>Bruno Delgrange</u> |
| 2616      | Amateur Owner 3'6" 36+ U/S <u>Hunt LTD</u>       |
| 2619/2620 | Amateur Owner 3'6" 36+ <u>Hunt LTD</u>           |
| 2630      | Amateur Owner 3'3" 36+ U/S <u>Equiline</u>       |
| 2633/2634 | Amateur Owner 3'3" 36+                           |

#### MOGAVERO ARENA - 8:00 a.m.

|       |  |
|-------|--|
| 1050C | Don Little Masters Classic (NAL/WIHS) <u>Horseware</u> |
| 1057  | Adult Amateur Modified (II,2b) <u>FarmVet</u>          |
| 1040A | Adult Amateur Jumper Classic 18-35 <u>Carol Sollak</u> |
| 1045B | Adult Amateur Jumper Classic 36+ <u>Restylane</u>      |
| 1770  | Low Adult 36+ Classic <u>JTWG, Inc.</u>                |
| 1767  | Low Adult 18-35 Classic <u>Prestige Italia USA</u>     |

#### DeNEMETHY ARENA - 8:00 a.m.

|       |  |
|-------|--|
| 1035L | Amateur Owner Jumper Classic - Low <u>Martha Jolicoeur</u> |
| 1070L | Junior Jumper Classic - Low <u>Maria Mendelsohn</u>        |
| 1065M | Junior Jumper Classic - Medium <u>Vestrum</u>              |

#### EQUINE TACK AND NUTRITIONALS RING 6 - 8:00 a.m.

|           |  |
|-----------|--|
| 4066      | Low Adult Hunter U/S (B)                     |
| 4069/4070 | Low Adult Hunter (B)                         |
| 2625      | Amateur Owner 3'3" 18-35 U/S <u>Adequan*</u> |
| 2628/2629 | Amateur Owner 3'3" 18-35 <u>Adequan*</u>     |
| 2814/2815 | Junior Hunter 3'3" 16-17                     |

### SUNDAY, CONT:

#### FARMVET RING 7 - 8:00 a.m.

|            |   |
|------------|---|
| 3081       | THIS Children's Medal 15-17**               |
| 3076 Flat  | SFHJA 15-17** Child Medal Flat Phase        |
| 2871       | Children's Hunter Older U/S                 |
| 2874/2875  | Children's Hunter Older                     |
| 2854/2855  | Children's Hunter Younger                   |
| 2809/2810* | Junior Hunter 3'3" 15&U                     |
| 3018       | Adult Amateur Eq Flat <u>Omega Alpha</u>    |
| 3019/3020  | Adult Amateur Equitation <u>Omega Alpha</u> |

#### RING 8 - Lungeing till 7:30 a.m.-Open Hacking

#### RING 9 - 8:00 a.m.

|      |                                       |
|------|---------------------------------------|
| 3040 | ASPCA Maclay                          |
| 3030 | Dover Saddlery/USEF Hunter Seat Medal |

#### RING 10 - 8:00 a.m.

|      |  |
|------|--|
| 1739 | Low Children's Jumper Classic                                |
| 1087 | Children's Modified Jumper (II,2b)                           |
| 1077 | Children's Jumper Classic 14&U (II,2b) <u>Sotheby's</u>      |
| 1082 | Children's Jumper Classic 15-17 (II,2b) <u>Heathman Farm</u> |

#### SOUTH RING - 8:00 a.m.

|           |   |
|-----------|---|
| 3001      | Walk                                    |
| 3002      | Walk Trot                               |
| 3003      | Walk Trot Pleasure                      |
| 3004      | Walk Trot Jump                          |
| 631       | Pleasure Pony                           |
| 2992/2993 | Younger Cross Rails Hunter ***          |
| 2995/2996 | Older Cross Rails Hunter ***            |
| 2991      | Younger Cross Rails Hunter U/S          |
| 2994      | Older Cross Rails Hunter U/S            |
| 3000      | Short Stirrup Equitation Flat           |
| 2987/2988 | Short Stirrup Working Hunter ***        |
| 2998/2999 | Rusty Stirrup Working Hunter ***        |
| 3005      | Rusty Stirrup Equitation Flat           |
| 2997      | Rusty Stirrup Hunter U/S                |
| 2986      | Short Stirrup Hunter U/S                |
| 3009      | 11 & Under Flat                         |
| 3010/3011 | 11 & Under Equitation                   |
| 3012      | 12-14 Equitation Flat                   |
| 3013/3014 | 12-14 Equitation                        |
|           | *** Held Together and pinned separately |

#### RING 11- 8:00 a.m.

|            |   |
|------------|---|
| 2904/2905* | Small Pony Hunter <u>The Stoughton Family</u>           |
| 401        | Small Pony Classic Rnd 2                                |
| 2949/2950  | Small Green Pony Hunter                                 |
| 404        | Small Green Pony Classic (Round 2)                      |
| 2916       | Medium Pony Hunter U/S                                  |
| 2919/2920* | Medium Pony Hunter <u>Always Faithful Stables</u>       |
| 402        | Medium Pony Classic Rnd 2 <u>Colter Family/PJP Farm</u> |
| 2954/2955  | Medium Green Pony Hunter                                |
| 405        | Medium Green Pony Classic (Round 2)                     |

#### RING 12- 8:00 a.m.

|            |  |
|------------|--|
| 2959/2960  | Large Green Pony Hunter                                  |
| 406        | Large Green Pony Classic (Round 2)                       |
| 2934/2935* | Large Pony Hunter  |
| 403        | Large Pony Classic Rnd 2 <u>The Karet Family</u>         |
| 2893/2894  | Children's Pony Hunter Large <u>CWD</u>                  |
| 4076       | Low Children's Hunter U/S                                |
| 4079/4080  | Low Children's Hunter 2'6"                               |
| 2881       | Children's Pony Sm/Med U/S <u>Palm Beach Day Academy</u> |
| 2884       | Children's Pony Sm/Med <u>Palm Beach Day Academy</u>     |

\$20 Ring - \$20 Rounds 8:30 a.m.- 4:00 p.m.

# WEF 1/WELLINGTON REGIONAL MEDICAL CENTER "AA"

January 8-12, 2020  
USEF # 1893



Class 100 & 101 held at this competition are eligible for inclusion on the Rolex/USEF Show Jumping Ranking List. Certification No. 20009

## 100 \$35,000 Equinimity WEF Challenge Cup Series – Round I

Rolex/USEF Computer Ranked Grand Prix  
Paul Scriver Perpetual Memorial Trophy  
Entry Fee: \$450

Nomination Fee: See page 1 of Jumper Section

Participation: Three (3) horse(s) per rider. Declarations to compete must be made no later than 4:00 p.m. than Tuesday, January 7. Declarations received after this time will be accepted at management's discretion and in strict accordance with General Rule No. 3D.

Check In: Horses who are entered in this class must be on the show grounds 24 hours before the start of the class. Exhibitors must bring their horse and back number to the area located behind the exhibitor services building on the North Grounds on Wednesday, January 8 between 10:30 and 11:30 a.m. and check in with the steward. You must also provide the steward with your stall assignment and location. (Check In time and place is subject to change. Please check in the office for updates) Horses who do not check in will not be allowed to compete.

Rules: Conducted under USEF Rules as a Table II.2.a class

Obstacles: Height 1.45 meters (4'11"), spreads to 1.60 meters (5'3") not including water jump

Speed: 375 m/min. (USEF National Standard)

Prize Money \$10,500, \$7,700, \$4,550, \$2,800, \$2,100, \$1,750, \$1,400, \$1,050, \$1,050, \$700, \$700, \$700

## 101 \$75,000 Rosenbaum PLLC Grand Prix

Rolex/USEF Computer Ranked Grand Prix  
Entry Fee: \$1100

Nomination Fee: See page 1 of Jumper Section

Participation: Two (2) horse(s) per rider. Declarations to compete must be made no later than 4:00 p.m., Friday, January 10. Declarations received after this time will be accepted at management's discretion and in strict accordance with General Rule No. 3D.

Check In: Horses who are entered in this class must be on the show grounds 24 hours before the start of the class. Exhibitors must bring their horse and back number to the area located in front of the show office building located on the North Grounds on Saturday January 11 between 12:00 and 1:00 p.m. and check in with the steward. You must also provide the steward with your stall assignment and location. (Check in time and place is subject to change. Please check in the office for updates) Horses who do not check in will not be allowed to compete.

Rules: Conducted under USEF Rules as a Table II.2.a class

Obstacles: Height 1.45 meters, spreads to 1.60 meters not including water jump

Speed: 375 m/min. (USEF National Standard)

Prize Money: \$22,500, \$16,500, \$9,750, \$6,000, \$4,500, \$3,750, \$3,000, \$2,250, \$2,250, \$1,500, \$1,500, \$1,500

## 1001 \$25,000 CaptiveOne Advisors Championship Jumper Classic

Entry Fee: \$450

Nomination Fee: See page 1 of Jumper Section

Participation: Three (3) horse(s) per rider. Declarations to compete must be made no later than 4:00 p.m. one day before the class. Declarations will not be accepted after the check in has occurred.

Rules: Conducted under USEF Rules as a Table II.2.a class

Check In: Horse who are entered in this class must be on the show grounds 24 hours before the start of the class. Exhibitors must bring their horse and back number to the area located in front of show office building located on the North Grounds on Friday, January 10 between 10:00 and 11:00 a.m. Changes to the check in date and time will be posted in the show office. You must provide the steward with your stall assignment and location. Horses who do not check in will not be allowed to compete.

Obstacles: Height 1.45 meters, spreads to 1.60 meters not including water jump

Speed: 375 m/min. (USEF National Standard)

Prize Money \$7,500, \$5,500, \$3,250, \$2,000, \$1,500, \$1,250, \$1,000, \$750, \$750, \$500, \$500, \$500



ALL EQUESTRIAN SURFACES

**JTWG**  
**INC.**



## FOR ALL OF YOUR EQUESTRIAN SURFACES

Travis Gould

(815) 276-3777

JTWGinc@yahoo.com

@jtwg\_equestrian\_surfaces



# WEF 1/WELLINGTON REGIONAL MEDICAL CENTER

January 8-12, 2020  
USEF # 1893



Class 100 & 101 held at this competition are eligible for inclusion on the USEF Computer List. Certification No. 20009

## \$75,000 BATTLE OF THE SEXES EXHIBITION

Saturday Evening, January 11, 2020

SPONSORED BY WELLINGTON REGIONAL MEDICAL CENTER

The Battle of Sexes is an exhibition competition between a team of 10 female riders and a team of 10 male riders competing at the 2020 WEF Circuit invited by management in its sole discretion. Riders may ride a horse of their choice in each phase or the same horse in one or more phases. This is a three-phase competition made up as follows

### Phase I Table C FEI art 239

Faults under Table C are penalized with 2 seconds added per knockdown, which are added to the time taken by the competitor to complete his round or by elimination.

All 10 riders from each team take part. The scoring is based on head to head competition between male and female riders with the winner of each head to head receiving 1 point for their team therefore the maximum points available for a team is 10.

### Phase II GCC Relay Format

The teams are made up of three riders. Each team will have three teams. The course will be made up of three consecutive courses, 6 obstacles per course at 1.20 . It will be judged as one course of 18 obstacles under Table III faults converted with 2 seconds added for each knockdown. Rider #1 goes through the start and completes fences 1-6. Rider #2 starts when rider ones horse lands after fence #6, Jumping fences 7-12. Rider #3 starts when rider ones horse lands after fence #12 Jumping fences 13-18 and crosses the final finish line. The team with the fastest time over the 18 fences will be the winner of the heat. 5 points are awarded for each team heat winner therefore the maximum points available for a team is 15.

### GCC Relay Format Scoring Clarifications:

2 Seconds added for each rail.

4 seconds added total — for a refusal with knockdown.

5 seconds will be added in the event the next team member in sequence leaves the ground jumping fence #7 or #13 before the previous team members horses front two feet land from fence #6 or #12 respectively. The ground Judges at Fence #7 and fence #13 will signal a 5 second penalty by raising a red flag.

Fifteen seconds will be added for any fall of a horse or rider. The clock will stop. A tone will be sounded when it is safe for the next team member to take over in the course where the previous team member fell.

Each team rider is permitted only two refusals. If rider #1 or rider #2 are eliminated for two refusals or a fall of horse or rider the next team member in sequence is responsible for taking over in the course where the previous team member left off. If rider #3 is eliminated, rider #1 is responsible for taking over in the course where the previous team member left off. The decision of the ground jury is final.

### Phase III Match Race FEI art 272

This competition involves a head to head match race between an individual male vs. female rider. The match race will occur over identical courses under FEI Table C art 239 with 3 seconds added per knockdown. All 10 riders from each team take part. Each winner gets three points for their team. Therefore, the maximum points available for a team is 30.

Draw: Each team will choose its own Captain. The Captains list their 5 riders for Phase I. A flip of a coin will take place for which team goes first in phase I. Phase II The captains will decide their order list from 1 to 10. The five riders not involved with phase I will go at the top of the order in phase II. The leading team will go first in the Table C. After that the teams rotate i.e. if the Female team is drawn first then rider A from females goes first, followed by rider A from the males, next to go will be rider B from the males, followed by rider B from the females and so on. The Captains decide the line up for the Match Race. The leading team will have the first choice of the side in which they wish to start. After the first round, the teams will alternate sides.

In the event of a tie of the overall event the captains flip a coin to see who starts and they pick one rider each to continue head to head in one final heat. The riders will wear team jerseys provided by management.

### PRIZE FUND:

\$50,000 Winning team, \$25,000 Reserve team



THE BRAZILIAN COURT  
HOTEL | PALM BEACH



CAFÉ BOULUD



*Frédéric*  
**Fekkai**



301 AUSTRALIAN AVE. PALM BEACH, FL 33480  
WWW.THEBRAZILIANCOURT.COM | 561.655.7740



*OWNS AND OPERATES THE LARGEST,  
MOST DIVERSE PRIVATE FLEET*

*GUARANTEED ACCESS TO  
YOUR AIRCRAFT OR BETTER*

*ONLY* **NETJETS**<sup>®</sup>

### ***WHAT MATTERS TO YOU IS ALL THAT MATTERS***

Our Owners can rely on access to the largest private fleet in the world, as well as exclusive invitations to extraordinary opportunities, on the ground and in the sky. Every day, we make the impossible possible. That's why at NetJets, with minimal notice, you can be on your way, wherever you're needed most.

Call 1-877-JET-9593 or visit [netjets.com](http://netjets.com).



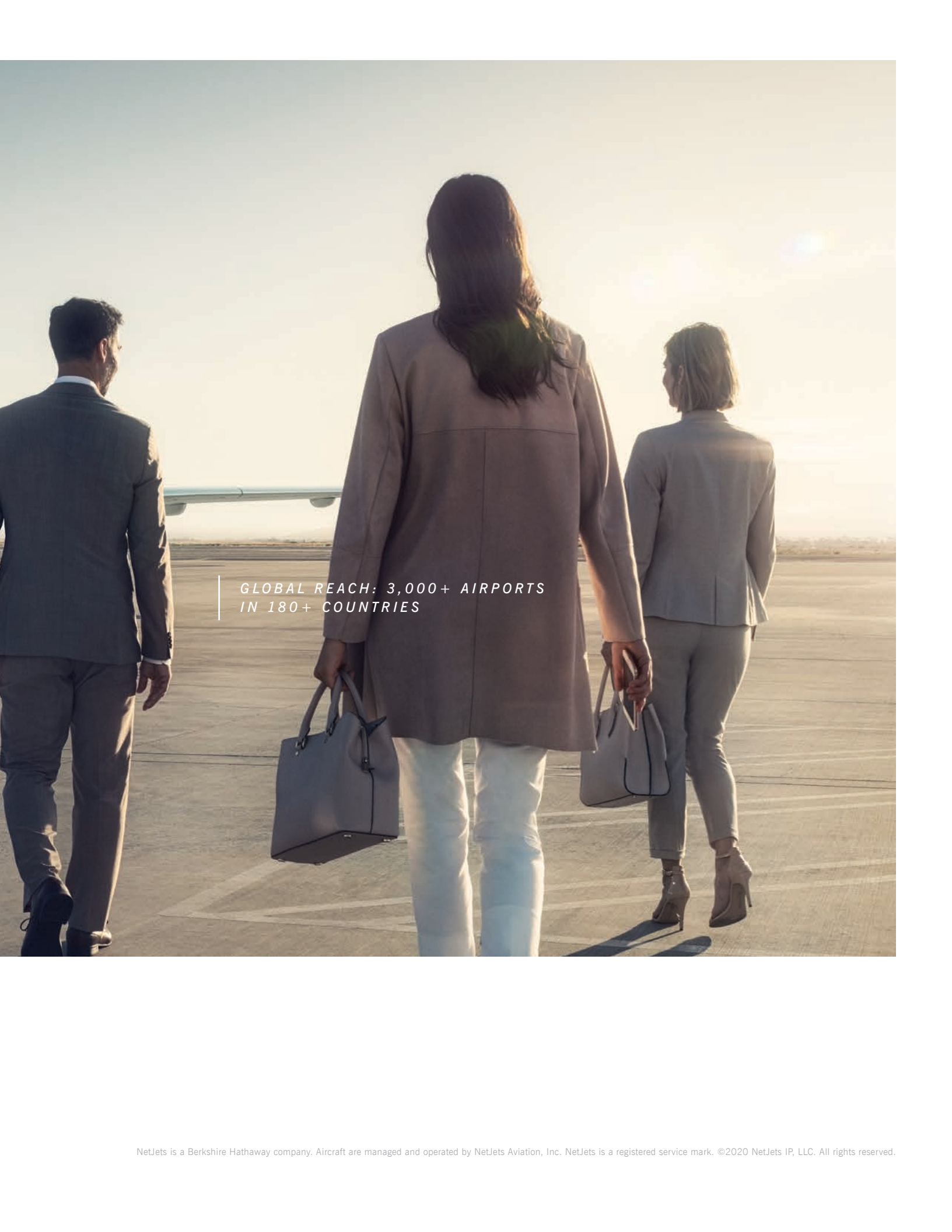

GLOBAL REACH: 3,000+ AIRPORTS  
IN 180+ COUNTRIES

**WEF 2/NETJETS CSI 2\* "AA****January 14-19, 2020**Tentative List of Competition Officials  
USEF #5027**NETJETS**

Class 100 &amp; 101 held at this competition are eligible for inclusion on the Rolex/USEF Show Jumping Ranking List. Certification No. 20010

**Course Designers**

|                                |                          |
|--------------------------------|--------------------------|
| International Arena.....       | Oscar Soberon (MEX)      |
| DeNemethy .....                | Anthony D'Ambrosio       |
| Mogavero .....                 | Ana Catalina Cruz Harris |
| Gene Mische & Rost Arena ..... | Joe Cornicom             |
| Ring 6 .....                   | Danny Moore              |
| Ring 7.....                    | Steve Stephens           |
| South Ring .....               | Andy Christiansen, Jr.   |
| Ring 9 .....                   | Guilherme Jorge          |
| Ring 10.....                   | Hector Loyola            |
| Rings 11-12.....               | JP Godard                |

**FEI Officials Ground Jury**

|                               |  |
|-------------------------------|--|
| President .....               | Gerry Briggs of Northwood, NH  |
| Foreign Judge.....            | Liliana Rivera (BOL)   |
| Member.....                   | Neil O'Connor of Southampton, NY   |
| Member.....                   | Ralph Alfano of Wellington, FL   |
| Course Designer.....          | Oscar Soberon (MEX)  |
| FEI Stewards                  | Peter Lane, Karen Golding, Diane Landreville, John Rush, Jean Bonsall,<br>Bruce Burr, Madeline Lopez |
| FEI Veterinary Delegate ..... | Dr. Mitchell   |

**Judges**

|  |   |
|--|---|
| Jumper - David Distler of Wellington, FL | Jumper - Jason Gates of Tequesta, FL          |
| Jumper - Julie Kastle of Wellington, FL  | Jumper - Don Latsha of Harrisburg, PA         |
| Jumper - Micki Kozich of Wellington, FL  | Jumper - Jenny Ross-Koning of Loxahatchee, FL |
| Jumper - Steve Sarafin of Camden, SC     | Jumper - Jeff Smiley of Delray Beach, FL      |
| Jumper - Alex Zulia of Wellington, FL    | Jumper - Jim Zulia of Wellington, FL          |

Hunter & Equitation - Linda Andrisani of Wellington, FL  
 Hunter & Equitation - Abigail Blankenship of Westfield, IN  
 Hunter & Equitation - Mike Rosser of Southern Pines, NC  
 Hunter & Equitation - Ellen Toon of South Salem, NY  
 Hunter & Equitation - James Toon of South Salem, NY  
 Hunter & Equitation - Steve Wall of Pinehurst, SC  
 Hunter & Equitation - Jeff Wirthman of Wellington, FL

**Stewards**

|                             |   |
|-----------------------------|---|
| Lead Steward.....           | Pam Rush of Wellington, FL  |
| Second Steward .....        | Ali DeGowin of Wellington, FL   |
| Third Steward .....         | Mesa Hart of Wellington, FL   |
| Schooling Supervisors ..... | Tom Hamilton, Jennifer Matts, Donna Rocchetti,<br>Laura Woodward, Vicki Veale |

# PALM BEACH DAY ACADEMY



**Learn how PBDA can accommodate riding schedules and provide transportation options.**

**[www.pbday.org/WEF](http://www.pbday.org/WEF)**

**(561) 832-8815 • [admission@pbday.org](mailto:admission@pbday.org)**

## **Lower Campus**

Pre-K (2 yr olds) - 3rd Grade  
1901 South Flagler Drive  
West Palm Beach, FL 33401



## **Upper Campus**

4th - 9th Grade  
241 Seaview Avenue  
Palm Beach, FL 33480

WEF 2 / NETJETS CSI 2\* PREMIER "AA" & JUMPER 6\*

January 14-19, 2020

TENTATIVE SCHEDULE Palm Beach International Equestrian Center, Wellington, FL

TUESDAY

FEI Vet Inspection

WEDNESDAY

INTERNATIONAL ARENA - 8:00 a.m.

- 1002 1.45m (II2d) Douglas Elliman
- 1014 FEI \$6,000 1.40m 274.2.5 Bainbridge
- 1004 1.40m (II2d) Bainbridge

E.R. MISCHE GRAND HUNTER FIELD - 8:00 a.m.

- 2401 Model Green Conformation
- 2501 Model High Perf. Conformation
- 2403/2404\* Green Conformation Hunter
- 2402 Green Conformation Hunter U/S
- 2503/2504\* High Perf. Conformation Hunter
- 2502 High Perf. Conformation Hunter U/S
- 2202/2203\* Green Hunter 3'9" Equine Tack & Nutritionals
- 2201 Green Hunter 3'9" U/S Equine Tack & Nutritionals
- 2007/2008\* High Performance Hunter Antares
- 2006 High Performance Hunter U/S Antares

ROST ARENA - 8:00 a.m.

- 2022/2023 Green Hunter 3'3" Devoucoux
- 2021 Green Hunter 3'3" U/S Devoucoux
- 2102/2103\* Green Hunter 3'6" Equine Tack & Nutritionals

MOGAVERO ARENA - 8:00 a.m.

- 1021 DJS 7 Year Old (II2b) Spy Coast Farm
- 1009 1.30m (II.2d) Rushy Marsh Farm
- 10040 1.40m (II.2d) Sec. B Bainbridge

DeNEMETHY ARENA - 8:00 a.m.

- 1006 1.35m (II.2d)
- 1095H Schooling Jumper 1.25m (Table II)

EQUINE TACK AND NUTRITIONALS RING 6 - 8:30 a.m.

- 2052/2053 Pre Green Hunter 3 & 4 Yr.
- 2002/2003 Green Hunter 3' Triple Crown Nutrition
- 2012/2013\* Performance Hunter 3'6" Equitan

FarmVet RING 7 - 8:00 a.m.

- 1015 DJS 5 Year Old (Table II) Spy Coast Farm
- 1018 DJS 6 Year Old (II2b) Spy Coast Farm
- 1098M Schooling Jumper 1.15m (Table II)

RING 8 - Lungeing till 7:30 -Open Hacking

RING 9 - 8:00 a.m.

- 1101L Schooling Jumper 1.10m (Table II)

RING 10 - 8:00 a.m.

- 1104 Training Jumper 1.0m (Table II) ProElite®
- 1089 Take2 Thoroughbred (II2b)  
(1104 & 1089 Run Together-Pinned separately)
- 1107 Training Jumper .95m (Table II) ProElite®
- 1110 Training Jumper .85m (Table II) ProElite®
- 1113 Training Jumper .80m (Open) (Table II) VitaFlex
- 1116 Training Jumper .80m (Child/Am) (II2b) ProElite®

SOUTH RING- 9:00 a.m.

- 2017/2018\* Performance 3'3" FarmVet
- 2016 Performance 3'3" U/S FarmVet

RING 11 - 8:00 a.m.

- 21270/21280 First Year USHJA Hunter 2'3"
- 2127/2128 USHJA Hunter 2'3"
- 40170/40180 First Year USHJA Hunter 2'6"
- 4017/4018 USHJA Hunter 2'6"
- 40160 First Year USHJA Hunter 2'6" U/S
- 4016 USHJA Hunter 2'6" U/S

RING 12 - 8:00 a.m.

- 4072/4073 ESP Open Hunter 3'3" "
- 4071 ESP Open Hunter 3'3" U/S Gold Coast Feed
- 4047/4048 USHJA Hunter 3' Perfect Products
- 4052/4053 Take 2 Thoroughbred Hunter 3'  
(4047/4048 & 4052/4053 Run Together-Pinned separate)
- 40870/40880 First Year USHJA Hunter 2'9"
- 4087/4088 USHJA Hunter 2'9"

THURSDAY

INTERNATIONAL ARENA - 8:00 a.m.

- 1003 1.45m (II2b) Douglas Elliman
- 1:00PM 100 FEI \$37,000 Equinimity WEF Challenge 238.2.2 Rd 2

E.R. MISCHE GRAND HUNTER FIELD - 7:45 a.m.

- 2101 Green Hunter 3'6" U/S Equine Tack & Nutritionals
- 2104/2105 Green Hunter 3'6" Equine Tack & Nutritionals
- 2405/2406 Green Conformation Hunter 3'6"
- 2204/2205 Green Hunter 3'9" Equine Tack & Nutritionals
- 2505/2506 High Perf. Conformation Hunter
- 2009/2010 High Performance Hunter Antares

ROST ARENA - 8:00 a.m.

- 3070 Ariat National Adult Medal
- 3077 FLAT SFHJA Adult Medat Flat Phase
- 2732/2733 Adult Amateur Older (A) Restylane
- 2717/2718 Adult Amateur Middle (A) Karina Brez Jewelry
- 2702/2703 Adult Amateur Younger (A)
- 2011 Performance Hunter 3'6" U/S Equitan
- 2014/2015 Performance Hunter 3'6" Equitan

MOGAVERO ARENA - 8:00 a.m.

- 1007 1.35m (II2b)
- 1012 1.40m (II2b) Bainbridge
- 1026H Amateur Owner Jumper (II2d) Lugano Diamonds

DeNEMETHY ARENA - 8:00 a.m.

- 1022 DJS 7 Year Old (II2d) Spy Coast Farm
- 1010 1.30m (II2b) Rushy Marsh Farm
- 1062H Junior Jumper High (II2d) Griffis Residential

EQUINE TACK AND NUTRITIONALS RING 6 - 8:00 a.m.

- 2054 Pre Green Hunter 3 & 4 Yr.
- 2051 Pre Green Hunter 3 & 4 Yr. U/S
- 2001 Green Hunter 3' U/S Triple Crown Nutrition
- 2004/2005 Green Hunter 3' Triple Crown Nutrition
- 2024/2025 Green Hunter 3'3" Devoucoux

FARMVET RING 7 - 8:00 a.m.

- 1019 DJS 6 Year Old (II2d) Spy Coast Farm
- 1105 Training Jumper 1.0m (Table II) ProElite®
- 1090 Take2 Thoroughbred (II2.1)  
(1105 & 1090 Run Together-Pinned separately)
- 1096H Schooling Jumper 1.25m (Table II)

RING 8 - Lungeing till 7:30 -Open Hacking

RING 9 - 8:00 a.m.

- 1102L Schooling Jumper 1.10m (Table II)
- 1099M Schooling Jumper 1.15m (Table II)

RING 10 - 8:00 a.m.

- 1108 Training Jumper .95m (Table II) ProElite®
- 1111 Training Jumper .85m (Table II) ProElite®
- 1114 Training Jumper .80m (Open) (Table II) VitaFlex
- 1117 Training Jumper .80m (Child/Am) (II2d) ProElite®

SOUTH RING- 8:00 a.m.

- 2107/2108 Young Hunter 3'
- 2112/2113 Young Hunter 3'3"
- 2117/2118 Young Hunter 3'6"
- 2019/2020 Performance 3'3" FarmVet

RING 11 - 8:00 a.m.

- 40190/40200 First Year USHJA Hunter 2'6"
- 4019/4020 USHJA Hunter 2'6"
- 4062/4063 Low Adult Hunter (A) Wanderers Club
- 21260 First Year USHJA Hunter 2'3" U/S
- 2126 USHJA Hunter 2'3" U/S
- 21290/21300 First Year USHJA Hunter 2'3"
- 2129/2130 USHJA Hunter 2'3"
- 21240/21250 First Year USHJA Hunter 2'
- 2124/2125 USHJA Hunter 2'

RING 12 - 8:00 a.m.

- 4074/4075 ESP Open Hunter 3'3" Gold Coast Feed
- 4046 USHJA Hunter 3' U/S Perfect Products
- 4049/4050 USHJA Hunter 3' Perfect Products
- 4054/4055 Take2 Thoroughbred Hunter
- 4051 Take 2 Thoroughbred Hunter U/S
- 40860 First Year USHJA Hunter 2'9" U/S
- 4086 USHJA Hunter 2'9" U/S
- 40890/40900 First Year USHJA Hunter 2'9"
- 4089/4090 USHJA Hunter 2'9"
- USHJA First Yr and Regular classes run together and pinned separately

FRIDAY

INTERNATIONAL ARENA -8:00 a.m.

- 1027H Amateur Owner Jumper High (II.1) Lugano Diamonds
- 1061H Junior Jumper High (II.1) Griffis Residential
- 1017 FEI \$6,000 1.40m 238.2.1 Bainbridge
- 1005 1.40m Speed Challenge (II.1) Bainbridge

E.R. MISCHE GRAND HUNTER FIELD - 7:45 a.m.

- 2731 Adult Amateur Older U/S(A) Restylane
- 2734/2735 Adult Amateur Older (A) Restylane
- 2631/2632\* Amateur Owner 3'3" 36+ Equiline
- 2630 Amateur Owner 3'3" 36+ U/S Equiline
- 2617/2618\* Amateur Owner 3'6" 36+ Hunt LTD
- 2842/2843\* Large Junior Hunter 16-17 3'6" Bruno Delgrange

ROST ARENA - 8:00 a.m.

- 2716 Adult Amateur Middle U/S (A) Karina Brez Jewelry
- 2719/2720 Adult Amateur Middle (A) Karina Brez Jewelry
- 2701 Adult Amateur Younger U/S (A)
- 2704/2705 Adult Amateur Younger (A)
- 2111 Young Hunter 3'3" U/S
- 2114/2115 Young Hunter 3'3"
- 2106 Young Hunter 3' U/S
- 2109/2110 Young Hunter 3'
- 2116 Young Hunter 3'6" U/S
- 2119/2120 Young Hunter 3'6"
- 3091 WIHS Equitation - Hunter Phase

MOGAVERO ARENA - 8:00 a.m.

- 1023 DJS 7 Year Old (II2b) Spy Coast Farm
- 1011 1.30m (II.1) Rushy Marsh Farm
- 10050 1.40m Speed (II.1) Sec. B Bainbridge
- 1067M Junior Jumper Medium (II2b) Vestrum

DeNEMETHY ARENA - 8:00 a.m.

- 1008 1.35m (II.1)
- 1032M Am. Owner Jumper Medium (II2b) Celebrity Cruises
- 1051C Don Little Masters (Table II) Horseware

EQUINE TACK AND NUTRITIONALS RING 6 - 7:45 a.m.

- 3050 USEF Talent Search 2\* 1.20M (3'11")
- 3092 WIHS Equitation - Jumper Phase
- 3036 NHS 3'3" Medal
- 1041A Adult Amateur Jumper 18-35 (II2b) Carol Sollak

FARMVET RING 7 - 8:00 a.m.

- 1016 DJS 5 Year Old (Table II) Spy Coast Farm
- 1020 DJS 6 Year Old (II2b) Spy Coast Farm
- 1046B Adult Amateur Jumper 36+ (II2b) Restylane
- 1055 Adult Amateur Modified (II2b) FarmVet
- 1072L Junior Jumper Low (II2b) Maria Mendelsohn

RING 8 - Lungeing till 7:30 -Open Hacking

RING 9 - 8:00 a.m.

- 1097H Schooling Jumper 1.25m (Table II)
- 1100M Schooling Jumper 1.15m (Table II)
- 3016/3017 15-17 Equitation AA
- 3015 15-17 Equitation Flat AA

RING 10 - 8:00 a.m.

- 1106 Training Jumper 1.0m (Table II) ProElite®
- 1088 Take 2 Thoroughbred (II2b)
- 1109 Training Jumper .95m (Table II) ProElite®
- 1112 Training Jumper .85m (Table II) ProElite®
- 1115 Training Jumper .80m (Open) (Table II) VitaFlex
- 1118 Training Jumper .80m (Child/Am) (II2b) ProElite®

SOUTH RING - 8:00 a.m.

- 1103L Schooling Jumper 1.10m (Table II)
- 1037L Amateur Owner Jumper Low (II2b) Martha Jolicoeur  
Hunter \$20 Rounds until 4:30pm

RING 11- 7:45 a.m.

- 4061 Low Adult U/S Hunter (A)
- 4064/4065 Low Adult Hunter (A) Wanderers Club  
Open Schooling till 2:00 PM
- 3060 Marshall & Sterling/USEF Pony Medal
- 3093 WIHS Equitation Pony
- 3074 FLAT SFHJA Pony Medal Flat Phase

RING 12- 8:00 a.m.

- 21210 First Year USHJA Hunter 2' U/S
- 2121 USHJA Hunter 2' U/S
- 630 Pleasure Horse
- 21220/21230 First Year USHJA Hunter 2'
- 2122/2123 USHJA Hunter 2'
- Pony Schooling Rounds until 4:30pm
- \$20 Ring - \$20 Rounds 8:45 AM - 4:30 PM

# WEF 2 / NETJETS CSI 2\* PREMIER "AA" & JUMPER 6\*

January 14-19, 2020

## TENTATIVE SCHEDULE Palm Beach International Equestrian Center, Wellington, FL

### SATURDAY

#### INTERNATIONAL ARENA - 8:00 a.m.

1025H SJHOF Amateur Owner Classic (I12b) Lugano Diamonds  
 1060H SJHOF Junior Jumper Classic(I12b) Griffis Residential  
 98 FEI \$10,000 Hermès U25 Welcome 238.2.1  
 97 FEI \$1,000 1.40m Hermès U25 238.2.1

#### 7:00 p.m.

101 FEI \$73,000 NetJets Grand Prix CSI2\* 238.2.2

#### E.R. MISCHE GRAND HUNTER FIELD - 8:00 a.m.

2602/2603\* Amateur Owner 3'6" 18-35 PB Equine Clinic  
 2619/2620 Amateur Owner 3'6" 36+ Hunt LTD  
 2616 Amateur Owner 3'6" 36+ U/S Hunt LTD  
 2633/2634 Amateur Owner 3'3" 36+ Equiline  
 2626/2627\* Amateur Owner 3'3" 18-35 Adequan\*  
 2625 Amateur Owner 3'3" 18-35 U/S Adequan\*

#### ROST ARENA - 7:45 a.m.

2841 Large Junior Hunter 16-17 U/S Bruno Delgrange  
 2844/2845 Large Junior Hunter 16-17 Bruno Bruno Delgrange  
 2817/2818\* Small Junior Hunter 3'6" 16-17  
 2816 Small Junior Hunter 16-17 3'6" U/S  
 2802/2803\* Small Junior Hunter 15&U 3'6" Triple Crown Blankets  
 2832/2833\* Large Junior Hunter 15&U 3'6"

#### MOGAVERO ARENA - 8:00 a.m.

1052C Don Little Masters (Table II) Horseware  
 1066M Junior Jumper Medium (II2d) Vestrum  
 1031M Amateur Owner Medium (II2d) Celebrity Cruises  
 1075 Children's Jumper 14&U (II2b) Sotheby's  
 1076 Children's Jumper 14&U (II2d) Sotheby's

#### DeNEMETHY ARENA - 8:00 a.m.

1056 Adult Amateur Modified (II2d) FarmVet  
 1085 Children's Modified (II2b)  
 1086 Children's Modified (II2d)  
 1080 Children's Jumper 15-17 (II2b) Heathman Farm  
 1081 Children's Jumper 15-17 (II1) Heathman Farm

#### Equine Tack and Nutritionals- RING 6 - 8:00 a.m.

1056L Amateur Owner Jumper Low (II2d) Martha Jolicoeur  
 1071L Junior Jumper Low (II2d) Maria Mendelsohn  
 1765 Low Adult 18-35 (II2d) Prestige Italia USA

#### FARMVET RING 7 - 8:00 a.m.

3082 NHS THIS Adult Medal  
 3094 Dover Palm Beach Adult Medal  
 2722/2723 Adult Amateur Middle (B) Free x Rein  
 2738/2739 Adult Amateur Older (B)  
 2707/2708 Adult Amateur Younger (B) Animo  
 2812/2813 Junior Hunter 3'3" 16-17

#### RING 8 - Lungeing till 7:30 -Open Hacking

#### RING 9 - 8:00 a.m.

1768 Low Adult 36+ (II2b) JTWG, Inc.  
 1769 Low Adult 36+ (II2d) JTWG, Inc.  
 1047B Adult Amateur Jumper 36+ (II2d) Restylane  
 1042A Adult Amateur Jumper 18-35 (II2d) Carol Sollak  
 1766 Low Adult 18-35 (II2b) Prestige Italia USA

#### RING 10 - 8:00 a.m.

1737 Low Children's Jumper (II2b)  
 1738 Low Children's Jumper (II2d)

#### SOUTH RING - 8:00 a.m.

3080 THIS Children's Medal 14 & under  
 3075 SFHJA 14 & under Child Medal Flat Phase  
 2852/2853 Children's Hunter Younger Rosenbaum PLLC  
 2851 Children's Hunter Younger U/S Rosenbaum PLLC  
 2872/2873 Children's Hunter Older  
 2807/2808 Junior Hunter 3'3" 15&U

#### RING 11- 8:00 a.m.

2957\*/2958 Large Green Pony Hunter  
 2956 Large Green Pony Hunter U/S  
 2932\*/2933\*\* Large Pony Hunter  
 2931 Large Pony Hunter U/S  
 2892 Children's Pony Hunter Large CWD  
 2891 Children's Pony Hunter Large U/S CWD  
 2882/2883 Children's Pony Sm/Med Palm Beach Day Academy  
 4077/4078 Low Children's Hunter

### SATURDAY, CONT:

#### RING 12- 8:00 a.m.

2947\*/2948 Small Green Pony Hunter  
 2946 Small Green Pony Hunter U/S  
 2902\*/2903\*\* Small Pony Hunter Palm Beach Day Academy  
 2901 Small Pony Hunter U/S Palm Beach Day Academy  
 2952\*/2953 Medium Green Pony Hunter  
 2951 Medium Green Pony Hunter U/S  
 2917\*/2918\*\* Medium Pony Hunter Always Faithful Stables  
 2916 Medium Pony Hunter U/S Always Faithful Stables  
 4067/4068 Low Adult Hunter (B)  
 \*Conformation Class \*\*1st Round Classic

### SUNDAY

#### INTERNATIONAL ARENA - 8:00 a.m.

99 FEI \$25,000 Hermès U25 Grand Prix 238.2.2  
 Parade of Champions LEADLINE  
 1001 FEI \$37,000 CaptiveOne Advisors 1.45m Classic 238.2.2

#### E.R. MISCHE GRAND HUNTER FIELD - 7:45 a.m.

2737 Adult Amateur Older U/S (B)  
 2740/2741 Adult Amateur Older (B)  
 2706 Adult Amateur Younger U/S (B) Animo  
 2709/2710 Adult Amateur Younger (B) Animo  
 2601 Amateur Owner 3'6" 18-35 U/S PB Equine Clinic  
 2604/2605 Amateur Owner 3'6" 18-35 PB Equine Clinic  
 2801 Small Junior Hunter 15&U U/S  
 2804/2805 Small Junior Hunter 15&U

#### ROST ARENA - 7:45 a.m.

2806 Junior Hunter 3'3" 15&U U/S  
 2809/2810\* Junior Hunter 3'3" 15&U  
 2811 Junior Hunter 3'3" 16-17 U/S  
 2814/2815\* Junior Hunter 3'3" 16-17  
 2831 Large Junior Hunter 15&U U/S  
 2834/2835 Large Junior Hunter 15&U  
 2819/2820 Small Junior Hunter 16-17 3'6"  
 2721 Adult Amateur Middle U/S (B) Free x Rein  
 2724/2725 Adult Amateur Middle (B) Free x Rein

#### MOGAVERO ARENA - 8:00 a.m.

1035L Amateur Owner Jumper Classic - Low Martha Jolicoeur  
 1065M Junior Jumper Classic - Medium Vestrum  
 1045B Adult Amateur Jumper Classic 36+ Restylane

#### DeNEMETHY ARENA - 8:00 a.m.

1070L Junior Jumper Classic - Low Maria Mendelsohn  
 1030M Am. Owner Jumper Classic - Medium Celebrity Cruises

#### EQUINE TACK AND NUTRITIONALS RING 6 - 8:00 a.m.

1057 Adult Amateur Modified (II2b) FarmVet  
 1050C Don Little Masters Classic (NAL/WIHS) Horseware  
 1040A Adult Amateur Jumper Classic 18-35 Carol Sollak  
 1770 Low Adult 36+ Classic  
 1767 Low Adult 18-35 Classic Prestige Italia USA  
 FarmVet RING 7 - 8:00 a.m.  
 3081 THIS Children's Medal 15-17\*\*  
 3076 SFHJA 15-17\*\* Child Medal Flat Phase  
 2871 Children's Hunter Older U/S  
 2874/2875 Children's Hunter Older  
 2854/2855 Children's Hunter Younger Rosenbaum PLLC  
 2628/2629\* Amateur Owner 3'3" 18-35 Adequan\*

#### RING 8 - Lungeing till 7:30 -Open Hacking

#### RING 9 - 8:00 a.m.

3040 ASPCA Maclay  
 3030 Dover Saddlery/USEF Hunter Seat Medal

#### RING 10 - 8:00 a.m.

1739 Low Children's Jumper Classic  
 1087 Children's Modified Jumper (II2b)  
 1082 Children's Jumper Classic 15-17 (II2b) Heathman Farm  
 1077 Children's Jumper Classic 14&U (II2b) Sotheby's  
 3018 Adult Amateur Eq Flat Omega Alpha  
 3019/3020 Adult Amateur Equitation Omega Alpha  
 3012 12-14 Equitation Flat  
 3013/3014 12-14 Equitation

### SUNDAY, CONT:

#### SOUTH RING - 8:00 a.m.

3001 Walk  
 3002 Walk Trot  
 3003 Walk Trot Pleasure  
 3004 Walk Trot Jump  
 631 Pleasure Pony  
 2992/2993 Younger Cross Rails Hunter \*\*\*  
 2995/2996 Older Cross Rails Hunter \*\*\*  
 2991 Younger Cross Rails Hunter U/S  
 2994 Older Cross Rails Hunter U/S  
 3000 Short Stirrup Equitation Flat  
 3005 Rusty Stirrup Equitation Flat  
 2987/2988 Short Stirrup Working Hunter \*\*\*  
 2986 Short Stirrup Hunter U/S  
 2998/2999 Rusty Stirrup Working Hunter \*\*\*  
 2997 Rusty Stirrup Hunter U/S  
 4066 Low Adult Hunter U/S (B)  
 4069/4070 Low Adult Hunter (B)  
 \*\*\* Held Together and pinned separately

#### RING 11- 8:00 a.m.

2934/2935\* Large Pony Hunter  
 403 Large Pony Classic Rnd 2 The Karet Family  
 2959/2960 Large Green Pony Hunter  
 2893/2894 Children's Pony Hunter Large CWD  
 2881 Children's Pony Sm/Med U/S Palm Beach Day Academy  
 2884 Children's Pony Sm/Med Palm Beach Day Academy  
 4076 Low Children's Hunter U/S  
 4079/4080 Low Children's Hunter 2'6"  
 3009 11 & Under Flat  
 3010/3011 11 & Under Equitation

#### RING 12- 8:00 a.m.

2949/2950 Small Green Pony Hunter The Stoughten Family  
 2904/2905\* Small Pony Hunter Palm Beach Day Academy  
 401 Small Pony Classic Rnd 2  
 2954/2955 Medium Green Pony Hunter  
 2919/2920\* Medium Pony Hunter Always Faithful Stables  
 402 Medium Pony Classic Rnd 2 Colter Family/PJP Farm



Class 100 & 101 held at this competition are eligible for inclusion on the Rolex/USEF Show Jumping Ranking List. Certification No. 20010

## FEI CLASSES OFFERED

- |             |   |
|-------------|---|
| <b>100</b>  | <b>\$37,000 Equinimity WEF Challenge Cup Series- Round II</b><br>Please refer to the FEI schedule at <a href="http://www.fei.org">www.fei.org</a>   |
| <b>101</b>  | <b>\$73,000 NetJets Grand Prix CSI 2*</b><br>Please refer to the FEI schedule at <a href="http://www.fei.org">www.fei.org</a>                       |
| <b>1001</b> | <b>\$37,000 CaptiveOne Advisors Championship Jumper Classic</b><br>Please refer to the FEI schedule at <a href="http://www.fei.org">www.fei.org</a> |
| <b>1014</b> | <b>\$6,000 Bainbridge 1.40m Class</b><br>Please refer to the FEI schedule at <a href="http://www.fei.org">www.fei.org</a>                           |
| <b>1017</b> | <b>\$6,000 Bainbridge 1.40m Class</b><br>Please refer to the FEI schedule at <a href="http://www.fei.org">www.fei.org</a>                           |
| <b>97</b>   | <b>\$1,000 Hermès Under 25 1.40m</b><br>Please refer to the FEI schedule at <a href="http://www.fei.org">www.fei.org</a>                            |
| <b>98</b>   | <b>\$10,000 Hermès Under 25 Welcome</b><br>Please refer to the FEI schedule at <a href="http://www.fei.org">www.fei.org</a>                         |
| <b>99</b>   | <b>\$25,000 Hermès Under 25 Grand Prix</b><br>Please refer to the FEI schedule at <a href="http://www.fei.org">www.fei.org</a>                      |

# New Dynamick® range



Get more  
out of your 2Gs.



**2G<sup>s</sup>**  
*Mademoiselle*

**2G<sup>s</sup>**

**2G<sup>s</sup>**  
**kid**

[cwsellier.com](http://cwsellier.com)



**WEF 3 / ADEQUAN® CSI 3\* “AA”**

**January 21-26, 2020**

Tentative List of Competition Officials  
USEF #962



Class 100 & 101 held at this competition is eligible for inclusion on the USEF Computer List. Certification No. 20011

**Course Designers**

|                                |                                 |
|--------------------------------|---------------------------------|
| International Arena.....       | Kelvin Bywater of Great Britain |
| DeNemethy .....                | Anderson Lima                   |
| Mogavero .....                 | Peter Grant                     |
| Gene Mische & Rost Arena ..... | JP Godard                       |
| Ring 6 .....                   | Steve Stephens                  |
| Ring 7.....                    | Kevin Giblin                    |
| South Ring .....               | Nick Granat                     |
| Ring 9 .....                   | Hector Loyola                   |
| Ring 10.....                   | Ana Catalina Cruz Harris        |
| Rings 11-12.....               | Tom Carlson                     |

**FEI Officials Ground Jury**

|                               |   |
|-------------------------------|---|
| President.....                | Steve Sarafin of Camden, SC   |
| Foreign Judge .....           | John Taylor of Caledon, Ontario   |
| Member.....                   | David Distler of Wellington, FL   |
| Member.....                   | Julie Kastle of Wellington, FL  |
| Course Designer .....         | Kelvin Bywater of GBR   |
| Chief Steward .....           | Eric Straus of Tryon, NC  |
| FEI Veterinary Delegate ..... | Dr. Omar Maher of Wellington, FL  |
| FEI Stewards .....            | Eric Straus, Karen Golding, Diane Landreville, Peter Lane, Laura Woodward, Bruce Burr, Madeline Lopez |

**Judges**

|   |                                       |
|---|---------------------------------------|
| Jumper - Ralph Alfano of Wellington, FL       | Jumper - Jason Gates of Tequesta, FL  |
| Jumper - Micki Kozich of Wellington, FL       | Jumper - Don Latsha of Harrisburg, PA |
| Jumper - Neil O'Connor of Southampton, NY     | Jumper - Liliana Rivera (BOL)         |
| Jumper - Jenny Ross-Koning of Loxahatchee, FL | Jumper - John Rush of Wellington, FL  |
| Jumper - Jeff Smiley of Delray Beach, FL      | Jumper - Alex Zulia of Wellington, FL |
| Jumper - Jim Zulia of Wellington, FL          |                                       |

- Hunter & Equitation - Lori Arnold of Sorrento, FL
- Hunter & Equitation - Rob Bielefeld of Wellington, FL
- Hunter & Equitation - Kim Dorfman of Aiken, SC
- Hunter & Equitation - Patricia Harnois of Marston Mills, MA
- Hunter & Equitation - Geoff Teall of Wellington, FL
- Hunter & Equitation - Page Tredennick of Wellington, FL
- Hunter & Equitation - Caitlin Venezia of Wellington, FL
- Hunter & Equitation - Gary Young of Columbia, SC

**Stewards**

|                            |   |
|----------------------------|---|
| Lead Steward.....          | Mesa Hart of Wellington, FL   |
| Second Steward .....       | Donna Rocchetti of Falls, PA  |
| Third Steward .....        | Jean Bonsall of Lake Placid NY                                      |
| Schooling Supervisors..... | Ali DeGowin, Tom Hamilton, Jennifer Matts, Pamela Rush, Vicki Veale |





## First of its kind. Still one of a kind.

After 30 years, Adequan® i.m. [polysulfated glycosaminoglycan] is still the only FDA-Approved equine intramuscular PSGAG prescription available. And still the only one proven to:<sup>1,2</sup>

**Restore** synovial joint lubrication  
**Repair** joint cartilage  
**Reverse** the disease cycle  
**Reduce** inflammation

Adequan® i.m. actually treats degenerative joint disease, and not just the signs.  
Ask your veterinarian if Adequan® i.m. is the right choice for your horse. Learn more at [adequan.com](http://adequan.com).

**Start** with it. **Stay** with it.®

 **Adequan® i.m.**  
polysulfated glycosaminoglycan

**BRIEF SUMMARY:** Prior to use please consult the product insert, a summary of which follows: **CAUTION:** Federal law restricts this drug to use by or on the order of a licensed veterinarian. **INDICATIONS:** Adequan® i.m. is recommended for the intramuscular treatment of non-infectious degenerative and/or traumatic joint dysfunction and associated lameness of the carpal and hock joints in horses. **CONTRAINDICATIONS:** There are no known contraindications to the use of intramuscular Polysulfated Glycosaminoglycan. **WARNINGS:** Do not use in horses intended for human consumption. Not for use in humans. Keep this and all medications out of the reach of children. **PRECAUTIONS:** The safe use of Adequan® i.m. in horses used for breeding purposes, during pregnancy, or in lactating mares has not been evaluated. For customer care, or to obtain product information, visit [www.adequan.com](http://www.adequan.com). To report an adverse event please contact American Regent, Inc. at [800] 734-9236 or email [pv@americanregent.com](mailto:pv@americanregent.com).

Please see Full Prescribing Information at [www.adequan.com](http://www.adequan.com).

1 Adequan® i.m. Package Insert, Rev 1/19.

2 Burba DJ, Collier MA, DeBault LE, Hanson-Painton O, Thompson HC, Holder CL: In vivo kinetic study on uptake and distribution of intramuscular tritium-labeled polysulfated glycosaminoglycan in equine body fluid compartments and articular cartilage in an osteochondral defect model. *J Equine Vet Sci* 1993; 13: 696-703.

 **AMERICAN REGENT™**  
**ANIMAL HEALTH**

Adequan and the Horse Head design are registered trademarks of American Regent, Inc.  
© 2019, American Regent, Inc. PP-AI-US-0214 02/2019

**WEF 3 / ADEQUAN® CSI 3\* PREMIER "AA" & JUMPER 6\***

**January 21-26, 2020**

**TENTATIVE SCHEDULE** Palm Beach International Equestrian Center, Wellington, FL

**TUESDAY**

FEI Vet Inspection 12 p.m.

**WEDNESDAY**

**INTERNATIONAL ARENA - 8:00 a.m.**  
 1002 FEI \$37,000 1.45m 274.2.5 Douglas Elliman  
 1014 FEI \$6,000 1.40m 274.2.5 Bainbridge  
 1004 1.40m (II.2d) (First 100) Bainbridge

**E.R. MISCHE GRAND HUNTER FIELD - 8:00 a.m.**  
 2401 Model Green Conformation  
 2501 Model High Perf. Conformation  
 2403/2404\* Green Conformation Hunter  
 2402 Green Conformation Hunter U/S  
 2102/2103\* Green Hunter 3'6" Equine Tack & Nutritionals  
 2202/2203\* Green Hunter 3'9" Equine Tack & Nutritionals  
 2201 Green Hunter 3'9" U/S Equine Tack & Nutritionals  
 2503/2504\* High Perf. Conformation Hunter  
 2502 High Perf. Conformation Hunter U/S  
 2007/2008\* High Performance Hunter Antares  
 2006 High Performance Hunter U/S Antares

**ROST ARENA - 8:00 a.m.**  
 2012/2013\* Performance Hunter 3'6" Equitan  
 2017/2018\* Performance 3'3" FarmVet

**MOGAVERO ARENA - 8:00 a.m.**  
 1021 DJS 7 Year Old (II2b) Spy Coast Farm  
 1009 1.30m (II.1) Rushy Marsh Farm

**DeNEMETHY ARENA - 8:00 a.m.**  
 1006 1.35m (II.1)  
 1013 1.40m (II2b) Bainbridge

**EQUINE TACK AND NUTRITIONALS RING 6 - 8:30 a.m.**  
 2052/2053 Pre Green Hunter 3 & 4 Yr.  
 2002/2003 Green Hunter 3' Triple Crown Nutrition  
 2022/2023 Green Hunter 3'3" Devoucoux  
 2021 Green Hunter 3'3" U/S Devoucoux

**FarmVet RING 7 - 8:00 a.m.**  
 1015 DJS 5 Year Old (Table II) Spy Coast Farm  
 1018 DJS 6 Year Old (II2b) Spy Coast Farm  
 1098M Schooling Jumper 1.15m (Table II)

**RING 8 - Lungeing till 7:30 - Open Hacking**

**RING 9 - 8:00 a.m.**  
 1101L Schooling Jumper 1.10m (Table II)  
 1095H Schooling Jumper 1.25m (Table II)

**RING 10 - 8:00 a.m.**  
 1104 Training Jumper 1.0m (Table II) ProElite®  
 1089 Take2 Thoroughbred (II2b)  
 (1104 & 1089 Run Together-Pinned separately)  
 1107 Training Jumper .95m (Table II) ProElite®  
 1110 Training Jumper .85m (Table II) ProElite®  
 1113 Training Jumper .80m (Open) (Table II) VitaFlex  
 1116 Training Jumper .80m (Child/Am) (II2b) ProElite®

**SOUTH RING - 8:00 a.m. Hunter Schooling**

**RING 11 - 8:00 a.m.**  
 21270/21280 First Year USHJA Hunter 2'3"  
 2127/2128 USHJA Hunter 2'3"  
 40170/40180 First Year USHJA Hunter 2'6"  
 4017/4018 USHJA Hunter 2'6"  
 40160 First Year USHJA Hunter 2'6" U/S  
 4016 USHJA Hunter 2'6" U/S

**RING 12 - 8:00 a.m.**  
 2127/2128 USHJA Hunter 2'3"  
 4017/4018 USHJA Hunter 2'6"  
 4016 USHJA Hunter 2'6" U/S  
 40870/40880 First Year USHJA Hunter 2'9"  
 4087/4088 USHJA Hunter 2'9"

**THURSDAY**

**INTERNATIONAL ARENA - 8:00 a.m.**  
 1003 1.45m (II2b) Douglas Elliman  
 100 FEI \$37,000 Equinimity WEF Challenge 238.2.2 Rd 3

**E.R. MISCHE GRAND HUNTER FIELD - 7:45 a.m.**  
 2101 Green Hunter 3'6" U/S Equine Tack & Nutritionals  
 2104/2105 Green Hunter 3'6" Equine Tack & Nutritionals  
 416 \$1,000 GIP 3'6" Stake  
 2405/2406 Green Conformation Hunter 3'6"  
 2204/2205 Green Hunter 3'9" Equine Tack & Nutritionals  
 417 \$1,000 GIP 3'9" Stake  
 2505/2506 High Perf. Conformation Hunter  
 2009/2010 High Performance Hunter Antares

**ROST ARENA - 8:00 a.m.**  
 3082 NHS THIS Adult Medal  
 2732/2733 Adult Amateur Older (A) Restylane  
 2717/2718 Adult Amateur Middle (A) Karina Brez Jewelry  
 2702/2703 Adult Amateur Younger (A)  
 2011 Performance Hunter 3'6" U/S Equitan  
 2014/2015 Performance Hunter 3'6" Equitan

**MOGAVERO ARENA - 8:00 a.m.**  
 1019 DJS 6 Year Old (II2d) Spy Coast Farm  
 1022 DJS 7 Year Old (II2d) Spy Coast Farm  
 10120 1.40m (II2b) Bainbridge  
 1026H Amateur Owner Jumper (II2d) Lugano Diamonds

**DeNEMETHY ARENA - 8:00 a.m.**  
 1010 1.30m (II2b) Rushy Marsh Farm  
 1007 1.35m (II2b)

**EQUINE TACK AND NUTRITIONALS RING 6 - 8:00 a.m.**  
 2051 Pre Green Hunter 3 & 4 Yr. U/S  
 2054 Pre Green Hunter 3 & 4 Yr.  
 2001 Green Hunter 3' U/S Triple Crown Nutrition  
 2004/2005 Green Hunter 3' Triple Crown Nutrition  
 414 \$1,000 GIP 3' Stake  
 2024/2025 Green Hunter 3'3" Devoucoux  
 415 \$1,000 GIP 3'3" Stake

**FARMVET RING 7 - 8:00 a.m.**  
 1096H Schooling Jumper 1.25m (Table II)  
 1099M Schooling Jumper 1.15m (Table II)

**RING 8 - Lungeing till 7:30 - Open Hacking**

**RING 9 - 8:00 a.m.**  
 1102L Schooling Jumper 1.10m (Table II)  
 1105 Training Jumper 1.0m (Table II) ProElite®  
 1090 Take2 Thoroughbred (II2.1)  
 (1105 & 1090 Run Together-Pinned separately)

**RING 10 - 8:00 a.m.**  
 1108 Training Jumper .95m (Table II) ProElite®  
 1111 Training Jumper .85m (Table II) ProElite®  
 1114 Training Jumper .80m (Open) (Table II) VitaFlex  
 1117 Training Jumper .80m (Child/Am) (II2b) ProElite®

**SOUTH RING - 8:00 a.m.**  
 2107/2108 Young Hunter 3'  
 2112/2113 Young Hunter 3'3"  
 2117/2118 Young Hunter 3'6"  
 2016 Performance 3'3" U/S FarmVet  
 2019/2020 Performance 3'3" FarmVet

**RING 11 - 8:00 a.m.**  
 4074/4075 ESP Open Hunter 3'3" Gold Coast Feed  
 4046 USHJA Hunter 3' U/S Perfect Products  
 4049/4050 USHJA Hunter 3' Perfect Products  
 4054/4055 Take2 Thoroughbred Hunter  
 4051 Take 2 Thoroughbred Hunter U/S  
 40860 First Year USHJA Hunter 2'9" U/S  
 4086 USHJA Hunter 2'9" U/S  
 40890/40900 First Year USHJA Hunter 2'9"  
 4089/4090 USHJA Hunter 2'9"

**RING 12 - 8:00 a.m.**  
 40190/40200 First Year USHJA Hunter 2'6"  
 4019/4020 USHJA Hunter 2'6"  
 4062/4063 Low Adult Hunter (A) Wanderers Club  
 21260 First Year USHJA Hunter 2'3" U/S  
 2126 USHJA Hunter 2'3" U/S  
 21290/21300 First Year USHJA Hunter 2'3"  
 2129/2130 USHJA Hunter 2'3"  
 21240/21250 First Year USHJA Hunter 2'  
 2124/2125 USHJA Hunter 2'

**FRIDAY**

**INTERNATIONAL ARENA - 8:00 a.m.**  
 1005 1.40m Speed Challenge (II.1)  
 (Top 50 from 1004) Bainbridge  
 1012 FEI \$37,000 1.45m 238.2.1 Bainbridge  
 1017 FEI \$6,000 1.40m 238.2.1 Bainbridge  
 1027H Amateur Owner Jumper High (II.1) Lugano Diamonds  
 1061H Junior Jumper High (II2d) Griffis Residential

**E.R. MISCHE GRAND HUNTER FIELD - 7:45 a.m.**  
 2731 Adult Amateur Older U/S (A) Restylane  
 2734/2735 Adult Amateur Older (A) Restylane  
 2626/2627\* Amateur Owner 3'3" 18-35 Adequan®  
 2625 Amateur Owner 3'3" 18-35 U/S Adequan®  
 2602/2603\* Amateur Owner 3'6" 18-35 PB Equine Clinic  
 2832/2833\* Large Junior Hunter 15&U 3'6"

**ROST ARENA - 8:00 a.m.**  
 2716 Adult Amateur Middle U/S (A) Karina Brez Jewelry  
 2719/2720 Adult Amateur Middle (A) Karina Brez Jewelry  
 2701 Adult Amateur Younger U/S (A)  
 2704/2705 Adult Amateur Younger (A)  
 3018 Adult Amateur Eq Flat Omega Alpha  
 3019/3020 Adult Amateur Equitation Omega Alpha  
 2106 Young Hunter 3' U/S  
 2109/2110 Young Hunter 3'  
 2111 Young Hunter 3'3" U/S  
 2114/2115 Young Hunter 3'3"  
 2116 Young Hunter 3'6" U/S  
 2119/2120 Young Hunter 3'6"  
 3091 WHS Equitation - Hunter Phase

**MOGAVERO ARENA - 8:00 a.m.**  
 1023 DJS 7 Year Old (II2b) Spy Coast Farm  
 1011 1.30m (II.1) Rushy Marsh Farm  
 1067M Junior Jumper Medium (II2b) Vestrum

**DeNEMETHY ARENA - 8:00 a.m.**  
 1008 1.35m (II.1)  
 10050 1.40m Speed (II.1) Sec. B Bainbridge  
 1032M Am. Owner Jumper Medium (II2b) Celebrity Cruises

**EQUINE TACK AND NUTRITIONALS RING 6 - 8:00 a.m.**  
 3035 USHJA Jumping Seat Medal  
 3050 USEF Talent Search 2\* 1.20M (3'11")  
 3092 WHS Equitation - Jumper Phase  
 1072L Junior Jumper Low (II2b) Maria Mendelsohn

**FARMVET RING 7 - 8:00 a.m.**  
 1016 DJS 5 Year Old (Table II) Spy Coast Farm  
 1020 DJS 6 Year Old (II2b) Spy Coast Farm  
 1051C Don Little Masters (Table II) Horsemare  
 1037L Am. Owner Jumper Low (II2b) Martha Jolicoeur  
 1055 Adult Amateur Modified (II2b) FarmVet

**RING 9 - 8:00 a.m.**  
 1097H Schooling Jumper 1.25m (Table II)  
 1100M Schooling Jumper 1.15m (Table II)

**RING 10 - 8:00 a.m.**  
 1103L Schooling Jumper 1.10m (Table II)  
 1106 Training Jumper 1.0m (Table II) ProElite®  
 1088 Take 2 Thoroughbred (II2b)  
 (1106 & 1088 Run Together-Pinned separately)  
 1115 Training Jumper .80m (Open) (Table II) VitaFlex  
 1118 Training Jumper .80m (Child/Am) (II2b) ProElite®

**SOUTH RING - 8:00 a.m.**  
 1109 Training Jumper .95m (Table II) ProElite®  
 1112 Training Jumper .85m (Table II) ProElite®  
 1041A Adult Amateur Jumper 18-35 (II2b) Carol Sollak  
 1046B Adult Amateur Jumper 36+ (II2b) Restylane

**RING 11 - 7:45 a.m.**  
 4061 Low Adult U/S Hunter (A) Wanderers Club  
 4064/4065 Low Adult Hunter (A) Wanderers Club  
**Open Schooling till 2:30 p.m.**  
 3060 Marshall & Sterling/USEF Pony Medal  
 3093 WHS Equitation Pony  
 3074 FLAT SFHJA Pony Medal Flat Phase

**RING 12 - 8:00 a.m.**  
 21210 First Year USHJA Hunter 2' U/S  
 2121 USHJA Hunter 2' U/S  
 630 Pleasure Horse  
 21220/21230 First Year USHJA Hunter 2'  
 2122/2123 USHJA Hunter 2'  
**Pony Schooling Rounds until 4:30pm**

# WEF 3 / ADEQUAN® CSI 3\* PREMIER "AA" & JUMPER 6\*

January 21-26, 2020

## TENTATIVE SCHEDULE Palm Beach International Equestrian Center, Wellington, FL

### SATURDAY

#### INTERNATIONAL ARENA - 8:00 a.m.

|       |   |
|-------|---|
| 1052C | Don Little Masters (Table II) <u>Horseware</u>              |
| 1062H | Junior Jumper High (II.1) <u>Griffis Residential</u>        |
| 1025H | SJHOF Amateur Owner Classic <u>Lugano Diamonds</u>          |
| 1031M | Amateur Owner Jumper Medium (II2d) <u>Celebrity Cruises</u> |

#### 7:00 p.m.

|     |  |
|-----|--|
| 101 | FEI \$137,000 Adequan® Grand Prix CSI 3* |
|-----|--|

#### E.R. MISCHE GRAND HUNTER FIELD - 7:45 a.m.

|            |  |
|------------|--|
| 2831       | Large Junior Hunter 15&U U/S                               |
| 2834/2835  | Large Junior Hunter 15&U                                   |
| 2802/2803* | Small Junior Hunter 15&U 3'6" <u>Triple Crown Blankets</u> |
| 2842/2843* | Large Junior Hunter 16-17 3'6" <u>Bruno Delgrange</u>      |
| 2817/2818* | Small Junior Hunter 3'6" 16-17                             |

#### ROST ARENA - 8:00 a.m.

|            |  |
|------------|--|
| 2617/2618* | Amateur Owner 3'6" 36+ Hunt LTD                      |
| 2604/2605  | Amateur Owner 3'6" 18-35 PB <u>Equine Clinic</u>     |
| 2601       | Amateur Owner 3'6" 18-35 U/S PB <u>Equine Clinic</u> |
| 2631/2632* | Amateur Owner 3'3" 36+ <u>Equiline</u>               |
| 2628/2629* | Amateur Owner 3'3" 18-35 <u>Adequan®</u>             |

#### MOGAVERO ARENA - 8:00 a.m.

|       |   |
|-------|---|
| 1056  | Adult Amateur Modified (II2d) <u>FarmVet</u>          |
| 1047B | Adult Amateur Jumper 36+ (II2d) <u>Restylane</u>      |
| 1042A | Adult Amateur Jumper 18-35 (II2d) <u>Carol Sollak</u> |
| 1766  | Low Adult 18-35 (II2d) <u>Prestige Italia USA</u>     |
| 1765  | Low Adult 18-35 (II2b) <u>Prestige Italia USA</u>     |

#### DeNEMETHY ARENA - 8:00 a.m.

|       |  |
|-------|--|
| 1036L | Amateur Owner Jumper Low (II,2d) <u>Martha Jolicoeur</u> |
| 1071L | Junior Jumper Low (II2d) <u>Maria Mendelsohn</u>         |
| 1066M | Junior Jumper Medium (II2d) <u>Vestrum</u>               |

#### EQUINE TACK AND NUTRITIONALS RING 6 - 8:00 a.m.

|            |   |
|------------|---|
| 3080       | THIS Children's Medal 14 & under                    |
| 3075       | SFHJA 14 & under Child Medal Flat Phase             |
| 2852/2853  | Children's Hunter Younger <u>Rosenbaum PLLC</u>     |
| 2851       | Children's Hunter Younger U/S <u>Rosenbaum PLLC</u> |
| 2807/2808* | Junior Hunter 3'3" 15&U                             |
| 2806       | Junior Hunter 3'3" 15&U U/S                         |
| 2814/2813* | Junior Hunter 3'3" 16-17                            |
| 2811       | Junior Hunter 3'3" 16-17 U/S                        |

#### FARMVET RING 7 - 8:00 a.m.

|           |   |
|-----------|---|
| 3070      | Ariat National Adult Medal                  |
| 3077      | FLAT SFHJA Adult Medal Flat Phase           |
| 3094      | Dover Palm Beach Adult Medal                |
| 2722/2723 | Adult Amateur Middle (B) <u>Free x Rein</u> |
| 2707/2708 | Adult Amateur Younger (B) <u>Animo</u>      |
| 2872/2873 | Children's Hunter Older                     |

#### RING 8 - Lungeing till 7:30 -Open Hacking.

#### RING 9 - 8:00 a.m.

|      |   |
|------|---|
| 1080 | Children's Jumper 15-17 (II2b) <u>Heathman Farm</u> |
| 1081 | Children's Jumper 15-17 (II2d) <u>Heathman Farm</u> |
| 1085 | Children's Modified (II2b)                          |
| 1086 | Children's Modified (II2d)                          |
| 1768 | Low Adult 36+ (II2b) <u>JTWG, Inc.</u>              |
| 1769 | Low Adult 36+ (II2d) <u>JTWG, Inc.</u>              |

#### RING 10 - 8:00 a.m.

|      |  |
|------|--|
| 1737 | Low Children's Jumper (II2b)                   |
| 1738 | Low Children's Jumper (II2d)                   |
| 1075 | Children's Jumper 14&U (II2b) <u>Sotheby's</u> |
| 1076 | Children's Jumper 14&U (II2d) <u>Sotheby's</u> |

#### SOUTH RING - 8:00 a.m.

|           |                         |
|-----------|-------------------------|
| 2738/2739 | Adult Amateur Older (B) |
| 4067/4068 | Low Adult Hunter (B)    |
| 4077/4078 | Low Children's Hunter   |

#### RING 11 - 8:00 a.m.

|              |  |
|--------------|--|
| 2957*/2958   | Large Green Pony Hunter                              |
| 2956         | Large Green Pony Hunter U/S                          |
| 2952*/2953   | Medium Green Pony Hunter                             |
| 2951         | Medium Green Pony Hunter U/S                         |
| 2947*/2948   | Small Green Pony Hunter                              |
| 2946         | Small Green Pony Hunter U/S                          |
| 2932*/2933** | Large Pony Hunter                                    |
| 2931         | Large Pony Hunter U/S                                |
| 2892         | Children's Pony Hunter Large CWD                     |
| 2891         | Children's Pony Hunter Large U/S CWD                 |
| 2882         | Children's Pony Sm/Med <u>Palm Beach Day Academy</u> |

### SATURDAY, CONT:

#### RING 12- 8:00 a.m.

|              |   |
|--------------|---|
| 2917*/2918** | Medium Pony Hunter <u>Always Faithful Stables</u>     |
| 2916         | Medium Pony Hunter U/S <u>Always Faithful Stables</u> |
| 2902*/2903** | Small Pony Hunter <u>Palm Beach Day Academy</u>       |
| 2901         | Small Pony Hunter U/S <u>Palm Beach Day Academy</u>   |
| 2883         | Children's Pony Sm/Med <u>Palm Beach Day Academy</u>  |

\*Conformation Class \*\*1st Round Classic

### SUNDAY

#### INTERNATIONAL ARENA - 8:00 a.m.

|       |   |
|-------|---|
| 1060H | SJHOF Junior Jumper Classic <u>Griffis Residential</u> (II2b) |
|-------|---|

10:30 a.m.  
1001 FEI \$37,000 CaptiveOne Advisors 1.50m Classic 238.2.2  
Parade of Champions

1030M Am. Owner Jumper Classic - Medium Celebrity Cruises

#### E.R. MISCHE GRAND HUNTER FIELD - 7:45 a.m.

|           |  |
|-----------|--|
| 2801      | Small Junior Hunter 15&U U/S                         |
| 2804/2805 | Small Junior Hunter 15&U 2816                        |
|           | Small Junior Hunter 16-17 3'6" U/S                   |
| 2819/2820 | Small Junior Hunter 16-17 3'6"                       |
| 2841      | Large Junior Hunter 16-17 U/S <u>Bruno Delgrange</u> |
| 2844/2845 | Large Junior Hunter 16-17 <u>Bruno Delgrange</u>     |
| 2809/2810 | Junior Hunter 3'3" 15&U                              |

#### ROST ARENA - 7:45 a.m.

|           |   |
|-----------|---|
| 2616      | Amateur Owner 3'6" 36+ U/S <u>Hunt LTD</u>      |
| 2619/2620 | Amateur Owner 3'6" 36+ <u>Hunt LTD</u>          |
| 2630      | Amateur Owner 3'3" 36+ U/S <u>Equiline</u>      |
| 2633/2634 | Amateur Owner 3'3" 36+ <u>Equiline</u>          |
| 2721      | Adult Amateur Middle U/S (B) <u>Free x Rein</u> |
| 2724/2725 | Adult Amateur Middle (B) <u>Free x Rein</u>     |
| 2737      | Adult Amateur Older U/S (B)                     |
| 2740/2741 | Adult Amateur Older (B)                         |
| 2812/2815 | Junior Hunter 3'3" 16-17                        |

#### MOGAVERO ARENA - 8:00 a.m.

|       |  |
|-------|--|
| 1057  | Adult Amateur Modified (II2b) <u>FarmVet</u>           |
| 1040A | Adult Amateur Jumper Classic 18-35 <u>Carol Sollak</u> |
| 1045B | Adult Amateur Jumper Classic 36+ <u>Restylane</u>      |
| 1050C | Don Little Masters Classic (NAL/WIHS) <u>Horseware</u> |
| 1770  | Low Adult 36+ Classic <u>JTWG, Inc.</u>                |

#### DeNEMETHY ARENA - 8:00 a.m.

|       |  |
|-------|--|
| 1035L | Amateur Owner Jumper Classic - Low <u>Martha Jolicoeur</u> |
| 1070L | Junior Jumper Classic - Low <u>Maria Mendelsohn</u>        |
| 1065M | Junior Jumper Classic - Medium <u>Vestrum</u>              |

#### EQUINE TACK AND NUTRITIONALS RING 6 - 8:00 a.m.

|           |   |
|-----------|---|
| 3081      | THIS Children's Medal 15-17**                   |
| 3076      | FLAT SFHJA 15-17** Child Medal Flat Phase       |
| 2874/2875 | Children's Hunter Older                         |
| 2871      | Children's Hunter Older U/S                     |
| 2854/2855 | Children's Hunter Younger <u>Rosenbaum PLLC</u> |
| 3016/3017 | 15-17 Equitation AA                             |
| 3015      | 15-17 Equitation Flat AA                        |

#### FarmVet RING 7 - 8:00 a.m.

|           |  |
|-----------|--|
| 4066      | Low Adult Hunter U/S (B)                   |
| 4069/4070 | Low Adult Hunter (B)                       |
| 2706      | Adult Amateur Younger U/S (B) <u>Animo</u> |
| 2709/2710 | Adult Amateur Younger (B) <u>Animo</u>     |

#### RING 8 - Lungeing till 7:30 -Open Hacking.

#### RING 9 - 8:00 a.m.

|      |                                       |
|------|---------------------------------------|
| 3040 | ASPCA Maclay                          |
| 3030 | Dover Saddlery/USEF Hunter Seat Medal |

#### RING 10 - 8:00 a.m.

|      |   |
|------|---|
| 1739 | Low Children's Jumper Classic                               |
| 1767 | Low Adult 18-35 Classic <u>Prestige Italia USA</u>          |
| 1087 | Children's Modified Jumper (II2b)                           |
| 1077 | Children's Jumper Classic 14&U (II2b) <u>Sotheby's</u>      |
| 1082 | Children's Jumper Classic 15-17 (II2b) <u>Heathman Farm</u> |

### SUNDAY, CONT:

#### SOUTH RING - 8:00 a.m.

|           |                                  |
|-----------|----------------------------------|
| 3001      | Walk                             |
| 3002      | Walk Trot                        |
| 3005      | Walk Trot Pleasure               |
| 3004      | Walk Trot Jump                   |
| 631       | Pleasure Pony                    |
| 2992/2993 | Younger Cross Rails Hunter ***   |
| 2995/2996 | Older Cross Rails Hunter ***     |
| 2991      | Younger Cross Rails Hunter U/S   |
| 2994      | Older Cross Rails Hunter U/S     |
| 3000      | Short Stirrup Equitation Flat    |
| 3005      | Rusty Stirrup Equitation Flat    |
| 2987/2988 | Short Stirrup Working Hunter *** |
| 2998/2999 | Rusty Stirrup Working Hunter *** |
| 2997      | Rusty Stirrup Hunter U/S         |
| 2986      | Short Stirrup Hunter U/S         |
| 3009      | 11 & Under Flat                  |
| 3010/3011 | 11 & Under Equitation            |
| 3012      | 12-14 Equitation Flat            |
| 3013/3014 | 12-14 Equitation                 |

\*\*\* Held Together and pinned separately

#### RING 11 - 8:00 a.m.

|            |  |
|------------|--|
| 2934/2935* | Large Pony Hunter  |
| 403        | Large Pony Classic Rnd 2 <u>The Karet Family</u>         |
| 2893/2894  | Children's Pony Hunter Large <u>CWD</u>                  |
| 2881       | Children's Pony Sm/Med U/S <u>Palm Beach Day Academy</u> |
| 2884       | Children's Pony Hunter Sm/Med                            |
| 4076       | Low Children's Hunter U/S                                |
| 4079/4080  | Low Children's Hunter 2'6"                               |

#### RING 12- 8:00 a.m.

|            |   |
|------------|---|
| 2949/2950  | Small Green Pony Hunter                                 |
| 404        | Small Green Pony Hunter Classic (Round 2)               |
| 2954/2955  | Medium Green Pony Hunter                                |
| 2959/2960  | Large Green Pony Hunter                                 |
| 406        | Large Green Pony Hunter Classic (Round 2)               |
| 2904/2905* | Small Pony Hunter <u>The Stoughton Family</u>           |
| 401        | Small Pony Classic Rnd 2                                |
| 2919/2920* | Medium Pony Hunter <u>Always Faithful Stables</u>       |
| 402        | Medium Pony Classic Rnd 2 <u>Colter Family/PIP Farm</u> |

**WEF 3 / ADEQUAN® CSI 3\* “AA”****January 21-26, 2020**

USEF #962



Class 100 & 101 held at this competition is eligible for inclusion on the USEF Computer List. Certification No. 20011

## FEI CLASSES OFFERED

- |             |   |
|-------------|---|
| <b>100</b>  | <b>\$37,000 Equinimity WEF Challenge Cup Series- Round III</b><br>Please refer to the FEI schedule at <a href="http://www.fei.org">www.fei.org</a>        |
| <b>101</b>  | <b>\$137,000 Adequan® Grand Prix CSI 3*</b><br>Please refer to the FEI schedule at <a href="http://www.fei.org">www.fei.org</a>                           |
| <b>1001</b> | <b>\$37,000 CaptiveOne Advisors 1.50m Championship Jumper Classic</b><br>Please refer to the FEI schedule at <a href="http://www.fei.org">www.fei.org</a> |
| <b>1002</b> | <b>\$37,000 Douglas Elliman 1.45m Classic</b><br>Please refer to the FEI schedule at <a href="http://www.fei.org">www.fei.org</a>                         |
| <b>1012</b> | <b>\$37,000 Bainbridge 1.45m Classic</b><br>Please refer to the FEI schedule at <a href="http://www.fei.org">www.fei.org</a>                              |
| <b>1014</b> | <b>\$6,000 Bainbridge 1.40m Class</b><br>Please refer to the FEI schedule at <a href="http://www.fei.org">www.fei.org</a>                                 |
| <b>1017</b> | <b>\$6,000 Bainbridge 1.40m Class</b><br>Please refer to the FEI schedule at <a href="http://www.fei.org">www.fei.org</a>                                 |



Thomas Baldwin  
561.714.3098

# Equestrian | Sotheby's

INTERNATIONAL REALTY

equestriansir.com



Casey Flannery  
561.718.1472



Abby Jones  
561.436.4097



Adam Blauweiss  
561.846.1935



Alison Barens  
561.635.9194



Allie Britt  
561.685.4891



Ana Plcan  
561.860.0700



Anna Tillman  
256.504.7553



Avery Hogan  
512.786.4664



Ayden Fairbrother  
561.246.7894



Brian Jones  
513.604.0202



David Welles  
561.313.9123

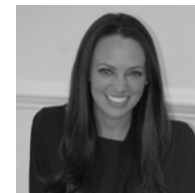

Fiona Spahr  
561.537.8370



Heather Dengler  
561.722.6702



Jenna Marquez  
561.670.7344

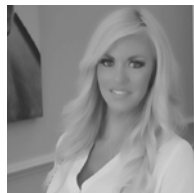

Joy Harrington  
561.236.0929



Kathy Strongin  
561.252.2443



Kirsten Kopp  
404.713.4011



Lauren Smundin  
561.914.1883



Liana Fonseca  
561.818.5282



Lisa Timm  
561.541.9931



Marc Ulanowski  
815.861.3559



Marcello Fabbri  
954.529.5376



Marcy Freedman  
561.289.1689



Marjorie Carr  
305.951.1063



Mayli Garcia-Velez  
561.818.2248



Nancy Grutschus  
917.445.4448

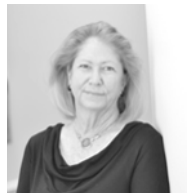

Pamela Surtees  
561.371.7176



Paul Butterworth  
561.317.4047



Paul Smolchek  
561.644.9830



Paul Rabinowitz  
954.214.3313



Rena Lalley  
561.657.5470



Rick Randall  
832.535.4230



Roxanne Henry  
561.818.0897



Thorson Rockwell  
917.683.8548



Tiffany Piper  
561.246.7540



Thomas Clement  
616.403.6706



Veronica Smith  
561.424.1909

*"Artfully Uniting Extraordinary Lives With Extraordinary Properties"*

**WEF 4 / CSI 4\* “AA”**

**January 28 - February 2, 2020**

Tentative List Of Competition Officials  
USEF # 1892



Class 100 & 101 held at this competition are eligible for inclusion on the Rolex/USEF Show Jumping Ranking List. Certification No. 20012

**Course Designers**

|                                |                                       |
|--------------------------------|---------------------------------------|
| Derby Field.....               | Anderson Lima (BRA)                   |
| International Arena.....       | Guilherme Jorge (BRA)                 |
| DeNemethy .....                | Kelvin Bywater                        |
| Mogavero .....                 | Nick Granat                           |
| Gene Mische & Rost Arena ..... | Jasen Shelley                         |
| Ring 6 .....                   | Hector Loyola & Andy Christiansen, Jr |
| Ring 7.....                    | Gerry Briggs                          |
| South Ring .....               | Danny Moore                           |
| Ring 9 .....                   | Ana Catalina Cruz Harris              |
| Ring 10.....                   | Anthony D’Ambrosio & Hector Loyola    |
| Ring 11 & 12 .....             | Joe Carnicom                          |

**FEI Officials Ground Jury**

|                               |  |
|-------------------------------|--|
| President.....                | Liliana Rivera (BOL)   |
| Foreign Judge .....           | Paul Preech (BER)  |
| Member.....                   | Ralph Alfano of Wellington, FL   |
| Member.....                   | Jenny Ross-Koning of Loxahatchee, FL   |
| Course Designer .....         | Anderson Lima (BRA)  |
| Chief Steward .....           | Karen Golding of Wellington, FL  |
| FEI Veterinary Delegate ..... | Dr. Chase  |
| FEI Stewards .....            | Karen Golding, Eric Straus, Fabiana Musso, Diane Landreville, Peter Lane, Bruce Burr, Madeline Lopez |

**Judges**

|  |   |
|--|---|
| Jumper - David Distler of Wellington, FL | Jumper - Jason Gates of Tequesta, FL      |
| Jumper - Julie Kastle of Wellington, FL  | Jumper - Micki Kozich of Wellington, FL   |
| Jumper - Don Latsha of Harrisburg, PA    | Jumper - Neil O’Connor of Southampton, NY |
| Jumper - Liliana Rivera (BOL)            | Jumper - Steve Sarafin of Camden, SC      |
| Jumper - Jeff Smiley of Delray Beach, FL | Jumper - Alex Zulia of Wellington, FL     |
| Jumper - Jim Zulia of Wellington, FL     |   |

- Hunter & Equitation - Cynthia Hankins of Wellington, FL
- Hunter & Equitation - Brian Lenehan of Palm Beach Gardens, FL
- Hunter & Equitation - Dale Pederson of Aiken, SC
- Hunter & Equitation - Bobbi Reber of Langley, BC
- Hunter & Equitation - William Sparks of New Orleans, LA
- Hunter & Equitation - Frank Willard of Oak Ridge, NC
- Hunter & Equitation - Scott Williamson of Chagrin Falls, OH

**Stewards**

|   |   |
|---|---|
| Lead Steward.....                         | John Rush of Wellington, FL                           |
| Second Steward .....                      | Vicki Veale of W. Farmington, OH                      |
| Third Steward .....                       | Ali DeGowin of Wellington, FL                         |
| Fourth Steward/Schooling Supervisor ..... | Laura Woodward of Lexington, KY                       |
| Schooling Supervisors.....                | Jean Bonsall, Donna Rochetti, Mesa Hart, Tom Hamilton |



© Callie Clement/Phelps Sports



Diamonte Darco



Sleepy P Ranch



C Hunter

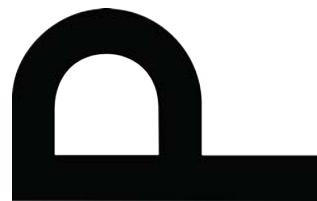

Show Jumpers



Caletto Cabana



Delinquent

Competition – Sales – Training

[sleepypwilton@gmail.com](mailto:sleepypwilton@gmail.com) [sleepyplucas@gmail.com](mailto:sleepyplucas@gmail.com)

**WEF 4 / CSI 4\* PREMIER "AA" & JUMPER 6\***

**January 28-February 2, 2020**

**TENTATIVE SCHEDULE** Palm Beach International Equestrian Center, Wellington, FL

**TUESDAY**

FEI HORSE INSPECTION 12:00 p.m. @ GDF

**WEDNESDAY**

DERBY FIELD - 10:00 a.m.

1014 FEI \$6,000 1.40m 274.2.5 Bainbridge

INTERNATIONAL ARENA - 8:00 a.m.

1006 1.35m (II.2d)  
1004 1.40m (II.2d) Bainbridge

E.R. MISCHE GRAND HUNTER FIELD - 8:00 a.m.

2401 Model Green Conformation  
2501 Model High Perf. Conformation  
2403/2404\* Green Conformation Hunter  
2402 Green Conformation Hunter U/S  
2102/2103\* Green Hunter 3'6" Equine Tack & Nutritionals  
2202/2203\* Green Hunter 3'9" Equine Tack & Nutritionals  
2201 Green Hunter 3'9" U/S Equine Tack & Nutritionals  
2503/2504\* High Perf. Conformation Hunter  
2502 High Perf. Conformation Hunter U/S  
2007/2008\* High Performance Hunter Antarès

ROST ARENA - 8:00 a.m.

2012/2013\* Performance Hunter 3'6" Equitan  
2011 Performance Hunter 3'6" U/S Equitan  
2017/2018\* Performance 3'3" FarmVet  
2016 Performance 3'3" U/S FarmVet

MOGAVERO ARENA - 8:00 a.m.

1015 DJS 5 Year Old (Table II) Spy Coast Farm  
1018 DJS 6 Year Old (II2b) Spy Coast Farm  
1021 DJS 7 Year Old (II2b) Spy Coast Farm  
1095H Schooling Jumper 1.25m (Table II)

DeNEMETHY ARENA - 8:00 a.m.

1009 1.30m (II.1) Rushy Marsh Farm  
1013 1.40m (II2b) Bainbridge

EQUINE TACK AND NUTRITIONALS RING 6 - 8:30 a.m.

2052/2053 Pre Green Hunter 3 & 4 Yr.  
2002/2003 Green Hunter 3' Triple Crown Nutrition  
2001 Green Hunter 3' U/S Triple Crown Nutrition  
2022/2023 Green Hunter 3'3" Devoucoux

FarmVet RING 7 - 8:00 a.m.

1104 Training Jumper 1.0m (Table II) ProElite®  
1089 Take2 Thoroughbred (II2b)  
(1104 & 1089 Run Together-Pinned separately)  
1107 Training Jumper .95m (Table II) ProElite®  
1110 Training Jumper .85m (Table II) ProElite®  
1113 Training Jumper .80m (Open) (Table II) Vita Flex  
1116 Training Jumper .80m (Child/Am) (II2b) ProElite®

RING 8 - Lungeing till 7:30 a.m. -Open Hacking

RING 9 - 8:00 a.m.

1101L Schooling Jumper 1.10m (Table II)  
1098M Schooling Jumper 1.15m (Table II)

RING 10

Back Number Jumper Rounds - 8:00 a.m.- Show End

SOUTH RING

Back Number Hunter Rounds - 8:00 a.m.- Show End

RING 11 - 8:00 a.m.

21240/21250 First Year USHJA Hunter 2'  
2124/2125 USHJA Hunter 2'  
21210 First Year USHJA Hunter 2' U/S  
2121 USHJA Hunter 2' U/S  
630 Pleasure Horse  
21270/21280 First Year USHJA Hunter 2'3"  
2127/2128 USHJA Hunter 2'3"  
40170/40180 First Year USHJA Hunter 2'6"  
4017/4018 USHJA Hunter 2'6"  
40160 First Year USHJA Hunter 2'6" U/S  
4016 USHJA Hunter 2'6" U/S

RING 12 - 8:00 a.m.

4047/4048 USHJA Hunter 3' Perfect Products  
4052/4053 Take 2 Thoroughbred Hunter 3'  
(4047/4048 & 4052/4053 Run Together-Pinned Separate)  
4072/4073 ESP Open Hunter 3'3"  
4071 ESP Open Hunter 3'3" U/S Gold Coast Feed  
40870/40880 First Year USHJA Hunter 2'9"  
4087/4088 USHJA Hunter 2'9"

**THURSDAY**

DERBY FIELD - 10:00 a.m.

100 FEI \$73,000 Equinimity WEF Challenge 238.2.2 Rd 4  
U25 HORSE INSPECTION 3:00 PM @ GDF

INTERNATIONAL ARENA - 8:00 a.m.

1026H Amateur Owner Jumper (II.2d) Lugano Diamonds  
1003 1.45m (II2b) Douglas Elliman  
1005 1.40m Speed Challenge (II.1) Bainbridge  
IHD 24 hour check in 11am- 12pm Behind Exhibitor Services.

E.R. MISCHE GRAND HUNTER FIELD - 7:45 a.m.

2101 Green Hunter 3'6" U/S Equine Tack & Nutritionals  
2104/2105 Green Hunter 3'6" Equine Tack & Nutritionals  
416 \$1,000 GIP 3'6" Stake  
2405/2406 Green Conformation Hunter 3'6"  
2204/2205 Green Hunter 3'9" Equine Tack & Nutritionals  
417 \$1,000 GIP 3'9" Stake  
2505/2506 High Perf. Conformation Hunter  
2006 High Performance Hunter U/S Antarès  
2009/2010 High Performance Hunter Antarès

ROST ARENA - 8:00 a.m.

3070 Ariat National Adult Medal  
3077 FLAT SFHJA Adult Medal Flat Phase  
2732/2733 Adult Amateur Older (A) Restylane  
2731 Adult Amateur Older U/S (A) Restylane  
2717/2718 Adult Amateur Middle (A) Karina Brez Jewelry  
2716 Adult Amateur Middle U/S (A) Karina Brez Jewelry  
2014/2015 Performance Hunter 3'6" Equitan

MOGAVERO ARENA - 8:00 a.m.

1019 DJS 6 Year Old (II2d) Spy Coast Farm  
1022 DJS 7 Year Old (II2d) Spy Coast Farm  
1099M Schooling Jumper 1.15m (Table II)

DeNEMETHY ARENA - 8:00 a.m.

1010 1.30m (II2b) Rushy Marsh Farm  
1007 1.35m (II2b)  
1096H Schooling Jumper 1.25m (Table II)

EQUINE TACK AND NUTRITIONALS RING 6 - 8:00 a.m.

2051 Pre Green Hunter 3 & 4 Yr. U/S  
2054 Pre Green Hunter 3 & 4 Yr.  
2004/2005 Green Hunter 3' Triple Crown Nutrition  
414 \$1,000 GIP 3' Stake  
2021 Green Hunter 3'3" U/S Devoucoux  
2024/2025 Green Hunter 3'3" Devoucoux  
415 \$1,000 GIP 3'3" Stake  
2107/2108 Young Hunter 3'  
2112/2113 Young Hunter 3'3"  
2117/2118 Young Hunter 3'6"  
2702/2703 Adult Amateur Younger (A)  
2701 Adult Amateur Younger U/S (A)

FARMSVET RING 7 - 8:00 a.m.

1102L Schooling Jumper 1.10m (Table II)  
1105 Training Jumper 1.0m (Table II) ProElite®  
1090 Take2 Thoroughbred (II.1)  
(1105 & 1090 Run Together-Pinned separately)

RING 8 - Lungeing till 7:30 a.m. -Open Hacking

RING 9 - 8:00 a.m.

1108 Training Jumper .95m (Table II) ProElite®  
1111 Training Jumper .85m (Table II) ProElite®  
1114 Training Jumper .80m (Open) (Table II) Vita Flex  
1117 Training Jumper .80m (Child/Am) (II.2d) ProElite®

SOUTH RING - 9:00 a.m.

2019/2020 Performance 3'3" FarmVet

RING 10

Back Number Rounds 8:00 a.m.- Show End

RING 11 - 8:00 a.m.

40190/40200 First Year USHJA Hunter 2'6"  
4019/4020 USHJA Hunter 2'6"  
4062/4063 Low Adult Hunter (A) Wanderers Club  
21260 First Year USHJA Hunter 2'3" U/S  
2126 USHJA Hunter 2'3" U/S  
21290/21300 First Year USHJA Hunter 2'3"  
2129/2130 USHJA Hunter 2'3"  
21220/21230 First Year USHJA Hunter 2'  
2122/2123 USHJA Hunter 2'

**THURSDAY, CONT:**

RING 12 - 8:00 a.m.

4074/4075 ESP Open Hunter 3'3" Gold Coast Feed  
4046 USHJA Hunter 3' U/S Perfect Products  
4049/4050 USHJA Hunter 3' Perfect Products  
4054/4055 Take2 Thoroughbred Hunter  
4051 Take 2 Thoroughbred Hunter U/S  
40860 First Year USHJA Hunter 2'9" U/S  
4086 USHJA Hunter 2'9" U/S  
40890/40900 First Year USHJA Hunter 2'9"  
4089/4090 USHJA Hunter 2'9"  
USHJA First Year and Regular classes run together and pinned separately

**FRIDAY**

DERBY FIELD - 10:00 a.m.

1001 FEI \$73,000 CaptiveOne Advisors 1.50m Classic 238.2.2

THE STADIUM AGDF INTERNATIONAL ARENA - 4:00 p.m.

98 \$25,000 Hermès U25 GP Series Team Event

FEI JOG PATH

8:30-9:30 a.m. Jog \$15,000 International Hunter Derby

INTERNATIONAL ARENA - Open Hacking 5:30-7:00 a.m.

8:00 a.m.  
1027H Amateur Owner Jumper High (II.1) Lugano Diamonds  
1061H Junior Jumper High (II.2d) Griffis Residential  
12:15 p.m. IHD Rider Meeting @ INT Riders Deck Trainer Tent  
12:30-1:30 p.m. Course Walk & Hand Walk USHJA IHD  
1:30 p.m.

907 \$15,000 USHJA International Hunter Derby presented by CCTV Agent (Hunt and Go Format)

E.R. MISCHE GRAND HUNTER FIELD - 8:00 a.m.

2734/2735 Adult Amateur Older (A) Restylane  
2631/2632\* Amateur Owner 3'3" 36+ Equiline  
2630 Amateur Owner 3'3" 36+ U/S Equiline  
2602/2603\* Amateur Owner 3'6" 18-35 PB Equine Clinic  
2802/2803\* Small Junior Hunter 15&U 3'6" Triple Crown Blankets

ROST ARENA - 7:45 a.m.

4061 Low Adult U/S Hunter (A)  
4064/4065 Low Adult H (A)  
2704/2705 Adult Amateur Younger (A)  
2719/2720 Adult Amateur Middle (A) Karina Brez Jewelry  
2116 Young Hunter 3'6" U/S  
2119/2120 Young Hunter 3'6"  
2111 Young Hunter 3'3" U/S  
2114/2115 Young Hunter 3'3"  
2106 Young Hunter 3' U/S  
2109/2110 Young Hunter 3'  
3091 WIHS Equitation - Hunter Phase

MOGAVERO ARENA - 8:00 a.m.

1008 1.35m (II.1)  
1067M Junior Jumper Medium (II2b) Vestrum  
1011 1.30m (II.1) Rushy Marsh Farm

DeNEMETHY ARENA - 8:00 a.m.

3050 USEF Talent Search 3\* 1.15m-1.20m  
1023 DJS 7 Year Old (II2b) Spy Coast Farm  
1032M Amateur Owner Medium (II2b) Celebrity Cruises  
10050 1.40m Speed (II.1) Sec. B Bainbridge

EQUINE TACK AND NUTRITIONALS RING 6 - 8:00 a.m.

1109 Training Jumper .95m (Table II) ProElite®  
3036 NHS 3'3" Medal  
3092 WIHS Equitation - Jumper Phase  
1072L Junior Jumper Low (II2b) Maria Mendelsohn

FARMSVET RING 7 - 8:00 a.m.

1016 DJS 5 Year Old (Table II) Spy Coast Farm  
1020 DJS 6 Year Old (II2b) Spy Coast Farm  
1051C Don Little Masters (Table II) Horseware  
1037L Am. Owner Jumper Low (II2b) Martha Jolicoeur

RING 8 - Lungeing till 7:30 - Open Hacking

RING 9 - 8:00 a.m.

1097H Schooling Jumper 1.25m (Table II)  
1100M Schooling Jumper 1.15m (Table II)  
3016/3017 15-17 Equitation AA  
3015 15-17 Equitation Flat AA



# WEF 4 / CSI 4\* PREMIER "AA" & JUMPER 6\*

January 28-February 2, 2020

## TENTATIVE SCHEDULE Palm Beach International Equestrian Center, Wellington, FL

### FRIDAY, CONT:

#### RING 10 - 8:00 a.m.

|       |   |
|-------|---|
| 1103L | Schooling Jumper 1.10m (Table II)                       |
| 1112  | Training Jumper .85m (Table II) <u>ProElite®</u>        |
| 1115  | Training Jumper .80m (Open) (Table II) <u>Vita Flex</u> |
| 1118  | Training Jumper .80m (Child/Am) (II2b) <u>ProElite®</u> |

#### SOUTH RING - 8:00 a.m.

|              |   |
|--------------|---|
| 1106         | Training Jumper 1.0m (Table II) <u>ProElite®</u>      |
| 1088         | Take 2 Thoroughbred (II2b)                            |
| (1106 & 1088 | Run Together-Pinned separately)                       |
| 1046B        | Adult Amateur Jumper 36+ (II2b) <u>Restylane</u>      |
| 1041A        | Adult Amateur Jumper 18-35 (II2b) <u>Carol Sollak</u> |
| 1055         | Adult Amateur Modified (II2b) <u>FarmVet</u>          |

#### RING 11 Open Schooling till 2:30 p.m.

|          |                                     |
|----------|-------------------------------------|
| 3060     | Marshall & Sterling/USEF Pony Medal |
| 3093     | WIHS Equitation Pony                |
| 3074FLAT | SFHJA Pony Medal Flat Phase         |

#### RING 12- 8:00 a.m.

Pony Schooling Rounds until 4:30 p.m.

### SATURDAY

#### DERBY FIELD - 11:00 a.m.

|     |   |
|-----|---|
| 101 | FEI \$214,000 Grand Prix CSI 4* 238.2.2 |
|-----|---|

#### INTERNATIONAL ARENA - Open Hacking GCC 5:30-6:30am

#### 8:00 a.m.

|       |   |
|-------|---|
| 1052C | Don Little Masters (Table II) <u>Horseware</u>            |
| 1025H | SIHOF Amateur Owner Classic (II2b) <u>Lugano Diamonds</u> |
| 1062H | Junior Jumper High (II.1) <u>Griffis Residential</u>      |

#### 6:30 p.m.

Great Charity Challenge presented by Fidelity Investments®

#### E.R. MISCHE GRAND HUNTER FIELD 8:00 a.m.

|            |  |
|------------|--|
| 2617/2618* | Amateur Owner 3'6" 36+ <u>Hunt LTD</u>               |
| 2601       | Amateur Owner 3'6" 18-35 U/S <u>PB Equine Clinic</u> |
| 2604/2605  | Amateur Owner 3'6" 18-35 <u>PB Equine Clinic</u>     |
| 2626/2627* | Amateur Owner 3'3" 18-35 <u>Adequan®</u>             |
| 2633/2634  | Amateur Owner 3'3" 36+ <u>Equiline</u>               |
| 2807/2808* | Junior Hunter 3'3" 15&U                              |

#### ROST ARENA - 8:00 a.m.

|            |   |
|------------|---|
| 2738/2739  | Adult Amateur Older (B)                                   |
| 2801       | Small Junior Hunter 15&U U/S <u>Triple Crown Blankets</u> |
| 2804/2805  | Small Junior Hunter 15&U <u>Triple Crown Blankets</u>     |
| 2842/2843* | Large Junior Hunter 16-17 3'6" <u>Bruno Delgrange</u>     |
| 2841       | Large Junior Hunter 16-17 U/S <u>Bruno Delgrange</u>      |
| 2817/2818* | Small Junior Hunter 3'6" 16-17                            |
| 2832/2833* | Large Junior Hunter 15&U 3'6"                             |
| 2831       | Large Junior Hunter 15&U U/S                              |

#### MOGAVERO ARENA - 8:00 a.m.

|       |  |
|-------|--|
| 1071L | Junior Jumper Low (II.2d) <u>Maria Mendelsohn</u>        |
| 1036L | Amateur Owner Jumper Low (II.2d) <u>Martha Jolicoeur</u> |
| 1047B | Adult Amateur Jumper 36+ (II.2d) <u>Restylane</u>        |
| 1042A | Adult Amateur Jumper 18-35 (II.2d) <u>Carol Sollak</u>   |

#### DeNEMETHY ARENA - 8:00 a.m.

|       |  |
|-------|--|
| 1066M | Junior Jumper Medium (II.2d) <u>Vestrum</u>              |
| 1031M | Am. Owner Jumper Medium (II.2d) <u>Celebrity Cruises</u> |
| 1056  | Adult Amateur Modified (II.2d) <u>FarmVet</u>            |
| 1085  | Children's Modified (II2b)                               |
| 1086  | Children's Modified (II.2d)                              |

#### Equine Tack and Nutritionals- RING 6 - 8:00 a.m.

|            |   |
|------------|---|
| 3082       | NHS THIS Adult Medal                        |
| 3094       | Dover Palm Beach Adult Medal                |
| 2722/2723  | Adult Amateur Middle (B) <u>Free x Rein</u> |
| 2707/2708  | Adult Amateur Younger (B) <u>Animo</u>      |
| 2814/2815* | Junior Hunter 3'3" 16-17                    |

#### FARMVET RING 7 - 8:00 a.m.

|           |   |
|-----------|---|
| 3080      | THIS Children's Medal 14 & under                    |
| 3075      | FLAT SFHJA 14 & under Child Medal Flat Phase        |
| 2852/2853 | Children's Hunter Younger <u>Rosenbaum PLLC</u>     |
| 2851      | Children's Hunter Younger U/S <u>Rosenbaum PLLC</u> |
| 3081      | THIS Children's Medal 15-17**                       |
| 3076      | FLAT SFHJA 15-17** Child Medal Flat Phase           |
| 2872/2873 | Children's Hunter Older                             |

#### RING 8 - Lungeing till 7:30 -Open Hacking

### SATURDAY, CONT:

#### RING 9 - 8:00 a.m.

|      |  |
|------|--|
| 1080 | Children's Jumper 15-17 (II2b) <u>Heathman Farm</u>  |
| 1081 | Children's Jumper 15-17 (II.2d) <u>Heathman Farm</u> |
| 1075 | Children's Jumper 14&U (II2b) <u>Sotheby's</u>       |
| 1076 | Children's Jumper 14&U (II.2d) <u>Sotheby's</u>      |
| 1765 | Low Adult 18-35 (II2b) <u>Prestige Italia USA</u>    |
| 1766 | Low Adult 18-35 (II.2d) <u>Prestige Italia USA</u>   |

#### RING 10 - 8:00 a.m.

|      |   |
|------|---|
| 1737 | Low Children's Jumper (II2b)            |
| 1738 | Low Children's Jumper (II.2d)           |
| 1768 | Low Adult 36+ (II2b) <u>JTWG, Inc.</u>  |
| 1769 | Low Adult 36+ (II.2d) <u>JTWG, Inc.</u> |

#### SOUTH RING - 9:00 a.m.

|           |                       |
|-----------|-----------------------|
| 4067/4068 | Low Adult Hunter (B)  |
| 4077/4078 | Low Children's Hunter |

#### RING 11 - 8:00 a.m.

|              |   |
|--------------|---|
| 2957*/2958   | Large Green Pony Hunter                     |
| 2956         | Large Green Pony Hunter U/S                 |
| 2932*/2933** | Large Pony Hunter                           |
| 2931         | Large Pony Hunter U/S                       |
| 2892         | Children's Pony Hunter Large <u>CWD</u>     |
| 2891         | Children's Pony Hunter Large U/S <u>CWD</u> |

#### RING 12 - 8:00 a.m.

|   |   |
|---|---|
| 2947*/2948                              | Small Green Pony Hunter                               |
| 2946                                    | Small Green Pony Hunter U/S                           |
| 2902*/2903**                            | Small Pony Hunter <u>Palm Beach Day Academy</u>       |
| 2901                                    | Small Pony Hunter U/S <u>Palm Beach Day Academy</u>   |
| 2952*/2953                              | Medium Green Pony Hunter                              |
| 2951                                    | Medium Green Pony Hunter U/S                          |
| 2917*/2918**                            | Medium Pony Hunter <u>Always Faithful Stables</u>     |
| 2916                                    | Medium Pony Hunter U/S <u>Always Faithful Stables</u> |
| 2882/2883                               | Children's Pony Sm/Med <u>Palm Beach Day Academy</u>  |
| *Conformation Class **1st Round Classic |   |

### SUNDAY

#### INTERNATIONAL ARENA - 8:00 a.m.

|       |   |
|-------|---|
| 1060H | SIHOF Junior Jumper Classic (II2b) <u>Griffis Residential</u> |
| 1065M | Junior Jumper Classic - Medium <u>Vestrum</u>                 |
|       | Parade of Champions   |
| 1030M | Amateur Owner Classic - Medium <u>Celebrity Cruises</u>       |

#### E.R. MISCHE GRAND HUNTER FIELD - 7:45 a.m.

|            |   |
|------------|---|
| 2625       | Amateur Owner 3'3" 18-35 U/S <u>Adequan®</u>    |
| 2628/2629* | Amateur Owner 3'3" 18-35 <u>Adequan®</u>        |
| 2806       | Junior Hunter 3'3" 15&U U/S                     |
| 2809/2810  | Junior Hunter 3'3" 15&U                         |
| 2811       | Junior Hunter 3'3" 16-17 U/S                    |
| 2812/2813  | Junior Hunter 3'3" 16-17                        |
| 2721       | Adult Amateur Middle U/S (B) <u>Free x Rein</u> |
| 2724/2725  | Adult Amateur Middle (B) <u>Free x Rein</u>     |

#### ROST ARENA - 8:00 a.m.

|           |  |
|-----------|--|
| 2844/2845 | Large Junior Hunter 16-17 <u>Bruno Delgrange</u> |
| 2816      | Small Junior Hunter 16-17 3'6" U/S               |
| 2819/2820 | Small Junior Hunter 16-17 3'6"                   |
| 2834/2835 | Large Junior Hunter 15&U                         |
| 2616      | Amateur Owner 3'6" 36+ U/S <u>Hunt LTD</u>       |
| 2619/2620 | Amateur Owner 3'6" 36+ <u>Hunt LTD</u>           |
| 2706      | Adult Amateur Younger U/S (B) <u>Animo</u>       |
| 2709/2710 | Adult Amateur Younger (B) <u>Animo</u>           |

#### MOGAVERO ARENA - 8:00 a.m.

|       |  |
|-------|--|
| 1050C | Don Little Masters Classic (NAL/WIHS) <u>Horseware</u> |
| 1057  | Adult Amateur Modified (II2b) <u>FarmVet</u>           |
| 1045B | Adult Amateur Jumper Classic 36+ <u>Restylane</u>      |
| 1040A | Adult Amateur Jumper Classic 18-35 <u>Carol Sollak</u> |
| 1770  | Low Adult 36+ Classic <u>JTWG, Inc.</u>                |

#### DeNEMETHY ARENA - 8:00 a.m.

|       |  |
|-------|--|
| 1035L | Amateur Owner Jumper Classic - Low <u>M. Jolicoeur</u> |
| 1070L | Junior Jumper Classic - Low <u>Maria Mendelsohn</u>    |

#### EQUINE TACK AND NUTRITIONALS RING 6 - 8:00 a.m.

|           |   |
|-----------|---|
| 3018      | Adult Amateur Eq Flat <u>Omega Alpha</u>    |
| 3019/3020 | Adult Amateur Equitation <u>Omega Alpha</u> |
| 4066      | Low Adult Hunter U/S (B)                    |
| 4069/4070 | Low Adult Hunter (B)                        |

### SUNDAY, CONT:

#### FarmVet RING 7 - 8:00 a.m.

|           |   |
|-----------|---|
| 2737      | Adult Amateur Older U/S (B)                     |
| 2740/2741 | Adult Amateur Older (B)                         |
| 2871      | Children's Hunter Older U/S                     |
| 2874/2875 | Children's Hunter Older                         |
| 2854/2855 | Children's Hunter Younger <u>Rosenbaum PLLC</u> |

#### RING 8 - Lungeing till 7:30 -Open Hacking

#### RING 9 - 8:00 a.m.

|      |                                       |
|------|---------------------------------------|
| 3040 | ASPCA Maclay                          |
| 3030 | Dover Saddlery/USEF Hunter Seat Medal |

#### RING 10 - 8:00 a.m.

|      |   |
|------|---|
| 1739 | Low Children's Jumper Classic                               |
| 1767 | Low Adult 18-35 Classic <u>Prestige Italia USA</u>          |
| 1087 | Children's Modified Jumper (II2b)                           |
| 1082 | Children's Jumper Classic 15-17 (II2b) <u>Heathman Farm</u> |
| 1077 | Children's Jumper Classic 14&U (II2b) <u>Sotheby's</u>      |

#### SOUTH RING - 8:00 a.m.

|   |                                  |
|---|----------------------------------|
| 3001                                    | Walk                             |
| 3002                                    | Walk Trot                        |
| 3003                                    | Walk Trot Pleasure               |
| 3004                                    | Walk Trot Jump                   |
| 631                                     | Pleasure Pony                    |
| 2992/2993                               | Younger Cross Rails Hunter ***   |
| 2995/2996                               | Older Cross Rails Hunter ***     |
| 2991                                    | Younger Cross Rails Hunter U/S   |
| 2994                                    | Older Cross Rails Hunter U/S     |
| 3000                                    | Short Stirrup Equitation Flat    |
| 3005                                    | Rusty Stirrup Equitation Flat    |
| 2987/2988                               | Short Stirrup Working Hunter *** |
| 2998/2999                               | Rusty Stirrup Working Hunter *** |
| 2997                                    | Rusty Stirrup Hunter U/S         |
| 2986                                    | Short Stirrup Hunter U/S         |
| 4079/4080                               | Low Children's Hunter 2'6"       |
| 4076                                    | Low Children's Hunter U/S        |
| *** Held Together and pinned separately |                                  |

#### RING 11 - 8:00 a.m.

|            |   |
|------------|---|
| 2949/2950  | Small Green Pony Hunter                                 |
| 2904/2905* | Small Pony Hunter <u>Palm Beach Day Academy</u>         |
| 401        | Small Pony Classic Rnd 2 <u>The Stoughton Family</u>    |
| 2954/2955  | Medium Green Pony Hunter                                |
| 2919/2920* | Medium Pony Hunter <u>Always Faithful Stables</u>       |
| 402        | Medium Pony Classic Rnd 2 <u>Colter Family/PIP Farm</u> |
| 3012       | 12-14 Equitation Flat                                   |
| 3013/3014  | 12-14 Equitation  |

#### RING 12 - 8:00 a.m.

|            |  |
|------------|--|
| 2959/2960  | Large Green Pony Hunter                                  |
| 2934/2935* | Large Pony Hunter  |
| 403        | Large Pony Classic Rnd 2 <u>The Karet Family</u>         |
| 2893/2894  | Children's Pony Hunter Large <u>CWD</u>                  |
| 2881       | Children's Pony Sm/Med U/S <u>Palm Beach Day Academy</u> |
| 2884       | Children's Pony Hunter Sm/Med                            |
| 3009       | 11 & Under Flat  |
| 3010/3011  | 11 & Under Equitation                                    |

**WEF 4 / CSI 4\* "AA"****January 28 - February 2, 2020**

USEF # 1892



Class 100 & 101 held at this competition are eligible for inclusion on the Rolex/USEF Show Jumping Ranking List. Certification No. 20011

## FEI CLASSES OFFERED

- |             |   |
|-------------|---|
| <b>100</b>  | <b>\$73,000 Equinimity WEF Challenge Cup Series — Round IV</b><br>Please refer to the FEI schedule at <a href="http://www.fei.org">www.fei.org</a>        |
| <b>101</b>  | <b>\$214,000 Grand Prix CSI 4* at Derby Field</b><br>Please refer to the FEI schedule at <a href="http://www.fei.org">www.fei.org</a>                     |
| <b>1001</b> | <b>\$73,000 CaptiveOne Advisors 1.50m Championship Jumper Classic</b><br>Please refer to the FEI schedule at <a href="http://www.fei.org">www.fei.org</a> |
| <b>1014</b> | <b>\$8,000 Bainbridge 1.40m Classic</b><br>Please refer to the FEI schedule at <a href="http://www.fei.org">www.fei.org</a>                               |
| <b>98</b>   | <b>\$25,000 Hermès Under 25 Grand Prix Series Team Event</b><br>Please refer to the FEI schedule at <a href="http://www.fei.org">www.fei.org</a>          |



**Southfields** - Well located private 4.14 acres with newly renovated 10,509 sq ft contemporary mansion. Nestled in a quiet cul-de-sac in the equestrian community of Southfields this exclusive estate has enough space to build a dream barn with all the amenities. Just a short golf cart ride to all 3 of the major local equestrian venues. **Offered at \$10,995,000**



**Southfields** - The residence boasts 10,500 total square feet, with five bedrooms, five full bathrooms and 2 half bathrooms. There are two large home offices. This incredible contemporary estate sits on a 1.4 acre lot situated in a private cul-de-sac. Fantastic views in every direction and total privacy. There is room for a tennis court or small barn. **Offered at \$9,450,000**



**Palm Glade Ranches** - Proudly offering for sale this top class 14.3 acre, 28 stall, equestrian facility with a beautiful courtyard home! This extensively landscaped farm features a well-appointed 3,689 sf main residence consisting of 3 bedrooms and 3 baths, a separate 2 bedroom, 1 bath guest cottage, and a 2 car garage. There is a 5 acre grass field, 15 paddocks, horse walker and gorgeous track around the property. **Offered at \$7,245,000**



**Palm Beach Point** - One of the best locations in Palm Beach Point. This 10 acre property is adjacent to Grand Prix Village and only steps away from the bridle path land bridge to WEF show grounds. Complete with recently renovated 4 bedroom, 3 bathroom home with an office, and a new screened-in pool. Plenty of space to add all the equestrian features to fit your needs. **Offered at \$6,900,000**



**Palm Beach Point** - One of the shortest hacks to the show of any farm in this prestigious gated community. This 5 acre farm is move in ready and is only steps away from the bridle path land bridge to Grand Prix Village. This exceptionally laid-out renovated property offers a 15 stall CBS center aisle barn, riders lounge, office, a grass jump field, a new large all weather ring, excessive turnout and a quaint 3 bedroom + den house with private pool. **Offered at \$4,950,000**



**Palm Beach Point** - The 5.44 acre property features a new roof and large screened in patio with a Pebble Tech heated pool. The kitchen is a chef's dream! The home is complete with a two car garage attached to the house by a 2 car covered carport. There is an additional large air conditioned garage that could be converted into living quarters. **Offered at \$2,995,000**



**Palm Beach Polo • Kensington** - The impressive custom home boasts 5,079 sq ft of living space with 4 bedrooms, 4 and a half bathrooms, and a 3.5-car garage. The beautiful pool and outdoor entertaining area is surrounded by lush mature landscaping for ultimate privacy. The home also features a state-of-the-art Boffi kitchen, impact glass windows and doors throughout, and a whole home generator. **Offered at \$2,495,000**



**Paddock Park 2** - Inviting equestrian property with everything you need to enjoy the Wellington equestrian lifestyle! Located in the esteemed neighborhood of Paddock Park 2 on just under 2 acres, this farm boasts a 3,217 living sqft 4 bedroom, 2.5 bathroom pool home, a new 7 stall barn w/ great grooms accommodations, a detached 1,300 sq ft a/c'd garage/workshop, a large all weather arena with GGT footing and paddocks. **Offered at \$1,890,000**



**Travis Laas, DVM • Engel & Völkers Wellington**  
 Licensee of Engel & Völkers Florida Residential, LLC  
 10620 W. Forest Hill Blvd. • Suite 40 • Wellington • FL 33414  
 Mobile +1 561-906-7007  
 Travis.Laas@evusa.com

**ENGEL & VÖLKERS®**  
**TRAVIS LAAS**

**CLASS 907****\$15,000 USHJA 2\* INTERNATIONAL HUNTER DERBY****PRESENTED BY CCTV AGENT****ENTRY FEE: \$450****JOG FORMAT**

All horses entered in the International Hunter Derby class must jog for soundness during the Official Jog prior to the start of the first round in order to compete. The Official Jog must be held within 12 hours of the start of the first round. This jog will be run in a manner similar to an FEI jog.

**STABLING/SCHOOLING**

A. All horses competing in the Derby class must be on the competition grounds a minimum of 24 hours prior to the start of the first round of the class.

B. All horses will be monitored and must remain on the competition grounds until the horse is finished competing in the Derby class. Any horse that leaves the premises prior to completing its participation in the Derby class is disqualified.

C. All horses must be ridden in official horse show schooling areas unless competition management designates a specific schooling area for derby horses. Riders must wear the horses' competition number while mounted.

**STANDARD HUNT AND GO FORMAT**

A. The Classic Hunter Round, consisting of 7-8 fences with 2 high options, shall be judged on quality, movement, jumping style, manners and way of going.

B. After the completion of the classic round horses will pick up their pace and pass through a set of markers to begin their handy portion of the class. The Handy Hunter Round, consisting of 5-8 fences with 2 high options, shall be judged on quality, movement,

jumping style, manners and way of going. Pace, brilliance, and a shorter track are to be rewarded. A horse/rider may not jump decorations or other obstacles in order to create a shorter track.

C. Two scores will be given by each judging panel, with one score for the Classic Round and one score for the Handy Round. Bonus points of one point per high option jump will be added to each judging panel's score. The scores from each panel will be added together to determine the total score and placement. Prior to the start of the class one judging panel must be designated as the tie breaker.

D. A judging assistant must be present during all phases of the competition. The duties of the judging assistant include notifying the Judges if a rail comes down and when a horse jumps the higher height option fences. The judging assistant is not required to be a licensed official and is not responsible for the scoring of the judging panels. A competition staff member may fill this role.

E. The Option Bonus Score of one additional point for each higher height option fence jumped must be awarded even if there is a refusal, rail down or loss of good jumping style at that higher height option fence, providing that the horse- and-rider combination does jump the higher height option fence.

You may log on to [www.ushja.org](http://www.ushja.org) for more information regarding this class.

**PRIZE MONEY**

\$4,500, \$3,300, \$1,950, \$1,200, \$900, \$750, \$600, \$450, \$450, \$300, \$300, \$300

Cooler Awarded to First Place

With CCTV AGENT, *YOU* connect the dots.

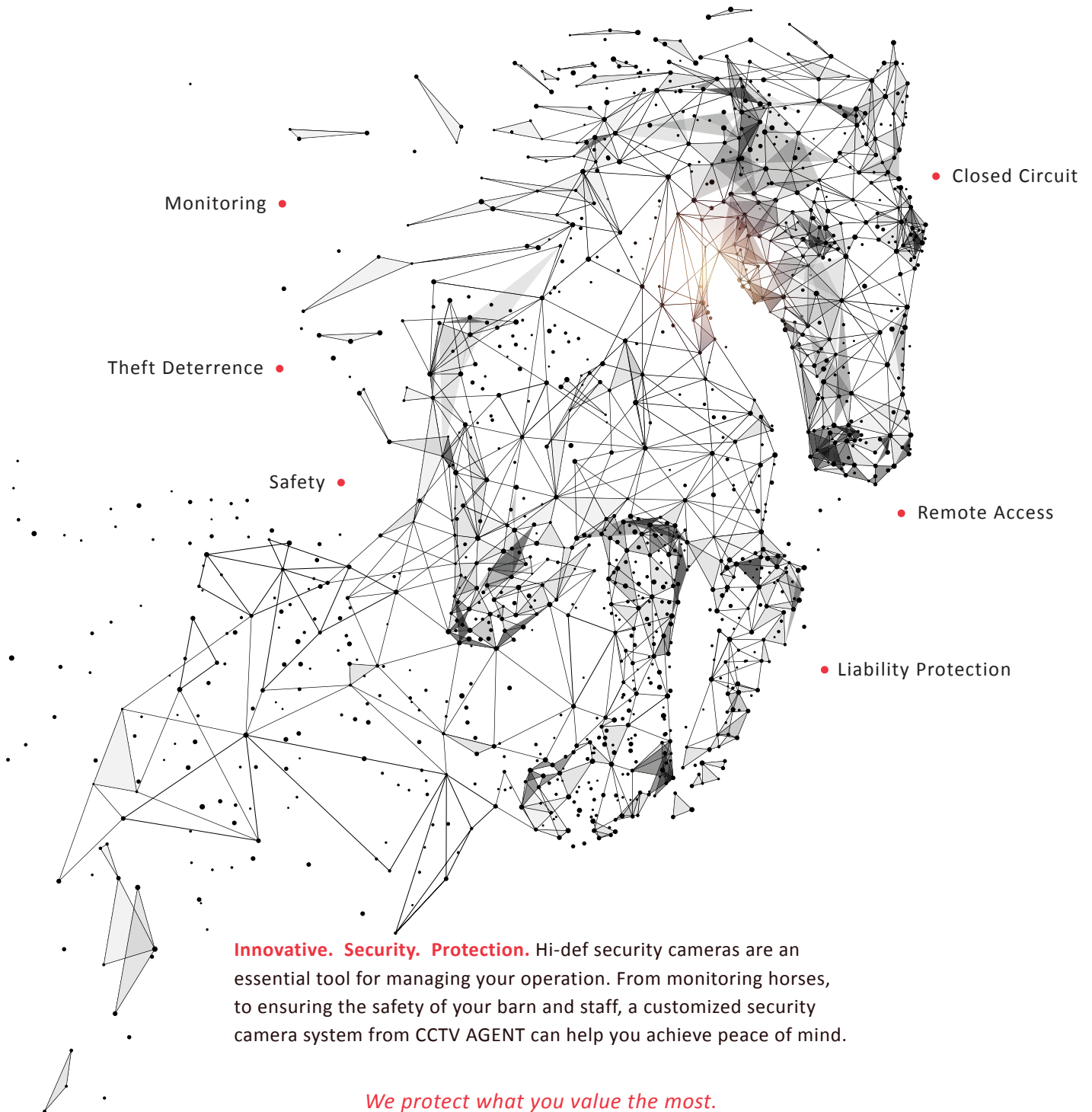

Monitoring •

Theft Deterrence •

Safety •

• Closed Circuit

• Remote Access

• Liability Protection

**Innovative. Security. Protection.** Hi-def security cameras are an essential tool for managing your operation. From monitoring horses, to ensuring the safety of your barn and staff, a customized security camera system from CCTV AGENT can help you achieve peace of mind.

*We protect what you value the most.*



**877.523.2288**

**CCTVAGENT.com**

# THE 11<sup>TH</sup> ANNUAL GREAT CHARITY CHALLENGE EXHIBITION CLASS

PRESENTED BY FIDELITY INVESTMENTS®

The teams are made up of 1 professional/ Grand Prix rider, 2 Junior/Amateur riders (The team can have 2 Amateurs, or 2 Juniors or 1 Amateur and 1 Junior)

The course will be made up of 3 consecutive courses, 7 obstacles at 1.10 followed by 7 obstacles at 1.20 followed by 7 obstacles at 1.30. It will be judged as one course of 21 obstacles under Table III faults converted with 2 seconds added for each knock down.

Rider one goes through the start and completes the 1.10 course the next rider starts when rider ones horse lands after the last fence the next rider goes around the 1.20 course and once they land after the last fence the professional goes around the 1.30 course and crosses the final finish line.

The team with the fastest time over the 21 fences will be the winner.

The band will play a 45 second intro while the riders become acclimated with the ring and set in their ready positions.

Please note that we need all teams to enter at the instruction of staff and exit promptly after the completion of their round. We are holding the next team up from entering the ring until all horses have cleared the ring chute. After leaving the chute please go left.

**COSTUME GUIDELINES:** Please note that Management reserves the right to ask riders to remove any part of their costumes which are considered unsafe while competing (examples include capes, anything that obstructs vision or scares horses, etc). We highly encourage team spirit and fun, but safety needs to be paramount.

All costume judging to take place during the event pre-party, from 5 to 6 PM in Special Events.

## **RIDERS ARE NOT TO START DURING THE INITIAL 45 SECOND MUSIC SET**

At the conclusion of the music set, the tone will be immediately sounded and the countdown clock will start at 15 seconds. If the countdown clock reaches the end of the 15 seconds without a start, the timer will automatically begin. The professional must jump the 1.30 course but the team can decide who jumps the 1.10 and 1.20 courses.

## **CLASS SCORING CLARIFICATIONS:**

2 seconds added for each rail.

4 seconds added total for a refusal with knockdown.

5 seconds will be added in the event the next team member in sequence leaves the ground jumping fence #8 or #15 before the previous team member's horse's front two feet land from fence #7 or #14 respectively. The ground Judges at Fence #7 and fence #14 will signal the landing of the fence by raising a red flag.

20 seconds will be added for any fall of a horse or rider. The clock will stop. A tone will be sounded when it is safe for the next team member to take over in the course where the previous team member fell.

15 seconds will be added for any fall of a horse or rider. The clock will stop. A tone will be sounded when it is safe for the next team member to take over in the course where the previous team member fell.

Each team rider is permitted only two refusals. The 1.10 or the 1.20 team rider is eliminated for two refusals and or fall of horse or rider: If this takes place, it is the next team member in sequence that is responsible for taking over in the course where the previous team member left off. If the professional is eliminated for two refusals or fall, unfortunately the team will not receive a score.

**Holding Area Safety-** For the past several years there has been too many people on the ground around the horses prior to the teams going in the ring. In the interest of safety, with the exception of a single team captain and 1 groom per horse we will be requiring everyone else to remain behind the barrier fences. This is for both before the round and after the round. The teams will be responsible for any of these violations and can be assessed a one second penalty by Management or officials for any violation. This is in the interest of everyone's safety so please make sure all of your ground support are aware of these rules.

The decision of the ground jury and/or management is final.

Equestrian Sport Productions & Wellington Equestrian Partners cordially invite you to the most inspiring community celebration in Wellington during the 2020 season!

The Great Charity Challenge presented by Fidelity Investments® has distributed more than \$13.5 million to 240 Palm Beach County charities since its inception in 2010.



**Featuring**  
*Broadway Musicals*

Join us as an array of Palm Beach County charities compete for a share of the \$1+ million in prize money.

**Saturday - February 1, 2020**

*Carousel • On-Site Dining Options • Family Fun Activities  
Petting Zoo • Wellington School Art Activities*

**A SATURDAY NIGHT LIGHTS EVENT | GATES OPEN AT 6PM**

For more information please visit: [GreatCharityChallenge.com](http://GreatCharityChallenge.com)  
For event, sponsorship and ticketing options, please contact  
Anne Caroline Valtin at (727) 678-8677 or [acv@greatcharitychallenge.com](mailto:acv@greatcharitychallenge.com)

Palm Beach International Equestrian Center | 13500 Southshore Blvd • Wellington, FL

**FREE General Admission | FREE Parking**

# WEF 5 / FIDELITY INVESTMENTS® CSI 5\* & 2\* “AA”

February 4-9, 2020

Tentative List of Competition Officials  
USEF #619



Classes for 5\* and 2\* competition are eligible for inclusion on the Rolex/USEF Show Jumping Ranking List. Certification No. 20014 5\* and 20013 for 2\*

## Course Designers

|                                |   |
|--------------------------------|---|
| International Arena.....       | Anthony D’Ambrosio & Andy Christiansen, Jr. |
| DeNemethy .....                | Ana Catalina Cruz Harris                    |
| Mogavero .....                 | Jasen Shelley                               |
| Gene Mische & Rost Arena ..... | Danny Moore                                 |
| Ring 6 .....                   | Nick Granat                                 |
| Ring 7.....                    | Joe Carnicom                                |
| South Ring .....               | Andy Christiansen, Jr.                      |
| Ring 9 .....                   | Hector Loyola                               |
| Ring 10.....                   | Guilherme Jorge                             |
| Rings 11-12.....               | Bobby Murphy                                |

## FEI Officials Ground Jury

|                               |  |
|-------------------------------|--|
| President.....                | Neil O’Connor of Southampton, NY   |
| Foreign Judge for 5* .....    | Colleen Hoffman (CAN)  |
| Member.....                   | David Distler of Wellington, FL  |
| Member.....                   | Kevin Giblin   |
| Course Designer .....         | Anthony D’Ambrosio (USA) & Andy Christiansen, Jr.  |
| FEI Steward 5* Foreign .....  | Kate Horgan (IRL)  |
| FEI Stewards .....            | Eric Straus, Karen Golding, Ali DeGowin, Diane Landreville, Peter Lane, Bruce Burr, Madeline Lopez |
| FEI Veterinary Delegate ..... | Dr. Kim Snyder of Wellington, FL   |

## Judges

|  |   |
|--|---|
| Jumper - Ralph Alfano of Wellington, FL    | Jumper - Julie Kasle of Wellington, FL        |
| Jumper - Oliver Kennedy of Brookeville, MD | Jumper - Micki Kozich of Wellington, FL       |
| Jumper - Liliana Rivera (BOL)              | Jumper - Jenny Ross-Koning of Loxahatchee, FL |
| Jumper - Steve Sarafin of Camden, SC       | Jumper - Jeff Smiley of Delray Beach, FL      |
| Jumper - Alex Zulia of Wellington, FL      | Jumper - Jim Zulia of Wellington, FL          |

- Hunter & Equitation - Diane Carney of Algonquin, IL
- Hunter & Equitation - James Clapperton of Ocala, FL
- Hunter & Equitation - Liza Dennehy of Denver, CO
- Hunter & Equitation - Scott Fitton of Wellington, FL
- Hunter & Equitation - Frank Madden of Brewster, NY
- Hunter & Equitation - Betsy Perry of Wellington, FL
- Hunter & Equitation - Ryan Roy of King City, ON
- Hunter & Equitation - Tony Sgarlata of Lake Worth, FL

## Stewards

|                            |   |
|----------------------------|---|
| Lead Steward.....          | Vicki Veale of W. Farmington, OH                                      |
| Second Steward .....       | Donna Rocchetti of Falls, PA  |
| Third Steward .....        | John Rush of Wellington, FL   |
| Schooling Supervisors..... | Jean Bonsall, Laura Woodward, Mesa Hart, Tom Hamilton, Jennifer Matts |



An Official Sponsor  
of the 2020 Winter Equestrian Festival

Official Saddle  
of US Equestrian.



FACCI & POLLINI



Colleoni Castle, Thiene (VI), 20 km from Prestige Italia - [prestigeitaly.com](http://prestigeitaly.com)



COCCYX  
PROTECTION  
SYSTEM

A perfect fit  
is a thing of beauty.

Synchrony, jump saddle, deep seat.



Made in Italy

TENTATIVE SCHEDULE Palm Beach International Equestrian Center, Wellington, FL

**TUESDAY**  
FEI Vet Inspection 12PM

**WEDNESDAY**

**INTERNATIONAL ARENA - 8:00 a.m.**  
102 FEI CSI2\* \$8,000 Rushy Marsh Farm 1.40m 274.2.5  
104 FEI CSI5\* \$1,000 Bainbridge 1.40m 274.2.5 (1 Horse/Rider)  
1002 FEI CSI5\* \$37,000 Douglas Elliman 1.45m 274.2.5

**E.R. MISCHE GRAND HUNTER FIELD - 8:00 a.m.**  
2401 Model Green Conformation  
2501 Model High Perf. Conformation  
2403/2404\* Green Conformation Hunter  
2402 Green Conformation Hunter U/S  
2202/2203\* Green Hunter 3'9" Equine Tack & Nutritionals  
2201 Green Hunter 3'9" U/S Equine Tack & Nutritionals  
2503/2504\* High Perf. Conformation Hunter  
2502 High Perf. Conformation Hunter U/S  
2007/2008\* High Performance Hunter Antarès  
2006 High Performance Hunter U/S Antarès

**ROST ARENA - 8:00 a.m.**  
2012/2013\* Performance Hunter 3'6" Equitan  
2102/2103\* Green Hunter 3'6" Equine Tack & Nutritionals

**MOGAVERO ARENA - 8:00 a.m.**  
1015 DJS 5 Year Old (Table II) Spy Coast Farm  
1018 DJS 6 Year Old (II2b) Spy Coast Farm  
1009 1.30m (II.2d) Rushy Marsh Farm  
1013 1.40m (II2d) Bainbridge

**DeNEMETHY ARENA - 8:00 a.m.**  
1021 DJS 7 Year Old (II2b) Spy Coast Farm  
1006 1.35m (II.2d)  
1004 1.40m (II.1) Bainbridge

**EQUINE TACK AND NUTRITIONALS RING 6 - 8:30 a.m.**  
2052/2053 Pre Green Hunter 3 & 4 Yr.  
2002/2003 Green Hunter 3' Triple Crown Nutrition  
2001 Green Hunter 3' U/S Triple Crown Nutrition  
2022/2023 Green Hunter 3'3" Devoucoux

**FarmVet RING 7 - 8:00 a.m.**  
1101L Schooling Jumper 1.10m (Table II)  
1104 Training Jumper 1.0m (Table II) ProElite®  
1089 Take2 Thoroughbred (II2b) (1104 & 1089 Run Together-Pinned separately)

**RING 8 - Lungeing till 7:30 a.m. - Open Hacking**

**RING 9 - 8:00 a.m.**  
1095H Schooling Jumper 1.25m (Table II)  
1098M Schooling Jumper 1.15m (Table II)

**RING 10 - 8:00 a.m.**  
1107 Training Jumper .95m (Table II) ProElite®  
1110 Training Jumper .85m (Table II) ProElite®  
1113 Training Jumper .80m (Open) (Table II) Vita Flex  
1116 Training Jumper .80m (Child/Am) (II2b) ProElite®

**SOUTH RING - 8:00 a.m.**  
2017/2018\* Performance 3'3" FarmVet

**RING 11 - 8:00 a.m.**  
21240/21250 First Year USHJA Hunter 2'  
2124/2125 USHJA Hunter 2'  
21210 First Year USHJA Hunter 2' U/S  
2121 USHJA Hunter 2' U/S  
21270/21280 First Year USHJA Hunter 2'3"  
2127/2128 USHJA Hunter 2'3"  
40170/40180 First Year USHJA Hunter 2'6"  
4017/4018 USHJA Hunter 2'6"  
40160 First Year USHJA Hunter 2'6" U/S  
4016 USHJA Hunter 2'6" U/S

**RING 12 - 8:00 a.m.**  
4047/4048 USHJA Hunter 3' Perfect Products  
4052/4053 Take 2 Thoroughbred Hunter 3'  
4072/4073 ESP Open Hunter 3'3" Gold Coast Feed  
4071 ESP Open Hunter 3'3" U/S Gold Coast Feed  
40870/40880 First Year USHJA Hunter 2'9"  
4087/4088 USHJA Hunter 2'9"  
40860 First Year USHJA Hunter 2'9" U/S  
4086 USHJA Hunter 2'9" U/S

**THURSDAY**

**INTERNATIONAL ARENA - 8:00 a.m.**  
1003 FEI CSI2\* \$8,000 Rushy Marsh Farm 1.45m 238.2.1  
100 FEI CSI5\* \$137,000 Equimity WEF Rd 5 238.2.2  
1026H Amateur Owner Jumper (II.1) Lugano Diamonds

**E.R. MISCHE GRAND HUNTER FIELD - 7:45 a.m.**  
2101 Green Hunter 3'6" U/S Equine Tack & Nutritionals  
2104/2105 Green Hunter 3'6" Equine Tack & Nutritionals  
416 \$1,000 GIP 3'6" Stake  
2405/2406 Green Conformation Hunter 3'6"  
2204/2205 Green Hunter 3'9" Equine Tack & Nutritionals  
417 \$1,000 GIP 3'9" Stake  
2505/2506 High Perf. Conformation Hunter  
2009/2010 High Performance Hunter Antarès

**ROST ARENA - 8:00 a.m.**  
2752/2753 Adult Amateur Older (A) Restylane  
2717/2718 Adult Amateur Middle (A) Karina Brez Jewelry  
2716 Adult Amateur Middle U/S (A) Karina Brez Jewelry  
2702/2703 Adult Amateur Younger (A)  
2011 Performance Hunter 3'6" U/S Equitan  
2014/2015 Performance Hunter 3'6" Equitan

**MOGAVERO ARENA - 8:00 a.m.**  
1019 DJS 6 Year Old (II2d) Spy Coast Farm  
1010 1.30m (II2b) Rushy Marsh Farm  
1096H Schooling Jumper 1.25m (Table II)

**DeNEMETHY ARENA - 8:00 a.m.**  
1022 DJS 7 Year Old (II2d) Spy Coast Farm  
1007 1.35m (II2b)  
1062H Junior Jumper High (II.2d) Griffis Residential

**EQUINE TACK AND NUTRITIONALS RING 6 - 8:00 a.m.**  
2051 Pre Green Hunter 3 & 4 Yr. U/S  
2054 Pre Green Hunter 3 & 4 Yr.  
2004/2005 Green Hunter 3' Triple Crown Nutrition  
414 \$1,000 GIP 3' Stake  
2021 Green Hunter 3'3" U/S Devoucoux  
2024/2025 Green Hunter 3'3"  
415 \$1,000 GIP 3'3" Stake  
4074/4075 ESP Open Hunter 3'3" Gold Coast Feed

**FARMVET RING 7 - 8:00 a.m.**  
1099M Schooling Jumper 1.15m (Table II)  
1105 Training Jumper 1.0m (Table II) ProElite®  
1090 Take2 Thoroughbred (II.1) (1105 & 1090 Run Together-Pinned separately)

**RING 8 - Lungeing till 7:30 - Open Hacking**

**RING 9 - 8:00 a.m.**  
1102L Schooling Jumper 1.10m (Table II)  
3082 NHS THIS Adult Medal  
3018 Adult Amateur Eq Flat Omega Alpha  
3019/3020 Adult Amateur Equitation Omega Alpha

**RING 10 - 8:00 a.m.**  
1108 Training Jumper .95m (Table II) ProElite®  
1111 Training Jumper .85m (Table II) ProElite®  
1114 Training Jumper .80m (Open) (Table II) Vita Flex  
1117 Training Jumper .80m (Child/Am) (II.2d) ProElite®

**SOUTH RING - 8:00 a.m.**  
2107/2108 Young Hunter 3'  
2112/2113 Young Hunter 3'3"  
2117/2118 Young Hunter 3'6"  
2016 Performance 3'3" U/S FarmVet  
2019/2020 Performance 3'3" FarmVet

**RING 11 - 8:00 a.m.**  
40890/40900 First Year USHJA Hunter 2'9"  
4089/4090 USHJA Hunter 2'9"  
4046 USHJA Hunter 3' U/S Perfect Products  
4049/4050 USHJA Hunter 3' Perfect Products  
4054/4055 Take2 Thoroughbred Hunter (4049/4050 & 4054/4055 Run Together-Pinned separately)  
4051 Take 2 Thoroughbred Hunter U/S

**RING 12 - 8:00 a.m.**  
40190/40200 First Year USHJA Hunter 2'6"  
4019/4020 USHJA Hunter 2'6"  
4062/4063 Low Adult Hunter (A) Wanderers Club  
21260 First Year USHJA Hunter 2'3" U/S  
2126 USHJA Hunter 2'3" U/S  
21290/21300 First Year USHJA Hunter 2'3"  
2129/2130 USHJA Hunter 2'3"  
21220/21230 First Year USHJA Hunter 2'  
2122/2123 USHJA Hunter 2'

**FRIDAY**

**INTERNATIONAL ARENA - 8:00 a.m.**  
1027H Amateur Owner Jumper High (II2d) Lugano Diamonds  
1012 FEI CSI5\* \$37,000 1.45m 238.2.1 Bainbridge  
103 FEI CSI2\* \$37,000 1.45m 238.2.2 Rushy Marsh Farm

**E.R. MISCHE GRAND HUNTER FIELD - 8:00 a.m.**  
2734/2735 Adult Amateur Older (A) Restylane  
2731 Adult Amateur Older U/S(A) Restylane  
2626/2627\* Amateur Owner 3'3" 18-35 Adequan®  
2602/2603\* Amateur Owner 3'6" 18-35 PB Equine Clinic  
2817/2818\* Small Junior Hunter 3'6" 16-17

**ROST ARENA - 7:45 a.m.**  
2701 Adult Amateur Younger U/S (A)  
2704/2705 Adult Amateur Younger (A)  
2719/2720 Adult Amateur Middle (A) Karina Brez Jewelry  
2106 Young Hunter 3' U/S  
2109/2110 Young Hunter 3'  
2111 Young Hunter 3'3" U/S  
2114/2115 Young Hunter 3'3"  
2116 Young Hunter 3'6" U/S  
2119/2120 Young Hunter 3'6"  
3091 WIHS Equitation - Hunter Phase

**MOGAVERO ARENA - 8:00 a.m.**  
1008 1.35m (II.1)  
1032M Am.Owner Jumper Medium (II2b) Celebrity Cruises  
1067M Junior Jumper Medium (II2b) Vestrum  
1061H Junior Jumper High (II2d) Griffis Residential

**DeNEMETHY ARENA - 8:00 a.m.**  
1023 DJS 7 Year Old (II2b) Spy Coast Farm  
1011 1.30m (II.1) Rushy Marsh Farm  
1005 1.40m (II.1) Sec B Bainbridge

**EQUINE TACK AND NUTRITIONALS RING 6 - 8:00 a.m.**  
3035 USHJA Jumping Seat Medal  
3050 USEF Talent Search 2\* 1.20M (3'11")  
3092 WIHS Equitation - Jumper Phase  
1072L Junior Jumper Low (II2b) Maria Mendelsohn

**FARMVET RING 7 - 8:00 a.m.**  
1016 DJS 5 Year Old (Table II) Spy Coast Farm  
1020 DJS 6 Year Old (II2b) Spy Coast Farm  
1037L Amateur Owner Jumper Low (II2b) Martha Jolicoeur

**RING 8 - Lungeing till 7:30 a.m. - Open Hacking**

**RING 9 - 8:00 a.m.**  
1097H Schooling Jumper 1.25m (Table II)  
1100M Schooling Jumper 1.15m (Table II)  
1115 Training Jumper .80m (Open) (Table II) Vita Flex  
1118 Training Jumper .80m (Child/Am) (II2b) ProElite®

**SOUTH RING - 8:00 a.m.**  
1051C Don Little Masters (Table II) Horseware  
1046B Adult Amateur Jumper 36+ (II2b) Restylane  
1041A Adult Amateur Jumper 18-35 (II2b) Carol Sollak  
1112 Training Jumper .85m (Table II) ProElite®  
1109 Training Jumper .95m (Table II) ProElite®

**RING 11 - 7:45 a.m.**  
4061 Low Adult U/S Hunter (A)  
630 Pleasure Horse Ocean Echo  
4064/4065 Low Adult Hunter (A) Wanderers Club Open Schooling till 2:30 PM  
3060 Marshall & Sterling/USEF Pony Medal  
3093 WIHS Equitation Pony  
3074 FLAT SFHJA Pony Medal Flat Phase

**RING 12 - 8:00 a.m. - Pony Schooling Rounds**

# WEF 5 FIDELITY INVESTMENTS® CSI 5\* & 2\* PREMIER “AA”

February 4-9, 2020

## TENTATIVE SCHEDULE Palm Beach International Equestrian Center, Wellington, FL

### SATURDAY

#### INTERNATIONAL ARENA - 7:30 a.m.

1025H SIHOF Amateur Owner Classic (II2b) Lugano Diamonds  
1060H SIHOF Junior Jumper Classic Griffis Residential (II2b)  
1031M Am. Owner Jumper Medium (II.2d) Celebrity Cruises

#### 7:00 p.m.

101 \$401,000 Fidelity Investments® Grand Prix CSI 5\*

#### E.R. MISCHE GRAND HUNTER FIELD - 8:00 a.m.

2738/2739 Adult Amateur Older (B)  
2832/2833\* Large Junior Hunter 15&U 3'6"  
2842/2843\* Large Junior Hunter 16-17 3'6" Bruno Delgrange  
2802/2803\* Small Junior Hunter 15&U 3'6" Triple Crown Blankets  
2816 Small Junior Hunter 16-17 3'6" U/S  
2819/2820 Small Junior Hunter 16-17 3'6"

#### ROST ARENA - 8:00 a.m.

2604/2605 Amateur Owner 3'6" 18-35 PB Equine Clinic  
2601 Amateur Owner 3'6" 18-35 U/S PB Equine Clinic  
2617/2618\* Amateur Owner 3'6" 36+ Hunt LTD  
2631/2632\* Amateur Owner 3'3" 36+ Equiline  
2625 Amateur Owner 3'3" 18-35 U/S Adequan®  
2628/2629\* Amateur Owner 3'3" 18-35 Adequan®

#### MOGAVERO ARENA - 8:00 a.m.

1052C Don Little Masters (Table II) Horseware  
1080 Children's Jumper 15-17 (II2b) Heathman Farm  
1081 Children's Jumper 15-17 (II.2d) Heathman Farm  
1085 Children's Modified (II2b)  
1086 Children's Modified (II.2d)  
1056 Adult Amateur Modified (II.2d) FarmVet

#### DeNEMETHY ARENA - 8:00 a.m.

1066M Junior Jumper Medium (II.2d) Vestrum  
1036L Amateur Owner Jumper Low (II.2d) M. Jolicoeur  
1071L Junior Jumper Low (II.2d) Maria Mendelsohn

#### EQUINE TACK AND NUTRITIONALS - RING 6 - 8:00 a.m.

4067/4068 Low Adult Hunter (B)  
2707/2708 Adult Amateur Younger (B) Animo

#### FARMVET RING 7 - 8:00 a.m.

2722/2723 Adult Amateur Middle (B) Free x Rein  
2807/2808\* Junior Hunter 3'3" 15&U  
2812/2813\* Junior Hunter 3'3" 16-17

#### RING 8 - Lungeing till 7:30 a.m. - Open Hacking

#### RING 9 - 8:00 a.m.

1768 Low Adult 36+ (II2b) JTWG, Inc.  
1769 Low Adult 36+ (II.2d) JTWG, Inc.  
1765 Low Adult 18-35 (II2b) Prestige Italia USA  
1766 Low Adult 18-35 (II.2d) Prestige Italia USA  
1047B Adult Amateur Jumper 36+ (II.2d) Restylane  
1042A Adult Amateur Jumper 18-35 (II.2d) Carol Sollak

#### RING 10 - 8:00 a.m.

1737 Low Children's Jumper (II2b)  
1738 Low Children's Jumper (II.2d)  
1075 Children's Jumper 14&U (II2b) Sotheby's  
1076 Children's Jumper 14&U (II.2d) Sotheby's

#### SOUTH RING - 8:00 a.m.

3080 THIS Children's Medal 14 & under  
3075 FLAT SFHJA 14 & under Child Medal Flat Phase  
2852/2853 Children's Hunter Younger Rosenbaum PLLC  
2851 Children's Hunter Younger U/S Rosenbaum PLLC  
3081 THIS Children's Medal 15-17\*\*  
3076 FLAT SFHJA 15-17\*\* Child Medal Flat Phase  
2872/2873 Children's Hunter Older

#### RING 11 - 8:00 a.m.

2957\*/2958 Large Green Pony Hunter  
2956 Large Green Pony Hunter U/S  
2932\*/2933\*\* Large Pony Hunter  
2931 Large Pony Hunter U/S  
2892 Children's Pony Hunter Large CWD  
2891 Children's Pony Hunter Large U/S CWD  
2882/2883 Children's Pony Sm/Med Palm Beach Day Academy  
4077/4078 Low Children's Hunte

#### RING 12 - 8:00 a.m.

2947\*/2948\*\* Small Green Pony Hunter  
2946 Small Green Pony Hunter U/S  
2902\*/2903\*\* Small Pony Hunter Palm Beach Day Academy  
2901 Small Pony Hunter U/S Palm Beach Day Academy  
2952\*/2953\*\* Medium Green Pony Hunter  
2951 Medium Green Pony Hunter U/S  
2917\*/2918\*\* Medium Pony Hunter Always Faithful Stables  
2916 Medium Pony Hunter U/S Always Faithful Stables

\*Conformation Class \*\*1st Round Classic

### SUNDAY

#### INTERNATIONAL ARENA - 7:30 a.m.

1065M Junior Jumper Classic - Medium Vestrum  
1001 FEI CSI5\* \$73,000 CaptiveOne Advisors 1.50m Classic 238.2.2  
Headline & Parade of Champions  
105 FEI \$50,000 1.45m Rushy Marsh Farm Grand Prix CSI 2\*

#### E.R. MISCHE GRAND HUNTER FIELD - 7:45 a.m.

2737 Adult Amateur Older U/S (B)  
2740/2741 Adult Amateur Older (B)  
2616 Amateur Owner 3'6" 36+ U/S Hunt LTD  
2619/2620 Amateur Owner 3'6" 36+ Hunt LTD  
2801 Small Junior Hunter 15&U U/S  
2804/2805 Small Junior Hunter 15&U  
2841 Large Junior Hunter 16-17 U/S Bruno Delgrange  
2844/2845 Large Junior Hunter 16-17 Bruno Delgrange

#### ROST ARENA - 7:45 a.m.

2721 Adult Amateur Middle U/S (B) Free x Rein  
2724/2725 Adult Amateur Middle (B) Free x Rein  
2854/2855 Children's Hunter Younger Rosenbaum PLLC  
2630 Amateur Owner 3'3" 36+ U/S Equiline  
2633/2634 Amateur Owner 3'3" 36+ Equiline  
2831 Large Junior Hunter 15&U U/S  
2834/2835 Large Junior Hunter 15&U

#### MOGAVERO ARENA - 8:00 a.m.

1050C Don Little Masters Classic (NAL/WIHS) Horseware  
1087 Children's Modified Middle (II2b)  
1057 Adult Amateur Modified (II2b) FarmVet  
1070L Junior Jumper Classic - Low Maria Mendelsohn

#### DeNEMETHY ARENA - 8:00 a.m.

1030M Am. Owner Jumper Classic Medium Celebrity Cruises  
1035L Amateur Owner Jumper Classic - Low Martha Jolicoeur

#### EQUINE TACK AND NUTRITIONALS RING 6 - 8:00 a.m.

1045B Adult Amateur Jumper Classic 36+ Restylane  
1040A Adult Amateur Jumper Classic 18-35 Carol Sollak  
3070 Ariat National Adult Medal  
3077 FLAT SFHJA Adult Medal Flat Phase  
3094 Dover Palm Beach Adult Medal  
3016/3017 15-17 Equitation AA  
3015 15-17 Equitation Flat AA

#### FARMVET RING 7 - 8:00 a.m.

2871 Children's Hunter Older U/S  
2874/2875 Children's Hunter Older  
2706 Adult Amateur Younger U/S (B) Animo  
2709/2710 Adult Amateur Younger (B) Animo  
2806 Junior Hunter 3'3" 15&U U/S  
2809/2810 Junior Hunter 3'3" 15&U  
2811 Junior Hunter 3'3" 16-17 U/S  
2814/2815 Junior Hunter 3'3" 16-17

#### RING 8 - Lungeing till 7:30 p.m. - Open Hacking

#### RING 9 - 8:00 a.m.

3040 ASPCA Maclay  
3030 Dover Saddlery/USEF Hunter Seat Medal

#### RING 10 - 8:00 a.m.

1759 Low Children's Jumper Classic  
1770 Low Adult 36+ Classic JTWG, Inc.  
1767 Low Adult 18-35 Classic Prestige Italia USA  
1077 Children's Jpr Classic 14&U (II2b) Sotheby's  
1082 Children's Jpr Classic 15-17 (II2b) Heathman Farm

#### SOUTH RING - 8:00 a.m.

3001 Walk  
3002 Walk Trot  
3003 Walk Trot Pleasure  
3004 Walk Trot Jump  
631 Pleasure Pony Little Brook Farm, Inc  
2992/2993 Younger Cross Rails Hunter \*\*\*  
2995/2996 Older Cross Rails Hunter \*\*\*  
2991 Younger Cross Rails Hunter U/S  
2994 Older Cross Rails Hunter U/S  
3000 Short Stirrup Equitation Flat  
3005 Rusty Stirrup Equitation Flat  
2987/2988 Short Stirrup Working Hunter \*\*\*  
2998/2999 Rusty Stirrup Working Hunter \*\*\*  
2986 Short Stirrup Hunter U/S  
2997 Rusty Stirrup Hunter U/S  
3009 11 & Under Flat  
3010/3011 11 & Under Equitation  
4066 Low Adult Hunter U/S (B)  
4069/4070 Low Adult Hunter (B)

\*\*\* Held Together and pinned separately

### SUNDAY, CONT.

#### RING 11 - 8:00 a.m.

2959/2960 Large Green Pony Hunter  
406 Large Green Pony Classic (Round 2)  
2934/2935\* Large Pony Hunter  
403 Large Pony Classic Rnd 2 The Karet Family  
2893/2894 Children's Pony Hunter Large CWD  
2881 Children's Pony Sm/Med U/S Palm Beach Day Academy  
2884 Children's Pony Hunter Sm/Med  
4076 Low Children's Hunter U/S  
4079/4080 Low Children's Hunter 2'6"

#### RING 12 - 8:00 a.m.

2949/2950 Small Green Pony Hunter  
404 Sm/Med Green Pony Hunter Classic (Round 2)  
2904/2905\* Small Pony Hunter Palm Beach Day Academy  
401 Small Pony Classic Rnd 2 The Stoughton Family  
2919/2920\* Medium Pony Hunter Always Faithful Stables  
402 Medium Pony Classic Rnd 2 Colter Family/PIP Farm  
2954/2955 Medium Green Pony Hunter  
404 Sm/Med Green Pony Hunter Classic (Round 2)  
3012 12-14 Equitation Flat  
3013/3014 12-14 Equitation

**WEF 5 / FIDELITY INVESTMENTS® CSI 5\* & 2\* “AA”****February 4-9, 2020**

USEF #619



Classes for 5\* and 2\* competition are eligible for inclusion on the Rolex/USEF Show Jumping Ranking List. Certification No. 20014 5\* and 20013 for 2\*

## FEI CLASSES OFFERED

### 5\* CLASSES

- 100**      **\$137,000 Equinimity WEF Challenge Cup Series — Round V**  
Please refer to the FEI schedule at [www.fei.org](http://www.fei.org)
- 101**      **\$401,000 Fidelity Investments® Grand Prix CSI 5\***  
Please refer to the FEI schedule at [www.fei.org](http://www.fei.org)
- 104**      **\$1,000 Bainbridge 1.40m Class**  
Please refer to the FEI schedule at [www.fei.org](http://www.fei.org)
- 1001**      **\$73,000 CaptiveOne Advisors 1.50m Championship Jumper Classic**  
Please refer to the FEI schedule at [www.fei.org](http://www.fei.org)
- 1002**      **\$37,000 Douglas Elliman 1.45m Classic**  
Please refer to the FEI schedule at [www.fei.org](http://www.fei.org)
- 1012**      **\$37,000 Bainbridge 1.45m Classic**  
Please refer to the FEI schedule at [www.fei.org](http://www.fei.org)

### 2\* CLASSES- SPONSORED BY RUSHY MARSH FARM

- 102**      **\$8,000 Rushy Marsh Farm 1.40m Speed**  
Please refer to the FEI schedule at [www.fei.org](http://www.fei.org)
- 1003**      **\$8,000 Rushy Marsh Farm 1.45m Speed**  
Please refer to the FEI schedule at [www.fei.org](http://www.fei.org)
- 103**      **\$37,000 Rushy Marsh Farm Classic CSI 2\***  
Please refer to the FEI schedule at [www.fei.org](http://www.fei.org)
- 105**      **\$50,000 Rushy Marsh Farm Grand Prix CSI 2\***  
Please refer to the FEI schedule at [www.fei.org](http://www.fei.org)



**Rushy Marsh Farm is proud to be an official sponsor of the 2020 Winter Equestrian Festival**

**WEF 6/WCHR CSI 3\* “AA”**

**February 11-16, 2020**

Tentative List of Competition Officials  
USEF #200



Class 100 & 101 held at this competition are eligible for inclusion on the Rolex/USEF Show Jumping Ranking List. Certification No. 20015

**Course Designers**

|                                  |                                |
|----------------------------------|--------------------------------|
| Derby Field - FEI .....          | Ana Catalina Cruz Harris (MEX) |
| International Arena - WCHR ..... | Patrick Rodes                  |
| DeNemethy .....                  | Guilherme Jorge                |
| Mogavero .....                   | Hector Loyola                  |
| Gene Mische & Rost Arena .....   | Bobby Murphy                   |
| Ring 6 .....                     | Kevin Giblin                   |
| Ring 7 .....                     | Steve Stephens                 |
| South Ring .....                 | Joe Carnicom                   |
| Ring 9 .....                     | Anthony D'Ambrosio             |
| Ring 10 .....                    | Jaime Morillo                  |
| Rings 11-12 .....                | Nick Granat                    |

**FEI Officials Ground Jury**

|                               |   |
|-------------------------------|---|
| President .....               | Ralph Alfano of Wellington, FL  |
| Foreign Judge .....           | Liliana Rivera (BOL)  |
| Member .....                  | Julie Kastle of Wellington, FL  |
| Member .....                  | Jenny Ross-Koning of Loxahatchee, FL  |
| Course Designer .....         | Ana Catalina Cruz Harris (MEX)  |
| Chief Steward .....           | Karen Golding of Wellington, FL   |
| FEI Stewards .....            | Karen Golding, Eric Straus, Fabiana Musso, Jean Bonsall, Peter Lane, Bruce Burr, Madeline Lopez |
| FEI Veterinary Delegate ..... | Dr. Dubynksy of Wellington, FL  |

**Judges**

|   |                                       |
|---|---------------------------------------|
| Jumper - Gerry Briggs of Smyrna, TN       | Jumper - Jason Gates of Tequesta, FL  |
| Jumper - Micki Kozich of Wellington, FL   | Jumper - Don Latsha of Harrisburg, PA |
| Jumper - Neil O'Connor of Southampton, NY | Jumper - John Rush of Wellington, FL  |
| Jumper - Jeff Smiley of Delray Beach, FL  | Jumper - John Taylor of Caledon, ON   |
| Jumper - Alex Zulia of Wellington, FL     | Jumper - Jim Zulia of Wellington, FL  |

- Hunter & Equitation - Mary Eufemia of Palm Harbor, FL
- Hunter & Equitation - Rick Fancher of Crestwood, KY
- Hunter & Equitation - Shane George of Magnolia, TX
- Hunter & Equitation - Mark Jungherr of Williston, FL
- Hunter & Equitation - Rachel Kennedy of Brookeville, MD
- Hunter & Equitation - Mary Lisa Leffler of Brookeville, MD
- Hunter & Equitation - Wendy Peralta of Geneva, FL
- Hunter & Equitation - Phoebe Sheets of Germantown, TN
- Hunter & Equitation - Lyman Whitehead of Redding Center, CT
- Hunter & Equitation - Sissy Wickes of Unionville, PA
- Hunter & Equitation - Chris Wynn of Virginia Beach, VA

**Stewards**

|   |  |
|---|--|
| Lead Steward .....                        | Ali DeGowin of Wellington, FL                              |
| Second Steward .....                      | Jennifer Matts of Wellington, FL                           |
| Third Steward .....                       | Mesa Hart of Wellington, FL                                |
| Fourth Steward/Schooling Supervisor ..... | Diane Landreville of Wellington, FL                        |
| Schooling Supervisors .....               | Vicki Veale, Donna Rocchetti, Laura Woodward, Tom Hamilton |

# THE EQUESTRIAN BODYSUIT MADE TO COMPETE

## THE FABRIC/FIT

---

Soft ribbed knit that is breathable and elevated with a blouse-y fit that drapes perfectly over pants (it's machine washable!)



## THE COLLAR

---

Cotton peplum collar and cuffs make it the perfect competition shirt for the hunter and jumper ring

## THE THONG

---

Self-fabric thong sewn with an elastic waistband for all day comfort and wear.

## THE GUSSET

---

Lightweight plastic snap-closure placed in front of crotch opening so it never interferes while riding in the saddle, sitting, or walking!

*Free x Rein*

LEARN MORE AT [WWW.FREEXREIN.COM](http://WWW.FREEXREIN.COM)

TENTATIVE SCHEDULE Palm Beach International Equestrian Center, Wellington, FL

TUESDAY

FEI Vet Inspection 12:00 p.m.

WEDNESDAY

AT THE STADIUM

AGDF STADIUM INTERNATIONAL RING - 10:00 a.m.  
1002 FEI \$37,000 1.45m 274.2.5 Douglas Elliman  
TO BEGIN 30 MINUTES AFTER 1002  
1014 FEI \$6,000 1.40m 274.2.5 Bainbridge

INTERNATIONAL ARENA - 7:45 a.m.

2401 Model Green Conformation  
2501 Model High Perf. Conformation  
2403/2404\* Green Conformation Hunter  
2202/2203\* Green Hunter 3'9" Equine Tack & Nutritionals  
2503/2504\* High Perf. Conformation Hunter  
2007/2008\* High Performance Hunter Antares

E.R. MISCHE GRAND HUNTER FIELD - 8:00 a.m.

2104 Green Hunter 3'6" Equine Tack & Nutritionals  
2101 Green Hunter 3'6" U/S Equine Tack & Nutritionals  
2012/2013\* Performance Hunter 3'6" Equitan  
2011 Performance Hunter 3'6" U/S Equitan  
2117/2118 Young Hunter 3'6"  
2116 Young Hunter 3'6" U/S

ROST ARENA - 8:00 a.m.

2052/2053 Pre Green Hunter 3 & 4 Yr.  
2002/2003 Green Hunter 3' Triple Crown Nutrition  
2001 Green Hunter 3' U/S Triple Crown Nutrition  
2022/2023 Green Hunter 33" Devoucoux  
2021 Green Hunter 33" U/S Devoucoux  
2112/2113 Young Hunter 33"  
2111 Young Hunter 33" U/S  
2107/2108 Young Hunter 3'  
2106 Young Hunter 3' U/S

MOGAVERO ARENA - 8:00 a.m.

1021 DJS 7 Year Old (112b) Spy Coast Farm  
1009 1.30m (112d) Rushy Marsh Farm

DeNEMETHY ARENA - 8:00 a.m.

1004 1.40m (112d) Bainbridge  
1006 1.35m (112d)

EQUINE TACK AND NUTRITIONALS RING 6 - 8:00 a.m.

1015 DJS 5 Year Old (Table II) Spy Coast Farm  
1018 DJS 6 Year Old (112b) Spy Coast Farm  
1101L Schooling Jumper 1.10m (Table II)  
1107 Training Jumper .95m (Table II) ProElite®

FARMVET RING 7 - 8:30 a.m.

2017/2018\* Performance 33" FarmVet  
2016 Performance 33" U/S FarmVet

RING 8 - Lungeing till 7:30 - Open Hacking

RING 9 - 8:00 a.m.

1095H Schooling Jumper 1.25m (Table II)  
1098M Schooling Jumper 1.15m (Table II)

RING 10 - 8:00 a.m.

1104 Training Jumper 1.0m (Table II) ProElite®  
1089 Take2 Thoroughbred (112b)  
(1104 & 1089 Run Together-Pinned separately)  
1110 Training Jumper .85m (Table II) ProElite®  
1113 Training Jumper .80m (Open) (Table II) Vita Flex  
1116 Training Jumper .80m (Child/Am) (112b) ProElite®

SOUTH RING - 8:00 a.m. HUNTER SCHOOLING

RING 11 - 8:00 a.m.

4047/4048 USHJA Hunter 3' Perfect Products  
4052/4053 Take 2 Thoroughbred Hunter 3'  
4072/4073 ESP Open Hunter 33" Gold Coast Feed  
4071 ESP Open Hunter 33" U/S Gold Coast Feed  
40870/40880 First Year USHJA Hunter 2'9"  
4087/4088 USHJA Hunter 2'9"  
40860 First Year USHJA Hunter 2'9" U/S  
4086 USHJA Hunter 2'9" U/S

RING 12 - 8:00 a.m.

21240/21250 First Year USHJA Hunter 2'  
2122/2123 USHJA Hunter 2'  
21270/21280 First Year USHJA Hunter 2'3"  
2127/2128 USHJA Hunter 2'3"  
40170/40180 First Year USHJA Hunter 2'6"  
4017/4018 USHJA Hunter 2'6"

THURSDAY

AT THE STADIUM

AGDF STADIUM INTERNATIONAL RING - 11:00 a.m.  
100 FEI CSI3\* \$37,000 Equinimity WEF Challenge Cup Rd 6 238.2.2

INTERNATIONAL ARENA - 8:00 a.m.

2105/2103\* Green Hunter 3'6" Equine Tack & Nutritionals  
2119/2120 Young Hunter 3'6"  
2015 Performance Hunter 3'6" Equitan

E.R. MISCHE GRAND HUNTER FIELD - 7:45 a.m.

2006 High Performance Hunter U/S Antares  
2010 High Performance Hunter Antares  
2506 High Perf. Conformation Hunter  
2502 High Perf. Conformation Hunter U/S  
2205 Green Hunter 39" Equine Tack & Nutritionals  
2201 Green Hunter 39" U/S Equine Tack & Nutritionals  
2406 Green Conformation Hunter 3'6"  
2402 Green Conformation Hunter 3'6" U/S  
2631/2632\* Amateur Owner 33" 36+ Equiline  
2630 Amateur Owner 33" 36+ U/S Equiline  
2020 Performance 33" FarmVet

ROST ARENA - 8:00 a.m.

2626/2627\* Amateur Owner 33" 18-35 Adequan®  
2625 Amateur Owner 33" 18-35 U/S Adequan®  
2807/2808\* Junior Hunter 33" 15&U  
2806 Junior Hunter 33" 15&U U/S  
2812/2813\* Junior Hunter 33" 16-17  
2811 Junior Hunter 33" 16-17 U/S

MOGAVERO ARENA - 8:00 a.m.

1019 DJS 6 Year Old (112d) Spy Coast Farm  
1022 DJS 7 Year Old (112d) Spy Coast Farm  
1010 1.30m (112b) Rushy Marsh Farm

DeNEMETHY ARENA - 8:00 a.m.

1013 1.40m (112b) Bainbridge  
1027H Amateur Owner Jumper High (112d) Lugano Diamonds  
1007 1.35m (112b)

EQUINE TACK AND NUTRITIONALS RING 6 - 8:00 a.m.

1096H Schooling Jumper 1.25m (Table II)  
1099M Schooling Jumper 1.15m (Table II)

FARMVET RING 7 - 8:00 a.m.

2054 Pre Green Hunter 3 & 4 Yr.  
2051 Pre Green Hunter 3 & 4 Yr. U/S  
2004/2005 Green Hunter 3' Triple Crown Nutrition  
2024/2025 Green Hunter 33" Devoucoux

RING 8 - Lungeing till 7:30 a.m. - Open Hacking

RING 9 - 8:00 a.m.

1108 Training Jumper .95m (Table II) ProElite®  
1111 Training Jumper .85m (Table II) ProElite®  
1114 Training Jumper .80m (Open) (Table II) Vita Flex  
1117 Training Jumper .80m (Child/Am) (112d) ProElite®

RING 10 - 8:00 a.m.

1102L Schooling Jumper 1.10m (Table II)  
1105 Training Jumper 1.0m (Table II) ProElite®  
1090 Take2 Thoroughbred (112.1)

SOUTH RING - 8:00 a.m.

2109/2110 Young Hunter 3'  
2114/2115 Young Hunter 33"  
40890/40900 First Year USHJA Hunter 2'9"  
4089/4090 USHJA Hunter 2'9"  
3070 Ariat National Adult Medal  
3077/FLAT SFHJA Adult Medal Flat Phase  
630 Pleasure Horse Ocean Echo  
21210 First Year USHJA Hunter 2' U/S  
2121 USHJA Hunter 2' U/S  
21220/21230 First Year USHJA Hunter 2'  
2122/2123 USHJA Hunter 2'  
21260 First Year USHJA Hunter 2'3" U/S  
2126 USHJA Hunter 2'3" U/S  
21290/21300 First Year USHJA Hunter 2'3"  
2129/2130 USHJA Hunter 2'3"  
40890/40900 First Year USHJA Hunter 2'9"  
4089/4090 USHJA Hunter 2'9"

RING 12 - 8:00 a.m.

40190/40200 First Year USHJA Hunter 2'6"  
4019/4020 USHJA Hunter 2'6"  
4062/4063 Low Adult Hunter (A) Wanderers Club

FRIDAY

AT THE STADIUM

AGDF DERBY FIELD - 10:00am  
1017 FEI \$6,000 1.40m 238.2.1 Bainbridge  
97 FEI \$1,000 Hermès 1.40m U25 238.2.1

AGDF STADIUM INTERNATIONAL RING - 7:00 p.m.

101 FEI \$137,000 CSI3\* Grand Prix 238.2.2

INTERNATIONAL ARENA - 7:30 a.m.

2604/2603\* Amateur Owner 3'6" 18-35 PB Equine Clinic  
2619/2618\* Amateur Owner 3'6" 36+ Hunt LTD  
2809 Junior Hunter 33" 15&U  
2814 Junior Hunter 33" 16-17  
2628 Amateur Owner 33" 18-35 Adequan®  
2633 Amateur Owner 33" 36+ Equiline  
Under Lights possibility of table sales in VIP  
201 \$5,000 WCHR Amateur Owner 33" Hunter Classic  
Top 12 Return per section Top 24

E.R. MISCHE GRAND HUNTER FIELD - 8:00 a.m.

2832/2833\* Large Junior Hunter 15&U 3'6"  
2831 Large Junior Hunter 15&U U/S  
2802/2803\* Small Junior Hunter 15&U 3'6" Triple Crown Blankets  
2801 Small Junior Hunter 15&U U/S Triple Crown Blankets  
2702 Adult Amateur Younger Animo  
2701 Adult Amateur Younger U/S Animo

ROST ARENA - 8:00 a.m.

2842/2843\* Large Junior Hunter 16-17 3'6" Bruno Delarange  
2841 Large Junior Hunter 16-17 U/S Bruno Delarange  
2817/2818\* Small Junior Hunter 3'6" 16-17  
2816 Small Junior Hunter 16-17 3'6" U/S  
3091 WHS Equitation - Hunter Phase

MOGAVERO ARENA - 8:00 a.m.

1016 DJS 5 Year Old (Table II) Spy Coast Farm  
1020 DJS 6 Year Old (112b) Spy Coast Farm  
1023 DJS 7 Year Old (112b) Spy Coast Farm  
1011 1.30m (112) Rushy Marsh Farm  
1067M Junior Jumper Medium (112b) Vestrum  
1032M Amateur Owner Jumper Medium (112b) Celebrity Cruises

DeNEMETHY ARENA - 8:00 a.m.

1005 1.40m Speed Challenge (11.1) Bainbridge  
1008 1.35m (11.1)  
1061H Junior Jumper High (112d) Griffis Residential  
1026H Amateur Owner Jumper High (112d) Lugano Diamonds

EQUINE TACK AND NUTRITIONALS RING 6 - 8:00 a.m.

3082 NHS THIS Adult Medal  
2732/2733 Adult Amateur Older Restylane  
2717 Adult Amateur Middle Karina Brez Jewelry/Free x Rein  
2716 Adult Amateur Middle U/S Karina Brez Jewelry/Free x Rein

FARMVET RING 7 - 8:00 a.m.

3036 Hamel Foundation NHS 33" Medal  
3050 USEF Talent Search 2- 1.20m (311)  
3092 WHS Equitation - Junior Phase  
1072L Junior Jumper Low (112b) Maria Mendelsohn

RING 8 - Lungeing till 7:30 a.m. - Open Hacking

RING 9 - 8:00 a.m.

1051C Don Little Masters (Table II) Horeware  
1055 Adult Amateur Modified (112b) FarmVet  
1041A Adult Amateur Jumper 18-35 (112b) Carol Sollak  
1046B Adult Amateur Jumper 36+ (112b) Restylane  
1109 Training Jumper .95m (Table II) ProElite®  
1115 Training Jumper .80m (Open) (Table II) Vita Flex  
1118 Training Jumper .80m (Child/Am) (112b) ProElite®

RING 10 - 8:00 a.m.

1097H Schooling Jumper 1.25m (Table II)  
1100M Schooling Jumper 1.15m (Table II)  
1106 Training Jumper 1.0m (Table II) ProElite®  
1088 Take 2 Thoroughbred (112b)  
(1106 & 1088 Run Together-Pinned separately)

SOUTH RING - 8:00 a.m.

1112 Training Jumper .85m (Table II) ProElite®  
1103L Schooling Jumper 1.10m (Table II)  
1037L Amateur Owner Jumper Low (112b) Martha Jolicoeur

RING 11 - 8:00 a.m.

Pony Schooling Rounds  
2:00 p.m.  
3060 Marshall & Sterling/USEF Pony Medal  
3093 WHS Equitation Pony  
3074 FLAT SFHJA Pony Medal Flat Phase

RING 12 - 8:00 a.m.

Pony Schooling Rounds



# WEF 6 /CSI 3\* WCHR "AA" PREMIER & JUMPER 6\*

February 11-16, 2020

## TENTATIVE SCHEDULE Palm Beach International Equestrian Center, Wellington, FL

### SATURDAY

#### AT THE STADIUM

##### AGDF DERBY FIELD - 9:00 a.m.

|      |   |
|------|---|
| 98   | FEI \$10,000 <u>Hermès U25 Welcome 238.2.1</u><br>12:00 p.m.  |
| 1001 | FEI \$37,000 <u>CaptiveOne Advisors 1.50m Classic 238.2.2</u> |

##### INTERNATIONAL ARENA - 8:00 a.m.

|      |  |
|------|--|
| 2835 | Large Junior Hunter 15&U                         |
| 2805 | Small Junior Hunter 15&U                         |
| 2845 | Large Junior Hunter 16-17 <u>Bruno Delgrange</u> |
| 2820 | Small Junior Hunter 16-17 3'6"                   |

##### 4:30 p.m.

##### WCHR Jog

##### 6:35 p.m.

|     |   |
|-----|---|
| 199 | \$100,000 WCHR Palm Beach Hunter Spectacular (3'6"-3'9"-4') |
|-----|---|

##### E.R. MISCHE GRAND HUNTER FIELD 7:45 a.m.

|           |   |
|-----------|---|
| 2601      | Amateur Owner 3'6" 18-35 U/S <u>PB Equine Clinic</u>            |
| 2605      | Amateur Owner 3'6" 18-35 <u>PB Equine Clinic</u>                |
| 2616      | Amateur Owner 3'6" 36+ U/S <u>Hunt LTD</u>                      |
| 2620      | Amateur Owner 3'6" 36+ <u>Hunt LTD</u>                          |
| 2718/2719 | Adult Amateur Middle (A) <u>Karina Brez Jewelry/Free x Rein</u> |
| 4062      | Low Adult Hunter  |

##### ROST ARENA - 8:00 a.m.

|           |  |
|-----------|--|
| 2731      | Adult Amateur Older U/S <u>Restylane</u> |
| 2734      | Adult Amateur Older <u>Restylane</u>     |
| 2703/2704 | Adult Amateur Younger <u>Animo</u>       |

##### MOGAVERO ARENA - 8:00 a.m.

|       |  |
|-------|--|
| 1071L | Junior Jumper Low (11.2d) <u>Maria Mendelsohn</u>    |
| 1036L | Amateur Owner Jumper Low (11.2d) <u>M. Jolicoeur</u> |
| 1066M | Junior Jumper Medium (11.2d) <u>Vestrum</u>          |

##### DeNEMETHY ARENA - 8:00 a.m.

|       |  |
|-------|--|
| 1062H | Junior Jumper High (11.1) <u>Griffis Residential</u>     |
| 1031M | Am. Owner Jumper Medium (11.2d) <u>Celebrity Cruises</u> |
| 1075  | Children's Jumper 14&U (11.2b) <u>Sotheby's</u>          |
| 1076  | Children's Jumper 14&U (11.2d) <u>Sotheby's</u>          |
| 1025H | SJHOF Amateur Owner Classic <u>Lugano Diamonds</u>       |

##### EQUINE TACK AND NUTRITIONALS RING 6 - 7:30 a.m.

|           |   |
|-----------|---|
| 3080      | THIS Children's Medal 14 & under                |
| 2852/2853 | Children's Hunter Younger <u>Rosenbaum PLLC</u> |
| 3081      | THIS Children's Medal 15-17**                   |
| 2872      | Children's Hunter Older                         |

##### FARMVET RING 7 - 8:00 a.m.

|           |  |
|-----------|--|
| 1052C     | Don Little Masters (Table II) <u>Horseware</u>         |
| 1047B     | Adult Amateur Jumper 36+ (11.2d) <u>Restylane</u>      |
| 1042A     | Adult Amateur Jumper 18-35 (11.2d) <u>Carol Sollak</u> |
| 3016/3017 | 15-17 Equitation AA                                    |
| 3015      | 15-17 Equitation Flat AA                               |

##### RING 8 - Lungeing till 7:30 a.m. - Open Hacking.

##### RING 9 - 8:00 a.m.

|      |  |
|------|--|
| 1738 | Low Children's Jumper (11.2d)                        |
| 1080 | Children's Jumper 15-17 (11.2b) <u>Heathman Farm</u> |
| 1081 | Children's Jumper 15-17 (11.2d) <u>Heathman Farm</u> |

### SATURDAY, CONT.

##### RING 10 - 8:00 a.m.

|      |  |
|------|--|
| 1765 | Low Adult 18-35 (11.2b) <u>Prestige Italia USA</u> |
| 1766 | Low Adult 18-35 (11.2d) <u>Prestige Italia USA</u> |
| 1768 | Low Adult 36+ (11.2b) <u>JTWG, Inc.</u>            |
| 1769 | Low Adult 36+ (11.2d) <u>JTWG, Inc.</u>            |

##### SOUTH RING - 8:00 a.m.

|           |   |
|-----------|---|
| 1056      | Adult Amateur Modified (11.2d) <u>FarmVet</u> |
| 1085      | Children's Modified (11.2b)                   |
| 1086      | Children's Modified (11.2d)                   |
| 1737      | Low Children's Jumper (11.2b)                 |
| 3013/3014 | 12-14 Equitation                              |
| 3012      | 12-14 Equitation Flat                         |

##### RING 11 - 8:00 a.m.

|             |   |
|-------------|---|
| 2902*/2903* | Small Pony Hunter <u>Palm Beach Day Academy</u>       |
| 2901        | Small Pony Hunter U/S <u>Palm Beach Day Academy</u>   |
| 2917*/2918* | Medium Pony Hunter <u>Always Faithful Stables</u>     |
| 2916        | Medium Pony Hunter U/S <u>Always Faithful Stables</u> |
| 4077        | Low Children's Hunter                                 |

##### RING 12 - 8:00 a.m.

|             |   |
|-------------|---|
| 2882        | Children's Pony Hunter Sm/Med <u>Palm Beach Day Academy</u> |
| 2881        | Children's Pony Sm/Med U/S <u>Palm Beach Day Academy</u>    |
| 2892        | Children's Pony Hunter Large <u>CWD</u>                     |
| 2891        | Children's Pony Hunter Large U/S <u>CWD</u>                 |
| 2932*/2933* | Large Pony Hunter   |
| 2931        | Large Pony Hunter U/S                                       |

\*Conformation Class

### SUNDAY

#### AT THE STADIUM

##### AGDF DERBY FIELD - 9:00 a.m.

|     |   |
|-----|---|
| 99  | FEI \$25,000 <u>Hermès U25 Grand Prix 238.2.2</u><br>1:00pm |
| 102 | \$25,000 <u>CP Grand Prix National (11.2a)</u>              |

##### INTERNATIONAL ARENA - 8:00 a.m.

|     |  |
|-----|--|
| 200 | Peggy Cone Adult Amateur Hunter Classic<br>One Horse Per Rider, 2 Rounds, Top 12 return                  |
| 211 | WCHR Junior Hunter 3'3" Hunter Classic<br>Two Rounds. Top 12 or 24 if over 30 entries in Junior Classics |

##### E.R. MISCHE GRAND HUNTER FIELD - 8:00 a.m.

|           |   |
|-----------|---|
| 2851      | Children's Hunter Younger U/S <u>Rosenbaum PLLC</u> |
| 2854      | Children's Hunter Younger <u>Rosenbaum PLLC</u>     |
| 202       | Children's Htr Younger Classic (Rd2-Top 12)         |
| 2871      | Children's Hunter Older U/S                         |
| 2873/2874 | Children's Hunter Older                             |
| 203       | Children's Htr Older Classic (Rd2-Top 12)           |

##### ROST ARENA - 8:00 a.m.

|      |   |
|------|---|
| 2935 | Large Pony Hunter                                 |
| 208  | Large Pony Hunter Classic (Rd2-Top 12)            |
| 2919 | Medium Pony Hunter <u>Always Faithful Stables</u> |
| 207  | Medium Pony Hunter Classic (Rd2-Top 12)           |
| 2904 | Small Pony Hunter <u>Palm Beach Day Academy</u>   |
| 206  | Small Pony Hunter Classic (Rd2-Top 12)            |

##### MOGAVERO ARENA - 8:00 a.m.

|       |  |
|-------|--|
| 1035L | Amateur Owner Jumper Classic - Low <u>M. Jolicoeur</u> |
| 1070L | Junior Jumper Classic - Low <u>Maria Mendelsohn</u>    |
| 1767  | Low Adult 18-35 Classic <u>Prestige Italia USA</u>     |

### SUNDAY, CONT.

##### DeNEMETHY ARENA - 8:00 a.m.

|       |  |
|-------|--|
| 1030M | Am. Owner Jumper Classic Medium <u>Celebrity Cruises</u> |
| 1065M | Junior Jumper Classic - Medium <u>Vestrum</u>            |
| 1060H | SJHOF Junior Jumper Classic <u>Griffis Residential</u>   |

##### EQUINE TACK AND NUTRITIONALS RING 6 - 8:00 a.m.

|           |   |
|-----------|---|
| 3094      | Dover Palm Beach Adult Medal                |
| 3018      | Adult Amateur Eq Flat <u>Omega Alpha</u>    |
| 3019/3020 | Adult Amateur Equitation <u>Omega Alpha</u> |
| 4076      | Low Children's Hunter U/S                   |
| 4079      | Low Children's Hunter 2'6"                  |
| 210       | Low Children's Hunter 2'6" Classic (Top 15) |

##### FarmVet RING 7 - 8:00 a.m.

|      |                                       |
|------|---------------------------------------|
| 3040 | ASPCA Maclay                          |
| 3030 | Dover Saddlery/USEF Hunter Seat Medal |

##### RING 8 - Lungeing till 7:30 a.m. - Open Hacking.

##### RING 9 - 8:00 a.m.

|       |   |
|-------|---|
| 1050C | Don Little Masters Classic (NAL/WIHS) <u>Horseware</u>  |
| 1040A | Adult Amateur Jumper Classic 18-35 <u>Carol Sollak</u>  |
| 1045B | Adult Amateur Jumper Classic 36+ <u>Restylane</u>       |
| 1077  | Children's Jumper Classic 14&U (11.2b) <u>Sotheby's</u> |
| 1770  | Low Adult 36+ Classic <u>JTWG, Inc.</u>                 |
| 1057  | Adult Amateur Modified (11.2b) <u>FarmVet</u>           |

##### RING 10 - 8:00 a.m.

|      |  |
|------|--|
| 1739 | Low Children's Jumper Classic.                               |
| 1087 | Children's Modified Jumper (11.2b)                           |
| 1082 | Children's Jumper Classic 15-17 <u>Heathman Farm (11.2b)</u> |

##### SOUTH RING - 8:00 a.m.

|      |                                   |
|------|-----------------------------------|
| 4063 | Low Adult Hunter                  |
| 4061 | Low Adult Hunter U/S              |
| 209  | Low Adult Hunter Classic (Top 15) |

##### RING 11 - 8:00 a.m.

|           |   |
|-----------|---|
| 2893/2894 | Children's Pony Hunter Large <u>CWD</u>     |
| 205       | Children's Pony Htr Large Classic (Top 12)  |
| 2883/2884 | Children's Pony Hunter Sm/Med               |
| 204       | Children's Pony Htr Sm/Med Classic (Top 12) |

##### RING 12 - 8:00 a.m.

|           |                                  |
|-----------|----------------------------------|
| 3001      | Walk                             |
| 3002      | Walk Trot                        |
| 3003      | Walk Trot Pleasure               |
| 3004      | Walk Trot Jump                   |
| 2992/2993 | Younger Cross Rails Hunter ***   |
| 2995/2996 | Older Cross Rails Hunter ***     |
| 2991      | Younger Cross Rails Hunter U/S   |
| 2994      | Older Cross Rails Hunter U/S     |
| 3000      | Short Stirrup Equitation Flat    |
| 3005      | Rusty Stirrup Equitation Flat    |
| 2987/2988 | Short Stirrup Working Hunter *** |
| 2998/2999 | Rusty Stirrup Working Hunter *** |
| 2986      | Short Stirrup Hunter U/S         |
| 2997      | Rusty Stirrup Hunter U/S         |
| 3009      | 11 & Under Flat                  |
| 3010/3011 | 11 & Under Equitation            |

\*\*\* Held Together and pinned separately

# WEF 6 / WCHR CSI 3\* "AA"

February 11-16, 2020

USEF # 200



Class 100 & 101 held at this competition are eligible for inclusion on the Rolex/USEF Show Jumping Ranking List. Certification No. 20015

## FEI CLASSES OFFERED

- 100**      **\$37,000 Equinimity WEF Challenge Cup Series — Round VI**  
Please refer to the FEI schedule at [www.fei.org](http://www.fei.org)
- 101**      **\$137,000 Grand Prix CSI 3\* at Equestrian Village**  
Please refer to the FEI schedule at [www.fei.org](http://www.fei.org)
- 1001**     **\$37,000 CaptiveOne Advisors 1.50m Championship Jumper Classic**  
Please refer to the FEI schedule at [www.fei.org](http://www.fei.org)
- 1002**     **\$37,000 Douglas Elliman 1.45m Classic**  
Please refer to the FEI schedule at [www.fei.org](http://www.fei.org)
- 1014**     **\$6,000 Bainbridge 1.40m Classic**  
Please refer to the FEI schedule at [www.fei.org](http://www.fei.org)
- 1017**     **\$6,000 Bainbridge 1.40m Classic**  
Please refer to the FEI schedule at [www.fei.org](http://www.fei.org)
- 97**        **\$1,000 Hermès Under 25 Class**  
Please refer to the FEI schedule at [www.fei.org](http://www.fei.org)
- 98**        **\$10,000 Hermès Under 25 Welcome**  
Please refer to the FEI schedule at [www.fei.org](http://www.fei.org)
- 99**        **\$25,000 Hermès Under 25 Grand Prix**  
Please refer to the FEI schedule at [www.fei.org](http://www.fei.org)
- 102**      **\$25,000 CP Grand Prix at Derby Field (National)**  
To be held at Equestrian Village on Grass (Will include permanent obstacles)  
Nomination Fee: See page 1 of Jumper Section  
Entry Fee: \$450

**Participation:** Declarations to compete must be made no later than 4:00 p.m., Friday, February 14. Declarations received after 4:00 p.m. February 14 will be accepted at management's discretion. Horses who are entered in this class must be on the show grounds 24 hours before the start of the class. Exhibitors must bring their horse and back number to the designated area at The Stadium Saturday February 15 between 12:00 and 1:00 p.m. and check in with the steward. You must also provide the steward with your GDF stall assignment and location. (Check In time and place is subject to change. Please check in the office for updates) In the event of forecasted weather conditions which would make the class unsafe for competitors, management reserves the right to either cancel the class and give all participants a full refund or move the class to another GDF Arena. FEI Horses are eligible to compete in this class.

**Rules:** Conducted under the current rules of the USEF Table II.2.a

\*Height/Obstacles: USEF Open National Standard

\*Note permanent obstacles will be used, including but not limited to the bank, hedge, liver pools, water.

**Speed:** 375 m/min.

**Prize Money:** \$7,500, \$5,500, \$3,250, \$2,000, \$1,500, \$1,250, \$1,000, \$750, \$750, \$500, \$500, \$500



Antarès Custom Saddles  
210 N. 21<sup>st</sup> Street, Suite C  
Purcellville, VA 20132  
800-250-9284  
[www.antares-sellier.com](http://www.antares-sellier.com)



Antarès workshop  
Antarès Sellier France  
34, rue des Fougères  
17100 Saintes  
France

## SPECIAL RULES &amp; AWARDS FOR HUNTER DIVISIONS FOR WEF 6

# WORLD CHAMPIONSHIP HUNTER RIDER SPECTACULAR CLASSICS

February 11-16, 2020

## SPECIAL CHAMPIONSHIP AWARDS:

**Awesome Perpetual Trophy** for the Small Junior Hunter 16-17 Section - donated by Patricia Tanner

**Champion Equine Insurance Perpetual Trophy** for the Developing Professional with the highest score from the Professional Hunter Sections throughout WCHR qualifying week - donated by Laura Fetterman

**Chardonnay Perpetual Trophy** for the Large Pony Hunter Section donated by Bill Schaub

**Charlie Weaver Perpetual Award** for the highest scoring horse in the first round of the WCHR Hunter Spectacular - donated in honor of Charlie Weaver

**Dark Continent Perpetual Trophy** for the winner of the WCHR Hunter Spectacular - donated by Jim Green

**Edgehill Farm Perpetual Trophy** for Grand Children's Hunter Pony - donated by Marylon Alexander

**Fox Meadow Farm Perpetual Trophy** for the Medium Pony Hunter Section - donated by Jennifer Bieling

**Fox Tail Farm Perpetual Trophy** for the Adult Amateur Hunter 51+ Section - donated by Steve Martines

**Holly Hill Challenge Trophy** for the Grand Pony Hunter - donated by Holly Hill Farm

**Later That Night Perpetual Trophy** for the Large Junior Hunter 15&U Section - donated by Double H Farm

**Let's Dance Perpetual Trophy** for the winning rider of the WCHR Hunter Spectacular - donated by Gene Mische

**Little Brook Farm Perpetual Trophy** for the Small Pony Hunter Section - donated by Gary Duffy

**Long Wood Farm Perpetual Trophy** for the Children's Hunter 14&U Section - donated by Richard Slocum

**Lyrik Perpetual Trophy** for the Grand Junior Hunter - donated by Over the Hill Farm/Bill Schaub

**Mark Gregory Perpetual Trophy** for the Best Conditioned Horse in the 3'6" Section of the first round of the WCHR Hunter Spectacular - donated by Susan Humes and friends

**Marylon Alexander Perpetual Trophy** for the rider of the Grand Adult Hunter Champion - donated by Friends of Marylon

**Mia Palambella Memorial Award** for the Groom of the Grand Adult Champion - donated by Lyman Whitehead/Lucy Mitchell

**Missouri Perpetual Trophy** for the Small Junior Hunter 15&U Section - donated by Johnathan Phillips

**Montoga Perpetual Trophy** for the Regular Conformation Section - donated by Montoga Inc./Geoff Teall

**Music Row Perpetual Trophy** for the First Year Green Hunter Section - donated by Susan Stanley

**Peterbilt Special Perpetual Trophy** for the High Performance Working Hunter Section - donated by Leslie Clarke

**Peter Wetherill Cup** for the owner of the World Championship Hunter Rider Program (WCHR) Hunter of the Year, a horse that is currently showing and exemplifies the ideal hunter - donated by the USHJA Foundation in honor of Peter Wetherill

**Pin Oak Farm Perpetual Trophy** for the Second Year Green Hunter Section - donated by Joyce Williams

**Quiet Hill Farm Perpetual Trophy** for the Amateur Owner Hunter 18-35 Section - donated by Hillary Schlusemeyer

**Red River Perpetual Trophy** for the Children's Hunter 15-17 Section - donated by Megan Rusbridge

**Toad Hall Perpetual Trophy** for the Large Junior Hunter 16-17 Section - donated by Missy Apman

**Virginia Gentleman/Field Point Farm Perpetual Trophy** for the Adult Amateur 36-50 Hunter Section - donated by Beverly Wilkes

**Wrenwood Farm Perpetual Trophy** for the Green Conformation Hunter Section - donated by Jenny Sutton

# TRIPLE CROWN



IMMUNITY  
**EquiMix**  
GUT HEALTH

YEAST CULTURES • ORGANIC MINERALS  
PREBIOTICS • PROBIOTICS  
DIGESTIVE ENZYMES

NOW WITH  
**ButiPEARL™ Z EQ**  
to help reduce the risk of  
Leaky Gut Syndrome



[triplecrownfeed.com/equimix](http://triplecrownfeed.com/equimix) | 800-451-9916

ButiPEARL™ is a trademark of Kemin Industries, Inc., USA

# WORLD CHAMPIONSHIP HUNTER RIDER SPECTACULAR CLASSICS

February 11-16, 2020

The Hunter Classics listed in this section will only be held during the WCHR Spectacular week. The long-standing tradition of the WCHR Program to self-fund events continues, as each horse competing in any WCHR Professional, Junior, or Amateur Owner Hunter Section, 3'6" or higher, will pay a \$100 nomination fee per section. One hundred percent of the nomination fees, in addition to a contribution from the USHJA WCHR Program, will create the purse for 1st through 12th place in the USHJA WCHR Hunter Spectacular of Palm Beach.

**Leading Hunter Rider Award:** A plaque will be awarded to the rider who achieves the single highest numerical score in any one class within any WCHR hunter section during WCHR Spectacular week.\*

**High Score Awards:** A jacket will be awarded to the riders who achieve the single highest numerical score in any one class, within their respective hunter section, in each of the nine WCHR

categories: Professional, Developing Professional, Amateur Owner 3'6", Amateur Owner 3'3", Adult Amateur, Junior 3'6", Junior 3'3", Children's and Pony. \*

\* Should a tie occur between two or more riders for high score within a category or for the Leading Hunter Rider, duplicate awards will be mailed. Riders must be 2020 WCHR members to be eligible for a high score award and are only eligible for an award in their declared category.

The courses for all classics will consist of a minimum of ten obstacles of at least six different types.

All riders must be current WCHR members to compete in any of the following hunter classics:

\*See additional membership requirements below for class #199

## 199 \$100,000 WCHR PETER WETHERILL PALM BEACH HUNTER SPECTACULAR

### NO ENTRY FEE

Open to Professionals, Amateurs, and Juniors who are current members in good standing of the USEF, USHJA and WCHR. Trainers must also be current members in good standing of USEF, USHJA and WCHR. Riders may qualify a maximum of two (2) horses for this class.

Invitations will be extended to:

1. The winning rider of the 2019 WCHR Palm Beach Hunter Spectacular. Invitee may ride the horse of their choice\* but must designate the height at which the horse-and-rider combination is eligible and will compete.\*Amateur Owner riders must compete on a horse that either they or a member of their family owns per HU136.
2. The Champion and Reserve Champion rider of the 2019 WCHR West Coast Hunter Spectacular. Invitee may ride the horse of their choice\* but must designate the height at which the horse-and-rider combination is eligible and will compete.\*Amateur Owner riders must compete on a horse that either they or a member of their family owns per HU136.
3. The 2019 WCHR Junior and Amateur Owner 3'6" National Champions. Invitees may ride the horse of their choice\* but must designate the height at which the horse-and-rider combination is eligible and will compete.\*Amateur Owner riders must compete on a horse that either they or a member of their family owns per HU136
4. The winning rider of the WCHR Professional Challenge AND the WCHR Professional Finals at the 2019 Capital Challenge Horse Show, and the 2019 WCHR Professional National Champion. Invitees may ride the horse of their choice but must designate the height at which the horse-and- rider combination is eligible and will compete.
5. The 2019 WCHR Developing Professional National Champion AND the winner of the Developing Professional Challenge at the 2019 Capital Challenge Horse Show. Invitees may ride the horse of

their choice but must designate the height at which the horse-and-rider combination is eligible and will compete.

6. The Champion and Reserve Champion horse-and-rider combinations of the WCHR hunter sections 3'6" or higher during the 2020 WCHR Spectacular week. If the Champion or Reserve Champion horse-and-rider combination from any section declines to participate then WCHR may choose to invite the 3rd and 4th place horse-and-rider combinations of that same section to compete. To be eligible to compete, a horse must have finished the section as one of the top four point earning horses over fences.

A horse must be ridden by the same rider throughout the entire hunter section (exception: under saddle classes) to be eligible to compete in the 2020 WCHR Hunter Spectacular of Palm Beach. Qualifying to compete in the WCHR Hunter Spectacular is based on the horse-and-rider combination; no horse or rider substitutions allowed.

Those riders who pre-qualify for the WCHR Hunter Spectacular through a bye (see #1-5 above) must utilize that bye through entering a horse of their choice (see rules in #1-5 above) and then may qualify one additional horse out of the eligible hunter sections. When a rider with one bye qualifies two horses out of the eligible hunter sections the horse with fewer points in their hunter section must be used for the bye. In the case that a rider pre-qualifies with two byes he must utilize both of those byes. In the event that a rider has two byes, he may not qualify any additional horse out of the eligible hunter sections.

**(continued page 102)**



Official Sponsor of the  
2020 Winter Equestrian Festival



John French

Jennifer Bauersachs

Jennifer Hannan

Leading competitors know that  
*preparation is everything.*

Trust the formulas that top riders and trainers rely on.

*Your Perfect Performance starts here.*

 **PERFECTPRODUCTS**  
PerfectProductsEQ.com | 877-324-8002

Perfect Prep | GastroEase | Lactalex | Perfect Blok | Perfect Harmony

# 199 \$100,000 WCHR PETER WETHERILL PALM BEACH HUNTER SPECTACULAR

## CONTINUED

When qualifying from more than one section, the qualifying horse-and-rider combination will compete in the Spectacular from the section from which they have the highest number of points on the championship chart. In the case of an equal amount of points in more than one (1) section, the horse-and-rider combination will compete in the Spectacular from the section from which they first qualified.

The Spectacular will count for HOTY points and money won (where applicable) in the section from which the horse qualified or in the case of a bye, in the section declared at the time of entry, for which the horse must be eligible and that corresponds to the height jumped in the Spectacular. The two-round stand-alone Hunter Classic point scale will be utilized when awarding National HOTY bonus points. See HU173.9(b).

In the case of a bye, HOTY points and money won will only be awarded towards a declared Hunter section for HOTY points if the horse competes in the declared section a minimum of five (5) times during the competition year.

In fairness to all potential entrants, declarations from Professionals to show in the WCHR Hunter Spectacular, whether utilizing a bye or qualifying from one of the following hunter sections: Green 3'6", Green 3'9", Green Conformation, Regular Conformation, Performance Working Hunter 3'6" and High Performance Working Hunter, Young Hunter 3'6" must be made with USHJA staff at the USHJA/WCHR tent and in the Horse Show office by noon on Friday February 14, 2020. Declarations from Juniors and Amateurs must be made within 1 hour of the conclusion of each rider's last eligible section. (i.e., Juniors after the final Junior Hunter Section and Amateurs after the final Amateur Owner Hunter Section) This will allow WCHR to extend timely invitations to the next eligible rider should someone decline to participate.

This class will be conducted under USEF General Rules and drug testing procedures. Horse-and-rider combinations will compete at the respective height of the section from which they qualified or in the case of invitees, at any one respective height for which they are eligible.

This is a two round classic. The first round is scored as a classic hunter round. The second round includes elements that allow the horse and rider to demonstrate brilliance, rideability and handiness. No trot fences will be permitted. Both of rounds will be judged by a minimum of three judging panels consisting of two judges each. The open numerical scoring system will be utilized with each panel's score announced and then averaged to determine a final average numerical score for each horse. The top twelve (12) horses will be

called back for a second round from low to high score within their respective heights. The height section including the horse with the highest first round average score shall return last. Each round of the Spectacular is to count 50%. The final average score from Round One will be added to the final average score from Round Two to determine the overall total final score.

In case of a tie in either the first or second round: Panel One's score is the tie-breaker. In case of a tie in the overall standings: Panel One's second round score is the tie-breaker.

There will be one course walk, for both rounds, before the start of the first round. There will be no further course walks. All horses entered in the class must jog for soundness before the start of the class to be eligible to compete. The designated jog area, time and order will be determined by management and conducted prior to the course walk. Once the Jog order is posted, no further substitutions may be made. All horses must be presented at the Official Jog with their actual competition number and wearing a conventional hunter bridle and noseband. Proper attire is required (riding clothes or proper attire than an exhibitor would wear to compete in a model class.) The jog will be officiated by a minimum of one large R license judge and one large R licensed steward. Show management may reserve the right to deviate from the appointed jog time if deemed necessary.

An Officials Meeting will be held prior to the Riders Meeting. Judges, Course Designer, Steward, and Competition Manager are required to meet prior to the start of the class to review the specifications and judging system.

A Riders Meeting will be held prior to the start of the class to answer any questions regarding the course and class specifications. The meeting will be conducted by a USHJA / WCHR Representative assisted by management, a large R licensed Steward, one officiating Judge and the Course Designer.

Formal attire is required.

Winner receives: Cooler, Dark Continent Perpetual Trophy, and Let's Dance Perpetual Trophy 1st-12th place – 30%, 22%, 13%, 8%, 6%, 5%, 4%, 3%, 3%, 2%, 2%, 2% and ribbons

The Mark Gregory Perpetual Trophy shall be awarded to the best conditioned horse in the first round of the WCHR Hunter Spectacular.

The Charlie Weaver Perpetual Award shall be awarded to the highest scoring conformation horse of the first round of the WCHR Hunter Spectacular.



## 200 \$5,000 PEGGY CONE MEMORIAL WCHR ADULT HUNTER CLASSIC (NAL)

### ENTRY FEE: \$150

**All riders must be current WCHR members to compete in this hunter classic**

Sponsored by Carol Cone. Established by Carol Cone in memory of her sister Peggy. Peggy Cone was an accomplished songwriter, singer, performer, and equestrian. Peggy passed away from liver cancer in February 2001.

Entry Fee: \$150

All riders must be current WCHR members to compete in this hunter classic.

Invitations will be extended to:

1. The 2019 WCHR Adult National Champion AND the winner of the 2019 WCHR Adult Challenge AND the eight (8) 2019 WCHR Adult Regional Champions.
2. All horse-and-rider combinations that have competed in at least two (2) over fences classes of a 3' Adult Amateur Hunter section during the 2020 WCHR Hunter Spectacular week.

A horse must be ridden by the same rider throughout the entire hunter section (exception: under saddle classes) to be eligible to compete in the WCHR Peggy Cone Classic. Riders may only compete on one (1) horse for this class.

Fence heights of 3'0", spreads not to exceed the height of the fence. The WCHR Peggy Cone Classic is held in a two round format. A minimum of twelve (12) horses will be invited back for a second round.

Both rounds are to be judged by a minimum of one judging panel consisting of two judges, using the open numerical scoring system where the two panels' scores are announced and then averaged for a final average numerical score. The top twelve (12) horses will be called back for a second round. Each round of the classic is to count 50%. The final average score from Round One will be added to the final average score from Round Two to determine the overall total final score.

Formal attire is requested, but not required. Winner receives cooler. Ribbons 1st-12th

\$1,500, \$1,100, \$750, \$350, \$300, \$200, \$200, \$150, \$150, \$100, \$100, \$100

Zone HOTY Hunter Classic bonus points will be awarded for the Peggy Cone Adult Hunter Classic.

## 211/208 \$5,000 WCHR JUNIOR/AMATEUR/OWNER 3'3" HUNTER CLASSIC

### ENTRY FEE: \$150

**All riders must be current WCHR members to compete in this hunter classic**

\*Class may be split if there is a minimum of 15 entries in each section.

Invitations will be extended to:

1. The 2019 WCHR Amateur Owner 3'3" National Champion AND the winner of the WCHR Amateur Owner 3'3" Challenge at the 2019 Capital Challenge Horse Show AND the eight (8) 2019 WCHR Amateur Owner 3'3" Regional Champions.
2. All horse-and-rider combinations that have competed in at least two (2) over fences classes of the Amateur Owner 3'3" Hunter section during the 2020 WCHR Hunter Spectacular week.
3. The 2019 WCHR Junior 3'3" National Champion AND the eight (8) 2019 WCHR Junior 3'3" Regional Champions.
4. All horse-and-rider combinations that have competed in at least two (2) over fences classes of the Junior Hunter 3'3" Hunter section during the 2020 WCHR Hunter Spectacular week.

A horse must be ridden by the same rider throughout the entire hunter section (exception: under saddle classes) to be eligible to compete in the WCHR Junior/Amateur Owner 3'3" Hunter Classic. Riders may only compete on two (2) horses for this class.

Fence heights of 3'3"

The WCHR Junior/Amateur Owner 3'3" Hunter Classic is held in a two round format. A minimum of twelve (12) horses will be invited back for a second round.

Both rounds are to be judged by a minimum of one judging panel consisting of two judges, using the open numerical scoring system where the two panels' scores are announced and then averaged for a final average numerical score. The top twelve (12) horses will be called back for a second round. Each round of the classic is to count 50%. The final average score from Round One will be added to the final average score from Round Two to determine the overall total final score.

Formal attire is requested, but not required.

Winner receives cooler. Ribbons 1st-12th

\$1,500, \$1,100, \$750, \$350, \$300, \$200, \$200, \$150, \$150, \$100, \$100, \$100

National and Zone HOTY Hunter Classic bonus points will be awarded for the Junior/ Amateur Owner 3'3" Hunter Classic.

## 202 \$2,500 FLORIDA CHILDREN'S HUNTER HORSE 14&U CLASSIC (NAL)

**ENTRY FEE: \$125**

**All riders must be current WCHR members to compete in this hunter classic**

Invitations will be extended to:

All horse-and-rider combinations that have competed in at least two (2) over fences classes of the Children's Hunter Horse 14&U section during the 2020 WCHR Hunter Spectacular week.

A horse must be ridden by the same rider throughout the entire hunter section (exception: under saddle classes) to be eligible to compete in the WCHR Children's Hunter Horse 14&U Classic.

Fence heights of 3'0", spreads not to exceed the height of the fence.

The WCHR Children's Hunter Horse 14&U Classic is held in a two round format. The first round will be comprised of the final over fences class from the Children's Hunter Horse 14&U section. The top twelve (12) horses will be invited back for a second round.

Both rounds are to be judged by a minimum of one judging panel consisting of two judges, using the open numerical scoring system where the two panels' scores are announced and then averaged for a final average numerical score. The top twelve (12) horses will be called back for a second round. Each round of the classic is to count 50%. The final average score from Round One will be added to the final average score from Round Two to determine the overall total final score.

Formal attire is requested, but not required. Winner receives cooler. Ribbons 1st-12th

\$750, \$550, \$375, \$130, \$125, \$125, \$115, \$115, \$115, \$100

Zone HOTY Hunter Classic bonus points will be awarded for Children's Hunter Horse 14&U Hunter Classic.

## 203 \$2,500 FLORIDA CHILDREN'S HUNTER HORSE 15-17 CLASSIC (NAL)

**ENTRY FEE: \$125**

**All riders must be current WCHR members to compete in this hunter classic**

Invitations will be extended to:

All horse-and-rider combinations that have competed in at least two (2) over fences classes of the Children's Hunter Horse 15-17 section during the 2020 WCHR Hunter Spectacular week.

A horse must be ridden by the same rider throughout the entire hunter section (exception: under saddle classes) to be eligible to compete in the WCHR Children's Hunter Horse 15-17 Classic.

Fence heights of 3'0", spreads not to exceed the height of the fence.

The WCHR Children's Hunter Horse 15-17 Classic is held in a two round format. The first round will be comprised of the final over fences class from the Children's Hunter Horse 15-17 section. The top twelve (12) horses will be invited back for a second round.

Both rounds are to be judged by a minimum of one judging panel consisting of two judges, using the open numerical scoring system where the two panels' scores are announced and then averaged for a final average numerical score. The top twelve (12) horses will be called back for a second round. Each round of the classic is to count 50%. The final average score from Round One will be added to the final average score from Round Two to determine the overall total final score.

Formal attire is requested, but not required. Winner receives cooler. Ribbons 1st-12th

\$750, \$550, \$375, \$130, \$125, \$125, \$115, \$115, \$115, \$100

Zone HOTY Hunter Classic bonus points will be awarded for the Children's Hunter Horse 15-17 Hunter Classic.

## 204 \$2,500 FLORIDA SMALL/MEDIUM CHILDREN'S HUNTER PONY CLASSIC

**ENTRY FEE: \$125**

**All riders must be current WCHR members to compete in this hunter classic**

Invitations will be extended to:

All horse-and-rider combinations that have competed in at least two (2) over fences classes of a Small/Medium Children's Hunter Pony section during the 2020 WCHR Hunter Spectacular week.

A pony must be ridden by the same rider throughout the entire hunter section (exception: under saddle classes) to be eligible to compete in the WCHR Small/Medium Children's Hunter Pony Classic.

Fence heights of 2'0"

The WCHR Small/Medium Children's Hunter Pony Classic is held in a two round format. The first round will be comprised of the final over fences class from the Small/Medium Children's Hunter Pony section. The top twelve (12) ponies will be invited back for a second round.

Both rounds are to be judged by a minimum of one judging panel consisting of two judges, using the open numerical scoring system where the two panels' scores are announced and then averaged for a final average numerical score. The top twelve (12) horses will be called back for a second round. Each round of the classic is to count 50%. The final average score from Round One will be added to the final average score from Round Two to determine the overall total final score.

Formal attire is requested, but not required. Winner receives cooler. Ribbons 1st-12th

\$750, \$550, \$375, \$130, \$125, \$125, \$115, \$115, \$115, \$100

Zone HOTY Hunter Classic bonus points will be awarded for the Small/Medium Children's Hunter Pony Classic..

## 205

# \$2,500 FLORIDA LARGE CHILDREN'S HUNTER PONY CLASSIC

**ENTRY FEE: \$125**

**All riders must be current WCHR members to compete in this hunter classic**

Invitations will be extended to:

All horse-and-rider combinations that have competed in at least two (2) over fences classes of a Large Children's Hunter Pony section during the 2020 WCHR Hunter Spectacular week.

A pony must be ridden by the same rider throughout the entire hunter section (exception: under saddle classes) to be eligible to compete in the WCHR Large Children's Hunter Pony Classic.

Fence heights of 2'6"

The WCHR Large Children's Hunter Pony Classic is held in a two round format. The first round will be comprised of the final over fences class from the Large Children's Hunter Pony section. The top twelve (12) ponies will be invited back for a second round.

Both rounds are to be judged by a minimum of one judging panel consisting of two judges, using the open numerical scoring system where the two panels' scores are announced and then averaged for a final average numerical score. The top twelve (12) horses will be called back for a second round. Each round of the classic is to count 50%. The final average score from Round One will be added to the final average score from Round Two to determine the overall total final score.

Formal attire is requested, but not required. Winner receives cooler.  
Ribbons 1st-12th

\$750, \$550, \$375, \$130, \$125, \$125, \$115, \$115, \$115, \$100

Zone HOTY Hunter Classic bonus points will be awarded for the Large Children's Hunter Pony Classic.

## 206

# \$2,500 FLORIDA SMALL PONY HUNTER CLASSIC

**ENTRY FEE: \$125**

**All riders must be current WCHR members to compete in this hunter classic**

Invitations will be extended to:

All horse-and-rider combinations that have competed in at least two (2) over fences classes of the Small Pony Hunter section during the 2020 WCHR Hunter Spectacular week.

A pony must be ridden by the same rider throughout the entire hunter section (exception: under saddle classes) to be eligible to compete in the WCHR Small Pony Hunter Classic.

Fence heights of 2'3"

The WCHR Small Pony Hunter Classic is held in a two round format. The first round will be comprised of the final over fences class from the Small Pony Hunter section. The top twelve (12) ponies will be invited back for a second round.

Both rounds are to be judged by a minimum of one judging panel consisting of two judges, using the open numerical scoring system where the two panels' scores are announced and then averaged for a final average numerical score. The top twelve (12) horses will be called back for a second round. Each round of the classic is to count 50%. The final average score from Round One will be added to the final average score from Round Two to determine the overall total final score.

Formal attire is requested, but not required. Winner receives cooler.  
Ribbons 1st-12th

\$750, \$550, \$375, \$130, \$125, \$125, \$115, \$115, \$115, \$100

National and Zone HOTY Hunter Classic bonus points will be awarded for the Small Pony Hunter Classic.

## 207

# \$2,500 FLORIDA MEDIUM PONY HUNTER CLASSIC

**ENTRY FEE: \$125**

**All riders must be current WCHR members to compete in this hunter classic**

Invitations will be extended to:

All horse-and-rider combinations that have competed in at least two (2) over fences classes of the Medium Pony Hunter section during the 2020 WCHR Hunter Spectacular week.

A pony must be ridden by the same rider throughout the entire hunter section (exception: under saddle classes) to be eligible to compete in the WCHR Medium Pony Hunter Classic.

Fence heights of 2'6"

The WCHR Medium Pony Hunter Classic is held in a two round format. The first round will be comprised of the final over fences class from the Medium Pony Hunter section. The top twelve (12) ponies will be invited back for a second round. Both rounds are to be judged by a minimum of one judging panel consisting of two judges, using the open numerical scoring system where the two panels' scores are announced and then averaged for a final average numerical score.

The top twelve (12) horses will be called back for a second round. Each round of the classic is to count 50%. The final average score from Round One will be added to the final average score from Round Two to determine the overall total final score.

Formal attire is requested, but not required. Winner receives cooler.  
Ribbons 1st-12th

\$750, \$550, \$375, \$130, \$125, \$125, \$115, \$115, \$115, \$100

National and Zone HOTY Hunter Classic bonus points will be awarded for the Medium Pony Hunter Classic.

## 208

**\$2,500 FLORIDA LARGE PONY HUNTER CLASSIC****ENTRY FEE: \$125****All riders must be current WCHR members to compete in this hunter classic**

Invitations will be extended to:

All horse-and-rider combinations that have competed in at least two (2) over fences classes of the Large Pony Hunter section during the 2020 WCHR Hunter Spectacular week.

A pony must be ridden by the same rider throughout the entire hunter section (exception: under saddle classes) to be eligible to compete in the WCHR Large Pony Hunter Classic.

Fence heights of 2'9" - 3'0'.

The WCHR Large Pony Hunter Classic is held in a two round format. The first round will be comprised of the final over fences class from the Large Pony Hunter section. The top twelve (12) ponies will be invited back for a second round.

Both rounds are to be judged by a minimum of one judging panel consisting of two judges, using the open numerical scoring system where the two panels' scores are announced and then averaged for a final average numerical score. The top twelve (12) horses will be called back for a second round. Each round of the classic is to count 50%. The final average score from Round One will be added to the final average score from Round Two to determine the overall total final score.

Formal attire is requested, but not required. Winner receives cooler. Ribbons 1st-12th

\$750, \$550, \$375, \$130, \$125, \$125, \$115, \$115, \$115, \$100

National and Zone HOTY Hunter Classic bonus points will be awarded for the Large Pony Hunter Classic.

## 209

**FLORIDA LOW ADULT 2'6" HUNTER CLASSIC****ENTRY FEE: \$35**

Invitations will be extended to:

All horse/rider combinations that have competed in at least two (2) over fences classes of the Low Adult Hunter section during the 2020 WCHR Hunter Spectacular week.

A horse must be ridden by the same rider throughout the entire hunter section (exception: under saddle classes) to be eligible to compete in the Low Adult Hunter Classic. Fence heights of 2'6", spreads not to exceed the height of the fence. The Low Adult Hunter Classic is held in a two round format. The first round will be comprised of the final over fences class from the Low Adult Hunter section. The

top fifteen (15) horses will be invited back for a second round.

Both rounds are to be judged using the open numerical scoring system where the panels' scores are announced and then averaged for a final average numerical score. The top fifteen horses will be called back for a second round. Each round of the classic is to count 50%. The final average score from Round One will be added to the final average score from Round Two to determine the overall total final score. Formal attire is requested, but not required.

Winner receives cooler. Ribbons 1st-12th

## 210

**FLORIDA LOW CHILD 2'6" HUNTER CLASSIC****ENTRY FEE: \$35**

Invitations will be extended to:

All horse/rider combinations that have competed in at least two (2) over fences classes of the Low Child Hunter section during the 2020 WCHR Hunter Spectacular week.

A horse must be ridden by the same rider throughout the entire hunter section (exception: under saddle classes) to be eligible to compete in the Low Child Hunter Classic. Fence heights of 2'6", spreads not to exceed the height of the fence. The Low Child Hunter Classic is held in a two round format. The first round will be comprised of the final over fences class from the Low Child Hunter

section. The top fifteen (15) horses will be invited back for a second round.

Both rounds are to be judged using the open numerical scoring system where the panels' scores are announced and then averaged for a final average numerical score. The top fifteen horses will be called back for a second round. Each round of the classic is to count 50%. The final average score from Round One will be added to the final average score from Round Two to determine the overall total final score. Formal attire is requested, but not required.

Winner receives cooler. Ribbons 1st-12th

# CABANA COAST

Outdoor Furniture



# WEF 7/LUGANO DIAMONDS CSI 5\* & 2\* "AA"

February 18-23, 2020

Tentative List of Competition Officials  
USEF # 1918



5\* & 2\* classes held at this competition are eligible for inclusion on the Rolex/USEF Show Jumping Ranking List. Certification No. 20018 5\* and 20017 2\*

## Course Designers

|                                |                       |
|--------------------------------|-----------------------|
| International Arena.....       | Santiago Varela (ESP) |
| DeNemethy .....                | Ken Krome             |
| Mogavero .....                 | Patrick Rodes         |
| Gene Mische & Rost Arena ..... | Joe Carnicom          |
| Ring 6 .....                   | Steve Stephens        |
| Ring 7.....                    | Bobby Murphy          |
| South Ring .....               | Danny Moore           |
| Ring 9 .....                   | Nick Granat           |
| Ring 10.....                   | Hector Loyola         |
| Rings 11-12.....               | Robert McGregor       |

## FEI Officials Ground Jury

|                              |  |
|------------------------------|--|
| President.....               | John Taylor of Caledon, Ontario  |
| Foreign Judge .....          | Susanne Macken (IRL)   |
| Member.....                  | Jenny Ross-Koning of Loxahatchee, FL   |
| Member.....                  | Ralph Alfano of Wellington, FL   |
| Course Designer .....        | Santiago Varela (ESP)  |
| Chief Steward .....          | Eric Straus of Tryon, NC   |
| FEI Steward 5* Foreign ..... | Liz Vard (IRL)   |
| FEI Stewards .....           | Karen Golding, Jean Bonsall, Diane Landreville, Peter Lane, Bruce Burr, Madeline Lopez |
| FEI Veterinary Delegate..... | Dr. Gaeta  |

## Judges

|   |  |
|---|--|
| Jumper - Kevin Giblin of Wellington, FL   | Jumper - Julie Kastle of Wellington, FL  |
| Jumper - Micki Kozich of Wellington, FL   | Jumper - Don Latsha of Harrisburg, PA    |
| Jumper - Neil O'Connor of Southampton, NY | Jumper - Liliana Rivera (BOL)            |
| Jumper - John Rush of Wellington, FL      | Jumper - Jeff Smiley of Delray Beach, FL |
| Jumper - Alex Zulia of Wellington, FL     | Jumper - Jim Zulia of Wellington, FL     |

|  |
|--|
| Hunter & Equitation - Sue Ashe of Wellington, FL         |
| Hunter & Equitation - Ronnie Beard of Wellington, FL     |
| Hunter & Equitation - Ginny Edwards of Upperville, VA    |
| Hunter & Equitation - Steve Heinecke of Charlotte, NC    |
| Hunter & Equitation - Scott Hofstetter of Ocala, FL      |
| Hunter & Equitation - Jimmy Torano of Ft. Lauderdale, FL |
| Hunter & Equitation - Randy Roy of King City, Ontario    |

## Stewards

|                            |   |
|----------------------------|---|
| Lead Steward.....          | Laura Woodward of Lexington, KY                   |
| Second Steward .....       | Lisa Levy of Wellington, FL                       |
| Third Steward .....        | Jennifer Matts of Wellington, FL                  |
| Schooling Supervisors..... | Ali DeGowin, Mesa Hart, Tom Hamilton, Vicki Veale |

KENT FARRINGTON PERFORMS ANIMO



**WEF 7/LUGANO DIAMONDS CSI 5\* & 2\* - "AA" PREMIER "AA" & JUMPER 6\***

**February 18-23, 2020**

**TENTATIVE SCHEDULE** Palm Beach International Equestrian Center, Wellington, FL

**WEDNESDAY**

**INTERNATIONAL ARENA - 8:00 a.m.**  
 102 FEI CSI2\* \$8,000 1.40m 274.2.5 Dutta Corp./Guido Klatte  
 104 FEI CSI5\* \$1,000 1.40m 274.2.5 Bainbridge  
 2:00 pm  
 1002 FEI CSI5\* \$37,000 1.45m 274.2.5 Douglas Elliman

**E.R. MISCHE GRAND HUNTER FIELD - 8:00 a.m.**  
 2401 Model Green Conformation  
 2501 Model High Perf. Conformation  
 2403/2404\* Green Conformation Hunter  
 2402 Green Conformation Hunter U/S  
 2102/2103\* Green Hunter 3'6" Equine Tack & Nutritional  
 2202/2203\* Green Hunter 3'9" Equine Tack & Nutritional  
 2201 Green Hunter 3'9" U/S Equine Tack & Nutritional  
 2503/2504\* High Perf. Conformation Hunter U/S  
 2502 High Perf. Conformation Hunter U/S  
 2007/2008\* High Performance Hunter Antarès  
 2006 High Performance Hunter U/S Antarès

**ROST ARENA - 8:00 a.m.**  
 2012/2013\* Performance Hunter 3'6" Equitan  
 2011 Performance Hunter 3'6" U/S Equitan  
 2017/2018\* Performance 3'3" FarmVet  
 2107/2108 Young Hunter 3'  
 2112/2113 Young Hunter 3'3"  
 2117/2118 Young Hunter 3'6"

**MOGAVERO ARENA - 8:00 a.m.**  
 1009 1.30m (112d) Rushy Marsh Farm  
 1013 1.40m (112b) Bainbridge

**DeNEMETHY ARENA - 8:00 a.m.**  
 1021 DJS 7 Year Old (112b) Spy Coast Farm  
 1006 1.35m (112d)  
 1004 1.40m (11J) Bainbridge

**EQUINE TACK AND NUTRITIONALS RING 6 - 8:30 am**  
 2052/2053 Pre Green Hunter 3 & 4 Yr.  
 2002/2003 Green Hunter 3' Triple Crown Nutrition  
 2022/2023 Green Hunter 3'3" Devoucoux  
 2021 Green Hunter 3'3" U/S Devoucoux

**FARMVET RING 7 - 8:00 a.m.**  
 1018 DJS 6 Year Old (112b) Spy Coast Farm  
 1015 DJS 5 Year Old (Table II) Spy Coast Farm  
 1095H Schooling Jumper 1.25m (Table II)

**RING 8 - Lungeing till 7:30 - Open Hacking.**

**RING 9 - 8:00 a.m.**  
 1098M Schooling Jumper 1.15m (Table II)  
 1101L Schooling Jumper 1.10m (Table II)

**RING 10 - 8:00 a.m.**  
 1104 Training Jumper 1.0m (Table II) ProElite®  
 1089 Take2 Thoroughbred (112b)  
 (1104 & 1089 Run Together-Pinned separately)  
 1107 Training Jumper .95m (Table II) ProElite®  
 1110 Training Jumper .85m (Table II) ProElite®  
 1113 Training Jumper .80m (Open) (Table II) ProElite®  
 1116 Training Jumper .80m (Child/Am) (112b) ProElite®

**SOUTH RING - 8:00 a.m.**

Hunter Schooling  
**RING 11 - 8:00 a.m.**  
 4047/4048 USHJA Hunter 3' Perfect Products  
 4052/4053 Take 2 Thoroughbred Hunter 3'  
 4072/4073 ESP Open Hunter 3'3" Gold Coast Feed  
 4071 ESP Open Hunter 3'3" U/S Gold Coast Feed  
 40870/40880 First Year USHJA Hunter 2'9"  
 4087/4088 USHJA Hunter 2'9"  
 40860 First Year USHJA Hunter 2'9" U/S  
 4086 USHJA Hunter 2'9" U/S

**RING 12 - 8:00 a.m.**  
 21240/21250 First Year USHJA Hunter 2'  
 2124/2125 USHJA Hunter 2'  
 21270/21280 First Year USHJA Hunter 2'3"  
 2127/2128 USHJA Hunter 2'3"  
 40170/40180 First Year USHJA Hunter 2'6"  
 4017/4018 USHJA Hunter 2'6"  
 40160 First Year USHJA Hunter 2'6" U/S  
 4016 USHJA Hunter 2'6" U/S

**THURSDAY**

**INTERNATIONAL ARENA - 8:00 a.m.**  
 1003 FEI CSI2\* \$8,000 1.45m 238.2.1 Dutta Corp./Guido Klatte  
 100 FEI CSI5\* \$137,000 Equinimity WEF Chall. Rd 7 238.2.2  
 1026H Amateur Owner Jumper (112d) Lugano Diamonds

**E.R. MISCHE GRAND HUNTER FIELD - 7:45 a.m.**  
 2101 Green Hunter 3'6" U/S Equine Tack & Nutritional  
 2104/2105 Green Hunter 3'6" Equine Tack & Nutritional  
 416 \$1,000 GIP 3'6" Stake  
 2405/2406 Green Conformation Hunter 3'6"  
 2204/2205 Green Hunter 3'9" Equine Tack & Nutritional  
 417 \$1,000 GIP 3'9" Stake  
 2505/2506 High Perf. Conformation Hunter  
 2009/2010 High Performance Hunter Antarès  
 2014/2015 Performance Hunter 3'6" Equitan

**ROST ARENA - 8:00 a.m.**  
 2054 Pre Green Hunter 3 & 4 Yr.  
 2051 Pre Green Hunter 3 & 4 Yr. U/S  
 2001 Green Hunter 3' U/S Triple Crown Nutrition  
 2004/2005 Green Hunter 3' Triple Crown Nutrition  
 414 \$1,000 GIP 3' Stake  
 2024/2025 Green Hunter 3'3" Devoucoux  
 415 \$1,000 GIP 3'3" Stake  
 2717/2718 Adult Amateur Middle (A) Karina Brez Jewelry  
 2716 Adult Amateur Middle U/S (A) Karina Brez Jewelry

**MOGAVERO ARENA - 8:00 a.m.**  
 1019 DJS 6 Year Old (112d) Spy Coast Farm  
 1022 DJS 7 Year Old (112d) Spy Coast Farm  
 1062H Junior Jumper High (112d) Griffis Residential

**DeNEMETHY ARENA - 8:00 a.m.**  
 1010 1.30m (112b) Rushy Marsh Farm  
 1007 1.35m (112b)

**EQUINE TACK AND NUTRITIONALS RING 6 - 8:30 am**  
 3082 NHS THIS Adult Medal  
 2732/2733 Adult Amateur Older (A) Restylane  
 2702/2703 Adult Amateur Younger (A)  
 2016 Performance 3'3" U/S FarmVet  
 2019/2020 Performance 3'3" FarmVet

**FARMVET RING 7 - 8:00 a.m.**  
 1099M Schooling Jumper 1.15m (Table II)  
 1096H Schooling Jumper 1.25m (Table II)

**RING 8 - Lungeing till 7:30 - Open Hacking.**

**RING 9 - 8:00 a.m.**  
 1102L Schooling Jumper 1.10m (Table II)  
 1114 Training Jumper .80m (Open) (Table II) Vita Flex  
 1117 Training Jumper .80m (Child/Am) (112d) ProElite®

**RING 10 - 8:00 a.m.**  
 1105 Training Jumper 1.0m (Table II) ProElite®  
 1190 Take2 Thoroughbred (112.1)  
 1108 Training Jumper .95m (Table II) ProElite®  
 1111 Training Jumper .85m (Table II) ProElite®

**SOUTH RING - 8:00 a.m.**

2109/2110 Young Hunter 3'  
 2106 Young Hunter 3' U/S  
 2114/2115 Young Hunter 3'3"  
 2111 Young Hunter 3'3" U/S  
 2119/2120 Young Hunter 3'6"  
 2116 Young Hunter 3'6" U/S  
 4074/4075 ESP Open Hunter 3'3" Gold Coast Feed  
 4046 USHJA Hunter 3' U/S Perfect Products  
 630 Pleasure Horse Ocean Echo  
 4049/4050 USHJA Hunter 3' Perfect Products  
 4054/4055 Take2 Thoroughbred Hunter  
 4051 Take 2 Thoroughbred Hunter U/S

**RING 11 - 8:00 a.m.**  
 21210 First Year USHJA Hunter 2' U/S  
 2121 USHJA Hunter 2' U/S  
 21220/21230 First Year USHJA Hunter 2'  
 2122/2123 USHJA Hunter 2'  
 21260 First Year USHJA Hunter 2'3" U/S  
 2126 USHJA Hunter 2'3" U/S  
 21290/21300 First Year USHJA Hunter 2'3"  
 2129/2130 USHJA Hunter 2'3"  
 40890/40900 First Year USHJA Hunter 2'9"  
 4089/4090 USHJA Hunter 2'9"

**THURSDAY, CONT:**

**RING 12 - 8:00 a.m.**  
 40190/40200 First Year USHJA Hunter 2'6"  
 4019/4020 USHJA Hunter 2'6"  
 4062/4063 Low Adult Hunter (A) Wanderers Club

**FRIDAY**

**INTERNATIONAL ARENA - 8:00 a.m.**  
 1027H Amateur Owner Jumper High (11.1) Lugano Diamonds  
 103 FEI CSI2\* \$37,000 1.45m 238.2.2 Dutta Corp./Guido Klatte  
 1012 FEI CSI5\* \$37,000 1.45m 238.2.1 Bainbridge

**E.R. MISCHE GRAND HUNTER FIELD - 8:00 a.m.**  
 2731 Adult Amateur Older U/S(A) Restylane  
 2734/2735 Adult Amateur Older (A) Restylane  
 2626/2627\* Amateur Owner 3'3" 18-35 Adequan®  
 2625 Amateur Owner 3'3" 18-35 U/S Adequan®  
 2602/2603\* Amateur Owner 3'6" 18-35 PB Equine Clinic  
 2832/2833\* Large Junior Hunter 15&U 3'6"

**ROST ARENA - 7:45 a.m.**  
 4061 Low Adult Hunter U/S (A)  
 4064/4065 Low Adult Hunter (A) Wanderers Club  
 2719/2720 Adult Amateur Middle (A) Karina Brez Jewelry  
 2701 Adult Amateur Younger U/S (A)  
 2704/2705 Adult Amateur Younger (A)  
 3091 WIHS Equitation - Hunter Phase

**MOGAVERO ARENA - 8:00 a.m.**  
 1023 DJS 7 Year Old (112b) Spy Coast Farm  
 1011 1.30m (11.1) Rushy Marsh Farm  
 1005 1.40m Speed Challenge (11.1) Bainbridge

**DeNEMETHY ARENA - 8:00 a.m.**  
 1008 1.35m (11.1)  
 1061H Junior Jumper High (11.1) Griffis Residential  
 1032M Amateur Owner Jumper Medium (112b) Celebrity Cruises

**EQUINE TACK AND NUTRITIONALS RING 6 - 8:30 am**  
 3035 USHJA Jumping Seat Medal  
 3050 USEF Talent Search 2\* 1.15-1.20m  
 3092 WIHS Equitation - Jumper Phase

**FARMVET RING 7 - 8:00 a.m.**  
 1072L Junior Jumper Low (112b)  
 1051C Don Little Masters (Table II) Horseware  
 1016 DJS 5 Year Old (Table II) Spy Coast Farm  
 1020 DJS 6 Year Old (112b) Spy Coast Farm  
 1067M Junior Jumper Medium (112b) Vestrum

**RING 8 - Lungeing till 7:30 - Open Hacking.**

**RING 9 - 8:00 a.m.**  
 1097H Schooling Jumper 1.25m (Table II)  
 1100M Schooling Jumper 1.15m (Table II)  
 1037L Amateur Owner Jumper Low (112b) Martha Jolicoeur

**RING 10 - 8:00 a.m.**  
 1055 Adult Amateur Modified (112b) FarmVet  
 1046B Adult Amateur Jumper 36+ (112b) Restylane  
 1109 Training Jumper .95m (Table II) ProElite®  
 1112 Training Jumper .85m (Table II) ProElite®  
 1115 Training Jumper .80m (Open) (Table II) Vita Flex  
 1118 Training Jumper .80m (Child/Am) (112b) ProElite®

**SOUTH RING - 8:00 a.m.**  
 1103L Schooling Jumper 1.10m (Table II)  
 1041A Adult Amateur Jumper 18-35 (112b) Carol Sollak  
 1106 Training Jumper 1.0m (Table II) ProElite®  
 1088 Take 2 Thoroughbred (112b)  
 (1106 & 1088 Run Together-Pinned separately)

**RING 11 & 12 Combined - 8:30 a.m.**  
 6:00am - 8:00 a.m. Hack/Hand Walk  
 8:00am - 8:20 a.m. Course Walk  
 8:20am - 8:30 a.m. Ring Maintenance



# WEF 7/LUGANO DIAMONDS CSI 5\* & 2\* - "AA" PREMIER "AA" & JUMPER 6\*

February 18-23, 2020

## TENTATIVE SCHEDULE Palm Beach International Equestrian Center, Wellington, FL

### SATURDAY

#### INTERNATIONAL ARENA - 8:00 a.m.

|   |  |
|---|--|
| 1052C   | Don Little Masters (Table II) <u>Horseware</u>                             |
| 1025H   | SIHOF Amateur Owner Classic <u>Lugano Diamonds</u> (II2b)                  |
| 1060H   | SIHOF Junior Jumper Classic <u>Griffis Residential</u> (II2b)<br>7:00 p.m. |
| 101   | FEI CSI5* \$401,000 <u>Lugano Diamonds Grand Prix CSI 5*</u>               |
| <u>E.R. MISCHE GRAND HUNTER FIELD - 7:45 a.m.</u> |  |
| 2831  | Large Junior Hunter 15&U U/S   |
| 2834/2835   | Large Junior Hunter 15&U   |
| 2802/2803*  | Small Junior Hunter 15&U 3'6" <u>Triple Crown Blankets</u>                 |
| 2842/2843*  | Large Junior Hunter 16-17 3'6" <u>Bruno Delgrange</u>                      |
| 2817/2818*  | Small Junior Hunter 3'6" 16-17   |
| 2807/2808*  | Junior Hunter 3'3" 15&U  |
| 2806  | Junior Hunter 3'3" 15&U U/S  |
| 2812/2813*  | Junior Hunter 3'3" 16-17   |
| 2811  | Junior Hunter 3'3" 16-17 U/S   |

#### ROST ARENA - 8:00 a.m.

|            |  |
|------------|--|
| 2617/2618* | Amateur Owner 3'6" 36+ <u>Hunt LTD</u>               |
| 2604/2605  | Amateur Owner 3'6" 18-35 <u>PB Equine Clinic</u>     |
| 2601       | Amateur Owner 3'6" 18-35 U/S <u>PB Equine Clinic</u> |
| 2631/2632* | Amateur Owner 3'3" 36+ <u>Equiline</u>               |
| 2628/2629* | Amateur Owner 3'3" 18-35 <u>Adequan*</u>             |
| 2738/2739  | Adult Amateur Older (B)                              |

#### MOGAVERO ARENA - 8:00 a.m.

|       |   |
|-------|---|
| 1056  | Adult Amateur Modified (II2d) <u>FarmVet</u>          |
| 1047B | Adult Amateur Jumper 36+ (II2d) <u>Restylane</u>      |
| 1042A | Adult Amateur Jumper 18-35 (II2d) <u>Carol Sollak</u> |
| 1071L | Junior Jumper Low (II2d) <u>Maria Mendelsohn</u>      |

#### DeNEMETHY ARENA - 8:00 a.m.

|       |   |
|-------|---|
| 1036L | Amateur Owner Jumper Low (II2d) <u>Martha Jolicoeur</u>     |
| 1066M | Junior Jumper Medium (II2d) <u>Vestrum</u>                  |
| 1031M | Amateur Owner Jumper Medium (II2d) <u>Celebrity Cruises</u> |

#### EQUINE TACK AND NUTRITIONALS RING 6 - 8:30 a.m.

|      |   |
|------|---|
| 1765 | Low Adult 18-35 (II2b) <u>Prestige Italia USA</u> |
| 1766 | Low Adult 18-35 (II2d) <u>Prestige Italia USA</u> |
| 1768 | Low Adult 36+ (II2b) <u>JTWG, Inc.</u>            |
| 1769 | Low Adult 36+ (II2d) <u>JTWG, Inc.</u>            |

#### FARMVET RING 7 - 8:00 a.m.

|           |   |
|-----------|---|
| 4067/4068 | Low Adult Hunter (B)                        |
| 2722/2723 | Adult Amateur Middle (B) <u>Free x Rein</u> |
| 2707/2708 | Adult Amateur Younger (B) <u>Animo</u>      |
| 3070      | Ariat National Adult Medal                  |
| 3077 FLAT | SFHJA Adult Medal Flat Phase                |
| 3018      | Adult Amateur Eq Flat <u>Omega Alpha</u>    |
| 3019/3020 | Adult Amateur Equitation <u>Omega Alpha</u> |

#### RING 8 - Lungeing till 7:30 a.m. - Open Hacking

#### RING 9 - 8:00 a.m.

|      |   |
|------|---|
| 1080 | Children's Jumper 15-17 (II2b) <u>Heathman Farm</u> |
| 1081 | Children's Jumper 15-17 (II2d) <u>Heathman Farm</u> |
| 1075 | Children's Jumper 14&U (II2b) <u>Sotheby's</u>      |
| 1076 | Children's Jumper 14&U (II2d) <u>Sotheby's</u>      |
| 1085 | Children's Modified (II2b)                          |
| 1086 | Children's Modified (II2d)                          |

#### RING 10 - 8:00 a.m.

|      |                              |
|------|------------------------------|
| 1737 | Low Children's Jumper (II2b) |
| 1738 | Low Children's Jumper (II2d) |

#### SOUTH RING - 8:00 a.m.

|           |   |
|-----------|---|
| 2872/2873 | Children's Hunter Older                             |
| 3080      | THIS Children's Medal 14 & under                    |
| 3075 FLAT | SFHJA 14 & under Child Medal Flat Phase             |
| 2852/2853 | Children's Hunter Younger <u>Rosenbaum PLLC</u>     |
| 2851      | Children's Hunter Younger U/S <u>Rosenbaum PLLC</u> |

#### RING 11 - 8:00 a.m.

|              |   |
|--------------|---|
| 2947*/2948** | Small Green Pony Hunter                             |
| 2946         | Small Green Pony Hunter U/S                         |
| 2902*/2903** | Small Pony Hunter <u>Palm Beach Day Academy</u>     |
| 2901         | Small Pony Hunter U/S <u>Palm Beach Day Academy</u> |
| 2917*/2918** | Medium Pony Hunter <u>Always Faithful Stables</u>   |
| 2952*/2953** | Medium Green Pony Hunter                            |
| 2951         | Medium Green Pony Hunter U/S                        |

### SATURDAY, CONT.

#### RING 12 - 8:00 a.m.

|              |  |
|--------------|--|
| 2957*/2958** | Large Green Pony Hunter                              |
| 2956         | Large Green Pony Hunter U/S                          |
| 2932*/2933** | Large Pony Hunter                                    |
| 2931         | Large Pony Hunter U/S                                |
| 2892         | Children's Pony Hunter Large <u>CWD</u>              |
| 2891         | Children's Pony Hunter Large U/S <u>CWD</u>          |
| 4077/4078    | Low Children's Hunter                                |
| 2882/2883    | Children's Pony Sm/Med <u>Palm Beach Day Academy</u> |

\*Conformation Class \*\*1st Round Classic

### SUNDAY

#### INTERNATIONAL ARENA - 7:45 a.m.

|       |  |
|-------|--|
| 1050C | Don Little Masters Classic (NAL/WIHS) <u>Horseware</u>                                       |
| 1001  | FEI \$73,000 <u>CaptiveOne Advisors</u> 1.50m Classic 238.2.2<br>Parade of Champions         |
| 105   | FEI CSI2* \$50,000 Grand Prix CSI 2*<br><u>Dutta Corp. in association with Guido Klatte.</u> |

#### E.R. MISCHE GRAND HUNTER FIELD - 7:45 a.m.

|           |  |
|-----------|--|
| 2801      | Small Junior Hunter 15&U U/S                         |
| 2804/2805 | Small Junior Hunter 15&U                             |
| 2816      | Small Junior Hunter 16-17 3'6" U/S                   |
| 2819/2820 | Small Junior Hunter 16-17 3'6"                       |
| 2841      | Large Junior Hunter 16-17 U/S <u>Bruno Delgrange</u> |
| 2844/2845 | Large Junior Hunter 16-17 <u>Bruno Delgrange</u>     |
| 2809/2810 | Junior Hunter 3'3" 15&U                              |
| 2814/2815 | Junior Hunter 3'3" 16-17                             |

#### ROST ARENA - 8:00 a.m.

|           |   |
|-----------|---|
| 2616      | Amateur Owner 3'6" 36+ U/S <u>Hunt LTD</u>      |
| 2619/2620 | Amateur Owner 3'6" 36+ <u>Hunt LTD</u>          |
| 2630      | Amateur Owner 3'3" 36+ U/S <u>Equiline</u>      |
| 2633/2634 | Amateur Owner 3'3" 36+ <u>Equiline</u>          |
| 2721      | Adult Amateur Middle U/S (B) <u>Free x Rein</u> |
| 2724/2725 | Adult Amateur Middle (B) <u>Free x Rein</u>     |
| 2737      | Adult Amateur Older U/S (B)                     |
| 2740/2741 | Adult Amateur Older (B)                         |
| 2706      | Adult Amateur Younger U/S (B) <u>Animo</u>      |
| 2709/2710 | Adult Amateur Younger (B) <u>Animo</u>          |
| 3094      | Dover Palm Beach Adult Medal                    |

#### MOGAVERO ARENA - 8:00 a.m.

|       |  |
|-------|--|
| 1065M | Junior Jumper Classic - Medium <u>Vestrum</u>          |
| 1040A | Adult Amateur Jumper Classic 18-35 <u>Carol Sollak</u> |
| 1030M | Amateur Owner Classic Medium <u>Celebrity Cruises</u>  |

#### DeNEMETHY ARENA - 8:00 a.m.

|       |  |
|-------|--|
| 1035L | Amateur Owner Jumper Classic - Low <u>Martha Jolicoeur</u> |
| 1070L | Junior Jumper Classic - Low <u>Maria Mendelsohn</u>        |

#### EQUINE TACK AND NUTRITIONALS RING 6 - 8:00 a.m.

|           |  |
|-----------|--|
| 1057      | Adult Amateur Modified (II2b) <u>FarmVet</u>           |
| 1077      | Children's Jumper Classic 14&U (II2b) <u>Sotheby's</u> |
| 1045B     | Adult Amateur Jumper Classic 36+ <u>Restylane</u>      |
| 1770      | Low Adult 36+ Classic <u>JTWG, Inc.</u>                |
| 3016/3017 | 15-17 Equitation <u>AA</u>                             |
| 3015      | 15-17 Equitation Flat <u>AA</u>                        |

#### FARMVET RING 7 - 8:00 a.m.

|           |   |
|-----------|---|
| 3081      | THIS Children's Medal 15-17**                   |
| 3076      | FLAT SFHJA 15-17** Child Medal Flat Phase       |
| 2871      | Children's Hunter Older U/S                     |
| 2874/2875 | Children's Hunter Older                         |
| 2854/2855 | Children's Hunter Younger <u>Rosenbaum PLLC</u> |
| 3012      | 12-14 Equitation Flat                           |
| 3013/3014 | 12-14 Equitation                                |

#### RING 8 - Lungeing till 7:30 a.m. - Open Hacking

#### RING 9 - 8:00 a.m.

|      |                                       |
|------|---------------------------------------|
| 3040 | ASPCA Maclay                          |
| 3030 | Dover Saddlery/USEF Hunter Seat Medal |

#### RING 10 - 8:00 a.m.

|      |   |
|------|---|
| 1739 | Low Children's Jumper Classic                               |
| 1767 | Low Adult 18-35 Classic <u>Prestige Italia USA</u>          |
| 1087 | Children's Modified Jumper (II2b)                           |
| 1082 | Children's Jumper Classic 15-17 (II2b) <u>Heathman Farm</u> |

### SUNDAY, CONT.

#### SOUTH RING - 8:00 a.m.

|           |   |
|-----------|---|
| 3001      | Walk  |
| 3002      | Walk Trot                                   |
| 3003      | Walk Trot Pleasure                          |
| 3004      | Walk Trot Jump                              |
| 631       | Pleasure Pony <u>Little Brook Farm, Inc</u> |
| 2992/2993 | Younger Cross Rails Hunter ***              |
| 2995/2996 | Older Cross Rails Hunter ***                |
| 2991      | Younger Cross Rails Hunter U/S              |
| 2994      | Older Cross Rails Hunter U/S                |
| 3000      | Short Stirrup Equitation Flat               |
| 3005      | Rusty Stirrup Equitation Flat               |
| 2987/2988 | Short Stirrup Working Hunter                |
| 2998/2999 | Rusty Stirrup Working Hunter ***            |
| 2997      | Rusty Stirrup Hunter U/S                    |
| 2986      | Short Stirrup Hunter U/S                    |
| 4066      | Low Adult Hunter U/S (B)                    |
| 4069/4070 | Low Adult Hunter (B)                        |

\*\*\* Held Together and pinned separately

#### RING 11 - 8:00 a.m.

|            |  |
|------------|--|
| 2904/2905* | Small Pony Hunter <u>Palm Beach Day Academy</u>          |
| 401        | Small Pony Classic (Round 2) <u>The Stoughton Family</u> |
| 2916       | Medium Pony Hunter U/S <u>Always Faithful Stables</u>    |
| 2919/2920* | Medium Pony Hunter <u>Always Faithful Stables</u>        |
| 402        | Medium Pony Classic Rnd 2 <u>Colter Family/PIP Farm</u>  |
| 2881       | Children's Pony Sm/Med U/S <u>Palm Beach Day Academy</u> |
| 2884       | Children's Pony Hunter Sm/Med                            |
| 3009       | 11 & Under Flat  |
| 3010/3011  | 11 & Under Equitation                                    |

#### RING 12 - 8:00 a.m.

|            |  |
|------------|--|
| 2959/2960  | Large Green Pony Hunter                      |
| 405        | Large Green Pony Hunter Classic (Round 2)    |
| 2934/2935* | Large Pony Hunter <u>The Karet Family</u>    |
| 403        | Large Pony Classic Rnd 2 <u>Itasca Group</u> |
| 2954/2955  | Medium Green Pony Hunter                     |
| 2949/2950  | Small Green Pony Hunter                      |
| 404        | Sm/Med Green Pony Hunter Classic (Round 2)   |
| 2893/2894  | Children's Pony Hunter Large <u>CWD</u>      |
| 4076       | Low Children's Hunter U/S                    |
| 4079/4080  | Low Children's Hunter 2'6"                   |

**WEF 7/LUGANO DIAMONDS CSI 5\* & 2\* “AA”****February 18-23, 2020**

USEF # 1918

LUGANO  
DIAMONDS

5\* & 2\* classes held at this competition are eligible for inclusion on the Rolex/USEF Show Jumping Ranking List. Certification No. 20018 5\* and 20017 2\*

## FEI CLASSES OFFERED

### 5\* CLASSES

- 100**      **\$137,000 Equinimity WEF Challenge Cup Series — Round VII**  
Please refer to the FEI schedule at [www.fei.org](http://www.fei.org)
- 101**      **\$401,000 Lugano Diamonds Grand Prix CSI 5\***  
Please refer to the FEI schedule at [www.fei.org](http://www.fei.org)
- 104**      **\$1,000 Bainbridge 1.40m Class**  
Please refer to the FEI schedule at [www.fei.org](http://www.fei.org)
- 1001**     **\$73,000 CaptiveOne Advisors 1.50m Championship Jumper Classic**  
Please refer to the FEI schedule at [www.fei.org](http://www.fei.org)
- 1002**     **\$37,000 Douglas Elliman 1.45m Classic**  
Please refer to the FEI schedule at [www.fei.org](http://www.fei.org)
- 1012**     **\$37,000 Bainbridge 1.45m Classic**  
Please refer to the FEI schedule at [www.fei.org](http://www.fei.org)

### 2\* CLASSES

**SPONSORED BY THE DUTTA CORP.**  
**IN ASSOCIATION WITH GUIDO KLATTE**

- 1003**     **\$8,000 The Dutta Corp./Guido Klätte 1.45m Speed**  
Please refer to the FEI schedule at [www.fei.org](http://www.fei.org)
- 102**      **\$8,000 The Dutta Corp./Guido Klätte 1.40m Speed**  
Please refer to the FEI schedule at [www.fei.org](http://www.fei.org)
- 103**      **\$37,000 The Dutta Corp./Guido Klätte Classic CSI 2\***  
Please refer to the FEI schedule at [www.fei.org](http://www.fei.org)
- 105**      **\$50,000 The Dutta Corp./Guido Klätte Grand Prix CSI 2\***  
Please refer to the FEI schedule at [www.fei.org](http://www.fei.org)

## CLASS 907

# \$10,000 USHJA NATIONAL HUNTER DERBY

ENTRY FEE: \$450

**Schooling:** During the two rounds of the National Hunter Derby all horses must be ridden in official horse show schooling areas only. Riders must wear their official horse show back number while mounted.

### COURSE REQUIREMENTS

#### Round One: Hunter Classic Course

- A minimum of ten obstacles must be offered in the Hunter Classic Round.
- Fence heights 3'0"
- There must be four option fences set at 3'5".
- At least one In and Out
- At least one Bending Line
- At least one line with an unrelated distance
- At least one long approach
- Jumps:

Obstacles must simulate those reminiscent of the hunt field and course must offer a variety of Classic jumps with different appearances such as: natural post and rail, stone wall, white board fence or gate, coop, aiken, hedge, oxer, brush, logs, natural foliage. Natural obstacles such as banks and ditches are allowed.

#### Round Two: Handy Hunter Course

- A minimum of eight obstacles must be offered in the Handy Hunter Round.
- Fence height 3'0"
- There must be four option fences set at 3'5"

The course should simulate riding over hunt country and must have a minimum of two handy options, such as: tight turns, different tracks, clever options for jump approaches, pen type obstacles, hand gallop a jump, trot a lowered obstacle not to exceed 2'6" in height, walk over an obstacle not to exceed 18" in height, lead over an obstacle, halt and/or back, open gate while mounted. Gimmicky options are not appropriate.

A minimum of twelve (12) entries, including horses tied for 12th place, must return for Round Two, if available.

Horses will not be required to jog for soundness.

**Attire:** Formal dress attire is suggested but not required: Buff breeches and Shad belly. White breeches and dark or scarlet coat, hunt colors, or official sponsor or team jacket permitted.

This class will be run in accordance will all rules stated in HU189. You may log on to [www.ushja.org](http://www.ushja.org) for more information regarding this class.

Prize Money: \$3000, \$2200, \$1300, \$800, \$600, \$500, \$400, \$300, \$300, \$200, \$200, \$200

Cooler Awarded to First Place

## What do these Olympians have in common?



Beezie Madden



McLain Ward



Margie Engle

They rely on Haygain to maintain their horses' respiratory health & ensure peak performance and well-being.



Discounts  
available through  
USEF Member  
Perks program.



[www.haygain.com](http://www.haygain.com)

HAYGAIN®

# WEF 8 / PREMIER EQUESTRIAN CSIO 4\* "AA"

February 25- March 1, 2020

Tentative List of Competition Officials

USEF #3122



CSIO Classes held at this competition is eligible for inclusion on the Rolex/USEF Show Jumping Ranking List. Certification No. 20020

## Course Designers

|                               |                        |
|-------------------------------|------------------------|
| International Arena.....      | Ken Krome (USA)        |
| DeNemethy.....                | Anthony D'Ambrosio     |
| Mogavero.....                 | JP Godard              |
| Gene Mische & Rost Arena..... | Robert McGregor        |
| Ring 6.....                   | Danny Moore            |
| Ring 7.....                   | Bobby Murphy           |
| South Ring.....               | Nick Granat            |
| Ring 9.....                   | Hector Loyola          |
| Ring 10.....                  | Guilherme Jorge        |
| Rings 11-12.....              | Andy Christiansen, Jr. |

## FEI Officials Ground Jury

|                                  |   |
|----------------------------------|---|
| President.....                   | David Distler of Wellington, FL   |
| Foreign Judge.....               | Susanne Macken (IRL)  |
| Member.....                      | Ralph Alfano of Wellington, FL  |
| Member.....                      | Neil O'Connor of Southampton, NY  |
| Course Designer.....             | Ken Krome   |
| FEI Stewards.....                | Karen Golding, Eric Straus, Peter Lane, Laura Woodward, Jean Bonsall,<br>Bruce Burr, Madeline Lopez |
| FEI Veterinary Delegate.....     | Dr. Timmons of Wellington, FL   |
| Foreign Veterinary Delegate..... | Dr. Omar Maher  |

## Judges

|   |   |
|---|---|
| Jumper - Gerry Briggs of Smyrna, TN           | Jumper - Jason Gates of Tequesta, FL    |
| Jumper - Julie Kasle of Wellington, FL        | Jumper - Micki Kozich of Wellington, FL |
| Jumper - Don Latsha of Harrisburg, PA         | Jumper - Liliana Rivera (BOL)           |
| Jumper - Jenny Ross-Koning of Loxahatchee, FL | Jumper - John Rush of Wellington, FL    |
| Jumper - Jeff Smiley of Delray Beach, FL      | Jumper - John Taylor of Caledon, ON     |
| Jumper - Alex Zulia of Wellington, FL         | Jumper - Jim Zulia of Wellington, FL    |

|  |
|--|
| Hunter & Equitation - Jeff Ayers of Sellersville, PA   |
| Hunter & Equitation - Mark Bone of Woodland Hills, CA  |
| Hunter & Equitation - Bobby Dreyer of Ocala, FL        |
| Hunter & Equitation - Tim Kees of Norwalk, CT          |
| Hunter & Equitation - Streett Moore of Owing Mills, MD |
| Hunter & Equitation - Holly Orlando of Wellington, FL  |
| Hunter & Equitation - Patrick Rodes of Argyle, TX      |

## Stewards

|                            |  |
|----------------------------|--|
| Lead Steward.....          | John Rush of Wellington, FL  |
| Second Steward.....        | Lisa Levy of Delray Beach, FL  |
| Third Steward.....         | Mesa Hart of Wellington, FL  |
| Schooling Supervisors..... | Jennifer Matts, Diane Landreville, Vicki Veale, Tom Hamilton,<br>Donna Rocchetti |



**This athlete performs on a shock-absorbing surface.**

## Your athlete should too.

Protect your horse's joints from debilitating, concussive damage from hard arena surfaces, and minimize tendon damage due to instability and slippage.

OTTO Sport Base Mats are set underneath the footing to provide maximum drainage, water conservation, concussion mitigation and stability for horse and rider.



### **OTTO Sport Base Mats**

Available exclusively at Premier Equestrian.



OTTO Sport Base Mats absorb up to 40% of the concussion.



# PREMIER EQUESTRIAN

The Exclusive Footing Products Supplier for the International Arena at WEF

Installation by JTWG Inc. & Poels Equestrian

Now with offices in Florida

800-611-6109

PremierEquestrian.com



**WEF 8 /PREMIER EQUESTRIAN CSIO 4\* PREMIER "AA" & JUMPER 6\***

**February 25- March 1, 2020**

**TENTATIVE SCHEDULE** Palm Beach International Equestrian Center, Wellington, FL

**WEDNESDAY**

**INTERNATIONAL ARENA - 8:00 a.m.**  
 100 FEI \$5,000 CSIO Welcome 238.21 Premier Equestrian  
 1004 1.40m (112d) (First 80 Riders) Bainbridge  
 First 80 riders @ 1 horse per rider.

Riders with second horse accepted on a first come first serve basis.  
 6:45 p.m.

1000 FEI \$5,000 CSIO Welcome 238.21 Premier Equestrian

**E.R. MISCHE GRAND HUNTER FIELD - 8:00 a.m.**

2401 Model Green Conformation  
 2501 Model High Perf. Conformation  
 2403/2404 Green Conformation Hunter  
 2402 Green Conformation Hunter U/S  
 2102/2103 Green Hunter 3'6" Equine Tack & Nutritionals  
 2202/2203 Green Hunter 3'9" Equine Tack & Nutritionals  
 2201 Green Hunter 3'9" U/S Equine Tack & Nutritionals  
 2503/2504 High Perf. Conformation Hunter  
 2502 High Perf. Conformation Hunter U/S  
 2007/2008 High Performance Hunter Antarès  
 2006 High Performance Hunter U/S Antarès  
 2012/2013 Performance Hunter 3'6" Equitan

**ROST ARENA - 8:30 a.m.**

2052/2053 Pre Green Hunter 3 & 4 Yr.  
 2002/2003 Green Hunter 3' Triple Crown Nutrition  
 2022/2023 Green Hunter 3'3" Devoucoux  
 2021 Green Hunter 3'3" U/S Devoucoux  
 2017/2018 Performance 3'3" FarmVet

**MOGAVERO ARENA - 8:00 a.m.**

1021 DJS 7 Year Old (112b) Spv Coast Farm  
 1007 1.35m (112b)  
 1003 1.45m (112b) Douglas Elliman

**DeNEMETHY ARENA - 8:00 a.m.**

1009 1.30m (112b) Rushy Marsh Farm  
 1012 1.40m (112b) Bainbridge

**EQUINE TACK AND NUTRITIONALS RING 6 - 8:00AM**

Hunter Schooling

**FARMVET RING 7 - 8:00 a.m.**

1015 DJS 5 Year Old (Table II) Spv Coast Farm  
 1018 DJS 6 Year Old (112b) Spv Coast Farm  
 1098M Schooling Jumper 1.15m (Table II)  
 1101L Schooling Jumper 1.10m (Table II)

**RING 8 - Lungeing till 7:30 a.m. - Open Hackng.**

**RING 9 - 8:00 a.m.**

1095H Schooling Jumper 1.25m (Table II)

**RING 10 - 8:00 a.m.**

1104 Training Jumper 1.0m (Table II) ProElite®  
 1089 Take2 Thoroughbred (112b)  
 (1104 & 1089 Run Together-Pinned separately)  
 1107 Training Jumper .95m (Table II) ProElite®  
 1110 Training Jumper .85m (Table II) ProElite®  
 1113 Training Jumper .80m (Open) (Table II) Vita Flex  
 1116 Training Jumper .80m (Child/Am) (112b) ProElite®

**SOUTH RING - Schooling**

**RING 11 - 8:00 a.m.**

21270/21280 First Year USHJA Hunter 2'3"  
 2127/2128 USHJA Hunter 2'3"  
 40170/40180 First Year USHJA Hunter 2'6"  
 4017/4018 USHJA Hunter 2'6"  
 40160 First Year USHJA Hunter 2'6" U/S  
 4016 USHJA Hunter 2'6" U/S

**RING 12 - 8:00 a.m.**

4047/4048 USHJA Hunter 3' Perfect Products  
 4052/4053 Take 2 Thoroughbred Hunter 3'  
 4072/4073 ESP Open Hunter 3'3" Gold Coast Feed  
 4071 ESP Open Hunter 3'3" U/S Gold Coast Feed  
 40870/40880 First Year USHJA Hunter 2'9"  
 4087/4088 USHJA Hunter 2'9"

**THURSDAY**

**INTERNATIONAL ARENA - 8:00 a.m.**  
 101 FEI \$37,000 CSIO Equinimity WEF Challenge Rd 8 238.21  
 98 FEI \$10,000 Hermès U25 Welcome 238.21  
 97 FEI \$1,000 Hermès U25 1.40m 238.21

**E.R. MISCHE GRAND HUNTER FIELD - 7:45 a.m.**

2101 Green Hunter 3'6" U/S Equine Tack & Nutritionals  
 2104/2105 Green Hunter 3'6" Equine Tack & Nutritionals  
 416 \$1,000 GIP 3'6" Stake  
 2405/2406 Green Conformation Hunter 3'6"  
 2204/2205 Green Hunter 3'9" Equine Tack & Nutritionals  
 417 \$1,000 GIP 3'9" Stake  
 2505/2506 High Perf. Conformation Hunter  
 2009/2010 High Performance Hunter Antarès  
 2011 Performance Hunter 3'6" U/S Equitan  
 2014/2015 Performance Hunter 3'6" Equitan

**ROST ARENA - 8:00 a.m.**

2732/2733 Adult Amateur Older (A) Restylane  
 2731 Adult Amateur Older U/S (A) Restylane  
 2717/2718 Adult Amateur Middle (A) Karina Brez Jewelry  
 2702/2703 Adult Amateur Younger (A)  
 2107/2108 Young Hunter 3'  
 2112/2113 Young Hunter 3'3"  
 2117/2118 Young Hunter 3'6"  
 2016 Performance 3'3" U/S FarmVet  
 2019/2020 Performance 3'3" FarmVet

**MOGAVERO ARENA - 8:00 a.m.**

1019 DJS 6 Year Old (112d) Spv Coast Farm  
 1022 DJS 7 Year Old (112d) Spv Coast Farm  
 1006 1.35m (112d)  
 1026H Amateur Owner Jumper (112d) Lugano Diamonds  
 1002 1.45m (112) Douglas Elliman

**DeNEMETHY ARENA - 8:00 a.m.**

1010 1.30m (112b) Rushy Marsh Farm  
 200 \$25,000 ProElite® Jumper Classic (1001 Qualifier)

**EQUINE TACK AND NUTRITIONALS RING 6 - 8:00 a.m.**

2001 Green Hunter 3' U/S Triple Crown Nutrition  
 2004/2005 Green Hunter 3' Triple Crown Nutrition  
 414 GIP 3' Stake  
 2024/2025 Green Hunter 3'3" Devoucoux  
 415 GIP 3'3" Stake  
 2051 Pre Green Hunter 3 & 4 Yr. U/S  
 2054 Pre Green Hunter 3 & 4 Yr.

**FARMVET RING 7 - 8:00 a.m.**

1102L Schooling Jumper 1.10m (Table II)  
 1105 Training Jumper 1.0m (Table II) ProElite®  
 1090 Take2 Thoroughbred (112.1)  
 (1105 & 1090 Run Together-Pinned separately)

**RING 8 - Lungeing till 7:30 - Open Hackng.**

**RING 9 - 8:00 a.m.**

1096H Schooling Jumper 1.25m (Table II)  
 1099M Schooling Jumper 1.15m (Table II)

**RING 10 - 8:00 a.m.**

1108 Training Jumper .95m (Table II) ProElite®  
 1111 Training Jumper .85m (Table II) ProElite®  
 1114 Training Jumper .80m (Open) (Table II) Vita Flex  
 1117 Training Jumper .80m (Child/Am) (112d) ProElite®

**SOUTH RING - Schooling**

**RING 11 - 8:00 a.m.**

40190/40200 First Year USHJA Hunter 2'6"  
 4019/4020 USHJA Hunter 2'6"  
 4062/4063 Low Adult Hunter (A) Wanderers Club  
 21260 First Year USHJA Hunter 2'3" U/S  
 2126 USHJA Hunter 2'3" U/S  
 21290/21300 First Year USHJA Hunter 2'3"  
 2129/2130 USHJA Hunter 2'3"  
 21220/21230 First Year USHJA Hunter 2'  
 2122/2123 USHJA Hunter 2'

**RING 12 - 8:00 a.m.**

4074/4075 ESP Open Hunter 3'3" Gold Coast Feed  
 4046 USHJA Hunter 3' U/S Perfect Products  
 4049/4050 USHJA Hunter 3' Perfect Products  
 4054/4055 Take2 Thoroughbred Hunter  
 4051 Take 2 Thoroughbred Hunter U/S  
 40860 First Year USHJA Hunter 2'9" U/S  
 4086 USHJA Hunter 2'9" U/S  
 40890/40900 First Year USHJA Hunter 2'9"  
 4089/4090 USHJA Hunter 2'9"

**FRIDAY**

**INTERNATIONAL ARENA - 8:00 a.m.**  
 1027H Amateur Owner Jumper High (11.21) Lugano  
 1061H Junior Jumper High (112d) Griffis Residential  
 104 FEI \$37,000 1.45m Classic 238.21 CSIO Douglas Elliman  
 1005 1.40m Speed Challenge (11.1) Bainbridge  
 (Top 60 RIDERS from 1004)  
 7:00 p.m.

99 FEI \$37,000 Hermès U25 Semi-Final Grand Prix

**E.R. MISCHE GRAND HUNTER FIELD - 8:00 am**

2631/2632 Amateur Owner 3'3" 36+ Equiline  
 2617/2618 Amateur Owner 3'6" 36+ Hunt LTD  
 2802/2803 Small Junior Hunter 15&U 3'6" Triple Crown Blankets  
 2701 Adult Amateur Younger U/S (A)  
 2704/2705 Adult Amateur Younger (A)  
 2734/2735 Adult Amateur Older (A) Restylane  
 2716 Adult Amateur Middle U/S (A) Karina Brez Jewelry  
 2719/2720 Adult Amateur Middle (A) Karina Brez Jewelry

**ROST ARENA - 7:45 a.m.**

4061 Low Adult Hunter U/S (A)  
 4064/4065 Low Adult Hunter (A) Wanderers Club  
 2106 Young Hunter 3' U/S  
 2109/2110 Young Hunter 3'  
 2111 Young Hunter 3'3" U/S  
 2114/2115 Young Hunter 3'3"  
 2116 Young Hunter 3'6" U/S  
 2119/2120 Young Hunter 3'6"  
 3091 WIHS Equitation - Hunter Phase

**MOGAVERO ARENA - 8:00 a.m.**

1023 DJS 7 Year Old (112b) Spv Coast Farm  
 1008 1.35m (11.1)  
 1013 1.40m (112b) Bainbridge

**DeNEMETHY ARENA - 8:00 a.m.**

3050 USEF Talent Search 3\* 1.20M (3'11")  
 1011 1.30m (11.1) Rushy Marsh Farm  
 1072L Junior Jumper Low (112b) Maria Mendelsohn

**EQUINE TACK AND NUTRITIONALS RING 6 - 8:00 am**

1016 DJS 5 Year Old (Table II) Spv Coast Farm  
 1020 DJS 6 Year Old (112b) Spv Coast Farm  
 1041A Adult Amateur Jumper 18-35 (112b) Carol Sollak  
 3092 WIHS Equitation - Jumper Phase  
 3056 NHS 3'3" Medal  
 3070 Ariat National Adult Medal  
 3077 FLAT SFHJA Adult Medal Flat Phase

**FARMVET RING 7 - 8:00 a.m.**

1051C Don Little Masters (Table II) Horseware  
 1037L Amateur Owner Jumper Low (112b) Martha Jolicoeur  
 1032M Am. Owner Jumper Medium (112b) Celeb. Cruises  
 1067M Junior Jumper Medium (112b) Vestrum

**RING 8 - Lungeing till 7:30 - Open Hackng.**

**RING 9 - 8:00 a.m.**

1100M Schooling Jumper 1.15m (Table II)  
 1097H Schooling Jumper 1.25m (Table II)  
 1109 Training Jumper .95m (Table II) ProElite®

**RING 10 - 8:00 a.m.**

1103L Schooling Jumper 1.10m (Table II)  
 1112 Training Jumper .85m (Table II) ProElite®  
 1115 Training Jumper .80m (Open) (Table II) Vita Flex  
 1118 Training Jumper .80m (Child/Am) (112b) ProElite®

**SOUTH RING - 8:00 a.m.**

1055 Adult Amateur Modified (112b) FarmVet  
 10468 Adult Amateur Jumper 36+ (112b) Restylane  
 1106 Training Jumper 1.0m (Table II) ProElite®  
 1088 Take 2 Thoroughbred (112b)  
 (1106 & 1088 Run Together-Pinned separately)

**RING 11 - 7:45 a.m.**

21210 First Year USHJA Hunter 2' U/S  
 2121 USHJA Hunter 2' U/S  
 630 Pleasure Horse Ocean Echo  
 21220/21230 First Year USHJA Hunter 2'  
 2122/2123 USHJA Hunter 2'  
 2122/2123 USHJA Hunter 2'

**Pony Schooling Rounds until 2:45pm**

3:00 p.m.  
 3060 Marshall & Sterling/USEF Pony Medal  
 3093 WIHS Equitation Pony  
 3074 FLAT SFHJA Pony Medal Flat Phase

**RING 12 - Schooling 8:00 a.m.-4:30 p.m.**

# WEF 8 /PREMIER EQUESTRIAN CSIO 4\* PREMIER "AA" & JUMPER 6\*

February 25 - March 1, 2020

## TENTATIVE SCHEDULE Palm Beach International Equestrian Center, Wellington, FL

### SATURDAY

INTERNATIONAL ARENA - 8:00 a.m.  
 1062H Junior Jumper High (II.2.1) Griffis Residential  
 1025H SJHOF Amateur Owner Classic Lugano Diamonds (II2b)  
 12:30 p.m.  
 1001 \$50,000 CaptiveOne Advisors 1.50m National Grand Prix (II2a) TOP 50 RIDERS FROM CLASS #200  
 7:00 p.m.  
 103 FEI \$150,000 FEI Nations Cup

### E.R. MISCHE GRAND HUNTER FIELD - 8:00 a.m.

2602/2603\* Amateur Owner 3'6" 18-35 PB Equine Clinic  
 2619/2620 Amateur Owner 3'6" 36+ Hunt LTD  
 2616 Amateur Owner 3'6" 36+ U/S Hunt LTD  
 2626/2627\* Amateur Owner 3'3" 18-35 Adequan®  
 2625 Amateur Owner 3'3" 18-35 U/S Adequan®  
 2630 Amateur Owner 3'3" 36+ U/S Equiline  
 2633/2634 Amateur Owner 3'3" 36+ Equiline  
 2738/2739 Adult Amateur Older (B)  
 2722/2723 Adult Amateur Middle (B) Free x Rein

### ROST ARENA - 8:00 a.m.

2842/2843\* Large Junior Hunter 16-17 3'6" Bruno Delgrange  
 2841 Large Junior Hunter 16-17 U/S Bruno Delgrange  
 2817/2818\* Small Junior Hunter 3'6" 16-17  
 2804/2805 Small Junior Hunter 15&U  
 2801 Small Junior Hunter 15&U U/S  
 2832/2833\* Large Junior Hunter 15&U 3'6"  
 2831 Large Junior Hunter 15&U U/S  
 2707/2708 Adult Amateur Younger (B) Animo

### MOGAVERO ARENA - 8:00 a.m.

1047B Adult Amateur Jumper 36+ (II2d) Restylane  
 1056 Adult Amateur Modified (II2d) FarmVet  
 1052C Don Little Masters (Table II) Horseware  
 1036L Amateur Owner Jumper Low(II2d) Martha Jolicoeur  
 1066M Junior Jumper Medium (II2d) Vestrum

### DeNEMETHY ARENA - 8:00 a.m.

1031M Am. Owner Jumper Medium (II2d) Celebrity Cruises  
 1071L Junior Jumper Low (II2d) Maria Mendelsohn  
 1042A Adult Amateur Jumper 18-35 (II2d) Carol Sollak

### EQUINE TACK AND NUTRITIONALS- RING 6 - 8:00 a.m.

1080 Children's Jumper 15-17 (II2b) Heathman Farm  
 1081 Children's Jumper 15-17 (II.1) Heathman Farm  
 3016/3017 15-17 Equitation AA  
 3015 15-17 Equitation Flat AA

### FARMVET RING 7 - 8:00 a.m.

3081 THIS Children's Medal 15-17  
 3076FLAT SFHJA 15-17\*\* Child Medal Flat Phase  
 2872/2873 Children's Hunter Older  
 3080 THIS Children's Medal 14 & under  
 3075FLAT SFHJA 14 & under Child Medal Flat Phase  
 2852/2853 Children's Hunter Younger Rosenbaum PLLC  
 2851 Children's Hunter Younger U/S Rosenbaum PLLC

### RING 8 - Lungeing till 7:30 - Open Hacking

### RING 9 - 8:00 a.m.

1765 Low Adult 18-35 (II2b) Prestige Italia USA  
 1766 Low Adult 18-35 (II2d) Prestige Italia USA  
 1738 Low Children's Jumper (II2d)  
 1768 Low Adult 36+ (II2b) JTWG, Inc.  
 1769 Low Adult 36+ (II2d) JTWG, Inc.

### RING 10 - 8:00 a.m.

1737 Low Children's Jumper (II2b)  
 1085 Children's Modified (II2b)  
 1086 Children's Modified (II2d)  
 1075 Children's Jumper 14&U (II2b) Sotheby's  
 1076 Children's Jumper 14&U (II2d) Sotheby's

### SOUTH RING - 8:00 a.m.

4067/4068 Low Adult Hunter (B)  
 2807/2808\* Junior Hunter 3'3" 15&U  
 2812/2813\* Junior Hunter 3'3" 16-17

### RING 11 - 8:00 a.m.

2902\*/2903\*\* Small Pony Hunter Palm Beach Day Academy  
 2947\*/2948 Small Green Pony Hunter  
 2946 Small Green Pony Hunter U/S  
 2952\*/2953 Medium Green Pony Hunter  
 2951 Medium Green Pony Hunter U/S  
 2917\*/2918\*\* Medium Pony Hunter Always Faithful Stables  
 2882/2883 Children's Pony Hunter Sm/Med

### SATURDAY, CONT.

RING 12 - 8:00 a.m.  
 2932\*/2933\*\* Large Pony Hunter  
 2931 Large Pony Hunter U/S  
 2957\*/2958 Large Green Pony Hunter  
 2956 Large Green Pony Hunter U/S  
 2892 Children's Pony Hunter Large CWD  
 2891 Children's Pony Hunter Large U/S CWD  
 4077/4078 Low Children's Hunter  
 \*Conformation Class \*\* 1st Round Classic

### SUNDAY

### INTERNATIONAL ARENA - 8:00 a.m.

1050C Don Little Masters Classic (NAL/WIHS) Horseware  
 1060H SJHOF Junior Jumper Classic Griffis Residential (II2b)  
 Parade of Champions  
 1:00 p.m.  
 105 FEI \$214,000 CSIO4\* Grand Prix 238.2.2  
Presented by Premier Equestrian

### E.R. MISCHE GRAND HUNTER FIELD - 7:45 a.m.

2601 Amateur Owner 3'6" 18-35 U/S PB Equine Clinic  
 2604/2605 Amateur Owner 3'6" 18-35 PB Equine Clinic  
 2628/2629\* Amateur Owner 3'3" 18-35 Adequan®  
 2706 Adult Amateur Younger U/S (B) Animo  
 2709/2710 Adult Amateur Younger (B) Animo  
 2737 Adult Amateur Older U/S (B)  
 2740/2741 Adult Amateur Older (B)  
 2721 Adult Amateur Middle U/S (B) Free x Rein  
 2724/2725 Adult Amateur Middle (B) Free x Rein

### ROST ARENA - 8:00 a.m.

2834/2835 Large Junior Hunter 15&U  
 2816 Small Junior Hunter 16-17 3'6" U/S  
 2819/2820 Small Junior Hunter 16-17 3'6"  
 2844/2845 Large Junior Hunter 16-17 Bruno Delgrange  
 2806 Junior Hunter 3'3" 15&U U/S  
 2809/2810 Junior Hunter 3'3" 15&U  
 2811 Junior Hunter 3'3" 16-17 U/S  
 2814/2815 Junior Hunter 3'3" 16-17

### MOGAVERO ARENA - 8:00 a.m.

1057 Adult Amateur Modified (II2b) FarmVet  
 1030M Am. Owner Jumper Classic Medium Celebrity Cruises  
 1065M Junior Jumper Classic - Medium Vestrum

### DeNEMETHY ARENA - 8:00 a.m.

1035L Amateur Owner Jumper Classic - Low M. Jolicoeur  
 1070L Junior Jumper Classic - Low Maria Mendelsohn

### EQUINE TACK AND NUTRITIONALS RING 6 - 8:00 a.m.

1040A Adult Amateur Jumper Classic 18-35 Carol Sollak  
 1045B Adult Amateur Jumper Classic 36+ Restylane  
 1770 Low Adult 36+ Classic JTWG, Inc.  
 1767 Low Adult 18-35 Classic Prestige Italia USA

### FARMVET RING 7 - 7:45 a.m.

2871 Children's Hunter Older U/S Heathman Farm  
 2874/2875 Children's Hunter Older Heathman Farm  
 2854/2855 Children's Hunter Younger Rosenbaum PLLC  
 3082 NHS THIS Adult Medal  
 3094 Dover Palm Beach Adult Medal  
 3018 Adult Amateur Eq Flat Omega Alpha  
 3019/3020 Adult Amateur Equitation Omega Alpha  
 3012 12-14 Equitation Flat  
 3013/3014 12-14 Equitation

### RING 8 - Lungeing till 7:30 a.m. - Open Hacking

### RING 9 - 8:00 a.m.

3040 ASPCA Maclay  
 3030 Dover Saddlery/USEF Hunter Seat Medal

### RING 10 - 8:00 a.m.

1739 Low Children's Jumper Classic  
 1082 Children's Jumper Classic 15-17 (II2b) Heathman Farm  
 1077 Children's Jumper Classic 14&U (II2b) Sotheby's  
 1087 Children's Modified Jumper (II2b)

### SUNDAY, CONT.

### SOUTH RING - 8:00 a.m.

3001 Walk  
 3002 Walk Trot  
 3003 Walk Trot Pleasure  
 3004 Walk Trot Jump  
 631 Pleasure Pony Little Brook Farm, Inc  
 2992/2993 Younger Cross Rails Hunter \*\*\*  
 2995/2996 Older Cross Rails Hunter \*\*\*  
 2991 Younger Cross Rails Hunter U/S  
 2994 Older Cross Rails Hunter U/S  
 3000 Short Stirrup Equitation Flat  
 3005 Rusty Stirrup Equitation Flat  
 2987/2988 Short Stirrup Working Hunter \*\*\*  
 2998/2999 Rusty Stirrup Working Hunter \*\*\*  
 2986 Short Stirrup Hunter U/S  
 2997 Rusty Stirrup Hunter U/S  
 4066 Low Adult Hunter U/S (B)  
 4069/4070 Low Adult Hunter (B)  
 \*\*\* Held Together and pinned separately

### RING 1 - 7:45 a.m.

2901 Small Pony Hunter U/S Palm Beach Day Academy  
 2904/2905\* Small Pony Hunter Palm Beach Day Academy  
 401 Small Pony Classic Rnd 2 The Stoughton Family  
 2916 Medium Pony Hunter U/S Always Faithful Stables  
 2919/2920\* Medium Pony Hunter Always Faithful Stables  
 402 Medium Pony Classic Rnd 2 Colter Family/PPJ Farm  
 2881 Children's Pony Sm/Med U/S Palm Beach Day Academy  
 2884 Children's Pony Hunter Sm/Med  
 3009 11 & Under Flat  
 3010/3011 11 & Under Equitation

### RING 12 - 8:00 a.m.

2934/2935\* Large Pony Hunter  
 403 Large Pony Classic Rnd 2 The Karet Family  
 2959/2960 Large Green Pony Hunter  
 2954/2955 Medium Green Pony Hunter  
 2949/2950 Small Green Pony Hunter  
 2893/2894 Children's Pony Hunter Large CWD  
 4076 Low Children's Hunter U/S  
 4079/4080 Low Children's Hunter 2'6"

**WEF 8 / PREMIER EQUESTRIAN CSIO 4\* "AA"****February 25– March 1, 2020**

USEF #3122



CSIO Classes held at this competition are eligible for inclusion on the Rolex/USEF Show Jumping Ranking List. Certification No.20020

**FEI CLASSES OFFERED**

- 100      \$5,000 Premier Equestrian Welcome Stake AM**  
Please refer to the FEI schedule at [www.fei.org](http://www.fei.org)
- 1000      \$5,000 Premier Equestrian Welcome Stake PM**  
Please refer to the FEI schedule at [www.fei.org](http://www.fei.org)
- 101      \$37,000 Equinimity WEF Challenge Cup Series — Round VIII**  
Please refer to the FEI schedule at [www.fei.org](http://www.fei.org)
- 104      \$37,000 Douglas Elliman 1.45m Classic**  
Please refer to the FEI schedule at [www.fei.org](http://www.fei.org)
- 103      \$150,000 FEI Nations Cup CSIO 4\***  
Please refer to the FEI schedule at [www.fei.org](http://www.fei.org)
- 105      \$214,000 Premier Equestrian CSIO 4\* Grand Prix**  
Please refer to the FEI schedule at [www.fei.org](http://www.fei.org)
- Hermès U25 Classes**
- 97      \$1,000 Hermès Under 25 Class**
- 98      \$10,000 Hermès Under 25 Welcome**  
Please refer to the FEI schedule at [www.fei.org](http://www.fei.org)
- 99      \$37,000 Hermès Under 25 Grand Prix Series Semi-Final**  
Please refer to the FEI schedule at [www.fei.org](http://www.fei.org)





**ESSENTIAL**<sup>™</sup>  
AN EQUIFIT COLLECTION

**THERE IS NO  
SUBSTITUTE.**

**ESSENTIAL.  
FOR  
EVERY  
RIDE.**

## NATIONAL COMPETITIONS - SUBJECT TO USEF RULES



Class 200 & 1001 held at this competition are eligible for inclusion on the Rolex/USEF Show Jumping Ranking List. Certification No. 20019

### 200

## \$25,000 PROELITE® JUMPER CLASSIC

Rolex/USEF Computer Ranked

Nomination Fee: See page 1 of Jumper Section

**ENTRY FEE: \$450**

Participation: Limited to (2) horses per Rider. Horses entered in Class 200 are ineligible for classes 100, 101, 1000, 103, 104, 105. FEI Horses are not eligible to compete in this class. Declarations to compete must be made no later than 4:00 p.m. 1 day before the start of the class. Declarations received after 4:00 p.m. on that date will be accepted at management's discretion.

Check In: Horses who are entered in this class must be on the show grounds 24 hours before the start of the class. Exhibitors must bring their horse and back number to the area located behind the exhibitor services building located on the North Grounds between 11:00AM and 12:00PM. You must provide the steward with your stall assignment and location. Horses who do not check in will not be allowed to compete. This will be a qualifying class for competition

1001. Top 50 riders will qualify for class 1001 based on faults and time.

Rules: Conducted under USEF Rules Table II, 2 a Time First Jump-Off. Height 1.45 meters (4'9"), spreads to 1.60 meters (5'3") not including water jump

Speed: speed 375 m/min. (USEF National Standard)

Starting Order: In the first round all the horses' names are drawn individually starting with the first position and then working down. In the event of a jump-off, the Starting Order will remain the same as in the first round.

Prize Money: \$7,500, \$5,500, \$3,250, \$2,000, \$1,500, \$1,250, \$1,000, \$750, \$750, \$500, \$500, \$500

### 1001

## \$50,000 CAPTIVEONE ADVISORS 1.50M NATIONAL GRAND PRIX

Rolex/USEF Computer Ranked

Nomination Fee: See page 1 of Jumper Section

**ENTRY FEE: \$750**

Participation: Limited to (1) horses per Rider. Horses entered in Class 1001 are ineligible for classes 100, 101, 1000, 103, 104, 105.

FEI Horses are not eligible to compete in this class. The top 50 riders from class 200 are eligible to enter. Declarations to compete must be made no later than 4:00 p.m., 1 day before the start of the class. Declarations received after 4:00 p.m. on that date will be accepted at management's discretion and in strict accordance with WEF General Rule No. 3D. Horses competing in this class may not compete in any other class on the same day.

Check In: Horses who are entered in this class must be on the show grounds 24 hours before the start of the class. Exhibitors must bring their horse and back number to the area located behind the exhibitor services building located on the North Grounds from 11:00 a.m. to 12:00 p.m.

You must provide the steward with your stall assignment and location. Horses who do not check in will not be allowed to compete.

Rules: Conducted under USEF Rules Table II, 2 a Time First Jump-Off. Height 1.50 meters (4'11"), spreads to 1.70 meters (5'6") not including water jump or triple bar

Speed: speed 375 m/min. (USEF National Standard)

Starting Order: In the first round all the horses' names are drawn individually starting with the first position and then working down. In the event of a jump-off, the Starting Order will remain the same as in the first round.

Prize Money: \$15,000, \$11,000, \$6,500, \$4,000, \$3,000, \$2,500, \$2,000, \$1,500, \$1,500, \$1,000, \$1,000, \$1,000



**PROELITE**

---

*Compare. Contrast. Concede.*

**THERE IS ONLY ONE BEST.**

THE ONLY NUTRITION-LOCKED,  
STARCH-AND-SUGAR-REGULATED,  
SUPERIOR-DIGESTIBILITY,  
ULTRA-PREMIUM FEED.

---

*There can only be one best.*



HOW DOES YOUR CURRENT FEED COMPARE? **FIND OUT AT [PROELITEHORSEFEED.COM](http://PROELITEHORSEFEED.COM).**

# WEF 9/ DOUGLAS ELLIMAN REAL ESTATE CSI 5\* & 2\*

March 3-8, 2020

Tentative List of Competition Officials  
USEF # 139



CSI 5\* & 2\* Classes held at this competition are eligible for inclusion on the Rolex/USEF Show Jumping Ranking List. Certification No. 20022 5\* 20021 2\*

## Course Designers

|                          |                     |
|--------------------------|---------------------|
| International Arena      | Alan Wade (IRL)     |
| DeNemethy                | Michel Vaillancourt |
| Mogavero                 | Guilherme Jorge     |
| Gene Mische & Rost Arena | JP Godard           |
| Ring 6                   | Jasen Shelley       |
| Ring 7                   | Joe Carnicom        |
| South Ring               | Bobby Murphy        |
| Ring 9                   | Steve Stephens      |
| Ring 10                  | Anthony D'Ambrosio  |
| Rings 11-12              | Danny Moore         |

## FEI Officials Ground Jury

|                         |  |
|-------------------------|--|
| President               | Neil O'Connor of Southampton, NY   |
| Foreign Judge           | Annika Pihl (SWE)  |
| Member                  | Oliver Kennedy of Brookeville, MD  |
| Member                  | Steve Sarafin of Camden, SC  |
| Course Designer         | Alan Wade (IRL)  |
| Chief Steward           | Eric Straus of Tryon, NC   |
| FEI Steward 5* Foreign  | Liz Vard (IRL)   |
| FEI Stewards            | Karen Golding, Ali DeGowin, Laura Woodward, Jean Bonsall, Bruce Burr, Madeline Lopez |
| FEI Veterinary Delegate | Dr. Snyder of Wellington, FL   |

## Judges

|   |  |
|---|--|
| Jumper - Ralph Alfano of Wellington, FL       | Jumper - David Distler of Wellington, FL |
| Jumper - Jason Gates of Tequesta, FL          | Jumper - Julie Kastle of Wellington, FL  |
| Jumper - Micki Kozich of Wellington, FL       | Jumper - Liliana Rivera (BOL)            |
| Jumper - Jenny Ross-Koning of Loxahatchee, FL | Jumper - Jeff Smiley of Delray Beach, FL |
| Jumper - John Taylor of Caledon, ON           | Jumper - Alex Zulia of Wellington, FL    |
| Jumper - Jim Zulia of Wellington, FL          |  |

|   |
|---|
| Hunter & Equitation - Linda Andrisani of Wellington, FL |
| Hunter & Equitation - Tucker Ericson of Ocala, FL       |
| Hunter & Equitation - Jim Giblin of Tampa, FL           |
| Hunter & Equitation - Todd Karn of Fayetteville, NY     |
| Hunter & Equitation - Alan Lohman of Poolesville, MD    |
| Hunter & Equitation - Leslie Pack of Wellington, FL     |
| Hunter & Equitation - Kathleen Rice of Fishkill, NY     |
| Hunter & Equitation - John Roper of Franklin, TN        |
| Hunter & Equitation - Ken Smith of Wellington, FL       |

## Stewards

|                                     |   |
|-------------------------------------|---|
| Lead Steward                        | Diane Landreville of Wellington, FL                 |
| Second Steward                      | John Rush of Wellington, FL                         |
| Third Steward                       | Vicki Veale of W. Farmington, OH                    |
| Fourth Steward/Schooling Supervisor | Donna Rocchetti of Falls, PA                        |
| Schooling Supervisors               | Peter Lane, Jennifer Matts, Mesa Hart, Tom Hamilton |



# PALM BEACH COUNTY SPORTS COMMISSION

Palm Beach County is home to some of the nation's premier Equestrian sports venues, which will make a perfect fit for your next sporting event! Event owners will uncover a variety of high-quality, sports-oriented venues, which will make a perfect fit for both amateur and professional sporting events. All this in the tropical paradise called Palm Beach County. Call now for more information about how to make your event a winner!

For more information or to arrange a site visit  
Call 561-233-3174 or visit [Palmbeachsports.com](http://Palmbeachsports.com)



**WEF 9 DOUGLAS ELLIMAN CSI 5\* & 2\* - PREMIER "AA" & JUMPER 6\***

**March 3-8, 2020**

**TENTATIVE SCHEDULE** Palm Beach International Equestrian Center, Wellington, FL

**WEDNESDAY**

**INTERNATIONAL ARENA - 8:00 a.m.**  
 102 FEI CSI2\* \$8,000 1.40m 274.2.5 Griffis Residential  
 104 FEI CSI5\* \$1,000 1.40m 274.2.5 (1 Horse) Bainbridge  
 1002 FEI CSI5\* \$37,000 1.45m 274.2.5 Douglas Elliman

**E.R. MISCHE GRAND HUNTER FIELD - 8:00 a.m.**  
 2401 Model Green Conformation  
 2501 Model High Perf. Conformation  
 2403/2404\* Green Conformation Hunter  
 2402 Green Conformation Hunter U/S  
 2202/2203\* Green Hunter 3'9" Equine Tack & Nutritionals  
 2201 Green Hunter 3'9" U/S Equine Tack & Nutritionals  
 2503/2504\* High Perf. Conformation Hunter  
 2502 High Perf. Conformation Hunter U/S  
 2007/2008\* High Performance Hunter Antarès  
 2006 High Performance Hunter U/S Antarès  
 2012/2013\* Performance Hunter 3'6" Equitan

**ROST ARENA - 8:00 a.m.**  
 2102/2103\* Green Hunter 3'6" Equine Tack & Nutritionals  
 2101 Green Hunter 3'6" U/S Equine Tack & Nutritionals  
 2017/2018 Performance 3'3" FarmVet  
 2016 Performance 3'3" U/S FarmVet

**MOGAVERO ARENA - 8:00 a.m.**  
 1009 1.30m (112c) Rushy Marsh Farm  
 1013 1.40m (112b) Bainbridge

**DeNEMETHY ARENA - 8:00 a.m.**  
 1018 DJS 6 Year Old (112b) Spy Coast Farm  
 1021 DJS 7 Year Old (112b) Spy Coast Farm  
 1006 1.35m (112c) (112d)  
 1004 1.40m (112c) Bainbridge (112d)

**EQUINE TACK AND NUTRITIONALS RING 6 - 8:30 a.m.**  
 2052/2053 Pre Green Hunter 3 & 4 Yr.  
 2002/2003 Green Hunter 3' Triple Crown Nutrition  
 2022/2023 Green Hunter 3'3" Devoucoux  
 2021 Green Hunter 3'3" U/S Devoucoux

**FARMSVET RING 7 8:00 a.m.**  
 1015 DJS 5 Year Old (Table II) Spy Coast Farm  
 1095H Schooling Jumper 1.25m (Table II)

**RING 8 - Lungeing till 7:30 a.m. - Open Hacking**

**RING 9 - 8:00 a.m.**  
 101L Schooling Jumper 1.10m (Table II)  
 1098M Schooling Jumper 1.15m (Table II)

**RING 10 - 8:00 a.m.**  
 1104 Training Jumper 1.0m (Table II) ProElite®  
 1089 Take2 Thoroughbred (112b)  
 (1104 & 1089 Run Together-Pinned separately)  
 1107 Training Jumper .95m (Table II) ProElite®  
 1110 Training Jumper .85m (Table II) ProElite®  
 1113 Training Jumper .80m (Open) (Table II) Vita Flex  
 1116 Training Jumper .80m (Child/Am) (112b) ProElite®

**SOUTH RING**  
 Hunter Schooling Rounds (8:30 a.m. - 4:00 p.m.)

**RING 11 - 8:00 a.m.**  
 4047/4048 USHJA Hunter 3' Perfect Products  
 4052/4053 Take 2 Thoroughbred Hunter 3'  
 (4047/4048 & 4052/4053 Run Together-Pinned Separate)  
 4072/4073 ESP Open Hunter 3'3" "  
 4071 ESP Open Hunter 3'3" U/S Gold Coast Feed

**RING 12 - 8:00 a.m.**  
 21270/21280 First Year USHJA Hunter 2'3"  
 2127/2128 USHJA Hunter 2'3"  
 40170/40180 First Year USHJA Hunter 2'6"  
 4017/4018 USHJA Hunter 2'6"  
 40870/40880 First Year USHJA Hunter 2'9"  
 4087/4088 USHJA Hunter 2'9"

**THURSDAY**

**INTERNATIONAL ARENA - 8:00 a.m.**  
 1003 FEI CSI2\* \$8,000 1.45m 238.2.1 Griffis Residential  
 100 FEI CSI5\* \$137,000 Equinimity WEF Chal. Rd9 238.2.2  
 1026H Amateur Owner Jumper (112d) Lugano Diamonds

**E.R. MISCHE GRAND HUNTER FIELD - 8:00 a.m.**  
 2009/2010 High Performance Hunter Antarès  
 2505/2506 High Perf. Conformation Hunter  
 2204/2205 Green Hunter 3'9" Equine Tack & Nutritionals  
 417 \$1,000 GIP 3'9" Stake  
 2405/2406 Green Conformation Hunter 3'6" Equitan  
 2014/2015 Performance Hunter 3'6" Equitan  
 2011 Performance Hunter 3'6" U/S  
 2104/2105 Green Hunter 3'6" Equine Tack & Nutritionals  
 416 \$1,000 GIP 3'6" Stake

**ROST ARENA - 8:00 a.m.**  
 2051 Pre Green Hunter 3 & 4 Yr. U/S  
 2054 Pre Green Hunter 3 & 4 Yr.  
 2001 Green Hunter 3' U/S Triple Crown Nutrition  
 2004/2005 Green Hunter 3' Triple Crown Nutrition  
 414 \$1,000 GIP 3' Stake  
 2024/2025 Green Hunter 3'3" Devoucoux  
 415 \$1,000 GIP 3'3" Stake  
 2702/2703 Adult Amateur Younger (A)

**MOGAVERO ARENA - 8:00 a.m.**  
 1019 DJS 6 Year Old (112d) Spy Coast Farm  
 1022 DJS 7 Year Old (112d) Spy Coast Farm  
 1096H Schooling Jumper 1.25m (Table II)  
 1062H Junior Jumper High (11.1) Griffis Residential

**DeNEMETHY ARENA - 8:00 a.m.**  
 1010 1.30m (112b) Rushy Marsh Farm  
 1007 1.35m (112b)

**EQUINE TACK AND NUTRITIONALS RING 6 - 8:00 a.m.**  
 3082 NHS THIS Adult Medal  
 2732/2733 Adult Amateur Older (A) Restylane  
 2717/2718 Adult Amateur Middle (A) Karina Brez Jewelry  
 2716 Adult Amateur Middle U/S (A) Karina Brez Jewelry  
 2019/2020 Performance 3'3" FarmVet

**FARMSVET RING 7 - 8:00 a.m.**  
 1111 Training Jumper .85m (Table II) ProElite®  
 1114 Training Jumper .80m (Open) (Table II) Vita Flex  
 1117 Training Jumper .80m (Child/Am) (112d) ProElite®  
 1105 Training Jumper 1.0m (Table II) ProElite®  
 1090 Take2 Thoroughbred (112.1)  
 (1105 & 1090 Run Together-Pinned separately)

**RING 8 - Lungeing till 7:30 a.m. - Open Hacking**

**RING 9 - 8:00 a.m.**  
 1099M Schooling Jumper 1.15m (Table II)  
**RING 10 - 8:00 a.m.**  
 1108 Training Jumper .95m (Table II) ProElite®  
 1102L Schooling Jumper 1.10m (Table II)

**SOUTH RING - 8:00 a.m.**  
 2117/2118 Young Hunter 3'6"  
 2116 Young Hunter 3'6" U/S  
 2112/2113 Young Hunter 3'3"  
 2111 Young Hunter 3'3" U/S  
 2107/2108 Young Hunter 3'  
 2106 Young Hunter 3' U/S  
 21260 First Year USHJA Hunter 2'3" U/S  
 2126 USHJA Hunter 2'3" U/S  
 21290/21300 First Year USHJA Hunter 2'3"  
 2129/2130 USHJA Hunter 2'3"  
 21220/21230 First Year USHJA Hunter 2'  
 2122/2123 USHJA Hunter 2'

**RING 11 - 8:00 a.m.**  
 4074/4075 ESP Open Hunter 3'3" Gold Coast Feed  
 4046 USHJA Hunter 3' U/S Perfect Products  
 4049/4050 USHJA Hunter 3' Perfect Products  
 4054/4055 Take2 Thoroughbred Hunter  
 4051 Take 2 Thoroughbred Hunter U/S  
 40860 First Year USHJA Hunter 2'9" U/S  
 4086 USHJA Hunter 2'9" U/S  
 40890/40900 First Year USHJA Hunter 2'9"  
 4089/4090 USHJA Hunter 2'9"

**RING 12 - 7:45 a.m.**  
 40160 First Year USHJA Hunter 2'6" U/S  
 4016 USHJA Hunter 2'6" U/S  
 40190/40200 First Year USHJA Hunter 2'6"  
 4019/4020 USHJA Hunter 2'6"  
 4062/4063 Low Adult Hunter (A) Wanderers Club

Stadium Derby Grass Schooling area - 10:00 a.m. - 5:00 p.m.  
 Back Number Schooling

**FRIDAY**

**STADIUM DERBY FIELD - 10:00 a.m.**  
 Walk and Hand Walk on Derby Course 7:30 a.m.-9:50 a.m.  
 912 \$5,000 USHJA Pony Derby Large-Medium Small

**INTERNATIONAL ARENA - 8:00 a.m.**  
 1012 FEI CSI5\* \$37,000 1.45m 238.2.1 Bainbridge  
 103 FEI CSI2\* \$37,000 1.45m 238.2.2 Griffis Residential  
 1027H Amateur Owner Jumper High (112d) Lugano Diamonds

**E.R. MISCHE GRAND HUNTER FIELD - 8:00 a.m.**  
 2626/2627\* Amateur Owner 3'3" 18-35 Adequan®  
 2625 Amateur Owner 3'3" 18-35 U/S Adequan®  
 2602/2603\* Amateur Owner 3'6" 18-35 PB Equine Clinic  
 2817/2818\* Small Junior Hunter 3'6" 16-17  
 3091 WIHS Equitation - Hunter Phase

**ROST ARENA - 8:00 a.m.**  
 3070 Ariat National Adult Medal  
 3077/FLAT SFHJA Adult Medal Flat Phase  
 2731 Adult Amateur Older U/S(A) Restylane  
 2734/2735 Adult Amateur Older (A) Restylane  
 2701 Adult Amateur Younger U/S (A)  
 2704/2705 Adult Amateur Younger (A)  
 2719/2720 Adult Amateur Middle (A) Karina Brez Jewelry  
 2109/2110 Young Hunter 3'  
 2114/2115 Young Hunter 3'3"  
 2119/2120 Young Hunter 3'6"

**MOGAVERO ARENA - 8:00 a.m.**  
 1016 DJS 5 Year Old (Table II) Spy Coast Farm  
 1020 DJS 6 Year Old (112b) Spy Coast Farm  
 1023 DJS 7 Year Old (112b) Spy Coast Farm  
 1005 1.40m Speed Challenge (11.1) Bainbridge  
 1052M Amateur Owner Jumper Medium (112b) Celebrity Cruises

**DeNEMETHY ARENA - 8:00 a.m.**  
 1008 1.35m (11.1)  
 1061H Junior Jumper High (112d) Griffis Residential  
 1011 1.30m (11.1) Rushy Marsh Farm  
 1067M Junior Jumper Medium (112b) Vestrum

**EQUINE TACK AND NUTRITIONALS RING 6 - 8:00 a.m.**

3035 USHJA Jumping Seat Medal  
 3050 USEF Talent Search 2\*  
 3092 WIHS Equitation - Jumper Phase

**FARMSVET RING 7 - 8:00 a.m.**  
 1037L Amateur Owner Jumper Low (112b) Martha Jolicoeur  
 1072L Junior Jumper Low (112b) Maria Mendelsohn

**RING 8 - Lungeing till 7:30 a.m. - Open Hacking**

**RING 9 - 8:00 a.m.**  
 1097H Schooling Jumper 1.25m (Table II)  
 1100M Schooling Jumper 1.15m (Table II)  
 1109 Training Jumper .95m (Table II) ProElite®

**RING 10 - 8:00 a.m.**  
 1103L Schooling Jumper 1.10m (Table II)  
 1106 Training Jumper 1.0m (Table II) ProElite®  
 1088 Take 2 Thoroughbred (112b)  
 (1106 & 1088 Run Together-Pinned separately)  
 1112 Training Jumper .85m (Table II) ProElite®

**SOUTH RING - 8:00 a.m.**  
 1041A Adult Amateur Jumper 18-35 (112b) Carol Sollak  
 1046B Adult Amateur Jumper 36+ (112b) Restylane  
 1051C Don Little Masters (Table II) Horseware  
 1055 Adult Amateur Modified (112b) FarmVet  
 1115 Training Jumper .80m (Open) (Table II) Vita Flex  
 1118 Training Jumper .80m (Child/Am) (112b.1) ProElite®

**RING 11 - 7:45 a.m.**  
 4061 Low Adult U/S Hunter (A)  
 4064/4065 Low Adult Hunter (A) Wanderers Club  
 Schooling Rounds Until 2:30 p.m. - Medals @ 3:00 p.m.  
 3060 Marshall & Sterling/USEF Pony Medal  
 3093 WIHS Equitation Pony  
 3074 FLAT SFHJA Pony Medal Flat Phase

**RING 12 - 8:00 a.m.**  
 21210 First Year USHJA Hunter 2' U/S  
 2121 USHJA Hunter 2' U/S  
 630 Pleasure Horse Ocean Echo  
 21220/21230 First Year USHJA Hunter 2'  
 2122/2123 USHJA Hunter 2'  
 Pony Schooling Rounds

# WEF 9 DOUGLAS ELLIMAN CSI 5\* & 2\* - PREMIER "AA" & JUMPER 6\*

March 3-8, 2020

## TENTATIVE SCHEDULE Palm Beach International Equestrian Center, Wellington, FL

### SATURDAY

#### STADIUM DERBY FIELD - 8:30 a.m.

Walk and Hand Walk on Derby Course 7:00 a.m. - 8:20 a.m.  
910 \$10,000 USHJA National Derby

#### INTERNATIONAL ARENA - 8:00 a.m.

1060H SJHOF Junior Jumper Classic Griffis Residential (112b)  
1025H SJHOF Amateur Owner Classic Luano Diamonds (112b)  
1036L Amateur Owner Jumper Low (11.1) Martha Jolicoeur

#### 7:00 p.m.

101 FEI CSI5\* \$401,000 Douglas Elliman Real Estate  
Grand Prix 238.2.2

#### E.R. MISCHE GRAND HUNTER FIELD - 8:00 a.m.

2628/2629 Amateur Owner 3'3" 18-35 Adequan\*  
2631/2632\* Amateur Owner 3'3" 36+ Equiline  
2630 Amateur Owner 3'3" 36+ U/S Equiline  
2601 Amateur Owner 3'6" 18-35 U/S PB Equine Clinic  
2604/2605 Amateur Owner 3'6" 18-35 PB Equine Clinic  
2617/2618\* Amateur Owner 3'6" 36+ Hunt LTD  
2816 Small Junior Hunter 16-17 3'6" U/S  
2819/2820 Small Junior Hunter 16-17 3'6"

#### ROST ARENA - 8:00 a.m.

2738/2739 Adult Amateur Older (B)  
2722/2723 Adult Amateur Middle (B) Free x Rein  
2707/2708 Adult Amateur Younger (B) Animo  
2832/2833\* Large Junior Hunter 15&U 3'6"  
2802/2803\* Small Junior Hunter 15&U 3'6" Triple Crown Blankets  
2842/2843\* Large Junior Hunter 16-17 3'6" Bruno Delgrange

#### MOGAVERO ARENA - 8:00 a.m.

1052C Don Little Masters (Table II) Horseware  
1056 Adult Amateur Modified (112d) FarmVet  
1047B Adult Amateur Jumper 36+ (112d) Restylane  
1042A Adult Amateur Jumper 18-35 (112d) Carol Sollak  
1080 Children's Jumper 15-17 (112b) Heathman Farm  
1081 Children's Jumper 15-17 (112d) Heathman Farm

#### DeNEMETHY ARENA - 8:00 a.m.

1071L Junior Jumper Low (112d) Maria Mendelsohn  
1066M Junior Jumper Medium (112d) Vestrum  
1031M Amateur Owner Jumper Medium (112d) Celebrity Cruises

#### EQUINE TACK AND NUTRITIONALS RING 6 - 8:00 a.m.

4067/4068 Low Adult Hunter (B)  
4077/4078 Low Children's Hunter

#### FARMVET RING 7 - 8:00 a.m.

2807/2808\* Junior Hunter 3'3" 15&U  
2812/2813\* Junior Hunter 3'3" 16-17  
3016/3017 15-17 Equitation AA  
3015 15-17 Equitation Flat AA

#### RING 8 - Lungeing till 7:30 a.m. - Open Hacking

#### RING 9 - 8:00 a.m.

1737 Low Children's Jumper (112b)  
1738 Low Children's Jumper (112d)  
1075 Children's Jumper 14&U (112b) Sotheby's  
1076 Children's Jumper 14&U (112d) Sotheby's

#### RING 10 - 8:00 a.m.

1768 Low Adult 36+ (112b) JWTG, Inc.  
1769 Low Adult 36+ (112d) JWTG, Inc.  
1765 Low Adult 18-35 (112b) Prestige Italia USA  
1766 Low Adult 18-35 (112d) Prestige Italia USA  
1085 Children's Modified (112b)  
1086 Children's Modified (112d)

#### SOUTH RING - 8:00 a.m.

3081 THIS Children's Medal 15-17\*\*  
3076 FLAT SFHJA 15-17\*\* Child Medal Flat Phase  
2872/2873 Children's Hunter Older  
3080 THIS Children's Medal 14 & under  
3075 FLAT SFHJA 14 & under Child Medal Flat Phase  
2852/2853 Children's Hunter Younger Rosenbaum PLLC  
2851 Children's Hunter Younger U/S Rosenbaum PLLC

#### RING 11 - 8:00 a.m.

2902\*/2903\*\* Small Pony Hunter Palm Beach Day Academy  
2901 Small Pony Hunter U/S Palm Beach Day Academy  
2917\*/2918\*\* Medium Pony Hunter Always Faithful Stables

### SATURDAY, CONT.

#### RING 12 - 8:00 a.m.

2957\*/2958\*\* Large Green Pony Hunter  
2956 Large Green Pony Hunter U/S  
2952\*/2953\*\* Medium Green Pony Hunter  
2951 Medium Green Pony Hunter U/S  
2947\*/2948\*\* Small Green Pony Hunter  
2946 Small Green Pony Hunter U/S  
2932\*/2933\*\* Large Pony Hunter  
2931 Large Pony Hunter U/S  
2892 Children's Pony Hunter Large CWD  
2891 Children's Pony Hunter Large U/S CWD  
2882/2883 Children's Pony Sm/Med Palm Beach Day Academy  
\*Conformation Class \*\*1st Round Classic

### SUNDAY

#### INTERNATIONAL ARENA - 8:00 a.m.

1065M Junior Jumper Classic - Medium Vestrum  
10:30 a.m.  
1001 FEI CSI5\* \$73,000 CaptiveOne Advisors 1.50m Classic 238.2.2  
Parade of Champions  
105 FEI CSI2\* \$50,000 Griffis Residential Grand Prix

#### E.R. MISCHE GRAND HUNTER FIELD - 7:45 a.m.

2616 Amateur Owner 3'6" 36+ U/S Hunt LTD  
2619/2620 Amateur Owner 3'6" 36+ Hunt LTD  
2633/2634 Amateur Owner 3'3" 36+ Equiline  
2801 Small Junior Hunter 15&U U/S  
2804/2805 Small Junior Hunter 15&U  
2841 Large Junior Hunter 16-17 U/S Bruno Delgrange  
2844/2845 Large Junior Hunter 16-17 Bruno Delgrange  
2831 Large Junior Hunter 15&U U/S  
2834/2835 Large Junior Hunter 15&U

#### ROST ARENA - 8:00 a.m.

2737 Adult Amateur Older U/S (B)  
2740/2741 Adult Amateur Older (B)  
2721 Adult Amateur Middle U/S (B) Free x Rein  
2724/2725 Adult Amateur Middle (B) Free x Rein  
2706 Adult Amateur Younger U/S (B) Animo  
2709/2710 Adult Amateur Younger (B) Animo  
3094 Dover Palm Beach Adult Medal  
3018 Adult Amateur Eq Flat Omega Alpha  
3019/3020 Adult Amateur Equitation Omega Alpha

#### MOGAVERO ARENA - 8:00 a.m.

1050C Don Little Masters Classic (NAL/WIHS) Horseware  
1045B Adult Amateur Jumper Classic 36+ Restylane  
1040A Adult Amateur Jumper Classic 18-35 Carol Sollak  
1070L Junior Jumper Classic - Low Maria Mendelsohn

#### DeNEMETHY ARENA - 8:00 a.m.

1030M Amateur Owner Jumper Medium Celebrity Cruises  
1035L Amateur Owner Jumper Classic - Low Martha Jolicoeur  
1057 Adult Amateur Modified (112b) FarmVet

#### EQUINE TACK AND NUTRITIONALS RING 6 - 8:00 a.m.

2871 Children's Hunter Older U/S  
2874/2875 Children's Hunter Older  
2854/2855 Children's Hunter Younger Rosenbaum PLLC  
3012 12-14 Equitation Flat  
3013/3014 12-14 Equitation

#### FARMVET RING 7 - 7:45 a.m.

4066 Low Adult Hunter U/S (B)  
4069/4070 Low Adult Hunter (B)  
2811 Junior Hunter 3'3" 16-17 U/S  
2814/2815 Junior Hunter 3'3" 16-17  
2806 Junior Hunter 3'3" 15&U U/S  
2809/2810 Junior Hunter 3'3" 15&U

#### RING 8 - Lungeing till 7:30 a.m. - Open Hacking

#### RING 9 - 8:00 a.m.

3040 ASPCA Maclay  
3030 Dover Saddlery/USEF Hunter Seat Medal

#### RING 10 - 8:00 a.m.

1739 Low Children's Jumper Classic  
1770 Low Adult 36+ Classic JWTG, Inc.  
1767 Low Adult 18-35 Classic Prestige Italia USA  
1082 Children's Jumper Classic 15-17 (112b) Heathman Farm  
1077 Children's Jumper Classic 14&U (112b) Sotheby's  
1087 Children's Modified Jumper (112b)

### SUNDAY, CONT.

#### SOUTH RING - 8:00 a.m.

3001 Walk  
3002 Walk Trot  
3003 Walk Trot Pleasure  
3004 Walk Trot Jump  
631 Pleasure Pony Little Brook Farm, Inc.  
2992/2993 Younger Cross Rails Hunter \*\*\*  
2995/2996 Older Cross Rails Hunter \*\*\*  
2991 Younger Cross Rails Hunter U/S  
2994 Older Cross Rails Hunter U/S  
3000 Short Stirrup Equitation Flat  
3005 Rusty Stirrup Equitation Flat  
2987/2988 Short Stirrup Working Hunter \*\*\*  
2998/2999 Rusty Stirrup Working Hunter \*\*\*  
2997 Rusty Stirrup Hunter U/S  
2986 Short Stirrup Hunter U/S  
4076 Low Children's Hunter U/S  
4079/4080 Low Children's Hunter 2'6"

\*\*\* Held Together and pinned separately

#### RING 11 - 8:00 a.m.

2934/2935\* Large Pony Hunter  
405 Large Pony Classic Rnd 2 The Karet Family  
2959/2960 Large Green Pony Hunter  
407 Large Green Pony Hunter Classic (Round 2)  
2954/2955 Medium Green Pony Hunter  
2949/2950 Small Green Pony Hunter  
405 Sm/Med Green Pony Classic (Round 2)  
2893/2894 Children's Pony Hunter Large CWD  
2881 Children's Pony Sm/Med U/S Palm Beach Day Academy  
2884 Children's Pony Hunter Sm/Med

#### RING 12 - 7:45 a.m.

2916 Medium Pony Hunter U/S Always Faithful Stables  
2919/2920\* Medium Pony Hunter Always Faithful Stables  
402 Medium Pony Classic Rnd 2 Colter Family/PJP Farm  
2904/2905\* Small Pony Hunter Palm Beach Day Academy  
401 Small Pony Classic Rnd 2 The Stoughton Family  
3009 11 & Under Flat  
3010/3011 11 & Under Equitation

**WEF 9/ DOUGLAS ELLIMAN REAL ESTATE CSI 5\* & 2\*****March 3-8, 2020**

USEF # 139



Class 100 & 101 held at this competition are eligible for inclusion on the Rolex/USEF Show Jumping Ranking List. Certification No. 20022 5\* 20021 2\*

## FEI CLASSES OFFERED 5\* CLASSES

- 100**      **\$137,000 Equinimity WEF Challenge Cup Series — Round IX**  
Please refer to the FEI schedule at [www.fei.org](http://www.fei.org)
- 101**      **\$401,000 Douglas Elliman Real Estate Grand Prix CSI 5\***  
Please refer to the FEI schedule at [www.fei.org](http://www.fei.org)
- 104**      **\$1,000 Bainbridge 1.40m Class**  
Please refer to the FEI schedule at [www.fei.org](http://www.fei.org)
- 1001**     **\$73,000 CaptiveOne Advisors 1.50m Championship Jumper Classic**  
Please refer to the FEI schedule at [www.fei.org](http://www.fei.org)
- 1002**     **\$37,000 Douglas Elliman Real Estate 1.45m Classic**  
Please refer to the FEI schedule at [www.fei.org](http://www.fei.org)
- 1012**     **\$37,000 Bainbridge 1.45m Classic**  
Please refer to the FEI schedule at [www.fei.org](http://www.fei.org)

## 2\* CLASSES

### SPONSORED BY GRIFFIS RESIDENTIAL

- 1003**     **\$8,000 Griffis Residential 1.45m Speed**  
Please refer to the FEI schedule at [www.fei.org](http://www.fei.org)
- 102**      **\$8,000 Griffis Residential 1.40m Speed**  
Please refer to the FEI schedule at [www.fei.org](http://www.fei.org)
- 103**      **\$37,000 Griffis Residential Classic CSI 2\***  
Please refer to the FEI schedule at [www.fei.org](http://www.fei.org)
- 105**      **\$50,000 Griffis Residential Grand Prix CSI 2\***  
Please refer to the FEI schedule at [www.fei.org](http://www.fei.org)



# Hyperbaric Oxygen Therapy

 delivers oxygen-rich blood and plasma throughout the body.

## Can HBOT help my horse?



**Yes.** HBOT has proven effective for:

- Lung and abdominal abscesses
- Bone and tendon sheath infections
- Severe muscle swelling, including tying up
- Pressure sores from prolonged recumbency
- Post-injection reactions or infections
- Tendon and ligament injuries
- Wounds (traumatic, surgical, etc.)
- Acute injuries with soft tissue swelling
- Prevention of reoxygenation injury, post colon torsion
- Bone and soft tissue healing after orthopedic procedures
- Exercise induced pulmonary hemorrhage (EIPH): otherwise known as Bleeders
- Skin and muscle injuries
- Head and spinal injury
- Chronic infections
- Intestinal diseases
- Gastric ulcers
- Birth asphyxia
- Spider bites
- Laminitis

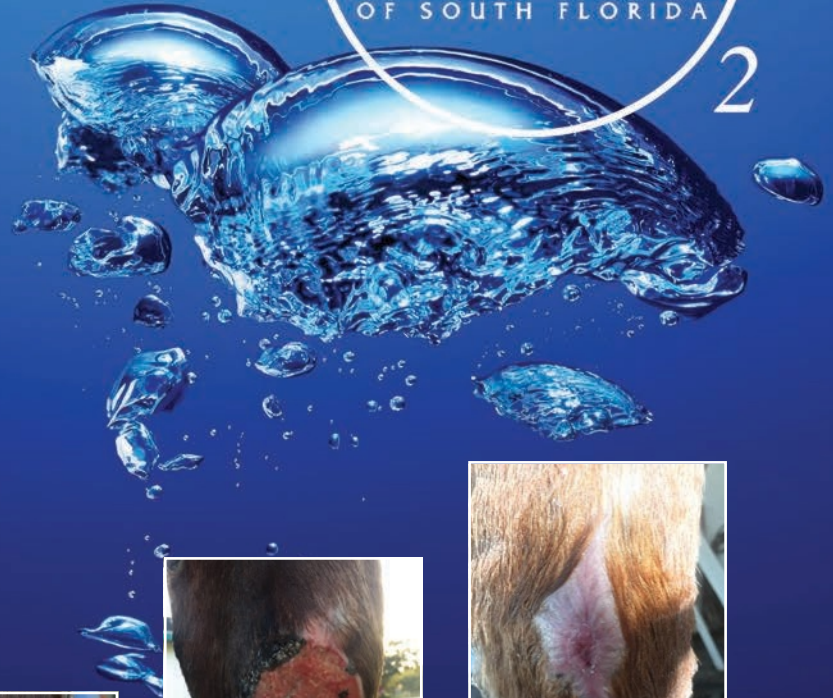

*Summer Sore before & after HBOT*



Contact us to find out how Equine Hyperbaric Center can get you and your horse back to optimum condition.



**561-319-2557**

1630 F Road  
Loxahatchee, FL 33470

[equinehyperbariccenter.com](http://equinehyperbariccenter.com)

NEXT DOOR TO REID & ASSOCIATES EQUINE CLINIC



## USHJA PONY DERBY

### CLASS 912

### \$5,000 USHJA PONY HUNTER DERBY

**NOMINATION FEE: \$50/\$75 POST**

**ENTRY FEE: \$200/\$300 POST**

Pony Hunter Derby will feature two rounds—a Classic Hunter style course (first round) and a Handy Hunter course (second round). Fence heights will be adjusted by size (small - 2'3", medium - 2'6", and large 2'9"-3'0"), but the class will not be split by size. Each derby is pinned through 12th place. Riders may compete on a maximum of

4 ponies, but no more than 2 of either size. The Top 14 ponies must jog between rounds.

Visit [www.ushja.org](http://www.ushja.org) for further information regarding this class

**Prize Money:** \$1500, \$1100, \$650, \$400, \$300, \$250, \$200, \$150, \$150, \$100, \$100, \$100

### CLASS 910/911

### \$10,000 USHJA NATIONAL HUNTER CLASSIC

**ENTRY FEE: \$450**

Classes may be run together and pinned separately if fewer than 15 horses in either section, the classes may be combined. Schooling: During the two rounds of the National Hunter Derby all horses must be ridden in official horse show schooling areas only. Riders must wear their official horse show back number while mounted.

Schooling: During the two rounds of the National Hunter Derby all horses must be ridden in official horse show schooling areas only. Riders must wear their official horse show back number while mounted.

#### COURSE REQUIREMENTS

##### Round One: Hunter Classic Course

- A minimum of ten obstacles must be offered in the Hunter Classic Round.
- Fence height 3'0"
- There must be four option fences set at 3'5".
- At least one In and Out
- At least one Bending Line
- At least one line with an unrelated distance
- At least one long approach
- Jumps:  
Obstacles must simulate those reminiscent of the hunt field and course must offer a variety of Classic jumps with different appearances such as: natural post and rail, stone wall, white board fence or gate, coop, aiken, hedge, oxer, brush, logs, natural foliage. Natural obstacles such as banks and ditches are allowed.

##### Round Two: Handy Hunter Course

A minimum of eight obstacles must be offered in the Handy Hunter Round. Fence height 3'0"

There must be four option fences set at 3'5"

The course should simulate riding over hunt country and must have a minimum of two handy options, such as: tigh turns, different tracks, clever options for jump approaches, pen type obstacles, hand gallop a jump, trot a lowered obstacle not to exceed 2'6" in height, walk over an obstacle not to exceed 18" in height, lead over an obstacle, halt and/or back, open gate while mounted. Gimmicky options are not appropriate.

A minimum of twelve (12) entries, including horses tied for 12th place, must return for Round Two, if available.

Horses will not be required to jog for soundness.

**Attire:** Formal dress attire is suggested but not required: Buff breeches and Shad belly. White breeches and dark or scarlet coat, hunt colors, or official sponsor or team jacket permitted.

This class will be run in accordance will all rules stated in HU189. You may log on to [www.ushja.org](http://www.ushja.org) for more information regarding this class.

**Prize Money:** \$3000, \$2200, \$1300, \$800, \$600, \$500, \$400, \$300, \$300, \$200, \$200, \$200

Cooler Awarded to First Place



VISIT OUR NEW LOCATION ACROSS FROM THE TIKI HUT

#motionlitemovement | [f](#) [i](#) [p](#)

# WEF 10 / HORSEWARE IRELAND CSI 3\* "AA"

March 10-15, 2020

Tentative List of Competition Officials  
USEF #3372



Class 100 & 101 held at this competition is eligible for inclusion on the Rolex/USEF Show Jumping Ranking List. Certification No. 20026

## Course Designers

|                                |  |
|--------------------------------|--|
| International Arena .....      | Michel Vaillancourt (CAN)                |
| DeNemethy .....                | Olaf Petersen, Jr. (GER)                 |
| Mogavero .....                 | Steve Stephens                           |
| Gene Mische & Rost Arena ..... | Jasen Shelley                            |
| Ring 6 .....                   | Guilherme Jorge & Andy Christiansen, Jr. |
| Ring 7 .....                   | Danny Moore                              |
| South Ring .....               | Joe Carnicom                             |
| Ring 9 .....                   | Ken Krome                                |
| Ring 10 .....                  | Hector Loyola                            |
| Rings 11-12 .....              | Nick Granat                              |

## FEI Officials Ground Jury

|                               |  |
|-------------------------------|--|
| President .....               | Oliver Kennedy of Brookeville, MD  |
| Foreign Judge for 3* .....    | Christian Schacht (GER)  |
| Member .....                  | Ralph Alfano of Wellington, FL   |
| Member .....                  | Neil O'Connor of Southampton, NY   |
| Course Designer .....         | Michel Vaillancourt (CAN)  |
| Chief Steward .....           | Peter Lane of Wellington, FL   |
| FEI Stewards .....            | Karen Golding, Eric Straus, Diane Landreville, Jean Bonsall, Bruce Burr,<br>..... Madeline Lopez |
| FEI Veterinary Delegate ..... | Dr. Gaeta of Wellington, FL  |

## Judges

|                                       |   |
|---------------------------------------|---|
| Jumper - Gerry Briggs of Smyrna, TN   | Jumper - David Distler of Wellington, FL      |
| Jumper - Jason Gates of Tequesta, FL  | Jumper - Micki Kozich of Wellington, FL       |
| Jumper - Liliana Rivera (BOL)         | Jumper - Jenny Ross-Koning of Loxahatchee, FL |
| Jumper - Steve Sarafin of Camden, SC  | Jumper - Jeff Smiley of Delray Beach, FL      |
| Jumper - Alex Zulia of Wellington, FL | Jumper - Jim Zulia of Wellington, FL          |

- Hunter & Equitation - Jennifer Bliss of Wellington, FL
- Hunter & Equitation - Spencer Chapin of Wellington, FL
- Hunter & Equitation - Gary Duffy of Wellington, FL
- Hunter & Equitation - Jimmy Lee of Keswick, VA
- Hunter & Equitation - Andrew Lustig of Jacksonville, FL
- Hunter & Equitation - Christina Schlusemeyer of Wellington, FL
- Hunter & Equitation - Robin Swinderman of Morriston, FL

## Stewards

|                             |  |
|-----------------------------|--|
| Lead Steward .....          | Mesa Hart of Wellington, FL                          |
| Second Steward .....        | Jennifer Matts of Wellington, FL                     |
| Third Steward .....         | Vicki Veale of W. Farmington, OH                     |
| Schooling Supervisors ..... | Ali DeGowin, Donna Rochetti, Tom Hamilton, John Rush |

VISIT US AT NEW LOCATION  
**OPPOSITE TIKI HUT**

RAMBO® Protector



THE TIRELESS PURSUIT  
OF SOMETHING BETTER

RUGS | CLOTHING | ACCESSORIES | THERAPIES

[www.horsewareireland.com](http://www.horsewareireland.com) |   

**WEF 10 / HORSEWARE IRELAND CSI 3\* PREMIER "AA" & JUMPER 6\***

**March 10-15, 2020**

**TENTATIVE SCHEDULE** Palm Beach International Equestrian Center, Wellington, FL

**WEDNESDAY**

**INTERNATIONAL ARENA - 8:00 a.m.**  
 1002 FEI \$37,000 1.45m 274.2.5 Douglas Elliman  
 1014 FEI \$6,000 1.40m 274.2.5 Bainbridge  
 1004 1.40m (112d) Bainbridge  
 First 80 riders @ 1 horse per rider. Riders with second horse will be accepted on a first come first serve basis. Max 88

**E.R. MISCHÉ GRAND HUNTER FIELD - 8:00 a.m.**  
 2401 Model Green Conformation  
 2501 Model High Perf. Conformation  
 2403/2404\* Green Conformation Hunter  
 2402 Green Conformation Hunter U/S  
 2503/2504\* High Perf. Conformation Hunter  
 2502 High Perf. Conformation Hunter U/S  
 2202/2203\* Green Hunter 3'9" Equine Tack & Nutritionals  
 2201 Green Hunter 3'9" U/S Equine Tack & Nutritionals  
 2007/2008\* High Performance Hunter Antarès  
 2006 High Performance Hunter U/S Antarès  
 2102/2103\* Green Hunter 3'6" Equine Tack & Nutritionals  
 2012/2013\* Performance Hunter 3'6" Equitan

**ROST ARENA - 8:30 a.m.**  
 2052/2053 Pre Green Hunter 3 & 4 Yr.  
 2002/2003 Green Hunter 3' Triple Crown Nutrition  
 2022/2023 Green Hunter 3'3" Devoucoux  
 2021 Green Hunter 3'3" U/S Devoucoux  
 2017/2018 Performance 3'3" FarmVet

**MOGAVERO ARENA - 8:00 a.m.**  
 1015 DJS 5 Year Old (Table II) Spv Coast Farm  
 1018 DJS 6 Year Old (112b) Spv Coast Farm  
 1021 DJS 7 Year Old (112b) Spv Coast Farm  
 1009 1.30m (112b) Rushy Marsh Farm  
 10040 1.40m (112d) Sec B Bainbridge

**DeNEMETHY ARENA - 8:00 a.m.**  
 1095H Schooling Jumper 1.25m (Table II)  
 1006 1.35m (112b)  
 1013 1.40m (112b) Bainbridge

**EQUINE TACK AND NUTRITIONALS RING 6**  
 Jumper Ticketed Schooling 8:30 a.m. - 4:00 p.m.

**FARMVET RING 7**  
 Hunter Ticketed Schooling 8:30am-4pm

**RING 8 - Lungeing till 7:30 a.m. - Open Hacking**

**RING 9 - 8:00 a.m.**  
 1098M Schooling Jumper 1.15m (Table II)  
 1101L Schooling Jumper 1.10m (Table II)

**RING 10 - 8:00 a.m.**  
 1104 Training Jumper 1.0m (Table II) ProElite®  
 1089 Take2 Thoroughbred (112b)  
 (1104 & 1089 Run Together-Pinned separately)  
 1107 Training Jumper .95m (Table II) ProElite®  
 1110 Training Jumper .85m (Table II) ProElite®  
 1113 Training Jumper .80m (Open) (Table II) Vita Flex  
 1116 Training Jumper .80m (Child/Am) (112b) ProElite®

**SOUTH RING**  
 Closed

**RING 11 - 8:00 a.m.**  
 2127/2128 USHJA Hunter 2'3"  
 4017/4018 USHJA Hunter 2'6"  
 4087/4088 USHJA Hunter 2'9"

**RING 12 - 8:00 a.m.**  
 21270/21280 First Year USHJA Hunter 2'3"  
 2127/2128 USHJA Hunter 2'3"  
 40170/40180 First Year USHJA Hunter 2'6"  
 4017/4018 USHJA Hunter 2'6"  
 40870/40880 First Year USHJA Hunter 2'9"  
 4087/4088 USHJA Hunter 2'9"

**THURSDAY**

**INTERNATIONAL ARENA - 8:00 a.m.**  
 1019 DJS 6 Year Old (112d) Spv Coast Farm  
 1003 1.45m (112b) Douglas Elliman  
 100 FEI \$37,000 Equinimity  
 WEF Challenge Cup Series Rd 10 238.2.2

**E.R. MISCHÉ GRAND HUNTER FIELD - 8:00 a.m.**  
 2009/2010 High Performance Hunter Antarès  
 2505/2506 High Perf. Conformation Hunter Antarès  
 2204/2205 Green Hunter 3'9" Equine Tack & Nutritionals  
 417 \$1,000 GIP 3'9" Stake  
 2405/2406 Green Conformation Hunter 3'6"  
 2101 Green Hunter 3'6" U/S Equine Tack & Nutritionals  
 2104/2105 Green Hunter 3'6" Equine Tack & Nutritionals  
 416 \$1,000 GIP 3'6" Stake  
 2011 Performance Hunter 3'6" U/S Equitan  
 2014/2015 Performance Hunter 3'6" Equitan

**ROST ARENA - 8:00 a.m.**  
 2732/2733 Adult Amateur Older (A) Restylane  
 2717/2718 Adult Amateur Middle (A) Karina Brez Jewelry  
 2702/2703 Adult Amateur Younger (A)  
 2107/2108 Young Hunter 3'  
 2112/2113 Young Hunter 3'3"  
 2117/2118 Young Hunter 3'6"

**MOGAVERO ARENA - 8:00 a.m.**  
 1022 DJS 7 Year Old (112d) Spv Coast Farm  
 1010 1.30m (112b) Rushy Marsh Farm

**DeNEMETHY ARENA - 8:00 a.m.**  
 1007 1.35m (112b)  
 1026H Amateur Owner Jumper (11.1) Lugano Diamonds  
 1062H Junior Jumper High (11.1) Griffis Residential

**EQUINE TACK AND NUTRITIONALS RING 6 - 8:00 a.m.**  
 1096H Schooling Jumper 1.25m (Table II)  
 1108 Training Jumper .95m (Table II) ProElite®

**FARMVET RING 7 - 7:45 a.m.**  
 2001 Green Hunter 3' U/S Triple Crown Nutrition  
 2004/2005 Green Hunter 3' Triple Crown Nutrition  
 414 \$1,000 GIP 3' Stake  
 2051 Pre Green Hunter 3 & 4 Yr. U/S  
 2054 Pre Green Hunter 3 & 4 Yr.  
 2024/2025 Green Hunter 3'3" Devoucoux  
 415 \$1,000 GIP 3'3" Stake  
 2016 Performance 3'3" U/S FarmVet  
 2019/2020 Performance 3'3" FarmVet

**RING 8 - Lungeing till 7:30 a.m. - Open Hacking**

**RING 9 - 8:00 a.m.**  
 1102L Schooling Jumper 1.10m (Table II)  
 1099M Schooling Jumper 1.15m (Table II)

**RING 10 - 8:00 a.m.**  
 1105 Training Jumper 1.0m (Table II) ProElite®  
 1190 Take2 Thoroughbred (112.1)  
 (1105 & 1090 Run Together-Pinned separately)  
 1111 Training Jumper .85m (Table II) ProElite®  
 1114 Training Jumper .80m (Open) (Table II) Vita Flex  
 1117 Training Jumper .80m (Child/Am) (112d) ProElite®

**SOUTH RING**  
 Jumper Back Number Schooling 8:00 a.m. - 3:30 p.m.

**RING 11 - 8:00 a.m.**  
 4016 USHJA Hunter 2'6" U/S  
 4019/4020 USHJA Hunter 2'6"  
 4062/4063 Low Adult Hunter (A) Wanderers Club  
 2126 USHJA Hunter 2'3" U/S  
 2129/2130 USHJA Hunter 2'3"  
 2124/2125 USHJA Hunter 2'

**RING 12 - 8:00 a.m.**  
 4074/4075 ESP Open Hunter 3'3" Gold Coast Feed  
 4046 USHJA Hunter 3' U/S Perfect Products  
 4049/4050 USHJA Hunter 3' Perfect Products  
 4054/4055 Take2 Thoroughbred Hunter  
 (4049/4050 & 4054/4055 Run Together-Pinned separately)  
 4051 Take 2 Thoroughbred Hunter U/S  
 4086 USHJA Hunter 2'9" U/S  
 4089/4090 USHJA Hunter 2'9"

**FRIDAY**

**INTERNATIONAL ARENA - 8:00 a.m.**  
 1027H Amateur Owner Jumper High (112d) Lugano Diamonds  
 1016 DJS 5 Year Old (Table II) Spv Coast Farm  
 1012 FEI \$37,000 1.45m 238.2.1 Bainbridge  
 1017 FEI \$6,000 1.40m 238.2.1 Bainbridge  
 1005 1.40m Speed Challenge (11.1) Bainbridge  
 (Top 50 from 1004)

**E.R. MISCHÉ GRAND HUNTER FIELD - 8:00 a.m.**  
 2731 Adult Amateur Older U/S(A) Restylane  
 2734/2735 Adult Amateur Older (A) Restylane  
 2631/2632\* Amateur Owner 3'3" 36+ Equiline  
 2630 Amateur Owner 3'3" 36+ U/S Equiline  
 2617/2618\* Amateur Owner 3'6" 36+ Hunt LTD  
 3091 WIHS Equitation - Hunter Phase

**ROST ARENA - 8:00 a.m.**  
 3070 Ariat National Adult Medal  
 3077FLAT SFHJA Adult Medal Flat Phase  
 2701 Adult Amateur Younger U/S (A)  
 2704/2705 Adult Amateur Younger (A)  
 2716 Adult Amateur Middle U/S (A) Karina Brez Jewelry  
 2719/2720 Adult Amateur Middle (A) Karina Brez Jewelry  
 2106 Young Hunter 3' U/S  
 2109/2110 Young Hunter 3'  
 2111 Young Hunter 3'3" U/S  
 2114/2115 Young Hunter 3'3"  
 2116 Young Hunter 3'6" U/S  
 2119/2120 Young Hunter 3'6"  
 2842/2843\* Large Junior Hunter 16-17 3'6" Bruno Delgrange

**MOGAVERO ARENA - 8:00 a.m.**  
 1020 DJS 6 Year Old (112b) Spv Coast Farm  
 1023 DJS 7 Year Old (112b) Spv Coast Farm  
 1011 1.30m (11.1) Rushy Marsh Farm  
 10050 1.40m Speed Search 2\* (11.1) Bainbridge

**DeNEMETHY ARENA - 8:00 a.m.**  
 1008 1.35m (11.1)  
 1061H Junior Jumper High (112d) Griffis Residential  
 1067M Junior Jumper Medium (112b) Vestrum  
 1072L Junior Jumper Low (112b) Maria Mendelsohn

**EQUINE TACK AND NUTRITIONALS RING 6 - 8:00 a.m.**  
 3036 NHS THIS 3'3" Adult Medal  
 3050 USEF Talent Search 2\* 1.15-1.20m  
 3092 WIHS Equitation - Jumper Phase

**FARMVET RING 7 - 7:45 a.m.**  
 1051C Don Little Masters (Table II) Horseware  
 1037L Amateur Owner Jumper Low (112b) Martha Jolicoeur  
 1032M Amateur Owner Jumper Medium (112b) Celebrity Cruises  
 5000 \$3,000 Grooms Class presented by HorseLinc

**RING 8 - Lungeing till 7:30 a.m. - Open Hacking**

**RING 9 - 8:00 a.m.**  
 1097H Schooling Jumper 1.25m (Table II)  
 1100M Schooling Jumper 1.15m (Table II)  
 1106 Training Jumper 1.0m (Table II) ProElite®  
 1088 Take 2 Thoroughbred (112b)  
 (1106 & 1088 Run Together-Pinned separately)

**RING 10 - 8:00 a.m.**  
 1103L Schooling Jumper 1.10m (Table II)  
 1112 Training Jumper .85m (Table II) ProElite®  
 1115 Training Jumper .80m (Open) (Table II) Vita Flex  
 1118 Training Jumper .80m (Child/Am) (112b.1) ProElite®

**SOUTH RING - 8:00 a.m.**  
 1055 Adult Amateur Modified (112b) FarmVet  
 1046B Adult Amateur Jumper 36+ (112b) Restylane  
 1041A Adult Amateur Jumper 18-35 (112b) Carol Sollak  
 1109 Training Jumper .95m (Table II) ProElite®

**RING 11 - 7:45 a.m.**  
 2121 USHJA Hunter 2' U/S  
 2122/2123 USHJA Hunter 2'  
 3:00 p.m.  
 3060 Marshall & Sterling/USEF Pony Medal  
 3093 WIHS Equitation Pony  
 3077 FLAT SFHJA Pony Medal Flat Phase

**RING 12 - 8:00 a.m.**  
 4061 Low Adult U/S Hunter (A)  
 4064/4065 Low Adult Hunter (A) Wanderers Club

# WEF 10 / HORSEWARE IRELAND CSI 3\* PREMIER "AA" & JUMPER 6\*

March 10-15, 2020

TENTATIVE SCHEDULE Palm Beach International Equestrian Center, Wellington, FL

## SATURDAY

### INTERNATIONAL ARENA - 8:00 a.m.

1060H SJHOF Junior Jumper Classic Griffis Residential (I12b)  
1025H SJHOF Amateur Owner Classic Lugano Diamonds (I12b)  
1066M Junior Jumper Medium (I12d) Vestrum  
7:30 p.m.

101 FEI \$137,000 Horseware Ireland Grand Prix CSI3\* 238.2.2

### E.R. MISCHE GRAND HUNTER FIELD - 8:00 a.m.

2602/2603\* Amateur Owner 3'6" 18-35 PB Equine Clinic  
2616 Amateur Owner 3'6" 36+ U/S Hunt LTD  
2619/2620 Amateur Owner 3'6" 36+ Hunt LTD  
2817/2818\* Small Junior Hunter 3'6" 16-17  
2816 Small Junior Hunter 16-17 3'6" U/S  
2626/2627\* Amateur Owner 3'3" 18-35 Hunt LTD

### ROST ARENA - 8:00 a.m.

2802/2803\* Small Junior Hunter 15&U 3'6" Triple Crown Blankets  
2832/2833\* Large Junior Hunter 15&U 3'6"  
2841 Large Junior Hunter 16-17 U/S Bruno Delgrange  
2844/2845 Large Junior Hunter 16-17 Bruno Delgrange  
2633/2634 Amateur Owner 3'3" 36+ Equiline  
2722/2723 Adult Amateur Middle (B) Free x Rein

### MOGAVERO ARENA - 8:00 a.m.

1036L Amateur Owner Jumper Low (I12d) Martha Jolicoeur  
1071L Junior Jumper Low (I12d) Martha Jolicoeur  
1075 Children's Jumper 14&U (I12b) Sotheby's  
1076 Children's Jumper 14&U (I12d) Sotheby's

### DeNEMETHY ARENA - 8:00 a.m.

1052C Don Little Masters (Table II) Horseware  
1047B Adult Amateur Jumper 36+ (I12d) Restylane  
1042A Adult Amateur Jumper 18-35 (I12d) Carol Sollak  
1056 Adult Amateur Modified (I12d) FarmVet  
1031M Amateur Owner Jumper Medium (I12d) Celebrity Cruises

### EQUINE TACK AND NUTRITIONALS RING 6 - 8:00 a.m.

3080 THIS Children's Medal 14 & under  
3075FLAT SFHJA 14 & under Child Medal Flat Phase  
2852/2853 Children's Hunter Younger Rosenbaum PLLC  
2807/2808\* Junior Hunter 3'3" 15&U  
2812/2813\* Junior Hunter 3'3" 16-17

### FARMVET RING 7 - 8:00 a.m.

2738/2739 Adult Amateur Older (B)  
2707/2708 Adult Amateur Younger (B) Animo  
4067/4068 Low Adult Hunter (B)

### RING 8 - Lungeing till 7:30 a.m. - Open Hacking.

### RING 9 - 8:00 a.m.

1085 Children's Modified (I12b)  
1086 Children's Modified (I12d)  
1080 Children's Jumper 15-17 (I12b) Heathman Farm  
1081 Children's Jumper 15-17 (I12d) Heathman Farm  
1737 Low Children's Jumper (I12b)

### RING 10 - 8:00 a.m.

1765 Low Adult 18-35 (I12b) Prestige Italia USA  
1766 Low Adult 18-35 (I12d) Prestige Italia USA  
1768 Low Adult 36+ (I12b) JTWG, Inc.  
1769 Low Adult 36+ (I12d) JTWG, Inc.  
1738 Low Children's Jumper (I12d)

### SOUTH RING - 8:00 a.m.

3081 THIS Children's Medal 15-17\*\*  
3076FLAT SFHJA 15-17\*\* Child Medal Flat Phase  
2872/2873 Children's Hunter Older  
2871 Children's Hunter Older U/S  
3015 15-17 Equitation Flat AA  
3016/3017 15-17 Equitation AA

### RING 11 - 8:00 a.m.

2902\*/2903\*\* Small Pony Hunter Palm Beach Day Academy  
2917\*/2918\*\* Medium Pony Hunter Always Faithful Stables  
4077/4078 Low Children's Hunter  
4076 Low Children's Hunter U/S

## SATURDAY, CONT:

### RING 12 - 8:00 a.m.

2892 Children's Pony Hunter Large CWD  
2891 Children's Pony Hunter Large U/S CWD  
2882/2883 Children's Pony Sm/Med Palm Beach Day Academy  
2947\*/2948 Small Green Pony Hunter  
2946 Small Green Pony Hunter U/S  
2952\*/2953 Medium Green Pony Hunter  
2951 Medium Green Pony Hunter U/S  
2957\*/2958 Large Green Pony Hunter  
2956 Large Green Pony Hunter U/S  
2932\*/2933\*\* Large Pony Hunter  
2931 Large Pony Hunter U/S

\*Conformation Class \*\*1st Round Classic

## SUNDAY

### INTERNATIONAL ARENA - 8:00 a.m.

1065M Junior Jumper Classic - Medium Vestrum  
1001 FEI \$37,000 CaptiveOne Advisors 1.50m Classic 238.2.2  
Parade of Champions  
1030M Am. Owner Jumper Classic Medium Celebrity Cruises

### E.R. MISCHE GRAND HUNTER FIELD - 7:45 a.m.

2601 Amateur Owner 3'6" 18-35 U/S PB Equine Clinic  
2604/2605 Amateur Owner 3'6" 18-35 PB Equine Clinic  
2831 Large Junior Hunter 15&U U/S  
2834/2835 Large Junior Hunter 15&U  
2819/2820 Small Junior Hunter 16-17 3'6"  
2801 Small Junior Hunter 15&U U/S  
2804/2805 Small Junior Hunter 15&U  
2625 Amateur Owner 3'3" 18-35 U/S Adequan®  
2628/2629 Amateur Owner 3'3" 18-35 Adequan®  
2811 Junior Hunter 3'3" 16-17 U/S  
2814/2815 Junior Hunter 3'3" 16-17

### ROST ARENA - 8:00 a.m.

2737 Adult Amateur Older U/S (B)  
2740/2741 Adult Amateur Older (B)  
2706 Adult Amateur Younger U/S (B) Animo  
2709/2710 Adult Amateur Younger (B) Animo  
2721 Adult Amateur Middle U/S (B) Free x Rein  
2724/2725 Adult Amateur Middle (B) Free x Rein  
4066 Low Adult Hunter U/S (B)  
4069/4070 Low Adult Hunter (B)

### MOGAVERO ARENA - 8:00 a.m.

1050C Don Little Masters Classic (NAL/WIHS) Horseware  
1035L Amateur Owner Jumper Classic - Low Martha Jolicoeur  
1077 Children's Jumper Classic 14&U (I12b) Sotheby's  
1040A Adult Amateur Jumper Classic 18-35 Carol Sollak

### DeNEMETHY ARENA - 8:00 a.m.

1057 Adult Amateur Modified (I12b) FarmVet  
1087 Children's Modified Jumper (I12b)  
1045B Adult Amateur Jumper Classic 36+ Restylane  
1070L Junior Jumper Classic - Low Maria Mendelsohn

### EQUINE TACK AND NUTRITIONALS RING 6 - 8:00 a.m.

3082 NHS THIS Adult Medal  
3094 Dover Palm Beach Adult Medal  
3018 Adult Amateur Eq Flat Omega Alpha  
3019/3020 Adult Amateur Equitation Omega Alpha  
2806 Junior Hunter 3'3" 15&U U/S  
2809/2810 Junior Hunter 3'3" 15&U

### FARMVET RING 7 - 8:00 a.m.

2874/2875 Children's Hunter Older  
2851 Children's Hunter Younger U/S Rosenbaum PLLC  
2854/2855 Children's Hunter Younger Rosenbaum PLLC  
3012 12-14 Equitation Flat  
3013/3014 12-14 Equitation

### RING 8 - Lungeing till 7:30 a.m. - Open Hacking

### RING 9 - 8:00 a.m.

3040 ASPCA Maclay  
3030 Dover Saddlery/USEF Hunter Seat Medal

### RING 10 - 8:00 a.m.

1082 Children's Jumper Classic 15-17 (I12b) Heathman Farm  
1739 Low Children's Jumper Classic  
1767 Low Adult 18-35 Classic Prestige Italia USA  
1770 Low Adult 36+ Classic JTWG, Inc.

## SUNDAY, CONT.

### SOUTH RING - 8:00 a.m.

3001 Walk  
3002 Walk Trot  
3003 Walk Trot Pleasure  
3004 Walk Trot Jump  
2992/2993 Younger Cross Rails Hunter \*\*\*  
2995/2996 Older Cross Rails Hunter \*\*\*  
2991 Younger Cross Rails Hunter U/S  
2994 Older Cross Rails Hunter U/S  
3000 Short Stirrup Equitation Flat  
2987/2988 Short Stirrup Working Hunter \*\*\*  
2998/2999 Rusty Stirrup Working Hunter \*\*\*  
3005 Rusty Stirrup Equitation Flat  
2986 Short Stirrup Hunter U/S  
2997 Rusty Stirrup Hunter U/S  
4079/4080 Low Children's Hunter 2'6"

\*\*\* Held Together and pinned separately

### RING 11 - 8:00 a.m.

2934/2935\* Large Pony Hunter  
403 Large Pony Classic Rnd 2 The Karet Family  
2959/2960 Large Green Pony Hunter  
2954/2955 Medium Green Pony Hunter  
2949/2950 Small Green Pony Hunter  
2901 Small Pony U/S Palm Beach Day Academy  
2904/2905\* Small Pony Hunter Palm Beach Day Academy  
401 Small Pony Classic Rnd 2 The Stoughton Family

### RING 12 - 7:45 a.m.

2916 Medium Pony Hunter U/S Always Faithful Stables  
2919/2920\* Medium Pony Hunter Always Faithful Stables  
402 Medium Pony Classic Rnd 2 Colter Family/PJP Farms  
2895/2894 Children's Pony Hunter Large CWD  
2881 Small Pony Hunter Palm Beach Day Academy  
2884 Children's Pony Hunter Sm/Med  
3009 11 & Under Flat  
3010/3011 11 & Under Equitation

# WEF 10 / HORSEWARE IRELAND CSI 3\* "AA"

March 10-15, 2020

USEF # 3372



Class 100 & 101 held at this competition are eligible for inclusion on the Rolex/USEF Show Jumping Ranking List. Certification No. 20026

## FEI CLASSES OFFERED

- 100**                    **\$37,000 Equinimity WEF Challenge Cup Series- Round X**  
 Please refer to the FEI schedule at [www.fei.org](http://www.fei.org)
- 101**                    **\$137,000 Horseware Ireland Grand Prix CSI 3\***  
 Please refer to the FEI schedule at [www.fei.org](http://www.fei.org)
- 1001**                   **\$37,000 CaptiveOne Advisors 1.50m Championship Jumper Classic**  
 Please refer to the FEI schedule at [www.fei.org](http://www.fei.org)
- 1002**                   **\$37,000 Douglas Elliman 1.45m Classic**  
 Please refer to the FEI schedule at [www.fei.org](http://www.fei.org)
- 1012**                   **\$37,000 Bainbridge 1.45m Classic**  
 Please refer to the FEI schedule at [www.fei.org](http://www.fei.org)
- 1014**                   **\$6,000 Bainbridge 1.40m Class**  
 Please refer to the FEI schedule at [www.fei.org](http://www.fei.org)
- 1017**                   **\$6,000 Bainbridge 1.40m Class**  
 Please refer to the FEI schedule at [www.fei.org](http://www.fei.org)





**USEF PERKS**



**AQHA**



**SAVE WITH THE JOHN DEERE EQUINE DISCOUNT PROGRAM**

For more information, please visit [JohnDeere.com/equine](http://JohnDeere.com/equine) or call Tom Schlechter at 561-261-6610

All competitive trade-ins accepted!

Belle Glade | Boynton Beach | Brooksville | Clearwater | Fort Myers  
 Fort Pierce | Immokalee | Leesburg | Loxahatchee | Naples | Odessa  
 Okeechobee | Orlando | Palmetto | Plant City | Sarasota | St. Cloud  
[EvergladesEquipmentGroup.com](http://EvergladesEquipmentGroup.com)

# WEF 11/WELLINGTON AGRICULTURAL SERVICES CSI 4\* "AA"

March 17-22, 2020

Tentative List of Competition Officials  
USEF #6488



Class 1001 & 101 held at this competition are eligible for inclusion on the Rolex/USEF Show Jumping Ranking List. Certification No. 20027

## Course Designers

|                          |                          |
|--------------------------|--------------------------|
| Derby Field: FEI         | Olaf Petersen, Jr. (GER) |
| International Arena      | Steve Stephens           |
| DeNemethy                | Guilherme Jorge          |
| Mogavero                 | Michel Ismalun           |
| Gene Mische & Rost Arena | Tucker Williams          |
| Ring 6                   | Nick Granat              |
| Ring 7                   | Joe Carnicom             |
| South Ring               | Ken Krome                |
| Ring 9                   | Hector Loyola            |
| Ring 10                  | Jaime Morillo            |
| Rings 11-12              | Bobby Murphy             |

## FEI Officials Ground Jury

|                         |   |
|-------------------------|---|
| President               | Ralph Alfano of Wellington, FL  |
| Foreign Judge           | Doris Fihnman (VEN)   |
| Member                  | David Distler of Wellington, FL   |
| Member                  | Julie Kastle of Wellington, FL  |
| Course Designer         | Olaf Petersen, Jr. (GER)  |
| Chief Steward           | Karen Golding of Wellington, FL   |
| FEI Stewards            | Eric Straus, Diane Landreville, Jean Bonsall, Fabiana Musso, Peter Lane, Madeline Lopez |
| FEI Veterinary Delegate | Dr. Weinberg of Wellington, FL  |

## Judges

|   |  |
|---|--|
| Jumper - Jason Gates of Tequesta, FL          | Jumper - Micki Kozich of Wellington, FL  |
| Jumper - Neil O'Connor of Southampton, NY     | Jumper - Liliana Rivera (BOL)            |
| Jumper - Jenny Ross-Koning of Loxahatchee, FL | Jumper - John Rush of Wellington, FL     |
| Jumper - Steve Sarafin of Camden, SC          | Jumper - Jeff Smiley of Delray Beach, FL |
| Jumper - Alex Zulia of Wellington, FL         | Jumper - Jim Zulia of Wellington, FL     |

Hunter & Equitation - Tom Brennan of Charles Town, WV  
 Hunter & Equitation - James Clapperton of Ocala, FL  
 Hunter & Equitation - Archie Cox of West Hollywood, CA  
 Hunter & Equitation - Bill Ellis of Ocala, FL  
 Hunter & Equitation - Keri Kampsen of Wellington, FL  
 Hunter & Equitation - Jessie Lang of Jackson, WY  
 Hunter & Equitation - Susie Schoellkopf of Buffalo, NY

## Stewards

|                                     |   |
|-------------------------------------|---|
| Lead Steward                        | Donna Rochetti of Falls, PA                       |
| Second Steward                      | Lisa Levy of Delray Beach, FL                     |
| Third Steward                       | Thomas Visconsi of Wellington, FL                 |
| Fourth Steward/Schooling Supervisor | Jennifer Matts of Wellington, FL                  |
| Schooling Supervisors               | Ali DeGowin, Vicki Veale, Mesa Hart, Tom Hamilton |



# MANURE REMOVAL WE SIMPLY DO IT BETTER FOR THE ENVIRONMENT



**A NEW KINDS OF B&B...  
FROM BINS TO BUCKETS**



**smaller LOADS?**



**WE ARE HERE TO HELP!**

**NEW MANURE REMOVAL BINS WITH  
CURBSIDE REMOVAL SERVICE!**

OUR BINS HOLD UP TO 110 LBS OF LIVESTOCK WASTE.

WE DO IT BETTER, WE DO IT SAFER. WE DO IT FASTER

**Year-Round Pickup: \$225/Load -**

Weekly pickup during season for 20 yards of horse manure.

**Seasonal Pickup: \$240/Load -**

Weekly pickup during season. This is based off of a 25 yard load.

**Standard Pickup: \$360 for 25 yards -**

Call-in price with 48-hours turn-around time.

**Manure Bins: \$10/bin -** Holds up to 110 lbs. of manure

**NEW\*\* Buckets: \$20/bucket -** Our machine loaders buckets hold up to 2 yards of manure.

**CONTACT US TODAY!**

561.790.2347

WWW.WELLINGTONAGRICULTURAL.COM



@WELLINGTONAGRICULTURAL

**WEF 11 / WELLINGTON AGRICULTURAL SERVICES CSI 4\* PREMIER "AA" & JUMPER 6\***

**March 17-22, 2020**

**TENTATIVE SCHEDULE** Palm Beach International Equestrian Center, Wellington, FL

**WEDNESDAY**

**STADIUM DERBY FIELD - 10:00 a.m.**  
1014 FEI \$6,000 1.40m 238.21 Bainbridge

**INTERNATIONAL ARENA**

DJS & WEFECE Open Flattening 6:00 - 7:00 a.m.  
8:00 a.m.  
1018 DJS 6 Year Old (112b) Spy Coast Farm Qualifier 2020  
1015 DJS 5 Year Old (Table II) Spy Coast Farm (Suitability)  
1021 DJS 7 Year Old (112b) Spy Coast Farm Qualifier 2020  
1004 1.40m (11.2d) Bainbridge  
100 Entries max. First 80 riders @ 1 horse per rider. Riders with second horse will be accepted on a first come first serve basis. Three horses will be accommodated if under the maximum count of 100.

**E.R. MISCHE GRAND HUNTER FIELD - 8:00 a.m.**

2401 Model Green Conformation  
2501 Model High Perf. Conformation  
2403/2404\* Green Conformation Hunter  
2402 Green Conformation Hunter U/S  
2503/2504\* High Perf. Conformation Hunter  
2502 High Perf. Conformation Hunter U/S  
2202/2203\* Green Hunter 3'9" Equine Tack & Nutritionals  
2201 Green Hunter 3'9" U/S Equine Tack & Nutritionals  
2007/2008\* High Performance Hunter Antarès  
2006 High Performance Hunter U/S Antarès  
2012/2013\* Performance Hunter 3'6" Equitan

**ROST ARENA - 8:00 a.m.**

2102/2103\* Green Hunter 3'6" Equine Tack & Nutritionals  
2017/2018 Performance 3'3" FarmVet

**MOGAVERO ARENA - 8:00 a.m.**

1095H Schooling Jumper 1.25m (Table II)  
1098M Schooling Jumper 1.15m (Table II)  
1104 Training Jumper 1.0m (Table II) ProElite®  
1089 Take2 Thoroughbred (112b)  
(1104 & 1089 Run Together-Pinned separately)

**DeNEMETHY ARENA - 8:00 a.m.**

1009 1.30m Rushy Marsh Farm (112d)  
1006 1.35m (112d)  
1013 1.40m (112b) Bainbridge

**EQUINE TACK AND NUTRITIONALS RING 6 - 8:30 a.m.**

2052/2053 Pre Green Hunter 3 & 4 Yr.  
2002/2003 Green Hunter 3' Triple Crown Nutrition  
2001 Green Hunter 3' U/S Triple Crown Nutrition  
2022/2023 Green Hunter 3'3" Devoucoux

**FARMVET RING 7 - 8:00 a.m.**

**RING 8 - Lungeing till 7:30 - Open Hacking.**

**RING 9 - 8:00 a.m.**

1101L Schooling Jumper 1.10m (Table II)  
1107 Training Jumper .95m (Table II) ProElite®  
1110 Training Jumper .85m (Table II) ProElite®  
1113 Training Jumper .80m (Open) (Table II) Vita Flex  
1116 Training Jumper .80m (Child/Am) (112b) ProElite®

**RING 10**

Jumper Schooling 8:30 a.m.-4:00 p.m.

**SOUTH RING**

Hunter Schooling Rounds (w/ Back Number) 8:30 a.m.-4:00 p.m.

**RING 11 - 8:00 a.m.**

21270/21280 First Year USHJA Hunter 2'3"  
2127/2128 USHJA Hunter 2'3"  
21260 First Year USHJA Hunter 2'3" U/S  
2126 USHJA Hunter 2'3" U/S  
40170/40180 First Year USHJA Hunter 2'6"  
4017/4018 USHJA Hunter 2'6"

**RING 12 - 8:00 a.m.**

40870/40880 First Year USHJA Hunter 2'9"  
4087/4088 USHJA Hunter 2'9"  
4047/4048 USHJA Hunter 3' Perfect Products  
4052/4053 Take 2 Thoroughbred Hunter 3'  
(4047/4048 & 4052/4053 Run Together-Pinned Separate)  
4072/4073 ESP Open Hunter 3'3"  
4071 ESP Open Hunter 3'3" U/S Gold Coast Feed

**THURSDAY**

**STADIUM DERBY FIELD - 10:00 a.m.**  
100 FEI \$75,000 Equimity WEF Challenge Cup Series  
Rd 11 238.2.2

**INTERNATIONAL ARENA - DJS & WEFECE Open Flattening 6:00 -7:00 a.m.**

1026H Amateur Owner Jumper High (112d) Lugano Diamonds  
1003 1.45m (112b) Douglas Elliman  
1019 DJS 6 Year Old (112d) Spy Coast Farm  
1022 DJS 7 Year Old (112d) Spy Coast Farm

**E.R. MISCHE GRAND HUNTER FIELD - 8:00 a.m.**

2009/2010 High Performance Hunter Antarès  
2505/2506 High Perf. Conformation Hunter  
2405/2406 Green Conformation Hunter 3'6"  
2204/2205 Green Hunter 3'9" Equine Tack & Nutritionals  
417 \$1,000 GIP 3'9" Stake  
2101 Green Hunter 3'6" U/S Equine Tack & Nutritionals  
2104/2105 Green Hunter 3'6" Equine Tack & Nutritionals  
416 \$1,000 GIP 3'6" Stake  
2011 Performance Hunter 3'6" U/S Equitan  
2014/2015 Performance Hunter 3'6" Equitan

**ROST ARENA - 7:45 a.m.**

2021 Green Hunter 3'3" U/S Devoucoux  
2024/2025 Green Hunter 3'3" Devoucoux  
415 \$1,000 GIP 3'3" Stake  
2732/2733 Adult Amateur Older (A) Restylane  
2717/2718 Adult Amateur Middle (A) Karina Brez Jewelry  
3091 WIHS Equitation - Hunter Phase

**MOGAVERO ARENA - 8:00 a.m.**

3035 USHJA Jumper Seat Medal  
3050 USEF Talent Search 2\* 115-120m  
3092 WIHS Equitation - Jumper Phase

**DeNEMETHY ARENA - 8:00 a.m.**

1010 1.30m (112b) Rushy Marsh Farm  
1007 1.35m (112b)  
10050 1.40m Speed Challenge (11.2b) Bainbridge

**EQUINE TACK AND NUTRITIONALS RING 6 - 8:00 a.m.**

2051 Pre Green Hunter 3 & 4 Yr. U/S  
2054 Pre Green Hunter 3 & 4 Yr.  
2004/2005 Green Hunter 3' Triple Crown Nutrition  
414 \$1,000 GIP 3' Stake  
2016 Performance 3'3" U/S FarmVet  
2019/2020 Performance 3'3" FarmVet

**FARMVET RING 7 - 8:00 a.m.**

1096H Schooling Jumper 1.25m (Table II)  
1099M Schooling Jumper 1.15m (Table II)

**RING 8 - Lungeing till 7:30 - Open Hacking.**

**RING 9 - 8:00 a.m.**

1102L Schooling Jumper 1.10m (Table II)  
1114 Training Jumper .80m (Open) (Table II) Vita Flex  
1117 Training Jumper .80m (Child/Am) (112d) ProElite®

**RING 10 - 8:00 a.m.**

1105 Training Jumper 1.0m (Table II) ProElite®  
1190 Take2 Thoroughbred (11.1)  
(1105 & 1090 Run Together-Pinned separately)  
1108 Training Jumper .95m (Table II) ProElite®  
1111 Training Jumper .85m (Table II) ProElite®

**SOUTH RING - 8:00 a.m.**

3082 NHS THIS Adult Medal  
2702/2703 Adult Amateur Younger (A)  
40860 First Year USHJA Hunter 2'9" U/S  
4086 USHJA Hunter 2'9" U/S  
40890/40900 First Year USHJA Hunter 2'9"  
4089/4090 USHJA Hunter 2'9"  
2107/2108 Young Hunter 3'  
2112/2113 Young Hunter 3'3"  
2117/2118 Young Hunter 3'6"

**RING 11 - 8:00 a.m.**

40160 First Year USHJA Hunter 2'6" U/S  
4016 USHJA Hunter 2'6" U/S  
40190/40200 First Year USHJA Hunter 2'6"  
4019/4020 USHJA Hunter 2'6"  
4062/4063 Low Adult Hunter (A) Wanderers Club  
21290/21300 First Year USHJA Hunter 2'3"  
2129/2130 USHJA Hunter 2'3"  
21220/21230 First Year USHJA Hunter 2'  
2122/2123 USHJA Hunter 2'

**THURSDAY**

**RING 12 - 8:00 a.m.**

4074/4075 ESP Open Hunter 3'3" Gold Coast Feed  
4046 USHJA Hunter 3' U/S Perfect Products  
4049/4050 USHJA Hunter 3' Perfect Products  
4054/4055 Take2 Thoroughbred Hunter  
(4049/4050 & 4054/4055 Run Together-Pinned separately)  
4051 Take 2 Thoroughbred Hunter U/S

**FRIDAY**

**STADIUM DERBY FIELD - 9:00 a.m.**

103 FEI \$37,000 1.45m 238.21 Douglas Elliman  
To Begin 30 minutes after 103  
1017 FEI \$6,000 1.40m 238.21 Bainbridge  
97 FEI \$1,000 Hermès U25 1.40M

**INTERNATIONAL ARENA - DJS & WEFECE Open Flattening 6:00 -7:00 a.m.**

83 \$20,000 Developing Jumper 7yo  
Classic (112a/b or b) (Top 25) Spy Coast Farm  
82 \$15,000 Developing Jumper 6yo  
Classic (112a/b or b) (Top 25) Spy Coast Farm  
81 \$10,000 Developing Jumper 5yo  
Final (112b) (Top 20) Spy Coast Farm  
4:15 p.m. WEFECE Riders Meeting and Photo (Ingate)  
4:30 p.m. Course Walk  
5:00 p.m. First On Course  
2999 WEF Equitation Championship

**E.R. MISCHE GRAND HUNTER FIELD - 7:45 a.m.**

2731 Adult Amateur Older U/S (A) Restylane  
2734/2735 Adult Amateur Older (A) Restylane  
2626/2627\* Amateur Owner 3'3" 18-35 Adequan®  
2625 Amateur Owner 3'3" 18-35 U/S Adequan®  
2602/2603\* Amateur Owner 3'6" 18-35 PB Equine Clinic

**ROST ARENA - 8:00 a.m.**

2832/2833\* Large Junior Hunter 15&U 3'6"  
3070 Ariat National Adult Medal  
3077 FLAT SFHJA Adult Medal Flat Phase  
2701 Adult Amateur Younger U/S (A)  
2704/2705 Adult Amateur Younger (A)  
2716 Adult Amateur Middle U/S (A) Karina Brez Jewelry  
2719/2720 Adult Amateur Middle (A) Karina Brez Jewelry

**MOGAVERO ARENA - 8:00 a.m.**

1011 1.30m (11.1) Rushy Marsh Farm  
1008 1.35m (11.1)  
1067M Junior Jumper Medium (112b) Vestrum  
1005 1.40m Speed Challenge (11.1) Bainbridge

**DeNEMETHY ARENA - 8:00 a.m.**

1027H Amateur Owner Jumper High (11.2.1) Lugano Diamonds  
1061H Junior Jumper High (112d) Griffis Residential  
1032M Amateur Owner Jumper Medium (112d) Celebrity Cruises

**EQUINE TACK AND NUTRITIONALS RING 6 - 8:00 a.m.**

1051C Don Little Masters (Table II) Horseware  
1072L Junior Jumper Low (112b) Maria Mendelsohn  
1057L Amateur Owner Jumper Low (112b) Martha Jolicoeur

**FARMVET RING 7 - 8:00 a.m.**

1055 Adult Amateur Modified (112b) FarmVet  
1046B Adult Amateur Jumper 36+ (112b) Restylane  
1041A Adult Amateur Jumper 18-35 (112b) Carol Sollak  
1109 Training Jumper .95m (Table II) ProElite®  
1112 Training Jumper .85m (Table II) ProElite®

**RING 8 - Lungeing till 7:30 a.m. - Open Hacking.**

**RING 9 - 8:00 a.m.**

1097H Schooling Jumper 1.25m (Table II)  
1100M Schooling Jumper 1.15m (Table II)  
1103L Schooling Jumper 1.10m (Table II)

**RING 10 - 8:00 a.m.**

1106 Training Jumper 1.0m (Table II) ProElite®  
1088 Take 2 Thoroughbred (112b)  
(1106 & 1088 Run Together-Pinned separately)  
1115 Training Jumper .80m (Open) (Table II) Vita Flex  
1118 Training Jumper .80m (Child/Am) (112b) ProElite®

TENTATIVE SCHEDULE Palm Beach International Equestrian Center, Wellington, FL

**FRIDAY, CONT.**

RING 11 - 7:45 a.m.  
 21210 First Year USHJA Hunter 2' U/S  
 2121 USHJA Hunter 2' U/S  
 630 Pleasure Horse Ocean Echo  
 21220/21230 First Year USHJA Hunter 2'  
 2122/2123 USHJA Hunter 2'

After Back # Schooling till 2:00 p.m.

2:30 p.m.

3060 Marshall & Sterling/USEF Pony Medal  
 3093 WIHS Equitation Pony  
 3074 FLAT SFHJA Pony Medal Flat Phase

RING 12 8:00 a.m.

4061 Low Adult U/S Hunter (A)  
 4064/4065 Low Adult Hunter (A) Wanderers Club  
 After Back # Schooling

**SATURDAY**

STADIUM DERBY FIELD - 11:00 a.m.

101 FEI \$214,000 Wellington Aq. Services Grand Prix CSI4\* 238.2.2

INTERNATIONAL ARENA - 8:00 a.m.

1066M Junior Jumper Medium (112d) Vestrum  
 1025H SJHOF Amateur Owner Classic Lugano Diamonds (112b)  
 1062H Junior Jumper High (11.1) Griffis Residential

6:30 am

1001 FEI CSI4\* \$137,000 CaptiveOne Advisors 1.50m Classic  
 Final 273.3.31 (1 horse per rider)  
 Top 25% Return 273.2.2 / Top Placings as per 273.4.3

E.R. MISCHÉ GRAND HUNTER FIELD - 7:45 a.m.

2831 Large Junior Hunter 15&U U/S  
 2834/2835 Large Junior Hunter 15&U  
 2802/2803\* Small Junior Hunter 15&U 3'6" Triple Crown Blankets  
 2601 Amateur Owner 3'6" 18-35 U/S PB Equine Clinic  
 2604/2605 Amateur Owner 3'6" 18-35 PB Equine Clinic  
 2617/2618\* Amateur Owner 3'6" 36+ Hunt LTD  
 2628/2629 Amateur Owner 3'3" 18-35 Adequan\*

ROST ARENA - 8:00 a.m.

2842/2843\* Large Junior Hunter 16-17 3'6" Bruno Delorange  
 2817/2818\* Small Junior Hunter 3'6" 16-17  
 2807/2808\* Junior Hunter 3'3" 15&U  
 2812/2813\* Junior Hunter 3'3" 16-17

MOGAVERO ARENA - 8:00 a.m.

1052C Don Little Masters (Table II) Horseware  
 1765 Low Adult 18-35 (112b) Prestige Italia USA  
 1766 Low Adult 18-35 (112d) Prestige Italia USA  
 1042A Adult Amateur Jumper 18-35 (112d) Carol Sollak  
 1036L Amateur Owner Jumper Low (112d) Martha Jolicoeur

DeNEMETHY ARENA - 8:00 a.m.

1031M Amateur Owner Jumper Medium (11.1) Celebrity Cruises  
 1056 Adult Amateur Modified (112d) FarmVet  
 1071L Junior Jumper Low (112d) Maria Mendelsohn

EQUINE TACK AND NUTRITIONALS RING 6 - 8:00 a.m.

2738/2739 Adult Amateur Older (B)  
 2707/2708 Adult Amateur Younger (B) Animo  
 2722/2723 Adult Amateur Middle (B) Free x Rein  
 2721 Adult Amateur Middle U/S (B) Free x Rein  
 2631/2632\* Amateur Owner 3'3" 36+ Equiline  
 2630 Amateur Owner 3'3" 36+ U/S Equiline

FARMVET RING 7 - 8:00 a.m.

3081 THIS Children's Medal 15-17\*\*  
 3076 FLAT SFHJA 15-17\*\* Child Medal Flat Phase  
 2872/2873 Children's Hunter Older  
 2871 Children's Hunter Older U/S  
 3016/3017 15-17 Equitation AA  
 3015 15-17 Equitation Flat AA

RING 8 - Lungeing till 7:30 a.m. - Open Hacking

RING 9 - 8:00 a.m.

1085 Children's Modified (112b)  
 1086 Children's Modified (112d)  
 1080 Children's Jumper 15-17 (112b) Heathman Farm  
 1081 Children's Jumper 15-17 (112d) Heathman Farm  
 1768 Low Adult 36+ (112b) JTWG, Inc.  
 1769 Low Adult 36+ (112d) JTWG, Inc.

**SATURDAY, CONT.**

RING 10 - 8:00 a.m.

1737 Low Children's Jumper (112b)  
 1738 Low Children's Jumper (112d)  
 1047B Adult Amateur Jumper 36+ (112d) Restylane  
 1075 Children's Jumper 14&U (112b) Sotheby's  
 1076 Children's Jumper 14&U (112d) Sotheby's

SOUTH RING - 8:00 a.m.

3080 THIS Children's Medal 114 & under  
 3075 FLAT SFHJA 14 & under Child Medal Flat Phase  
 2852/2853 Children's Hunter Younger Rosenbaum PLLC  
 2851 Children's Hunter Younger U/S Rosenbaum PLLC  
 4067/4068 Low Adult Hunter (B)

RING 11 - 8:00 a.m.

2947\*/2948\*\* Small Green Pony Hunter  
 2946 Small Green Pony Hunter U/S  
 2902\*/2903\*\* Small Pony Hunter Palm Beach Day Academy  
 2901 Small Pony Hunter U/S Palm Beach Day Academy  
 2952\*/2953\*\* Medium Green Pony Hunter  
 2951 Medium Green Pony Hunter U/S  
 2957\*/2958\*\* Large Green Pony Hunter  
 2956 Large Green Pony Hunter U/S  
 2917\*/2918\*\* Medium Pony Hunter Always Faithful Stables

RING 12 - 8:00 a.m.

2932\*/2933\*\* Large Pony Hunter  
 2931 Large Pony Hunter U/S  
 2892 Children's Pony Hunter Large CWD  
 2891 Children's Pony Hunter Large U/S CWD  
 4077/4078 Low Children's Hunter  
 2882/2883 Children's Pony Hunter Sm/Med Palm Beach Day Academy

\*Conformation Class \*\* 1st Round Classic

**SUNDAY**

STADIUM DERBY FIELD - 11:00 a.m.

99 FEI \$50,000 Hermès U25 Series Final

INTERNATIONAL ARENA - 8:00 a.m.

1060H SJHOF Junior Jumper Classic Griffis Residential (112b)  
 1065M Junior Jumper Classic - Medium Vestrum  
 Parade of Champions  
 1070L Junior Jumper Classic - Low Maria Mendelsohn

E.R. MISCHÉ GRAND HUNTER FIELD - 7:45 a.m.

2616 Amateur Owner 3'6" 36+ U/S Hunt LTD  
 2619/2620 Amateur Owner 3'6" 36+ Hunt LTD  
 2633/2634 Amateur Owner 3'3" 36+ Equiline  
 2737 Adult Amateur Older U/S (B)  
 2740/2741 Adult Amateur Older (B)  
 2706 Adult Amateur Younger U/S (B) Animo  
 2709/2710 Adult Amateur Younger (B) Animo

ROST ARENA - 8:00 a.m.

2801 Small Junior Hunter 15&U U/S  
 2804/2805 Small Junior Hunter 15&U  
 2816 Small Junior Hunter 16-17 3'6" U/S  
 2819/2820 Small Junior Hunter 16-17 3'6"  
 2841 Large Junior Hunter 16-17 U/S Bruno Delorange  
 2844/2845 Large Junior Hunter 16-17 Bruno Delorange  
 2724/2725 Adult Amateur Middle (B) Free x Rein  
 3094 Dover Palm Beach Adult Medal  
 3018 Adult Amateur Eq Flat Omega Alpha  
 3019/3020 Adult Amateur Equitation Omega Alpha

MOGAVERO ARENA - 8:00 a.m.

1035L Amateur Owner Jumper Classic - Low Martha Jolicoeur  
 1040A Adult Amateur Jumper Classic 18-35 Carol Sollak  
 1057 Adult Amateur Modified (112b) FarmVet  
 1767 Low Adult 18-35 Classic Prestige Italia USA  
 1770 Low Adult 36+ Classic JTWG, Inc.

DeNEMETHY ARENA - 8:00 a.m.

1050C Don Little Masters Classic (NAL/WIHS) Horseware  
 1045B Adult Amateur Jumper Classic 36+ Restylane  
 1030M Amateur Owner Jumper Classic Medium Celebrity Cruises

EQUINE TACK AND NUTRITIONALS RING 6 - 8:00 a.m.

2874/2875 Children's Hunter Older  
 2854/2855 Children's Hunter Younger Rosenbaum PLLC

**SUNDAY, CONT.**

FARMVET RING 7 - 8:00 a.m.

4066 Low Adult Hunter U/S (B)  
 4069/4070 Low Adult Hunter (B)  
 2806 Junior Hunter 3'3" 15&U U/S  
 2809/2810 Junior Hunter 3'3" 15&U  
 2811 Junior Hunter 3'3" 16-17 U/S  
 2814/2815 Junior Hunter 3'3" 16-17

RING 8 - Lungeing till 7:30 a.m. - Open Hacking

RING 9 - 8:00 a.m.

3040 ASPCA Maclay  
 3030 Dover Saddlery/USEF Hunter Seat Medal

RING 10 - 8:00 a.m.

1739 Low Children's Jumper Classic  
 1087 Children's Modified Jumper (112b)  
 1082 Children's Jumper Classic 15-17 (112b)  
 (NAL/WIHS) Heathman Farm  
 1077 Children's Jumper Classic 14&U (112b) Sotheby's

SOUTH RING - 8:00 a.m.

3001 Walk  
 3002 Walk Trot  
 3003 Walk Trot Pleasure  
 3004 Walk Trot Jump  
 631 Pleasure Pony Little Brook Farm, Inc  
 2992/2993 Younger Cross Rails Hunter \*\*\*  
 2995/2996 Older Cross Rails Hunter \*\*\*  
 2991 Younger Cross Rails Hunter U/S  
 2994 Older Cross Rails Hunter U/S  
 3000 Short Stirrup Equitation Flat  
 3005 Rusty Stirrup Equitation Flat  
 2987/2988 Short Stirrup Working Hunter \*\*\*  
 2998/2999 Rusty Stirrup Working Hunter \*\*\*  
 2997 Rusty Stirrup Hunter U/S  
 2986 Short Stirrup Hunter U/S  
 3009 11 & Under Flat  
 3010/3011 11 & Under Equitation  
 \*\*\* Held Together and pinned separately

RING 11 - 7:45 a.m.

2916 Medium Pony Hunter U/S Always Faithful Stables  
 2919/2920\* Medium Pony Hunter Always Faithful Stables  
 402 Medium Pony Classic (Round 2) Colter Family/PJP Farm  
 2959/2960 Large Green Pony Hunter  
 406 Large Green Pony Hunter Classic (Round 2)  
 2954/2955 Medium Green Pony Hunter  
 2949/2950 Small Green Pony Hunter  
 404 Small/Medium Green Pony Hunter Classic (Round 2)  
 2904/2905\* Small Pony Hunter Palm Beach Day Academy  
 401 Small Pony Classic Rnd 2 The Stoughton Family  
 3012 12-14 Equitation Flat  
 3013/3014 12-14 Equitation

RING 12 - 8:00 a.m.

2934/2935\* Large Pony Hunter  
 403 Large Pony Classic Rnd 2 The Karet Family  
 2893/2894 Children's Pony Hunter Large CWD  
 2881 Children's Pony Sm/Med U/S Palm Beach Day Academy  
 2884 Children's Pony Hunter Sm/Med  
 4076 Low Children's Hunter U/S  
 4079/4080 Low Children's Hunter 2'6"

**WEF 11/WELLINGTON AGRICULTURAL SERVICES CSI 4\* “AA”****March 17-22, 2020**

USEF # 6488



Class 1001 & 101 held at this competition are eligible for inclusion on the Rolex/USEF Show Jumping Ranking List. Certification No. 20027

**FEI CLASSES OFFERED**

- 100**      **\$73,000 Equinimity WEF Challenge Cup Series — Round XI**  
Please refer to the FEI schedule at [www.fei.org](http://www.fei.org)
- 101**      **\$214,000 Wellington Agricultural Services Grand Prix CSI 4\* at Derby Field**  
Please refer to the FEI schedule at [www.fei.org](http://www.fei.org)
- 103**      **\$37,000 Douglas Elliman 1.45m Class**  
Please refer to the FEI schedule at [www.fei.org](http://www.fei.org)
- 1001**     **\$137,000 CaptiveOne Advisors 1.50m Championship Jumper Classic Series Final**  
Please refer to the FEI schedule at [www.fei.org](http://www.fei.org)
- 1014**     **\$6,000 Bainbridge 1.40m Class**  
Please refer to the FEI schedule at [www.fei.org](http://www.fei.org)
- 1017**     **\$6,000 Bainbridge 1.40m Class**  
Please refer to the FEI schedule at [www.fei.org](http://www.fei.org)
- 97**      **\$1,000 Hermès Under 25 Class**  
Please refer to the FEI schedule at [www.fei.org](http://www.fei.org)
- 99**      **\$50,000 Hermès Under 25 Grand Prix Series Final**  
Please refer to the FEI schedule at [www.fei.org](http://www.fei.org)

**McLain Ward**  
Olympic show jumping rider  
Sponsored by Nutrena®

 **Nutrena®**  
What's inside counts.



## Every second counts. Don't waste any time worrying about feed.

Professional show jumping riders like McLain know horses look, feel, and compete their very best when they're at the peak of their health. That's where ProForce® horse feeds come in, providing balanced calories and fat with topline support for performance-level energy and excellent overall health. If you're looking for a competitive edge, choose our high-quality nutrition to help your horses stay on top of their game.

**VISIT [NUTRENAWORLD.COM](http://NUTRENAWORLD.COM)  
TO FIND A PROFORCE RETAILER.**

© 2019 Cargill, Incorporated. All rights reserved.



# WEF 11/WELLINGTON AGRICULTURAL SERVICES CSI 4\* "AA"

March 17-22, 2020

USEF # 6488

## 81 \$10,000 SPY COAST FARM 5 YEAR OLD DJS CLASSIC - TOP 20

**ENTRY FEE: \$200**

**Eligibility:** Open to horses that are 5 Years old or were foaled in 2015 and are in the Top 20 in the WEF 11 5yo DJS class #1015. Note: Only entries that have competed in class #1015 at WEF 11 are eligible to enter. Declarations to compete must be made no later than 4:00 p.m. on March 18. Declarations received after 4:00 p.m. will be accepted at management's discretion. Table (II.2.b)- Fence height 1.15m (3'9")-speed 350 m/m

**Starting Order:** The top 20 DJS 5yo competing at WEF 11 will be accepted from their placing in class #1015. Entries must have competed in class #1015 on March 18, 2020 to be eligible for the #81 DJS 5YO Classic Final on March 20, 2020. The order of go will be determined on the placing of the "Suitability for Sport"

Judged during class #1015 on March 18, 2020. An open draw will determine the order for any ties and/or entries that have competed receiving no score.

**Prize Money:** \$3000, \$2000, \$1000, \$700, \$600, \$500, \$500, \$400, \$400, \$300, \$300, \$300

Any placing not awarded will have the prize money redistributed to those placings awarded.

**AWARDS:** Cooler & Ribbons 1-12

Entries in the Young Jumper divisions may not have ever shown in Open Jumper Classes offering \$25,000 or more in prize money.

## 82 \$15,000 SPY COAST FARM 6 YEAR OLD DJS CLASSIC - TOP 25

**ENTRY FEE: \$300**

**Eligibility:** Open to horses that are 6 Years old or foaled in 2014 that are in the Top 25 competing during WEF 11 in 6 yo DJS class #1018. The top 25 will be based on a points system wherein the winner will receive 2 points more than 2nd place moving all the way down to 25th place. Declarations to compete must be made no later than 4:00 p.m. on March 18. Declarations received after 4:00 p.m. will be accepted at management's discretion. Table II, Sec. 2.a/b - Time First Round - Fence height 1.20m (3'11") to 1.30m (4'3") -speed 350 m/m.

**Starting Order:** The jump order will be determined based on the top 25 point system listed above in reverse order, highest placing going last.

Subject to the current rules of USEF for Young Jumpers.

**Prize Money:** \$4,500, \$3,300, \$1,950, \$1,200, \$900, \$750, \$600, \$450, \$450, \$300, \$300, \$300

Any placing not awarded will have the prize money redistributed to those placings awarded.

**AWARDS:** Cooler & Ribbons 1-12

Entries in the Young Jumper divisions may not have ever shown in Open Jumper Classes offering \$25,000 or more in prize money.

## 83 \$20,000 SPY COAST FARM 7 YEAR OLD JUMPER DJS CLASSIC - TOP 25

**ENTRY FEE: \$400**

**Eligibility:** Open to horses that are 7 Years Old or foaled in 2013 are in the Top 25 competing during WEF 11 in 7yo DJS class #1021. The top 25 will be based on a points system wherein the winner will receive 2 points more than 2nd place moving all the way down to 25th place. Declarations to compete must be made no later than 4:00 p.m. on March 18. Declarations received after 4:00 p.m. will be accepted at management's discretion. Table II, Sec. 2.a/b option - Time First Round - Fence height 1.30m (4'3") to 1.35m (4'5") For 7 Year old -speed 350 m/m.

**Starting Order:** The jump order will be determined based on the top 25 point system listed above in reverse order, highest placing going last.

Subject to the current rules of USEF for Young Jumpers.

**Prize Money:** \$6000, \$4000, \$2000, \$1400, \$1200, \$1000, \$1000, \$800, \$800, \$600, \$600, \$600

Any placing not awarded will have the prize money redistributed to those placings awarded.

**AWARDS:** Cooler & Ribbons 1-12

Entries in the Young Jumper divisions may not have ever shown in Open Jumper Classes offering \$25,000 or more in prize money.



## 2020 WINTER EQUESTRIAN FESTIVAL DEVELOPING JUMPER SERIES SPECIAL AWARDS

### 5 YEAR OLD "SUITABILITY FOR SPORT" SPONSORED BY SPY COAST FARM

To be judged by a panel of 2 judges (1 YH Judges & 1 Professional Rider) on Wednesday Class #1015. To be held on March 18.

The results of pinning from this panel will determine the order of go in the classic to be held on Friday March 20, highest placing for suitability of sport going last.

Based on highest ranked American bred in final. Must be American bred and foaled in the US.

\$500 cash award to the breeder.

---

### U.S. BREEDER'S AWARD 6 YEAR OLD & U.S. BREEDER'S AWARD 7 YEAR OLD SPONSORED BY SPY COAST FARM

Based on individual horse money won WEF 1-11 excluding the classic. \$500 cash award to the breeder.

Must be American bred and foaled in the US.

---

### \*BEST RIDER AWARDS - FOR RIDERS 25 YEARS & YOUNGER SPONSORED BY EQUESTRIAN SPORT PRODUCTIONS

(AGE AS DEFINED BY FEI) \*UP TO THE 25TH YEAR

\*\*Must be Rider of record on the 2020 Official WEF Entry Blank

Best Rider Under 25 award 5yo - \$500 cash prize

Best Rider Under 25 award 6yo - \$500 cash prize

Best Rider Under 25 award 7yo - \$500 cash prize

Based on cumulative clear rounds in each section WEF 1-11 excluding the WEF 11 classic.

In the case of a tie, the highest placed rider in the classic will determine the winner.

---

### \*BEST RIDER AWARDS FOR RIDERS 26 YEARS & OLDER SPONSORED BY SPY COAST FARM & LISA LOURIE

\*\*Must be Rider of record on the 2020 Official WEF Entry Blank

Best Rider 26 & Over award 5yo - \$500 cash prize

Best Rider 26 & Over award 6yo - \$500 cash prize

Best Rider 26 & Over award 7yo - \$500 cash prize

Based on cumulative clear rounds in each section WEF 1-11 excluding the WEF 11 Classic.

In the case of a tie, the highest placed rider in the classic will determine the winner.

## CLASS 2999 THE 13<sup>TH</sup> ANNUAL WEF EQUITATION CHAMPIONSHIP

The WEF Equitation Championship is a unique Equitation Finals. The term “equitation” is synonymous with “good riding” which is what this finals stands for. Riders will have the opportunity to show in The International Arena and be judged on their execution and style by several top horseman, some of which can be High Performance Riders.

**Qualifications:** Invitations are automatically extended to winners prior to March 19th of any 2020 Winter Equestrian Festival USEF Hunt Seat Medal, ASPCA Maclay, USEF Talent Search or WIHS Overall, Hunter Phase or Jumper Phase equitation classes and the same classes at the Holiday and Horses Horse Show held November 26- Dec. 1 2019, and the Holiday Finale held Jan. 1-5, 2020. Previous winners of the WEF Equitation Championship are no longer eligible to compete. We will accept the top 40 riders for this final. If 40 riders are not entered by 4pm on Thursday March 19th we will accept riders based on their ranking using the Christy Conard standings. This FINAL is open to Junior members only.

**Judging:** The Judges panel will consist of 5 to 6 top horsemen designated by management. Each panel will submit a numerical score for Round 1 and Round 2 which will be added to the other panels score. One judge will judge the schooling area and penalize any rider with questionable practices from the time the horse enters the designated holding area and throughout the exhibition. Knowledge of USEF Jumper schooling rules EQ108.15 (see JP Appendix A) and good horsemanship may be rewarded. A negative 1 (-1), negative 2 (-2), zero (0), plus 1 (+1), or plus 2 (+2) may be added to the final round 1 and round 2 score. Round 3 will be scored but not announced.

**Procedures:** All horses must remain in the designated area under the supervision of the Schooling Judge and the paddock master. Riders will be responsible for the management, warm up, and schooling of their own horse with the assistance of one (1) groom. Trainers will NOT be allowed to enter the designated area or competition ring throughout the exhibition. Competitors will be immediately ELIMINATED for the use of a cell phone or any contact between trainer and rider. The course and schooling will be the sole responsibility of the rider. Class will be conducted under USEF Jumper Schooling Rules EQ108.15 (see JP Appendix A).

**Order of go:** Order of go will be established based on the qualified riders ranking according to the Christy Conard Perpetual Standings as of the end of the day March 19, 2020. The order of go will be in reverse order.

**Tack and Attire:** As per EQ 105.5a. Conventional hunter tack

**ROUND 1:** To be scored over fences. This course may include gymnastics, trot fences, oxers,verticles, and combinations. There will be no Liverpools, water jumps, or a time allowed. Fences will be maximum of 3'6" in height and width. Open numerical scores will be given by each panel of judges. The scores will be added for a round 1 score and then the schooling judge score will be awarded to make the final round 1 score.

**ROUND 2:** The top 15 riders from round 1 will return for round 2 in reverse order from Round 1. In the event of a tie for the 15th rider, they will both qualify for round 2. This course will be a minimum of 8 jumps with a maximum height and width of 3'6" with one simple change of lead being incorporated in the course. The scores will be added for a round 2 score and then the schooling judge score will be awarded to make the final round 2 score. The total scores from both rounds will be added together to determine the top four (4) riders for Round 3.

**ROUND 3:** The top four (4) riders after rounds 1 and 2 will return the same night. In the event of a tie for the 4th rider, the highest score from round 2 will be the tie breaker. All four riders will enter the International Arena on their mounts for additional testing. This round may include USEF EQ 112 TESTS 1-19 as found in the USEF rulebook. Round 3 will be scored but not announced.

### AWARDS:

#### PRIZES PROVIDED BY DOVER SADDLERY

Cooler & Ribbons 1st - 15th place

#### WEF Equitation Champion:

Rider awarded a Championship Jacket and gifts

#### Special Family Awards:

Presented to Champion and Reserve Champion Riders Families

#### Best Equitation Horse:

To be awarded to the owner of the Best Equitation Horse selected by the panel of Judges

#### Best Turned Out Horse:

A jacket will be awarded to the Groom of the Best Turned Out Horse selected by the panel of Judges

#### Trainer Award:

A trophy and a Championship Jacket will be presented to the designated Trainer of the Champion Rider.

#### Trainer Prize Money:

1-\$250, 2-\$150, 3-\$130, 4-\$120, 5- \$100, 6-\$90, 7-\$80, 8-\$80

**DOVER**  
SADDLERY®

is the proud returning sponsor of the  
**Winter Equestrian Festival**

Caitlin Creel on  
DoubleDuchess KC

Visit our store on the  
WEF Showgrounds

*Hundreds of Products for You and Your Horse Available Now.*

Make sure to stop by our larger store on 11120 S Crown Way.

DoverSaddlery.com | 1-800-989-1500

# WEF 12 / ROLEX CSI 5\* & 2\* "AA"

March 24-29, 2020

Tentative List of Competition Officials

USEF #



Class 100 & 101 held at this competition is eligible for inclusion on the Rolex/USEF Show Jumping Ranking List. Certification No. 20028 5\* and 20029 2\*

## Course Designers

|                                    |                       |
|------------------------------------|-----------------------|
| Derby Field - Hunter Derbies ..... | Ken Krome             |
| International Arena .....          | Guilherme Jorge (BRA) |
| DeNemethy .....                    | Michel Ismalun        |
| Mogavero .....                     | Nick Granat           |
| Gene Mische & Rost Arena .....     | Danny Moore           |
| Ring 6 .....                       | Jasen Shelley         |
| Ring 7 .....                       | Bobby Murphy          |
| South Ring .....                   | Joe Carnicom          |
| Ring 9 .....                       | Anthony D'Ambrosio    |
| Ring 10 .....                      | Hector Loyola         |
| Rings 11 & 12 .....                | Tucker Williams       |

## FEI Officials Ground Jury

|                               |  |
|-------------------------------|--|
| President .....               | David Distler of Wellington, FL  |
| Foreign Judge .....           | Cesar Hirsch (VEN)   |
| Member .....                  | Neil O'Connor of Southampton, NY   |
| Member .....                  | Jenny Ross-Koning of Loxahatchee, FL   |
| Course Designer .....         | Guilherme Jorge (BRA)  |
| Foreign FEI Steward 5* .....  | Luiz Rocco (BRA)   |
| FEI Stewards .....            | Eric Straus, Karen Golding, Peter Lane, Diane Landreville, Vicki Veale, Bruce Burr, Madeline Lopez |
| FEI Veterinary Delegate ..... | Dr. Kathleen Timmons   |

## Judges

|   |  |
|---|--|
| Jumper - Ralph Alfano of Wellington, FL | Jumper - Jason Gates of Tequesta, FL     |
| Jumper - Julie Kasle of Wellington, FL  | Jumper - Micki Kozich of Wellington, FL  |
| Jumper - Liliana Rivera (BOL)           | Jumper - John Rush of Wellington, FL     |
| Jumper - Steve Sarafin of Camden, SC    | Jumper - Jeff Smiley of Delray Beach, FL |
| Jumper - Alex Zulia of Wellington, FL   | Jumper - Jim Zulia of Wellington, FL     |

- Hunter & Equitation - Anne Braswell of Ocala, FL
- Hunter & Equitation - Bobby Braswell of Ocala, FL
- Hunter & Equitation - Otis Brown of Georgetown, KY
- Hunter & Equitation - Scott Fitton of Wellington, FL
- Hunter & Equitation - Danny Robertshaw of Camden, SC
- Hunter & Equitation - Robin Rost of Morriston, FL
- Hunter & Equitation - Scott Williamson of Chagrin Falls, OH

### Derbies Only:

- Hunter - Robert Bielefeld of Wellington, FL
- Hunter - Ken Krome of Westminster, MD

## Stewards

|   |  |
|---|--|
| Lead Steward .....                        | Jennifer Matts of Wellington, FL                   |
| Second Steward .....                      | Donna Rocchetti of Falls, PA                       |
| Third Steward .....                       | Thomas Visconsi of Wellington, FL                  |
| Fourth Steward/Schooling Supervisor ..... | Lisa Levy of Delray Beach, FL                      |
| Schooling Supervisors .....               | Jean Bonsall, Ali DeGowin, Tom Hamilton, Mesa Hart |

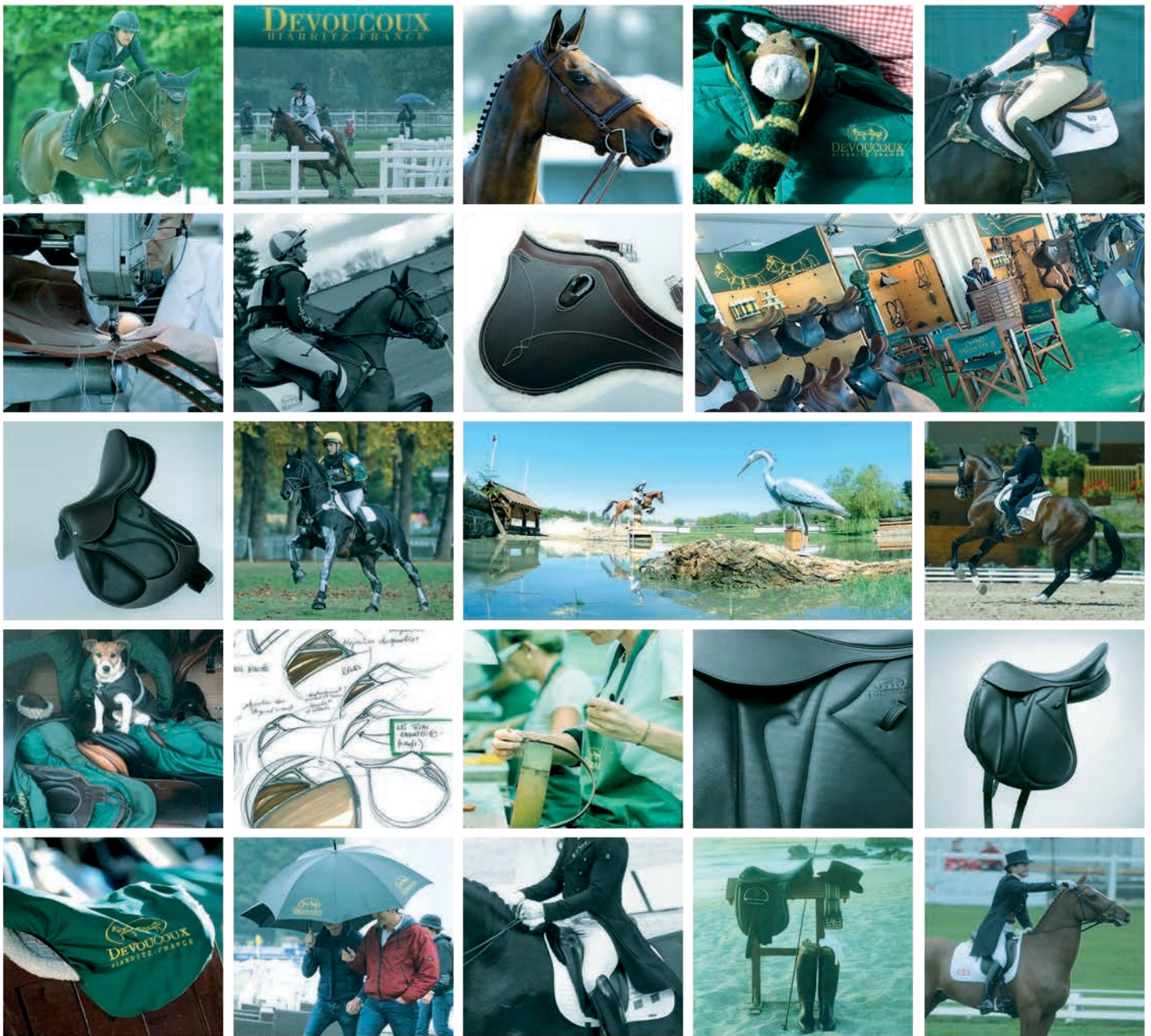

# Completely Devoucoux®

It's difficult not to be, with choices like Biarritz, Chiberta, Makila, Korrika and Lagun! Devoucoux are saddlers heart and soul, constantly creating, and know instinctively how to give full rein to each discipline. They are mindful of the environment, with their innovative pure vegetal-tanned leather, and of constantly improving performance, with exciting new lines like Sport and Lab.

Creating your saddle remains Devoucoux's passion so that riding can remain your finest conquest.



[www.devoucoux.com](http://www.devoucoux.com)

**WEF 12 /ROLEX 5\* & 2\* PREMIER "AA" & JUMPER 6\***

**March 24-29, 2020**

**TENTATIVE SCHEDULE** Palm Beach International Equestrian Center, Wellington, FL

**WEDNESDAY**

**INTERNATIONAL ARENA - 8:00 a.m.**  
 102 FEI CSI2\* \$8,000 1.40m 274.2.5  
 104 FEI CSI5\* \$1,000 1.40m 274.2.5 (1 Horse) Bainbridge  
 1002 FEI CSI5\* \$37,000 1.45m 274.2.5 Douglas Elliman

**E.R. MISCHE GRAND HUNTER FIELD - 8:00 a.m.**  
 2401 Model Green Conformation  
 2501 Model High Perf. Conformation  
 2403/2404\* Green Conformation Hunter  
 2402 Green Conformation Hunter U/S  
 2503/2504\* High Perf. Conformation Hunter  
 2502 High Perf. Conformation Hunter U/S  
 2007/2008\* High Performance Hunter Antarès  
 2006 High Performance Hunter U/S Antarès  
 2202/2203\* Green Hunter 3'9" Equine Tack & Nutritionals  
 2102/2103\* Green Hunter 3'6" Equine Tack & Nutritionals  
 2012/2013\* Performance Hunter 3'6" Equitan

**ROST ARENA - 8:00 a.m.**  
 2017/2018 Performance 3'3" FarmVet  
 2016 Performance 3'3" U/S FarmVet  
 2022/2023 Green Hunter 3'3" Devoucoux

**MOGAVERO ARENA - 8:00 a.m.**  
 1015 DJS 5 Year Old (Table II) Spy Coast Farm  
 1018 DJS 6 Year Old (II2b) Spy Coast Farm  
 1021 DJS 7 Year Old (II2b) Spy Coast Farm  
 1004 1.40m (II.1) Bainbridge

**DeNEMETHY ARENA - 8:00 a.m.**  
 1009 1.30m (II2d) Rushy Marsh Farm  
 1006 1.35m (II2d)  
 1013 1.40m (II2b) Bainbridge

**EQUINE TACK AND NUTRITIONALS RING 6 - 8:00 a.m.**  
 1095H Schooling Jumper 1.25m (Table II)

**FARMVET RING 7 - 8:30 a.m.**  
 2052/2053 Pre Green Hunter 3 & 4 YR.  
 40870/40880 First Year USHJA Hunter 2'9"  
 4087/4088 USHJA Hunter 2'9"  
 2002/2003 Green Hunter 3' Triple Crown Nutrition  
 4072/4073 ESP Open Hunter 3'3" "  
 4071 ESP Open Hunter 3'3" U/S Gold Coast Feed

**RING 8 - Lungeing till 7:30 a.m. - Open Hackin**

**RING 9 - 8:00 a.m.**  
 1101L Schooling Jumper 1.10m (Table II)  
 1098M Schooling Jumper 1.15m (Table II)

**RING 10 - 8:00 a.m.**  
 1104 Training Jumper 1.0m (Table II) ProElite®  
 1089 Take2 Thoroughbred (II2b)  
 (1104 & 1089 Run Together-Pinned separately)  
 1107 Training Jumper .95m (Table II) ProElite®  
 1110 Training Jumper .85m (Table II) ProElite®  
 1113 Training Jumper .80m (Open) (Table II) Vita Flex  
 1116 Training Jumper .80m (Child/Am) (II2b) ProElite®

**SOUTH RING**  
 Back Number Schooling Rounds (8:30 a.m. - 4:00 p.m.)

**RING 11 - 8:00 a.m.**  
 21270/21280 First Year USHJA Hunter 2'3"  
 2127/2128 USHJA Hunter 2'3"  
 40170/40180 First Year USHJA Hunter 2'6"  
 4017/4018 USHJA Hunter 2'6"  
 4047/4048 USHJA Hunter 3' Perfect Products  
 4052/4053 Take 2 Thoroughbred Hunter 3'

**RING 12**  
 Back Number Schooling Rounds (8:30 a.m. - 4:00 p.m.)

**THURSDAY**

**INTERNATIONAL ARENA - 8:00 a.m.**  
 1003 FEI CSI2\* \$8,000 1.45m 238.2.1  
 100 FEI CSI5\* \$137,000 Equinimity WEF Challenge Cup Series  
 Rd 12 - Final 238.2.2  
 1026H Amateur Owner Jumper (II2d) Lugano Diamonds

IHD Hunt & Go Check In  
 8:30 a.m. - 9:30 a.m. Behind exhibitor services

**THURSDAY, CONT.**

**E.R. MISCHE GRAND HUNTER FIELD - 8:00 a.m.**  
 2009/2010 High Performance Hunter Antarès  
 2505/2506 High Perf. Conformation Hunter  
 2405/2406 Green Conformation Hunter 3'6"  
 2201 Green Hunter 3'9" U/S Equine Tack & Nutritionals  
 2204/2205 Green Hunter 3'9" Equine Tack & Nutritionals  
 417 \$1,000 GIP 3'9" Stake  
 2101 Green Hunter 3'6" U/S Equine Tack & Nutritionals  
 2104/2105 Green Hunter 3'6" Equine Tack & Nutritionals  
 416 \$1,000 GIP 3'6" Stake  
 2011 Performance Hunter 3'6" U/S Equitan  
 2014/2015 Performance Hunter 3'6" Equitan

**ROST ARENA - 8:00 a.m.**  
 2717/2718 Adult Amateur Middle (A) Karina Brez Jewelry  
 2716 Adult Amateur Middle U/S (A) Karina Brez Jewelry  
 2702/2703 Adult Amateur Younger (A)  
 2732/2733 Adult Amateur Older (A) Restylane  
 2019/2020 Performance 3'3" FarmVet

**MOGAVERO ARENA - 8:00 a.m.**  
 1016 DJS 5 Year Old (Table II) Spy Coast Farm  
 1019 DJS 6 Year Old (II2d) Spy Coast Farm  
 1022 DJS 7 Year Old (II2d) Spy Coast Farm  
 1010 1.30m (II2d) Rushy Marsh Farm

**DENEMETHY ARENA - 8:00 A.M.**  
 1200 1.40m (II2b) Bainbridge  
 1007 1.35m (II2b)

**EQUINE TACK AND NUTRITIONALS RING 6 - 8:00 a.m.**  
 1096H Schooling Jumper 1.25m (Table II)  
 1099M Schooling Jumper 1.15m (Table II)

**FARMVET RING 7 - 7:45 a.m.**  
 2051 Pre Green Hunter 3 & 4 Yr. U/S  
 2054 Pre Green Hunter 3 & 4 Yr.  
 2001 Green Hunter 3' U/S Triple Crown Nutrition  
 2004/2005 Green Hunter 3' Triple Crown Nutrition  
 414 \$1,000 GIP 3' Stake  
 2021 Green Hunter 3'3" U/S Devoucoux  
 2024/2025 Green Hunter 3'3" Devoucoux  
 415 \$1,000 GIP 3'3" Stake  
 4074/4077 ESP Open Hunter 3'3" Gold Coast Feed  
 2117/2118 Young Hunter 3'6"  
 2112/2113 Young Hunter 3'3"  
 2107/2108 Young Hunter 3'

**RING 8 - Lungeing till 7:30 a.m. - Open Hackin**

**RING 9 - 8:00 a.m.**  
 1102L Schooling Jumper 1.10m (Table II)  
 1108 Training Jumper .95m (Table II) ProElite®  
 1111 Training Jumper .85m (Table II) ProElite®

**RING 10 - 8:00 a.m.**  
 1105 Training Jumper 1.0m (Table II) ProElite®  
 1090 Take2 Thoroughbred (II2.1)  
 (1105 & 1090 Run Together-Pinned separately)  
 1114 Training Jumper .80m (Open) (Table II) Vita Flex  
 1117 Training Jumper .80m (Child/Am) (II2d) ProElite®

**SOUTH RING**  
 Back Number Schooling Rounds (8:30 a.m.-4:00 p.m.)

**RING 11 - 8:00 a.m.**  
 4046 USHJA Hunter 3' U/S Perfect Products  
 4049/4050 USHJA Hunter 3' Perfect Products  
 4054/4055 Take2 Thoroughbred Hunter  
 4051 Take 2 Thoroughbred Hunter U/S  
 40860 First Year USHJA Hunter 2'9" U/S  
 4086 USHJA Hunter 2'9" U/S  
 40890/40900 First Year USHJA Hunter 2'9"  
 4089/4090 USHJA Hunter 2'9"

**RING 12 - 8:00 a.m.**  
 40160 First Year USHJA Hunter 2'6" U/S  
 4016 USHJA Hunter 2'6" U/S  
 40190/40200 First Year USHJA Hunter 2'6"  
 4019/4020 USHJA Hunter 2'6"  
 4062/4063 Low Adult Hunter (A) Wanderers Club  
 21260 First Year USHJA Hunter 2'3" U/S  
 2126 USHJA Hunter 2'3" U/S  
 21290/21300 First Year USHJA Hunter 2'3"  
 2129/2130 USHJA Hunter 2'3"  
 21220/21230 First Year USHJA Hunter 2'  
 2122/2123 USHJA Hunter 2'

**STADIUM DERBY FIELD - 3:00-5:00 pm**  
 Open Flatting w/ Derby Back Number.  
 Walk/Trot Only. Weather Permitting

**FRIDAY**

**INTERNATIONAL ARENA - 8:00 a.m.**  
 1012 FEI CSI5\* \$37,000 1.45m 238.2.1 Bainbridge  
 103 FEI CSI2\* \$37,000 1.45m 238.2.2  
 1005 1.40m Speed Challenge (II.1) Bainbridge  
 (Top 50 from 1004)

**E.R. MISCHE GRAND HUNTER FIELD - 8:00 a.m.**  
 2631/2632\* Amateur Owner 3'3" 36+ Equiline  
 2630 Amateur Owner 3'3" 36+ U/S Equiline  
 2626/2627\* Amateur Owner 3'3" 18-35 Adequan®  
 2617/2618\* Amateur Owner 3'6" 36+ Hunt LTD  
 2602/2603\* Amateur Owner 3'6" 18-35 PB Equine Clinic

**ROST ARENA - 8:00 a.m.**  
 2802/2803\* Small Junior Hunter 15&U 3'6" Triple Crown Blankets  
 2832/2833\* Large Junior Hunter 15&U 3'6"  
 2831 Large Junior Hunter 15&U U/S  
 3036 NHS 3'3" Medal  
 3091 WIHS Equitation - Hunter Phase

**MOGAVERO ARENA - 8:00 a.m.**  
 1020 DJS 6 Year Old (II2b) Spy Coast Farm  
 1023 DJS 7 Year Old (II2d) Spy Coast Farm  
 1027H Amateur Owner Jumper High (II.1) Lugano Diamonds  
 1011 1.30m (II.1) Rushy Marsh Farm  
 1032M Amateur Owner Jumper Medium (II2b) Celebrity Cruises

**DeNEMETHY ARENA - 8:00 a.m.**  
 3050 USEF Talent Search 3\* 1.15-1.20m  
 3092 WIHS Equitation - Jumper Phase  
 1061H Junior Jumper High (II2d) Griffis Residential  
 1008 1.35m (II.1)  
 10050 1.40m (II.1) Bainbridge

**EQUINE TACK AND NUTRITIONALS RING 6 - 8:00 a.m.**  
 1051C Don Little Masters (Table II) Horseware  
 1037L Amateur Owner Jumper Low (II2b) Martha Jolicoeur  
 1072L Junior Jumper Low (II2b) María Mendelsohn  
 1067M Junior Jumper Medium (II2b) Vestrum

**FARMVET RING 7 - 8:00 a.m.**  
 3070 Ariat National Adult Medal  
 3077 FLAT SFHJA Adult Medal Flat Phase  
 2719/2720 Adult Amateur Middle (A) Karina Brez Jewelry  
 2701 Adult Amateur Younger U/S (A)  
 2704/2705 Adult Amateur Younger (A)  
 2731 Adult Amateur Older U/S(A) Restylane  
 2734/2735 Adult Amateur Older (A) Restylane  
 2106 Young Hunter 3' U/S  
 2109/2110 Young Hunter 3'  
 2111 Young Hunter 3'3" U/S  
 2114/2115 Young Hunter 3'3"  
 2116 Young Hunter 3'6" U/S  
 2119/2120 Young Hunter 3'6"

**RING 8 - Lungeing till 7:30 a.m. - Open Hackin**

**RING 9 - 8:00 a.m.**  
 1097H Schooling Jumper 1.25m (Table II)  
 1100M Schooling Jumper 1.15m (Table II)  
 1103L Schooling Jumper 1.10m (Table II)

**RING 10 - 8:00 a.m.**  
 1109 Training Jumper .95m (Table II) ProElite®  
 1112 Training Jumper .85m (Table II) ProElite®  
 1115 Training Jumper .80m (Open) (Table II) Vita Flex  
 1118 Training Jumper .80m (Child/Am) (II2b) ProElite®

**SOUTH RING - 8:00 a.m.**  
 1106 Training Jumper 1.0m (Table II) ProElite®  
 1088 Take 2 Thoroughbred (II2b)  
 (1106 & 1088 Run Together-Pinned separately)  
 1041A Adult Amateur Jumper 18-35 (II2b) Carol Sollak  
 1046B Adult Amateur Jumper 36+ (II2b) Restylane  
 1055 Adult Amateur Modified (II2b) FarmVet

**RING 11 - 7:45 a.m.**  
 21210 First Year USHJA Hunter 2' U/S  
 2121 USHJA Hunter 2' U/S  
 630 Pleasure Horse Ocean Echo  
 21220/21230 First Year USHJA Hunter 2'  
 2122/2123 USHJA Hunter 2'

**Pony Schooling Rounds Until 2:30 p.m./ Medals @ 3:00 p.m.**  
 3060 Marshall & Sterling/USEF Pony Medal  
 3093 WIHS Equitation Pony  
 3077 FLAT SFHJA Pony Medal Flat Phase

**TENTATIVE SCHEDULE** Palm Beach International Equestrian Center, Wellington, FL

**FRIDAY, CONT:**

**RING 12 - 8:00 a.m.**  
 4061 Low Adult U/S Hunter (A)  
 4064/4065 Low Adult Hunter (A) Wanderers Club  
 After Back number schooling

**STADIUM DERBY FIELD**  
 \$15,000 International Hunter Derby Jog: 7:30 a.m. - 8:00 a.m.  
 Riders Meeting: 8:15 a.m. (Ingate Area)  
 Course Walk / Hand Walk: 8:30-9:20 a.m.

**9:30 a.m.**  
 950 \$15,000 International Hunter Derby Hunt & Go format  
 See Specs in prize list

11:00 a.m. - 12:00 p.m. \$50,000 International Derby  
 Check In With Steward Derby Field Schooling area  
 National - 15 minutes after the International Derby awards  
 National Hunter Derby Course Walk/ Hand Walk: 30 minutes

910 \$10,000 USHJA National Hunter Derby (Open)  
 911 \$10,000 USHJA National Hunter Derby (A/O - Jr.)

**SATURDAY**

**STADIUM DERBY FIELD**  
 \$50,000 International Hunter Derby Jog: 9:00 - 9:30 a.m.  
 Riders Meeting: 9:45 a.m. (Ingate Area)  
 Course Walk /Hand Walk: 10:00-10:50 a.m.

**11:00 a.m.**  
 1000 \$50,000 USHJA International Hunter Derby Rd1  
 15 min following Round 1  
 Course Walk: 30 Min.

10000 \$50,000 USHJA International Hunter Derby Rd2  
 (Top 12 Only)

**INTERNATIONAL ARENA - 8:00 a.m.**  
 1025H SJHOF Amateur Owner Classic Lugano Diamonds (112b)  
 1062H Junior Jumper High (112.1) Griffis Residential  
 1066M Junior Jumper Medium (112d) Vestrum

**4:00 p.m.**  
 2020 WEF Circuit Parade of Champions

**7:30 p.m.**  
 101 FEI CSIS\* \$500,000 Rolex Grand Prix CSIS\* 238.2.2

**E.R. MISCHÉ GRAND HUNTER FIELD - 7:45 a.m.**  
 2616 Amateur Owner 3'6" 36+ U/S Hunt LTD  
 2619/2620 Amateur Owner 3'6" 36+ Hunt LTD  
 2601 Amateur Owner 3'6" 18-35 U/S PB Equine Clinic  
 2604/2605 Amateur Owner 3'6" 18-35 PB Equine Clinic  
 2633/2634 Amateur Owner 3'3" 36+ Equiline  
 2625 Amateur Owner 3'3" 18-35 U/S Adequan®  
 2628/2629 Amateur Owner 3'3" 18-35 Adequan®

**ROST ARENA - 7:45 a.m.**  
 2801 Small Junior Hunter 15&U U/S  
 2804/2805 Small Junior Hunter 15&U  
 2834/2835 Large Junior Hunter 15&U  
 2842/2843\* Large Junior Hunter 16-17 3'6" Bruno Delgrange  
 2817/2818\* Small Junior Hunter 3'6" 16-17  
 2738/2739 Adult Amateur Older (B)  
 3081 THIS Children's Medal 15-17  
 3076 FLAT SFHJA 15-17\*\* Child Medal Flat Phase  
 2872/2873 Children's Hunter Older

**MOGAVERO ARENA - 8:00 a.m.**  
 1052C Don Little Masters (Table II) Horseware  
 1075 Children's Jumper 14&U (112b) Sotheby's  
 1076 Children's Jumper 14&U (112d) Sotheby's  
 1036L Amateur Owner Jumper Low (112d) Martha Jolicoeur  
 1056 Adult Amateur Modified (112d) FarmVet

**DeNEMETHY ARENA - 8:00 a.m.**  
 1031M Amateur Owner Jumper Medium (112d) Celebrity Cruises  
 1071L Junior Jumper Low (112d) Maria Mendelsohn

**EQUINE TACK AND NUTRITIONALS RING 6 - 8:00 a.m.**  
 1047B Adult Amateur Jumper 36+ (112d) Restylane  
 1042A Adult Amateur Jumper 18-35 (112d) Carol Sollak  
 3016/3017 15-17 Equitation AA  
 3015 15-17 Equitation Flat AA

**FARMVET RING 7 - 8:00 a.m.**  
 2722/2723 Adult Amateur Middle (B) Free x Rein  
 2707/2708 Adult Amateur Younger (B) Animo  
 2807/2808\* Junior Hunter 3'3" 15&U  
 2812/2813\* Junior Hunter 3'3" 16-17

**RING 8 - Lungeing till 7:30 a.m. -Open Hacking**

**SATURDAY, CONT:**

**RING 9 - 8:00 a.m.**  
 1737 Low Children's Jumper (112b)  
 1080 Children's Jumper 15-17 (112b) Heathman Farm  
 1081 Children's Jumper 15-17 (11.2d) Heathman Farm  
 1085 Children's Modified (112b)  
 1086 Children's Modified (112d)

**RING 10 - 8:00 a.m.**  
 1765 Low Adult 18-35 (112b) Prestige Italia USA  
 1766 Low Adult 18-35 (11.2d) Prestige Italia USA  
 1738 Low Children's Jumper (112d)  
 1768 Low Adult 36+ (112b) WTG, Inc.  
 1769 Low Adult 36+ (112d) WTG, Inc.

**SOUTH RING - 8:00 a.m.**  
 4067/4068 Low Adult Hunter (B)  
 3080 THIS Children's Medal 14 & under  
 3075 FLAT SFHJA 14 & under Child Medal Flat Phase  
 2852/2853 Children's Hunter Younger Rosenbaum PLLC  
 2851 Children's Hunter Younger U/S Rosenbaum PLLC

**RING 11 - 8:00 a.m.**  
 4077/4078 Low Children's Hunter  
 2882/2883 Children's Pony Sm/Med Palm Beach Day Academy  
 2932\*/2933\*\* Large Pony Hunter  
 2931 Large Pony Hunter U/S

**RING 12- 8:00 a.m.**  
 2917\*/2918\*\* Medium Pony Hunter Always Faithful Stables  
 2952\*/2953\*\* Medium Green Pony Hunter  
 2951 Medium Green Pony Hunter U/S  
 2957\*/2958\*\* Large Green Pony Hunter  
 2956 Large Green Pony Hunter U/S  
 2947\*/2948\*\* Small Green Pony Hunter  
 2946 Small Green Pony Hunter U/S  
 2902\*/2903\*\* Small Pony Hunter Palm Beach Day Academy  
 2901 Small Pony Hunter U/S Palm Beach Day Academy  
 2892 Children's Pony Hunter Large CWD  
 2891 Children's Pony Hunter Large U/S CWD

\*Conformation Class \*\*1st Round Classic

**SUNDAY**

**INTERNATIONAL ARENA - 8:00 a.m.**  
 1060H SJHOF Junior Jumper Classic Griffis Residential (112b)  
 105 FEI CSI2\* \$50,000 Grand Prix  
 Leadline & Parade of Champions  
**1:00 p.m.**  
 1001 \$50,000 CP 1.50m National Grand Prix (112a)

**E.R. MISCHÉ GRAND HUNTER FIELD - 8:00 a.m.**  
 2721 Adult Amateur Middle U/S (B) Free x Rein  
 2724/2725 Adult Amateur Middle (B) Free x Rein  
 2811 Junior Hunter 3'3" 16-17 U/S  
 2814/2815 Junior Hunter 3'3" 16-17  
 2816 Small Junior Hunter 16-17 3'6" U/S  
 2819/2820 Small Junior Hunter 16-17 3'6"  
 2841 Large Junior Hunter 16-17 U/S Bruno Delgrange  
 2844/2845 Large Junior Hunter 16-17 Bruno Delgrange

**ROST ARENA - 7:45 a.m.**  
 4066 Low Adult Hunter U/S (B)  
 4069/4070 Low Adult Hunter (B)  
 2706 Adult Amateur Younger U/S (B) Animo  
 2709/2710 Adult Amateur Younger (B) Animo  
 3082 NHS THIS Adult Medal  
 3094 Dover Palm Beach Adult Medal  
 3018 Adult Amateur Eq Flat Omega Alpha  
 3019/3020 Adult Amateur Equitation Omega Alpha  
 2737 Adult Amateur Older U/S (B)  
 2740/2741 Adult Amateur Older (B)

**MOGAVERO ARENA - 8:00 a.m.**  
 1030M Amateur Owner Jumper Classic Medium Celebrity Cruises  
 1035L Amateur Owner Jumper Classic - Low Martha Jolicoeur

**DeNEMETHY ARENA - 8:00 a.m.**  
 1050C Don Little Masters Classic (NAL/WIHS) Horseware  
 1065M Junior Jumper Classic - Medium Vestrum  
 1070L Junior Jumper Classic - Low Maria Mendelsohn

**EQUINE TACK AND NUTRITIONALS RING 6 - 8:00 a.m.**  
 1057 Adult Amateur Modified (112b) FarmVet  
 1087 Children's Modified Jumper (112b)  
 1082 Children's Jumper Classic 15-17 (112b) Heathman Farm  
 1040A Adult Amateur Jumper Classic 18-35 Carol Sollak  
 1045B Adult Amateur Jumper Classic 36+ Restylane

**SUNDAY**

**FARMVET RING 7 - 8:00 a.m.**  
 2871 Children's Hunter Older U/S  
 2874/2875 Children's Hunter Older  
 2854/2855 Children's Hunter Younger Rosenbaum PLLC  
 2806 Junior Hunter 3'3" 15&U U/S  
 2809/2810 Junior Hunter 3'3" 15&U

**RING 8 - Lungeing till 7:30 a.m. -Open Hacking**

**RING 9 - 8:00 a.m.**  
 3040 ASPCA Maclay  
 3030 Dover Saddlery/USEF Hunter Seat Medal

**RING 10 - 8:00 a.m.**  
 1739 Low Children's Jumper Classic  
 1077 Children's Jumper Classic 14&U (112b) Sotheby's  
 1770 Low Adult 36+ Classic JWTG, Inc.  
 1767 Low Adult 18-35 Classic Prestige Italia USA

**SOUTH RING - 8:00 a.m.**  
 3001 Walk  
 3002 Walk Trot  
 3003 Walk Trot Pleasure  
 3004 Walk Trot Jump  
 631 Pleasure Pony Little Brook Farm, Inc  
 2992/2993 Younger Cross Rails Hunter \*\*\*  
 2995/2996 Older Cross Rails Hunter \*\*\*  
 2991 Younger Cross Rails Hunter U/S  
 2994 Older Cross Rails Hunter U/S  
 3000 Short Stirrup Equitation Flat  
 3005 Rusty Stirrup Equitation Flat  
 2987/2988 Short Stirrup Working Hunter \*\*\*  
 2998/2999 Rusty Stirrup Working Hunter \*\*\*  
 2986 Short Stirrup Hunter U/S  
 2997 Rusty Stirrup Hunter U/S

\*\*\* Held Together and pinned separately

**RING 11 - 8:00 a.m.**  
 2949/2950 Small Green Pony Hunter  
 404 Small Green Pony Hunter Classic (Round 2)  
 2954/2955 Medium Green Pony Hunter  
 405 Medium Green Pony Hunter Classic (Round 2)  
 2959/2960 Large Green Pony Hunter  
 406 Large Green Pony Classic (Round 2)  
 2934/2935\* Large Pony Hunter  
 403 Large Pony Hunter Rnd 2 The Karet Family  
 2893/2894 Children's Pony Hunter Large CWD  
 4076 Low Children's Hunter U/S  
 4079/4080 Low Children's Hunter 2'6"

**RING 12 - 7:45 a.m.**  
 2916 Medium Pony Hunter U/S Always Faithful Stables  
 2919/2920\* Medium Pony Hunter Always Faithful Stables  
 402 Medium Pony Classic Rnd 2 Colter Family/PIP Farm  
 2904/2905\* Small Pony Hunter The Stoughton Family  
 2401 Small Pony Classic Rnd 2 The Karet Family  
 881 Children's Pony Sm/Med U/S Palm Beach Day Academy  
 2884 Children's Pony Hunter Sm/Med  
 3009 11 & Under Flat  
 3010/3011 11 & Under Equitation  
 3012 12-14 Equitation Flat  
 3013/3014 12-14 Equitation

**WEF 12 /ROLEX CSI 5\* & 2\* “AA”****March 24 - 29, 2020**

USEF # 6542



Class 100 & 101 held at this competition is eligible for inclusion on the Rolex/USEF Show Jumping Ranking List. Certification No. 20028 5\* and 20029 2\*

## FEI CLASSES OFFERED

### 5\* CLASSES

- 100**      **\$137,000 Equinimity WEF Challenge Cup Series — Round XII**  
Please refer to the FEI schedule at [www.fei.org](http://www.fei.org)
- 101**      **\$500,000 Rolex Grand Prix CSI 5\***  
Please refer to the FEI schedule at [www.fei.org](http://www.fei.org)
- 104**      **\$1,000 Bainbridge 1.40m Class**  
Please refer to the FEI schedule at [www.fei.org](http://www.fei.org)
- 1002**     **\$37,000 Douglas Elliman 1.45m Classic**  
Please refer to the FEI schedule at [www.fei.org](http://www.fei.org)
- 1012**     **\$37,000 Bainbridge 1.45m Classic**  
Please refer to the FEI schedule at [www.fei.org](http://www.fei.org)

### 2\* CLASSES

- 1003**     **\$8,000 1.45m Speed**  
Please refer to the FEI schedule at [www.fei.org](http://www.fei.org)
- 102**      **\$8,000 1.40m Speed**  
Please refer to the FEI schedule at [www.fei.org](http://www.fei.org)
- 103**      **\$37,000 CSI 2\* Classic**  
Please refer to the FEI schedule at [www.fei.org](http://www.fei.org)
- 105**      **\$50,000 CSI 2\* Grand Prix**  
Please refer to the FEI schedule at [www.fei.org](http://www.fei.org)



# Because you're in it to win, no matter your sport.

## START STRONG:

Use Lactanase® pre-performance to support muscle function and energy

## FINISH STRONG:

Use Recovery to support and maintain healthy muscle function and post-exercise metabolism

Visit [vitaflex.com](http://vitaflex.com) to learn more.



**The Fine Line Between  
Good and Great.**



## 1001

**\$50,000 CP GRAND PRIX (NATIONAL STANDARD)**

Rolex/USEF Computer Ranked  
 Nomination Fee: See page 1 of Jumper Section  
**ENTRY FEE: \$450**



Class 1001 held at this competition is eligible for inclusion on the Rolex/USEF Show Jumping Ranking List. Certification No. 20030

**Participation:** Limited to two (2) horses per rider. Declarations to compete must be made no later than 4:00p.m., Friday, March 27. Declarations received after 4:00 p.m. Friday, March 27 will be accepted at management's discretion. Horses competing in this class may not compete in any other class on the same day. Horses who are entered in this class must be on the show grounds 24 hours before the start of the class. Exhibitors must bring their horse and back number to the designated area at PBIEC on Saturday, March 28 between 12:00 p.m. and 1:00 p.m. and check

in with the steward. You must also provide the steward with your stall location. **FEI horses will be able to compete in this class.**

**Rules:** Conducted under the current rules of the USEF Table II.2.a

**\*Height/Obstacles:** USEF Open National Standard

**Speed:** 400 m/min.

**Prize Money:** \$15,000, \$11,000, \$6,500, \$4,000, \$3,000, \$2,500, \$2,000, \$1,500, \$1,500, \$1,000, \$1,000, \$1,000

**950 \$15,000 USHJA INTERNATIONAL HUNTER DERBY HUNT & GO FORMAT**

**CLASS PRICE: \$100, Plus a \$50 USHJA Mandatory Fee = \$150**

**STANDARD HUNT AND GO FORMAT**

a. The Classic Hunter Round, consisting of 7-8 fences with 2 high options, shall be judged on quality, movement, jumping style, manners and way of going.

b. After the completion of the classic round horses will pick up their pace and pass through a set of markers to begin their handy portion of the class. The Handy Hunter Round, consisting of 5-8 fences with 2 high options, shall be judged on quality, movement, jumping style, manners and way of going. Pace, brilliance, and a shorter track are to be rewarded. A horse/rider may not jump decorations or other obstacles in order to create a shorter track.

c. Two scores will be given by each judging panel, with one score for the Classic Round and one score for the Handy Round. Bonus points of one point per high option jump will be added to each judging panel's score. The scores from each panel will be added together to determine the total score and placement. Prior to the start of the class one judging panel must be designated as the tie breaker.

d. A judging assistant must be present during all phases of the competition. The duties of the judging assistant include notifying the Judges if a rail comes down and when a horse jumps the higher height option fences. The judging assistant is not required to be a licensed official and is not responsible for the scoring of the judging panels. A competition staff member may fill this role.

e. The Option Bonus Score of one additional point for each higher height option fence jumped must be awarded even if there is a refusal, rail down or loss of good jumping style at that higher height option fence, providing that the horse-and-rider combination does jump the higher height option fence.

f. It is recommended for all formats (including Hunt and Go) that Panel 1 breaks the ties for the Classic round/phase, Panel 2 breaks the tie for the Handy round/phase and Panel 1 breaks ties in the overall.

**STABLING/SCHOOLING**

a. All horses competing in the Derby class must be on the competition grounds a minimum of 24 hours prior to the start of the first round of the class.

b. All horses will be monitored and must remain on the competition grounds until the horse is finished competing in the Derby class. Any horse that leaves the premises prior to completing its participation in the Derby class is disqualified.

c. All horses must be ridden in official horse show schooling areas unless competition management designates a specific schooling area for derby horses. Riders must wear the horses' competition number while mounted.

All riders in the top 12 overall (or their designated representative if they are not available) must ride for ribbons in order to receive prize money, for all Member Event Series classes, USHJA will provide ribbons for the first round, second round and the overall standings. Competition management may offer additional awards (e.g., highest placing junior owner, highest placing amateur, highest placing thoroughbred, highest placing rider competing on only one entry in the class).

**Prize Money:** \$4500, \$3300, \$1950, \$1200, \$900, \$750, \$600, \$450, \$450, \$300, \$300, \$300

# 1000

## \$50,000 2\* USHJA INTERNATIONAL HUNTER DERBY

**CLASS PRICE: \$700, Plus a \$50 USHJA Mandatory Fee = \$750**

You must declare what section you want your bonus points to count for at the time of your entry. Horses ridden by amateurs and juniors will automatically go towards their respective sections. Points will be: Round 1 and Round 2 @ 50, 40, 35, 25, 20, 20, 15, 10, 7, 5, 3, 2. Overall points will be 200, 160, 140, 120, 100, 80, 60, 40, 28, 20, 12, 8.

### TWO STAR RULES

- Must exceed \$11,000 in prize money
- Classic round must have a minimum of ten (10) fences
- Classic round must have 25% of the course set at 3'6". The remainder of the course must be set higher.
- Classic round course must include four (4) higher height option fences set at 4' - 4'6".
- Handy round must have a minimum of eight (8) fences
- Handy round must have 25% of the course set at 3'6". The remainder of the course must be set higher.
- Handy round course must include four (4) higher height option fences set at 4' - 4'6".
- The course should be equally balanced, when possible, between verticals and oxers. (Applies to both Classic and Handy rounds as well as option fences.) The course must include derby type jumps for 50% of the course.
- At manager's discretion, horses may be allowed to hack and/or hand walk in the competition arena prior to the Classic round
- Competition arena must be a minimum of 33,600 sq. ft. (120 x 280)
- Score boards are encouraged in the competition arena.
- Course designer must be 'R' with previous Derby experience
- Must have a minimum of 2 judging panels (each panel to have 2 judges: 1 "R" and 1 "r" at min) sitting in separate places and giving separate scores
- The spread of a fence cannot exceed the height of the fence. (Applies to both Classic and Handy rounds.)

### TWO ROUND FORMAT

Derby Check in with Steward: Horses with Back Number and Stall assignment Friday, March 27 between 12 noon and 1:00 p.m. behind Exhibitor Services. After the check in, all horses must remain on the Show Grounds. No off grounds stabling will be allowed. Designated riding areas will be announced at check in.

I. Jog: Saturday, March 28 between 9:00-9:30 a.m. to be held at the derby field. Jog attire should be suitable as that found in a Conformation Model Class

II. Round I Classic Hunter Course - March 28

III. Award winners in Round 1

IV. Round II: Handy Hunter Course - March 28 Top 12 horses to return for Round II

V. Award winners of Round 2

VI. Award Overall Top 12, all riders must ride for ribbons

- Jump Off: In the case of a tie for first place, the horses and riders involved will be asked to perform another round over a shortened jump off course. The course diagrams for all three rounds must be posted a minimum of one half hour before the start of the class. For all other ties, one panel of judges will

be designated the tie breaking panel. The total of this panel's scores from both Round 1 and Round 2 will be used to break any remaining ties.

### JOG FORMAT

A. All horses entered in the International Hunter Derby class must jog for soundness during the Official Jog prior to the start of the first round in order to compete. The Official Jog must be held within 12 hours of the start of the first round. This jog will be run in a manner similar to an FEI jog.

B. A horse must be officially entered in the class before it will be allowed to jog.

C. Proper attire is required (i.e., riding clothes or proper attire which an exhibitor would wear to compete in a model class).

D. All horses must be presented at the Official Jog with their actual competition number and wearing a conventional hunter bridle, including noseband.

E. The judging panel for the Official Jog shall consist of the competition veterinarian and a minimum of one judge from the judging panels officiating for the class.

F. The jog surface must be level. Horses shall be evaluated from the side and following consultation with the veterinarian, the decision of the participating judge(s) is final and binding and not subject to further appeal of any kind.

G. If a horse does not pass the jog; the exhibitor may request to re-present the horse to the judge(s). The judge(s) may decide to allow the horse to re-present at any time up to one hour prior to the start of the class. The vet and one of the judges from the original panel must be present

### STABLING/SCHOOLING

A. All horses competing in the Derby class must be on the competition grounds a minimum of 24 hours prior to the start of the first round of the class.

B. All horses will be monitored and must remain on the competition grounds until the horse is finished competing in the Derby class. Any horse that leaves the premises prior to completing its participation in the Derby class is disqualified.

C. All horses must be ridden in official horse show schooling areas unless competition management designates a specific schooling area for derby horses. Riders must wear the horses' competition number while mounted.

### AWARD PRESENTATIONS

A. All riders in the top 12 overall (or their designated representative if they are not available) must ride for ribbons in order to receive prize money.

B. For all Member Event Series classes, USHJA will provide ribbons for the first round, second round and the overall standings.

C. Competition management may offer additional awards (e.g., highest placing junior owner, highest placing amateur, highest placing thoroughbred, highest placing rider competing on only one entry in the class)

REFER TO [www.ushja.org](http://www.ushja.org) for all derby information.

**Prize Money:** \$15,000, \$11,000, \$6,500, \$4,000, \$3,000, \$2,500, \$2,000, \$1,500, \$1,500, \$1,000, \$1,000, \$1,000

## 910/911

**\$10,000 NATIONAL DERBY 910 IS OPEN/911 IS FOR JR OR AM****CLASS PRICE: \$100, Plus a \$50 USHJA Mandatory Fee = \$150**

At Premier or National rated competitions, or competitions approved for Special Competition status, zone HOTY points will be awarded as follows:

1st – 75, 2nd – 60, 3rd – 54, 4th – 45, 5th – 38, 6th – 30,  
7th – 23, 8th – 15, 9th – 10, 10th – 7, 11th – 5, 12th – 3

Schooling - A, During the two rounds of the National Hunter Derby, all horses entered must be ridden in official horse show schooling areas unless Management designates a specific schooling area for National Hunter Derby horses.

Riders must wear their horse's Derby competition number while mounted. This includes horses entered simultaneously in another class, if any. Entered horses ridden or schooled elsewhere on the competition grounds or NOT wearing their Derby competition number will be eliminated from competing in the Derby and the entry fee will be forfeited.

**CLASSIC HUNTER STYLE COURSE (FIRST ROUND)**

1. A minimum of ten obstacles must be offered in the Classic Hunter Round.
2. At least one in and out
3. At least one bending line
4. At least one line with an unrelated distance
5. At least one long approach

**HANDY HUNTER COURSE (SECOND ROUND)**

1. A minimum of eight obstacles must be offered in the Handy Hunter Round.
2. The course should simulate riding over hunt country and must have a minimum of two handy options, such as: tight turns, different tracks, clever options for jump approaches, pen type obstacles, hand gallop a jump, trot a lowered obstacle not to exceed 2'6" in height, halt and/or back. Gimmicky options are not appropriate.
3. Unless the prize list states that more than 12 entries are to return for the second round, then only the top 12 horses from the first round, after all ties are broken, are eligible to return for the second round.

A minimum of twelve (12) entries, including horses tied for 12th place, must return for Round Two, if available.

Horses will not be required to jog for soundness.

**Attire:** Formal dress attire is suggested but not required: Buff breeches and Shad belly. White breeches and dark or scarlet coat, hunt colors, or official sponsor or team jacket permitted.

This class will be run in accordance with all rules stated in HU189. You may log on to [www.ushja.org](http://www.ushja.org) for more information regarding this class.

**Prize Money:** \$3000,, \$2200, \$1300, \$800, \$600, \$500, \$400, \$300, \$300, \$200, \$200, \$200

Cooler Awarded to First Place



# Complete Joint Support To Maintain Soundness & Longevity



## Overall Wellness

A wellness formula with all the benefits of Platinum Performance® Equine, designed to support your horse from head to hoof.



## Research

More than 30 veterinary research projects have supported the effectiveness and development of Platinum formulas.

## 100%

## Quality

We choose quality and efficacy over low-cost ingredients, ensuring formula protection, potency and purity.



## Advanced Joint Support

Includes a powerful combination of ingredients to support healthy cartilage, joint lubrication and a normal inflammatory response for joint longevity.



## Show Safe

All formulas are subjected to extensive testing for over 200 banned substances for horse safety and athlete protection.



## Results

Developed by veterinarians in clinical practice, to ensure results in horses from Olympic contenders to pet ponies.

Platinum Colic Coverage™ Qualified

## Platinum Performance® CJ **The Only Formula of Its Kind**

As the most comprehensive combination of joint supporting ingredients available, Platinum Performance® CJ contains omega-3 fatty acids, ASU (Avocado/Soy Unsaponifiables), HA (Hyaluronic Acid), cetyl myristoleate, MSM, Boswellia serrata and more to help maintain soundness.

*Platinum formulas are only available from your veterinarian or direct from Platinum Performance®.*

### Recommended for:

- Performance horses and prospects
- Horses with joint health needs
- Horses with soft tissue concerns
- Senior horses



*Nourish Your Passion™*

**PlatinumPerformance.com**  
**800-553-2400**

© 2019 PLATINUM PERFORMANCE, INC.

## JUMPER DIVISION NOMINATION FEE - \$250

Jumper classes listed will be held at all WEF shows except where otherwise noted

**Nomination Fee & Eligibility:** To be eligible for the Jumper Division horses must be nominated and the nominating fee of \$250 paid by the closing date of entries. Horses nominated after that date will pay a nominating fee of \$350. Once a horse is nominated, he becomes eligible to compete in the following sections: Jumper 1.50m, 1.45m, 1.40m, 1.35m, 1.30m, Amateur-Owner Jumper, Adult Amateur Jumper, Junior Jumper, Children's Jumper, Children's Modified Jumper, Adult Amateur Modified Jumper and all special classes held in the Jumper Division, if otherwise eligible.

**Courses:** All courses may consist of any combination of the following: brush, gates, oxers, planks and rails, water, liverpool, ditch, wall, and panels.

**Declarations:** Horses must be declared for their class no later than 4:00 p.m. the day before the class is to be held, except where otherwise stated.

**Starting Order:** Starting orders will be produced and run in accordance with USEF Rule JP 112.2 Schooling, Tack & Equipment, Conduct & Attire: According to the FEI and WEF General Regulations and USEF Rules except where otherwise noted. Any Jumper class offering \$1,000 or more in prize money will require at least 6 entries to be held. If there are not at least 6 entries by the start of the show on the day the class is scheduled the class will be canceled. In the case of a tie for Championship in any Jumper Division the placing in the classic will break the tie.

- 1001** **\$25,000 CaptiveOne Advisors 1.50m Championship Jumper Classic, Time First Jump-Off, II, Table II Sec 2(a)**  
Will be FEI all Weeks except WEF 1 and WEF 8. Check FEI specifications in those horse show sections. Check Schedule for Table, Prize money offered and class price. Must Jog and have FEI Stall for those weeks.  
National Standard - Fence height 4'11", spreads to 5'6" not including water jump or triple bar - min. speed 375 meters/min.  
**Entry Fee: \$300** \$7,500, \$5,500, \$3,250, \$2,000, \$1,500, \$1,250, \$1,000, \$750, \$750, \$500, \$500, \$500
- 1002/1003** **\$8,000 Douglas Elliman Real Estate 1.45m**  
Will be FEI some weeks. Check FEI specifications in those horse show sections. Check Schedule for Table, Prize money offered and class price. Must Jog and have FEI Stall for those weeks.  
Level 8 - Fence height 4'9", spreads to 5'3" - min. speed 350 meters/min. Check Schedule for Table.  
**Entry Fee: \$300** \$2,300, \$1,325, \$775, \$625, \$550, \$450, \$400, \$350, \$325, \$300, \$300, \$300
- 1012/1013** **\$6,000 Bainbridge 1.40m**  
Will be FEI some weeks. Fence height will be 1.45m on those weeks. Check FEI specifications in those horse show sections. Check Schedule for Table, Prize money offered and class price. Must Jog and have FEI Stall for those weeks.  
Level 7- Fence height 4'5", spreads to 5' - min. speed 375 meters/min.  
**Entry Fee: \$225** \$1,775, \$1,160, \$615, \$400, \$325, \$275, \$275, \$250, \$250, \$225, \$225, \$225
- 1004** **\$6,000 Bainbridge 1.40m, Time First Round, Table II, Sec 1 (Table may change to Table II,2(b) when class 1012 is FEI)**  
Level 7- Fence height 4'7", spreads to 5' - min. speed 375 meters/min.  
**Entry Fee: \$225** \$1,775, \$1,160, \$615, \$400, \$325, \$275, \$275, \$250, \$250, \$225, \$225, \$225
- 1005** **\$6,000 Bainbridge 1.40m, Speed Challenge, Time First Round, Table II, Sec. 1**  
Level 7- Fence height 4'7", spreads to 5' - min. speed 375 meters/min.  
**Entry Fee: \$225** \$1,775, \$1,160, \$615, \$400, \$325, \$275, \$275, \$250, \$250, \$225, \$225, \$225
- 1006/1007/1008** **\$2,500 1.35m, Time First Jump-Off, Table II, Sec 2(b)**  
Level 6 - Fence height 4'5" with spreads to 4'9" - min. speed 350 meters/min. Check Schedule for Table.  
**Entry Fee: \$115** \$680, \$380, \$280, \$180, \$140, \$130, \$125, \$120, \$120, \$115, \$115, \$115
- 1009/1010/1011** **\$2,000 Rushy Marsh Farm 1.30m, Time First Jump - Off, Table II Sec 2(b)**  
Level 6 - Fence height to 4'3" with spreads to 4'9" - min. speed 350 meters/min.  
**Entry Fee: \$105 per class** \$450, \$330, \$210, \$140, \$125, \$110. \$110, \$105, \$105, \$105, \$105, \$105

# 5, 6 & 7 YEAR DEVELOPING JUMPER SERIES

SPONSORED BY SPY COAST FARM

## **\*PLEASE READ – IMPORTANT INFORMATION REGARDING ENTERING YOUNG JUMPER CLASSES**

To be eligible to participate in DJS horses must:

1. Have a foaling date during 2015 for 5 Year Old Classes, 2014 for 6 Year Old Classes, 2013 for 7 year old classes.
2. All USEF members MUST be age verified by USEF prior to showing.
3. All Non USEF members Must have a valid FEI or National Passport and present to the show office, valid breed registration papers issued by an approved breed registry.
4. Must be microchipped. If these conditions are not met before the class is scheduled you will not be able to show. (NO EXCEPTIONS)

### **All Horse exempt from Nomination Fees**

Declarations to compete must be made no later than 4:00 p.m. the day before the class is to be held. Any class with 3 or fewer entries as of 4:00 p.m. of the day prior to the class may be canceled at management's discretion. Draw reins and standing martingales are not permitted. All Developing Jumper classes will be held in accordance with JP116.

**Hind Boots:** Non-weighted (maximum of 350g) hind ankle boots are permitted in classes restricted to 5 and 6 year-olds. Support wraps are permitted. If boots are made of rigid leather or plastic, they may only be a maximum of 6 inches/15 cm in height. All classes are subject to the current rules for DJS Finals. All classes for each section of the 5, 6 & 7 year old DJS will count for the DJS Championship Final.

## 5 YEAR OLD DEVELOPING JUMPER

SPONSORED BY SPY COAST FARM

Fence height 1.0m to 1.15m progressive height speed 325 m/min. No open water. No Nomination Fee for this Section.

|             |  |  |
|-------------|--|--|
| <b>1015</b> | Developing Jumper - 5 Year old, Table II | <b>Entry Fee: \$45</b> (\$20 add-back) |
| <b>1016</b> | Developing Jumper - 5 Year old, Table II | <b>Entry Fee: \$45</b> (\$20 add-back) |

## 6 YEAR OLD DEVELOPING JUMPER

SPONSORED BY SPY COAST FARM

Fence height 1.20m to 1.25m speed 350 m/min. Open water may be offered as an option only. No Nomination Fee for this Section. Horses competing in classes restricted to 6 Year old may not have ever competed in Open Jumper Classes offering \$25,000 or more in prize money.

|             |  |  |
|-------------|--|--|
| <b>1018</b> | \$200 Developing Jumper - 6 Year old, Table II, 2b       | <b>Entry Fee: \$45</b> (\$20 add back) |
| <b>1019</b> | \$200 Developing Jumper - 6 Year old Table II.2d         | <b>Entry Fee: \$45</b> (\$20 add back) |
| <b>1020</b> | \$350 Developing Jumper - 6 Year old, Table II, Sec 2(b) | <b>Entry Fee: \$45</b> (\$20 add back) |

## 7 YEAR OLD YOUNG DEVELOPING JUMPER

SPONSORED BY SPY COAST FARM

Fence height 1.30m to 1.35m speed 350 m/min. Open water may be offered. No Nomination Fee for this Section. Horses competing in classes restricted to 7 Year old may not have ever competed in Open Jumper Classes offering \$25,000 or more in prize money.

|             |  |  |
|-------------|--|--|
| <b>1021</b> | \$200 Developing Jumper - 7 Year old, Table II, 2b       | <b>Entry Fee: \$45</b> (\$20 add back) |
| <b>1022</b> | \$200 Developing Jumper - 7 Year old Table II.2d         | <b>Entry Fee: \$45</b> (\$20 add back) |
| <b>1023</b> | \$350 Developing Jumper - 7 Year old, Table II, Sec 2(b) | <b>Entry Fee: \$45</b> (\$20 add back) |

## AMATEUR-OWNER JUMPER SECTION

A horse that is ridden by an Amateur Owner or an amateur member of the owner's family. In either case, classes are restricted to riders who are no longer eligible to compete as junior exhibitors. Leased horses are not eligible, and multiple ownership is not permitted unless all owners are members of the same family. Foreign Competitors: Must be in possession of a USEF Membership card declaring themselves as amateurs and they must complete SafeSport. Applications may be made online at [www.usef.org](http://www.usef.org). Horses nominated for the Jumper Division may enter and compete, if otherwise eligible, in any one of three (3) sections (Section A, B or C) offered on a single day in the Amateur-Owner Jumper Section. Horse/Rider Combinations are eligible to compete in only one Classic. Horses must be declared no later than 4:00 p.m. the day before the class is to be held, unless otherwise stated. Riders may compete in: a. Equitation classes, b. Under Saddle classes, c. and a maximum of one (1) horse not owned by the rider, or his/her family, in jumper sections and a maximum of one (1) horse not owned by the rider or his/her family in hunter sections, in classes not restricted to amateur owners. (For Amateur rules please see GR1306)

**Nomination Fee: \$250**

### SECTION A - HIGH SPONSORED BY LUGANO DIAMONDS

Open to all horses and riders who qualify under USEF Amateur-Owner Jumper rules. Horses and riders may compete in any other class at this competition for which they are eligible unless otherwise noted.

**1026/1027** \$2,500 1.40m Amateur-Owner Jumper. Check Schedule for Table.  
**Entry Fee: \$130** \$655, \$420, \$320, \$220, \$180, \$155, \$145, \$140, \$135 \$130, Ribbon, Ribbon

**1025** \$15,000 1.45m Amateur-Owner Jumper Classic — High (SJHOF) Table II, 2b.  
Member Event of the Show Jumping Hall of Fame Junior/Amateur-Owner Series  
**Entry Fee: \$465**

Horses entered in these classes may not compete in any other Amateur-Owner Jumper class on the same day. Declarations to compete must be made no later than 4:00 p.m. the day before the class is held. Declarations received after 4:00 p.m. will be accepted at management's discretion and in strict accordance with Rule No. 3D. Table II, Sec 2(b) - Time First Jump-Off - 1.45m/ Level 8 min speed 382 ypm.

**Starting Order:** In the first round, all of the horses' names are drawn individually starting with the first position and then working down. In the event of a jump-off, the Starting Order will be the same as the first round. Draw reins, or restricting martingales are prohibited.

Courses & Formal Attire:

See General Regulations \$4,350, \$3,100, \$1,885, \$1,150, \$900, \$700, \$525, \$500, \$480, \$480, \$465, \$465

**1028** Amateur-Owner Jumper Champion & Reserve Champion - High  
Awarded to the two horses which have acquired the most points in the three classes offered per competition. In the event of a tie,  
the higher place in the Classic will break the tie. Trophy & Ribbon, Ribbon

### SECTION B – MEDIUM SPONSORED BY CELEBRITY CRUISES

Open to all horses and riders who qualify under USEF Amateur-Owner Jumper rule. Horses and riders may compete in any other class at this competition for which they are eligible unless otherwise noted.

**Nomination Fee: \$250**

**1031/1032** \$1,500 1.30m Amateur-Owner Jumper - Medium. Check Schedule for Table.  
**Entry Fee: \$105** \$275, \$200, \$160, \$150, \$135, \$125, \$125, \$115, \$110, \$105, Ribbon, Ribbon

**1030** \$10,000 1.35m Amateur-Owner Jumper Classic — Medium  
**Entry Fee: \$395**

Horses entered may not compete in any other Amateur-Owner Jumper class on the same day. Declarations to compete must be made no later than 4:00 p.m. the day before the class is held. Declarations received after 4:00 p.m. will be accepted at management's discretion and in strict accordance with Rule No. 3D. Table II, Sect 2(b) - 1.35m/ min speed 382 ypm

**Starting Order:** In the first round, all of the horses' names are drawn individually starting with the first position and then working down. In the event of a jump-off, the Starting Order will be the same as the first round. Standing martingales not permitted in Classic or any class over 1.30 meters. Draw reins, or restricting martingales are prohibited.

Courses & Formal Attire: See General Regulations \$2,880, \$2,000, \$950, \$680, \$575, \$480, \$450, \$400, \$400, \$395, \$395, \$395

**1033** Amateur-Owner Jumper Champion & Reserve Champion — Medium  
Awarded to the two horses which have acquired the most points in the three classes offered per competition. In the event of a tie,  
the higher place in the Classic will break the tie. Trophy & Ribbon, Ribbon





VESTRUM



*Proud sponsor of the Winter Equestrian Festival*  
Please visit us in the Shoppes at the International Club

VESTRUM-AMERICA.COM

## SECTION C – LOW

### SPONSORED BY MARTHA JOLICOEUR, DOUGLAS ELLIMAN

Open to all horses and riders who qualify under USEF Amateur-Owner Jumper rule. These horses may compete in any other class for which they are eligible at this competition unless otherwise noted.

**Nomination Fee: \$250**

**1036/1037** \$1,500 1.20m Amateur-Owner Jumper - Low. Check Schedule for Table.  
**Entry Fee: \$105** \$275, \$200, \$160, \$150, \$135, \$125, \$125, \$115, \$110, \$105, Ribbon, Ribbon

**1035** \$10,000 1.25m Amateur-Owner Jumper Classic – Low (NAL)  
**Entry Fee: \$395** Nomination Fee: \$250

Horses entered in these classes not compete in any other Amateur-Owner Jumper class on the same day. Declarations to compete must be made no later than 4:00 p.m. the day before the class is held. Declarations received after 4:00 p.m. will be accepted at management's discretion and in strict accordance with Rule No. 3D. Table II, Sect 2(b) - 1.25m/ min speed 382 ypm.

**Starting Order:** In the first round, all of the horses' names are drawn individually starting with the first position and then working down. In the event of a jump-off, the Starting Order will be the same as the first round. Standing Martingales are allowed. Draw reins, or restricting martingales are prohibited.

Courses & Formal Attire: See General Regulations \$2,880, \$2,000, \$950, \$680, \$575, \$480, \$450, \$400, \$400, \$395, \$395, \$395

Refer to each competition week, as noted by the see page reference, for individual class specifications

**1038** Amateur-Owner Jumper Champion & Reserve Champion - Low

Awarded to the two horses which have acquired the most points in the three classes offered per competition. In the event of a tie, the higher place in the Classic will break the tie. Trophy & Ribbon, Ribbon

## JUNIOR JUMPER SECTION

A horse that is ridden by an individual who has not reached his/her 18th birthday. (See GR103).

Horses nominated for the Jumper Division may enter and compete, if otherwise eligible, in any one of two (2) sections (Section A or B) and/or Classic - Special Class offered on a single day in the Junior Jumper Section.

Horses must be declared no later than 4:00 p.m. the day before the class is to be held.

**Nomination Fee: \$250**

## SECTION A – HIGH

### SPONSORED BY GRIFFIS RESIDENTIAL

**1061/1062** \$1,500 1.40m Junior Jumper - High. Check Schedule for Table.  
**Entry Fee: \$105** \$275, \$200, \$160, \$150, \$135, \$125, \$125, \$115, \$110, \$105, Ribbon, Ribbon

**1060** \$10,000 1.45m Junior Jumper Classic - High (SJHOF). Table II, 2b.  
 Member Event of the Show Jumping Hall of Fame Junior/Amateur-Owner Jumper Series  
**Entry Fee: \$395**

Horses entered in these classes not compete in any other Junior Jumper class on the same day. Declarations to compete must be made no later than 4:00 p.m. the day before the class is held. Declarations received after 4:00 p.m. will be accepted at management's discretion and in strict accordance with General Rule No. 3D.

Table II, Sect 2(b) - Time First Jump-Off - 1.45m/ min. speed 382 ypm

**Starting Order:** In the first round all the horses' names are drawn individually starting with the first position and then working down. In the event of a jump-off, the Starting Order will remain the same as in the first round. Standing martingales, draw reins, or restricted martingales are prohibited.

Courses & Formal Attire: See General Regulations \$2,880, \$2,000, \$950, \$680, \$575, \$480, \$450, \$400, \$400, \$395, \$395, \$395

**1063** Junior Jumper Champion & Reserve Champion - High

Awarded to the two horses which have acquired the most points in the three classes offered per competition. In the event of a tie, the higher place in the Classic will break the tie. Trophy & Ribbon, Ribbon

## SECTION B – MEDIUM SPONSORED BY VESTRUM

**1066/1067** \$1,500 1.30m Junior Jumper - Medium. Check Schedule for Table.

**Entry Fee: \$105**

\$275, \$200, \$160, \$150, \$135, \$125, \$125, \$115, \$110, \$105, Ribbon, Ribbon

**1065** \$10,000 1.35m Junior Jumper Classic -Medium

**Entry Fee: \$395**

Horses entered in these classes not compete in any other Junior Jumper class on the same day. Declarations to compete must be made no later than 4:00 p.m. the day before the class is held. Declarations received after 4:00 p.m. will be accepted at management's discretion and in strict accordance with General Rule No. 3D. Table II, Sect 2(b) - 1.35m/ min. speed 382 ypm

**Starting Order:** In the first round all the horses' names are drawn individually starting with the first position and then working down. In the event of a jump-off, the Starting Order will remain the same as in the first round. Standing martingales not permitted in classic or any class above 1.30 meters. Draw reins, or restricted martingales are prohibited.

Courses & Formal Attire: See General Regulations

\$2,880, \$2,000, \$950, \$680, \$575, \$480, \$450, \$400, \$400, \$395, \$395, \$395

**1068** Junior Jumper Champion & Reserve Champion – Medium

Awarded to the two horses which have acquired the most points in the three classes offered per competition. In the event of a tie, the higher place in the Classic will break the tie.

Trophy & Ribbon, Ribbon

## JUNIOR JUMPER SECTION C – LOW SPONSORED BY MARIA MENDELSON, DOUGLAS ELLIMAN

**1071/1072** \$1,500 1.20m Junior Jumper - Low. Check Schedule for Table.

**Entry Fee: \$105**

\$275, \$200, \$160, \$150, \$135, \$125, \$125, \$115, \$110, \$105, Ribbon, Ribbon

**1070** \$10,000 1.25m Junior Jumper Classic - Low (NAL)

**Entry Fee: \$395**

Horses entered in these classes not compete in any other Junior Jumper class on the same day. Declarations to compete must be made no later than 4:00 p.m. the day before the class is held. Declarations received after 4:00 p.m. will be accepted at management's discretion and in strict accordance with General Rule No. 3D. Table II, Sect 2(b) - 1.25m/ min. speed 382 ypm

**Starting Order:** In the first round all the horses' names are drawn individually starting with the first position and then working down. In the event of a jump-off, the Starting Order will remain the same as in the first round. Draw reins, or restricted martingales are prohibited.

Courses & Formal Attire: See General Regulations

\$2,880, \$2,000, \$950, \$680, \$575, \$480, \$450, \$400, \$400, \$395, \$395, \$395

**1073** Junior Jumper Champion & Reserve Champion - Low

Awarded to the two horses which have acquired the most points in the three classes offered per competition. In the event of a tie, the higher place in the Classic will break the tie.

Trophy & Ribbon, Ribbon

## ADULT AMATEUR JUMPER SECTION – ZONE 4

**Eligibility:** To be ridden by exhibitors who have reached their 18th birthday by December 1 of the current competition year and who hold a current USEF Amateur certification and have completed the 2020 SafesSport Class. Open to horses and ponies.

**Cross Entry: Riders competing in the Adult Amateur Jumper Section may not compete in any other Jumper Class at 1.30m or above at the same show.**

Horse/rider combinations may enter only one classic, if both Low and High are offered.

Combining/Dividing Sections: Children's sections may be divided by or combined with Adult Amateur Jumper sections, at management's discretion, if so stated in the prize list.

Height of Fences: 1.10m or 3'6" to 1.15m (3'9").

Awards: Zone awards to be given for High Adult Amateur Jumper section

Horses/ponies must be declared no later than 4:00 p.m. the day before the class is to be held. Nomination Fee: \$250

**Exceptions: If Showing In Amateur Owner Classes, a rider may show a maximum of one (1) horse not owned by the rider, or his/her family, in jumper sections and a maximum of one (1) horse not owned by the rider or his/her family in hunter sections, in classes not restricted to amateur owners. (For Amateur rules please see GR1306)**

### SECTION A – ADULT AMATEUR RIDERS 18 THRU 35 YEARS SPONSORED BY CAROL SOLLAK, ENGEL & VÖLKERS

**1041/1042** \$1,500 Adult Amateur Jumper - 18 thru 35. Check Schedule for Table.

**Entry Fee: \$105**

\$275, \$200, \$160, \$150, \$135, \$125, \$125, \$115, \$110, \$105, Ribbon, Ribbon

**1040** \$10,000 Adult Amateur Jumper Classic 18 thru 35 Years (NAL & WIHS) Table II, Sect 2(b) 1.15m/ min speed 382 ypm  
Qualifying Competition for the North American League Series and the WIHS Championship Series

**Entry Fee: \$395**

Horse/rider combinations are not permitted to cross enter into Amateur Owner Jumper classes or any class at 1.20m (3'11") and above, that offers prize money, at the same competition. Riders are not eligible to compete in any Jumper Classic at 1.30m or above division at the same show.

Declarations to compete must be made no later than 4:00 p.m. the day before the class is held. Declarations received after 4:00 p.m. will be accepted at management's discretion and in strict accordance with General Rule No. 3D.

**Starting Order:** In the first round, all of the horses' names are drawn individually starting with the first position and then working down. In the event of a jump-off, the Starting Order will be the same as the first round.

Draw reins, or restricting martingales are prohibited. Standing Martingales are permitted.

Courses & Formal Attire: See General Regulations

\$2,880, \$2,000, \$950, \$680, \$575, \$480, \$450, \$400, \$400, \$395, \$395, \$395

**1043** Adult Amateur Jumper Champion & Reserve Champion - 18 thru 35 Years Table II, Sect 2(b) 1.15m/ min speed 382 ypm

Awarded to the two horses which have acquired the most points in the three classes offered per competition. In the event of a tie, the higher place in the Classic will break the tie.

Trophy & Ribbon, Ribbon

### SECTION B - ADULT AMATEUR RIDERS 36 & OVER SPONSORED BY RESTYLANE

\*For those riders who are 50 years old or older you may only compete in one Adult Jumper Section per show. ie, Not eligible to compete in the Masters and the 36 & Over at same show

**1046/1047** \$1,500 Adult Amateur Jumper - 36 and Over. Check Schedule for Table.

**Entry Fee: \$105**

\$275, \$200, \$160, \$150, \$135, \$125, \$125, \$115, \$110, \$105, Ribbon, Ribbon

**1045** \$10,000 Adult Amateur Jumper Classic 36 and Over (NAL & WIHS) Table II, Sect 2(b) 1.15m/ min speed 382 ypm  
Qualifying Competition for the North American League Series and the WIHS Championship Series

**Entry Fee: \$395**

Horse/rider combinations are not permitted to cross enter into Amateur Owner Jumper classes or any class at 1.20m (3'11") and above, that offers prize money, at the same competition. Riders are not eligible to compete in any Jumper Classic at 1.30m or above division at the same show.

Declarations to compete must be made no later than 4:00 p.m. the day before the class is held. Declarations received after 4:00 p.m. will be accepted at management's discretion and in strict accordance with General Rule No. 3D.

**Starting Order:** In the first round, all of the horses' names are drawn individually starting with the first position and then working down. In the event of a jump-off, the Starting Order will be the same as the first round.

Draw reins, or restricting martingales are prohibited. Standing Martingales are permitted.

Courses & Formal Attire: See General Regulations

\$2,880, \$2,000, \$950, \$680, \$575, \$480, \$450, \$400, \$400, \$395, \$395, \$395

**1048** Adult Amateur Jumper Champion & Reserve Champion - 36 & Over Years

Awarded to the two horses which have acquired the most points in the three classes offered per competition. In the event of a tie, the higher place in the Classic will break the tie.

Trophy & Ribbon, Ribbon

## SECTION C - THE DON LITTLE MASTERS, 50 YEARS & OLDER

### SPONSORED BY HORSEWARE IRELAND

The same horse/rider combination can compete only in classes in which they are eligible.

**1051** \$1,500 Masters, Time First Jump-Off, II 1.10m

**Entry Fee: \$125**

- Table II – with a time allowed, not against the clock
- Open Draw
- Blue Ribbons awarded for clear rounds
- \$1,500 will be equally disbursed to clean rounds

**1052** \$1,500 Masters, Time First Round, II 1.10m

**Entry Fee: \$125**

- Table II – with a time allowed, not against the clock
- Open Draw
- Blue Ribbons awarded for clear rounds
- \$1,500 will be equally disbursed to clean rounds

**1050** \$10,000 Masters Classic, 1.15m

**Entry Fee: \$450**

Day Three – Final Competition – Two Rounds (Round 3 and Round 4)

- Round Three
- Table II – with a time allowed, not against the clock
- Open Draw
- Riders will come back carrying their lowest score from Round 1 or Round 2
- Riders MUST compete in Round 3 in order to compete in Round 4.
- Round 3 CANNOT be a drop score.

- Round Four
- Table A – against the clock
- Top 12 competitors with the lowest total faults from either Rd. 1 or 2 AND Rd. 3
- Riders will return in order of most total faults to least total faults.
- Riders with equal faults will be placed in order by management.
- Final Placings will be decided by lowest TOTAL faults over three rounds.

- Round 1 or 2
- Round 3
- Round 4

Lowest time in Round 4 will break all ties.

Prize Money: \$2,800, \$1,950, \$900, \$600, \$575, \$475, \$450, \$450, \$450, \$450, \$450, \$450

Horse/rider combinations are not permitted to cross enter into Amateur Owner Jumper classes or any class at 1.20m (3'11") and above, that offers prize money, at the same competition. Competition Management may restrict cross entries between High and Low sections at the same competition if stated in the prize list. **Riders are not eligible to compete in any Jumper Class held at 1.30m or above at the same show.**

Declarations to compete must be made no later than 4:00 p.m. the day before the class is held. Declarations received after 4:00 p.m. will be accepted at management's discretion and in strict accordance with General Rule No. 3D.

**Starting Order:** In the first round, all of the horses' names are drawn individually starting with the first position and then working down. In the event of a jump-off, the Starting Order will be the same as the first round.

Draw reins, or restricting martingales are prohibited. Standing Martingales are permitted.

**1053** The Masters Champion and Reserve Champion

Awarded to the two horses which have acquired the most points in the three classes offered per competition. In the event of a tie, the higher place in the Classic will break the tie. Trophy & Ribbon, Ribbon

# ADULT AMATEUR MODIFIED JUMPER SECTION – USEF

SPONSORED BY FARMVET

Open to horses and ponies. Riders in this section must be amateur members of USEF and USHJA and may compete in any other jumper classes at this competition in which they are eligible. Adult Modified horse/riders combination are eligible by Zone 4 rules to compete in the, Low Adult Jumper, Regular Adult Jumper divisions and the Low Amateur Owner Jumper divisions. They must follow the Zone 4 Rules for each respective division listed above. Horses must be declared no later than 4:00 p.m. the day before the class is to be held.

**Starting Order:** In the first round all the horses' names are drawn individually starting with the first position and then working down. In the event of a jump-off, the Starting Order will remain the same as in the first round. Draw reins, or restricted martingales are prohibited. Standing Martingales are permitted.

1.15 - Fence height 3'9", with spreads 3'9" to 4'3" (1.15m to 1.30m) speed 382 yds/m. Courses in this section will be very straight forward.

**Nomination Fee: \$250**

**1055/1056** \$1,500 Adult Amateur Modified Jumper - 1.15m. Check Schedule for Table.

**Entry Fee: \$105**

\$275, \$200, \$160, \$150, \$135, \$125, \$125, \$115, \$110, \$105, Ribbon, Ribbon

**1057** \$2,500 Adult Amateur Modified Jumper, Time First Jump-Off, Table II, Sec 2(b) - 1.15m

**Entry Fee: \$165**

\$350, \$300, \$250, \$210, \$200, \$180, \$175, \$175, \$165, \$165, \$165, \$165

**1058** Adult Amateur Modified Jumper Champion & Reserve Champion

Awarded to the two horses which have acquired the most points in the three classes offered per competition. In the event of a tie, the higher place in the Classic will break the tie. Trophy & Ribbon, Ribbon



Stud Crud Busters  
Competition Horse Hygiene Specialist



You wouldn't compete with this  
in your Girth...

Why would you compete with it  
in your Horse...

Performing At The Highest Level Means  
NO Shortcuts!

Your Horse Needs His Mind On You Not How  
Uncomfortable He Is!

3000+ Horses Cleaned  
No Banned Drugs Or Sedation So You Can  
Compete Without Fear!

Show & Barn Calls [www.StudCrudBusters.com](http://www.StudCrudBusters.com)

**386-232-8022**



## FULL-SERVICE HOSPITAL AND REFERRAL CENTER

- Orthopedic, Abdominal, Laparoscopic and Ophthalmologic Surgery
- Stem Cell, IRAP and PRP Therapy
- Hyperbaric Oxygen Chamber
- Preventive Care



[reidequine.com](http://reidequine.com)

561-790-2226 | 1630 F Road, Loxahatchee, FL

## CHILDREN'S JUMPER SECTION HIGH CHILDREN'S JUMPERS

**Eligibility:** To be ridden by exhibitors who have not reached their 18th birthday by December 1 of the current competition year. Open to horses and ponies.

**Cross Entry: Riders competing in the Child Jumper Classic may not compete in any other Jumper Class at 1.30m or above at the same show. Cross Entry: Horse/rider combinations are not permitted to cross enter into Junior Jumper classes or any class at 1.20m (3'11") and above, that offers prize money, at the same competition.** Horse/rider combinations may enter only one classic, if both Low and High are offered. Combining/Dividing Sections: Children's sections may be divided by or combined with Adult Amateur Jumper sections, at management's discretion, if so stated in the prize list. Height of Fences: 3'6" or 1.10m (3'7") to 1.15m (3'9").

**Awards:** Zone awards to be given for High Children's Jumper section

**Nomination Fee: \$250**

### CHILDREN'S JUMPER SECTION A – RIDERS 14 YEARS & UNDER SPONSORED BY EQUESTRIAN SOTHEY'S INTERNATIONAL REALTY

**1075/1076** \$1,500, Children's Jumper, 14 & Under - 1.10m. Check Schedule for Table.

**Entry Fee: \$105** \$275, \$200, \$160, \$150, \$135, \$125, \$125, \$115, \$110, \$105, Ribbon, Ribbon

**1077** \$2,500 Children's Jumper Classic, 14 & Under (NAL & WIHS)

Member Event of the WIHS Championship Series and the NAL Children's Jumper Series

**Entry Fee: \$165**

Open to Junior riders. Declarations to compete must be made no later than 4:00 pm the day before the class is to be held.

Table II, Sec 2(b) Time First Jump-Off - 1.15m

**Starting Order:** In the first round all the horses' names are drawn individually starting with the first position and then working down. In the event of a jump-off, the Starting Order will remain the same as in the first round. Draw reins, or restricted martingales are prohibited. Standing Martingales are permitted.

Formal Attire is Requested but Not Required

\$350, \$300, \$250, \$210, \$200, \$180, \$175, \$175, \$165, \$165, \$165, \$165

**1078** Children's Jumper, 14 & Under Champion & Reserve Champion

Awarded to the two horses which have acquired the most points in the three classes offered per competition. In the event of a tie, the higher place in the Classic will break the tie.

Trophy & Ribbon, Ribbon

### CHILDREN'S JUMPER SECTION B – RIDERS 15 THRU 17 YEARS SPONSORED BY HEATHMAN FARM

**1080/1081** \$1,500 Children's Jumper 15 -17 - 1.10m. Check Schedule for Table.

**Entry Fee: \$105** \$275, \$200, \$160, \$150, \$135, \$125, \$125, \$115, \$110, \$105, Ribbon, Ribbon

**1082** \$2,500 Children's Jumper Classic, 15 - 17 Years (NAL & WIHS)

Member Event of the NAL Children's Jumper Series and the WIHS Championship Series

**Entry Fee: \$165**

Open to junior riders. Declarations to compete must be made no later than 4:00 pm the day before the class is to be held.

Table II, Sec 2(b) Time First Jump - Off - 1.15m

**Starting Order:** In the first round all the horses' names are drawn individually starting with the first position and then working down. In the event of a jump-off, the Starting Order will remain the same as in the first round. Draw reins, or restricted martingales are prohibited. Standing Martingales are permitted.

Formal Attire is Requested but Not Required

\$350, \$300, \$250, \$210, \$200, \$180, \$175, \$175, \$165, \$165, \$165, \$165

Trophy & Ribbon, Ribbon

**1083** Children's Jumper, 15 -17 Champion & Reserve Champion

Awarded to the two horses which have acquired the most points in the three classes offered per competition. In the event of a tie, the higher place in the Classic will break the tie.

Trophy & Ribbon, Ribbon

## CHILDREN'S MODIFIED JUMPER SECTION – USEF NON-RATED

Open to horses and ponies. Riders in this section must be Junior members of USEF and USHJA and may compete in any other jumper classes at this competition in which they are eligible. Children's Modified horse/riders combination are eligible by Zone 4 rules to compete in the, Low Child Jumper, Regular Child Jumper divisions and the Low Junior Jumper divisions. They must follow the Zone 4 Rules for each respective division listed above. Horses must be declared no later than 4:00 p.m. the day before the class is to be held.

**Starting Order:** In the first round all the horses' names are drawn individually starting with the first position and then working down. In the event of a jump-off, the Starting Order will remain the same as in the first round. Draw reins, or restricted martingales are prohibited. Standing Martingales are permitted.

|              |  |  |
|--------------|--|--|
| <b>1085</b>  | \$1,500 Children's Modified Jumper, Time First Jump-Off, Table II, Sec 2(b) - 1.15m<br><b>Entry Fee: \$105</b> | \$275, \$200, \$160, \$150, \$135, \$125, \$125, \$115, \$110, \$105, Ribbon, Ribbon |
| <b>1086</b>  | \$1,500 Children's Modified Jumper, Time First Round, Table II, Sec 1 - 1.15m<br><b>Entry Fee: \$105</b>       | \$275, \$200, \$160, \$150, \$135, \$125, \$125, \$115, \$110, \$105, Ribbon, Ribbon |
| <b>1087</b>  | \$2,500 Children's Modified Jumper, Time First Jump-Off, Table II, Sec 2(b) - 1.15m<br><b>Entry Fee: \$165</b> | \$350, \$300, \$250, \$210, \$200, \$180, \$175, \$175, \$165, \$165, \$165, \$165   |
| <b>1087X</b> | Children's Modified Jumper Champion & Reserve Champion   | Trophy & Ribbon, Ribbon  |

Awarded to the two horses which have acquired the most points in the three classes offered per competition. In the event of a tie, the higher place in the Classic will break the tie.



**Joe DiMaggio  
Children's Hospital**  
Department of  
Orthopaedic Surgery  
**[U18] Sports Medicine**



**U18 Sports Medicine Physicians:** Andrew Gupta, MD; Eric A. Eisner, MD; Michael Dressing, MD; Randolph B. Cohen, MD; Neal P. McNerney, MD; Michael H. Jofe, MD; Stephen K. Storer, MD; Jeremy S. Frank, MD; Matthew L. Fazekas, MD

### Your Sports Medicine Provider for the Young Athlete

U18 Sports Medicine is a multidisciplinary program offering comprehensive orthopaedic surgical and rehabilitation services to student athletes. Our medical team includes fellowship-trained pediatric orthopaedic surgeons from Joe DiMaggio Children's Hospital's Department of Orthopaedic Surgery.

Our rehabilitation team consists of physical therapists specializing in orthopaedic, concussion, dance and sports medicine. Additionally, we partner with youth organizations and schools by providing educational seminars, coaches clinics and special programs to help manage injuries.

#### On-Site Services

- Pediatric Orthopaedic Surgeons
- Sports Physical Therapy
- X-ray & MRI
- Concussion Clinic
- Performing Arts & Dance Medicine

954-538-5500  
Connect with Us

[JDCH.com/Ortho](http://JDCH.com/Ortho)  
[JDCH.com/Give](http://JDCH.com/Give)



Boca Raton | Coral Springs | Hollywood | Miramar | Wellington | Weston



## LOW JUMPER SECTION

Zone 4 Specs. Low Adult Amateur Jumper horse/rider combinations may not cross enter into any classes held above 1.15m at the same show. Low Adult horse/rider combinations may only enter one classic is low and high are offered. **Cross Entry: Riders competing in the Low Child or Adult Jumper Classes may not compete in any other Jumper Class at 1.30m or above at the same show. Cross Entry: Horse/rider combinations are not permitted to cross enter into Junior Jumper classes or any class at 1.20m (3'11") and above, that offers prize money, at the same competition. No nomination fee.**

### LOW ADULT JUMPER SECTION 18-35 YEARS SPONSORED BY PRESTIGE ITALIA USA

THIS SECTION MAY BE COMBINED WITH LOW ADULT JUMPER 36 & OVER IF THERE ARE INSUFFICIENT ENTRIES.

Open to Adult amateur riders. Same horse/rider combination not eligible for any other jumper class above 1.15m. To jump 1.00-1.05m

**Entry Fee: \$70 class/Classic is \$155**

**1765/1766** Low Adult Amateur Jumper 18-35 to be held at 1.00m. Check Schedule for Table.

Immediate jump off \$20 per horse add back Add back % will be 1st 30%, 2nd 25%, 3rd 20%, 4th 10%, 5th 10%, 6th 5%

**1767** \$1500 Low Adult Jumper Classic 18-35 Table II2(b) to be held at 1.05m

Timed First Jump Off \$320, \$200, \$185, \$170, \$160, \$155, \$155, \$155, Ribbon, Ribbon

**1767x** Low Adult Amateur 18-35 Jumper Champion and Reserve

Ribbon, Ribbon

Starting Order: In the first round all the horses' names are drawn individually starting with the first position and then working down. In the event of a jump-off, the Starting Order will remain the same as in the first round. Draw reins, or restricted martingales are prohibited. Standing martingales are permitted.

### LOW ADULT JUMPER SECTION - 36 YEARS & OLDER SPONSORED BY JTWG, INC.

THIS SECTION MAY BE COMBINED WITH LOW ADULT JUMPER 18-35 IF THERE ARE INSUFFICIENT ENTRIES.

Open to Adult amateur riders. Same horse/rider combination not eligible for any other jumper class above 1.15m. To jump 1.00-1.05m

**Entry Fee: \$70 class/Classic is \$155**

**1768/1769** Low Adult Amateur Jumper 36 & Over to be held at 1.00m . Check Schedule or Table.

Immediate jump off \$20 per horse add back Add back % will be 1st 30%, 2nd 25%, 3rd 20%, 4th 10%, 5th 10%, 6th 5%

**1770** \$1500 Low Adult Jumper Classic 36 & Over Table II2(b) to be held at 1.05m

Timed First Jump Off \$320, \$200, \$185, \$170, \$160, \$155, \$155, \$155, Ribbon, Ribbon

**1770x** Low Adult Amateur 18-35 Jumper Champion and Reserve

Ribbon, Ribbon

Starting Order: In the first round all the horses' names are drawn individually starting with the first position and then working down. In the event of a jump-off, the Starting Order will remain the same as in the first round. Draw reins, or restricted martingales are prohibited. Standing martingales are permitted.

### LOW CHILDREN'S JUMPER SECTION

THIS SECTION MAY BE COMBINED WITH A LOW ADULT JUMPER SECTION IF THERE ARE INSUFFICIENT ENTRIES.

Open to Junior riders. Same horse/rider combination not eligible for any other jumper class above 1.15m. To jump 1.00-1.05m

**Entry Fee: \$70 class/ Classic is \$155**

**1737/1738** Low Children's Jumper to be held at 1.00m. Check Schedule for Table.

Immediate jump off \$20 per horse add back Add back % will be 1st 30%, 2nd 25%, 3rd 20%, 4th 10%, 5th 10%, 6th 5%

**1739** \$1500 Low Children's Jumper Classic Table II2(b) to be held at 1.05m

Timed First Jump Off \$320, \$200, \$185, \$170, \$160, \$155, \$155, \$155, Ribbon, Ribbon

**1739x** Low Children's Jumper Champion and Reserve

Ribbon, Ribbon

Starting Order: In the first round all the horses' names are drawn individually starting with the first position and then working down. In the event of a jump-off, the Starting Order will remain the same as in the first round. Draw reins, or restricted martingales are prohibited. Standing martingales are permitted.

### LOW CHILDREN'S/ADULT TRAINING

Open to Junior and Amateur Riders only. Same horse/rider combination not eligible for any other jumper class above 1.05m (3'5") at the same show. Fence heights 2'7" (.80m) speed 360 yds/min.

**Entry Fee: \$60 class**

**1116/1117** Low Children's/Adult Training Jumper - .80m. Check Schedule for Table

Trophy & 8 Ribbons

**1118** Low Children's/Adult Training Jumper Table II.2.(b) - .80m

Trophy & 8 Ribbons

**1118X** Low Children's/Adult Training Champion & Reserve

Ribbon, Ribbon

## SCHOOLING JUMPER SECTION

Nomination fee is not required. A nomination fee is required for horses/ponies cross-entering into all other jumper sections for which they are eligible. Section A & B & C classes will be scored under Table II without a jump-off. Horses that are clear in the first round will remain tied for first place with all other horses that are clear. Blue ribbons will be presented to all competitors tied for first place. These sections are designed to accommodate inexperienced horses, open horses with problems, and inexperienced riders. A straight forward course with simple combinations will be used.

Horses competing in a Schooling Jumper class may compete in any other jumper class for which they are eligible on the same day and must be declared no later than 4:00 p.m. the day before the class is to be held.

### Entry Fee: \$65 per class

|                         |   |                     |
|-------------------------|---|---------------------|
| <b>1095, 1096, 1097</b> | Schooling Jumper, Table II without a jump-off - 1.25M<br>Fence heights 4'1" (1.25m) with spreads 4' to 4'6" (1.25m to 1.40m) speed 360 yds/min.           | Ribbons (See Above) |
| <b>1098, 1099, 1100</b> | Schooling Jumper, Table II without a jump-off - 1.15M<br>Fences heights 3'9" (1.15m) with spreads 3'9" to 4'3" (1.15m to 1.30m) speed 360 yds/min.        | Ribbons (See Above) |
| <b>1101, 1102, 1103</b> | Schooling Jumper, Table II without a jump-off - 1.10M<br>Fence heights 3'7" (1.10m) in height with spreads 3'6" to 4' (1.10m to 1.25m) speed 360 yds/min. | Ribbons (See Above) |

Draw Reins are permitted in any class 1.20m or below that does not offer prize money. Standing martingales permitted.

## TRAINING JUMPER SECTION

### SPONSORED BY PROELITE®

Nomination fee is not required. A nomination fee is required for horses/ponies cross-entering into all other jumper sections for which they are eligible. Classes will be scored under Table II without a jump-off. Horses that are clear in the first round will remain tied for first place with all other horses that are clear. Blue ribbons will be presented to all competitors tied for first place. These sections are designed to accommodate inexperienced horses and inexperienced riders. A straight forward course with simple combinations will be used.

Horses competing in a Training Jumper class may compete in any other jumper class for which they are eligible on the same day and must be declared no later than 4:00 p.m. the day before the class is to be held.

Draw Reins are permitted in any class 1.20m or below that does not offer prize money. Standing martingales permitted.

### Entry Fee: \$60 per class

|                         |   |                     |
|-------------------------|---|---------------------|
| <b>1104, 1105, 1106</b> | Training Jumper, Table II without a jump-off - 1M<br>Fence heights 3'3" (1.00m) in height with spreads 3'3" to 3'9" (1.00m to 1.15m) speed 360 yds/min. | Ribbons (See Above) |
| <b>1107, 1108, 1109</b> | Training Jumper, Table II without a jump-off - .95M<br>Fence heights 3'1" (.95m) in height with spreads 3' to 3'6" (.92cm to 1.08m) speed 360 yds/min.  | Ribbons (See Above) |
| <b>1110, 1111, 1112</b> | Training Jumper, Table II without a jump-off - .85M<br>Fence heights 2'9" (.85m) speed 360 yds/min.   | Ribbons (See Above) |

### SPONSORED BY VITA FLEX

|                         |   |
|-------------------------|---|
| <b>1113, 1114, 1115</b> | Training Jumper, Table II without a jump-off - .80M<br>Fence heights 2'7" (.80m) speed 360 yds/min. |
|-------------------------|---|

## TAKE 2 THOROUGHBRED JUMPER SECTION

TAKE2 is open to all Thoroughbreds\* verified by The Jockey Club registrations papers or lip tattoo number at time of entry. Raced and unraced Thoroughbreds are eligible for the program. A minimum of three entries must compete in each class to complete the division and award sponsored prize money and points toward the year-end TAKE2 High-Score Hunter and Jumper Championships. There will be no co-branding or co-sponsorship allowed with any TAKE2 sponsored division or class. To be embedded in classes 1104, 1105, and 1106, and will be pinned separately. To be offerered all weeks. These Classes are rated "C" by USEF.

### Entry Fee: \$95 per class

**1088, 1089, 1090** Take 2 Thoroughbred Jumper to be embedded in class 1104, 1105, & 1106, Check Schedules for table - 1M

Prize Money: \$120, \$88, \$52, \$44, \$36, \$28, \$20, \$12

**1090X Take 2 Thoroughbred Jumper Champion & Reserve**

Trophy, Ribbon, Ribbon

Draw Reins are permitted in any class 1.20m or below that does not offer prize money. Standing martingales permitted.

## HUNTER DIVISION

Hunter and equitation classes listed will be offered at all shows unless otherwise noted. Hunter sections may be run as back-to-back classes at management's discretion (USEF HU155). When classes are run back-to-back, exhibitors may perform both rounds before leaving the ring. All classes will be judged on performance and soundness unless otherwise indicated. Starting orders will be produced and run in accordance with USEF HU156. Courses will simulate fences found in the hunting field such as: brush, wall, in and out, oxer, post and rails, gate, aiken, panels. Individual hunter classes may be entered for 20% of the prize money offered in that class unless otherwise specified. In all Rated Hunter classes, a minimum of three entries must have competed per (HU133) completed (per HU134) to receive full points and money won. If a minimum of 3 entries compete (per HU133), but only two entries complete (per HU134), half points will be awarded for Zone and National Horse of the Year Awards. If a minimum of 3 entries compete (per HU133), but only two entries complete (per HU134), money won will count half for sections where classes may be entered individually. (Exception GR1113.2c)

### HUNTER WARM-UPS

Open to all horses. It will not be necessary to enter in the competition office; but back numbers are required. Exhibitor accounts will be charged directly from the back number presented to the Ring Steward prior to entry into the arena. Competition management will not be responsible for incorrect back numbers worn in the warm-up rings. Entry Fee: \$50 per horse for each competition ring schooled in. Hunter Warm-Up (Held on Tuesday of each competition week when schedules permit) 9:00 a.m. to 3:00 p.m. or as otherwise advertised.

### HIGH PERFORMANCE & PERFORMANCE WORKING HUNTER SECTIONS

#### HIGH PERFORMANCE WORKING HUNTER

##### SPONSORED BY ANTARÈS SELLIER FRANCE

The High Performance Working Hunters section is open to all horses and riders. To be judged on performance, soundness, manners, and way of going. To be shown over a course of fences ranging in height from 4' to 4'6". Section to offer three to five (3-5) classes including one (1) Handy Hunter class and one (1) under saddle class. If only three (3) classes are held, under saddle to count 1/2 points towards championship. Individual classes may be entered. Horses to be jogged for soundness.

**Entry Fee: \$455- Individual Classes may be entered (2006- \$60, 2007-210 \$100)**

**2006** \$250 High Performance Working Hunter Under Saddle \$75, \$55, \$37.5, \$25, \$20, \$12.50, \$12.50, \$12.50

To compete at walk, trot and canter both ways of the ring. Light contact with the horse's mouth required. Martingales are prohibited.

**2007, 2009** \$900 High Performance Working Hunter \$270, \$198, \$135, \$90, \$72, \$45, \$45, \$45

**2008** \$900 High Performance Working Handy Hunter \$270, \$198, \$135, \$90, \$72, \$45, \$45, \$45

**2010** \$900 High Performance Working Hunter Stake \$270, \$198, \$135, \$90, \$72, \$45, \$45, \$45

**2010X** High Performance Working Hunter Champion & Reserve Champion

Awarded to the top two of the four horses who have acquired the most points in classes 2007, 2008, 2009 and 2010. In addition to these points, only these four horses will receive full points for ribbons won in class 2006. Trophy & Ribbon, Ribbon

#### PERFORMANCE WORKING HUNTER 3'6"

The Performance Working Hunters 3'6"-3'9" section is open to all horses and riders. To be judged on performance, soundness, manners, and way of going. To be shown over a course of fences ranging in height from 3'6" to 3'9". Section to offer three to five (3-5) classes including one (1) Handy Hunter class and one (1) under saddle class. If only three (3) classes are held, under saddle to count 1/2 points towards championship. Individual classes may be entered. Horses to be jogged for soundness.

**Entry Fee: \$400 for this section - Individual Classes may be entered (2011 - \$60; 2012 & 2014 - \$75; 2013 - \$95; 2015- \$110), but nomination fee will still apply at WCHR Week)**

**2011** \$250 Performance 3'6" Working Hunter Under Saddle \$75, \$55, \$37.5, \$25, \$20, \$12.50, \$12.50, \$12.50

To compete at a walk, trot and canter both ways of the ring. At least eight horses, if available, but never more than eight at one time, may be required to gallop collectively one way of the ring. Light contact with the horse's mouth is required. Martingales prohibited.

**2012, 2014** \$600 Performance 3'6" Working Hunter \$180, \$132, \$90, \$60, \$48, \$30, \$30, \$30

**2013** \$750 Performance 3'6" Working Handy Hunter \$225, \$165, \$112.50, \$75, \$60, \$37.50, \$37.50, \$37.50

**2015** \$850 Performance 3'6" Working Hunter Stake \$225, \$187, \$127.50, \$85, \$68, \$42.50, \$42.50, \$42.5

Awarded to top two of the four horses which have acquired the most points in classes 2012, 2013, 2014, and 2015. In addition to these points, only these four horses will receive full points for ribbons won in class 2011. Trophy & Ribbon, Ribbon

#### PERFORMANCE WORKING HUNTER 3'3"

##### SPONSORED BY FARMVET

The Performance Working Hunters 3'3" section is open to all horses and riders. To be judged on performance, soundness, manners, and way of going. To be shown over a course of fences set at 3'3". Section to offer three to five (3-5) classes including one (1) Handy Hunter class, and one (1) under saddle class. If only three (3) classes are held, under saddle to count 1/2 points towards championship. Individual classes may be entered. Horses to be jogged for soundness.

**Entry Fee: \$400 for this section. Individual Classes may be entered (2016- \$60; 2017 & 2019 - \$75; 2018 - \$95; 2020 - \$110) but nomination fee will still apply at WCHR Week)**

**2016** \$250 Performance 3'3" Working Hunter Under Saddle \$75, \$55, \$37.5, \$25, \$20, \$12.50, \$12.50, \$12.50

To compete at walk, trot and canter both ways of the ring. Light contact with the horse's mouth required. Martingales are prohibited.

**2017, 2019** \$600 Performance 3'3" Working Hunter \$180, \$132, \$90, \$60, \$48, \$30, \$30, \$30

**2018** \$750 Performance 3'3" Working Handy Hunter \$225, \$165, \$112.50, \$75, \$60, \$37.50, \$37.50, \$37.50

**2020** \$800 Performance 3'3" Working Hunter Stake \$225, \$187, \$127.50, \$85, \$68, \$42.50, \$42.50, \$42.5

**2020X** Performance Working Hunter 3'3" Champion & Reserve Champion

Awarded to top two of the four horses which have acquired the most points in classes 2017, 2018, 2019 and 2020. In addition to these points, only these four horses will receive full points for ribbons won in class 2016.

## GREEN HUNTER 3' & 3'3" RATED SECTIONS

### SECTION A – 2000 GREEN HUNTER - 3'-USEF 'A' RATED

#### SPONSORED BY TRIPLE CROWN NUTRITION

**Entry Fee: \$425 for this section**

|   |   |   |
|---|---|---|
| <b>2001</b>   | \$250 Green Hunter 3' Under Saddle          | \$75, \$55, \$37.50, \$25, \$20, \$12.50, \$12.50, \$12.50    |
| To compete at walk, trot and canter both ways of the ring. Light contact with the horse's mouth required. Martingales are prohibited. |   |   |
| <b>2002, 2004</b>   | \$600 Green Hunter 3'                       | \$180, \$132, \$90, \$60, \$48, \$30, \$30, \$30              |
| <b>2003</b>   | \$750 Green Hunter 3' Hunter                | \$225, \$165, \$112.50, \$75, \$60, \$37.50, \$37.50, \$37.50 |
| <b>2005</b>   | \$850 Green Hunter 3' Stake                 | \$255, \$187, \$127.50, \$85, \$68, \$42.50, \$42.50, \$42.50 |
| <b>2005</b>   | Green Hunter 3' Champion & Reserve Champion |   |

Awarded to the top two of the four horses which have acquired the most points in classes 2202, 2203, 2204 and 2205. In addition to these points, only these four horses will receive full points for ribbons won in class 2201. Trophy & Ribbon, Ribbon

### SECTION B – 2020 GREEN HUNTER - 3'3" USEF 'A' RATED

#### SPONSORED BY DEVOUCOUX

**Entry Fee: \$425 for this section**

|   |   |   |
|---|---|---|
| <b>2021</b>   | \$250 Green Hunter 3'3" Under Saddle          | \$75, \$55, \$37.50, \$25, \$20, \$12.50, \$12.50, \$12.50    |
| To compete at walk, trot and canter both ways of the ring. Light contact with the horse's mouth required. Martingales are prohibited. |   |   |
| <b>2022, 2024</b>   | \$600 Green Hunter 3'3"                       | \$180, \$132, \$90, \$60, \$48, \$30, \$30, \$30              |
| <b>2023</b>   | \$750 Green Hunter 3'3" Hunter                | \$225, \$165, \$112.50, \$75, \$60, \$37.50, \$37.50, \$37.50 |
| <b>2025</b>   | \$850 Green Hunter 3'3" Stake                 | \$255, \$187, \$127.50, \$85, \$68, \$42.50, \$42.50, \$42.50 |
| <b>2025</b>   | Green Hunter 3'3" Champion & Reserve Champion |   |

Awarded to the top two of the four horses which have acquired the most points in classes 2202, 2203, 2204 and 2205. In addition to these points, only these four horses will receive full points for ribbons won in class 2201. Trophy & Ribbon, Ribbon

### SECTION C – PRE GREEN 3 & 4 YEAR OLD - 2050 (2'6"-2'9") NON USEF RATED

Open to horses that are 3 or 4 years old by the first day of competition at the 2019 Winter Equestrian Festival (January 9). Horses entered in this Section are not eligible for Section A or Section B at the same competition.

**Entry Fee: \$280 for this section or \$55 U/S, \$75 O/F**

|   |   |  |
|---|---|--|
| <b>2051</b>   | \$200 Pre-Green Hunter Under Saddle                           | \$60, \$44, \$30, \$20, \$16, \$10, \$10, \$10   |
| To compete at walk, trot and canter both ways of the ring. Light contact with the horse's mouth required. Martingales are prohibited. |   |  |
| <b>2052, 2053, 2054</b>   | \$600 Pre-Green Hunter  | \$180, \$132, \$90, \$60, \$48, \$30, \$30, \$30 |
| <b>2055</b>   | Pre-Green Hunter Champion & Reserve Champion — 3 & 4 Year old |  |

Awarded to the top two of the four horses who have acquired the most points in classes 2052, 2053, and 2054. In addition to these points, only these four horses will receive full points for ribbons won in class 205.

### CLASS 914/915/916/917 \$1,000 USHJA GREEN HUNTER INCENTIVE CLASS

#### 3', 3'3", 3'6" & 3'9"

**Entry Fee: \$165**

**Enrollment and Eligibility to Compete:** The Green Hunter Incentive program is open to horses of any age that are eligible to compete as a Green hunter under Federation rules. A horse's Green status which is reinstated in accordance with Federation rules is eligible to compete in a USHJA Green Hunter Incentive Class provided all other requirements have been met. Horses must be enrolled in the USHJA Green Hunter Incentive Program and pay the annual enrollment fee to participate in the Green Hunter Incentive classes and to be eligible for the Green Hunter Incentive Championship. Additionally, horses must be registered with USHJA and recorded with USEF to participate. Horses must be enrolled in the Green Hunter Incentive Program prior to competing in a Green Hunter Incentive class. Only horses appearing on the enrolled list are eligible to compete in a Green Hunter Stakes class. Only enrolled horses that have competed in a minimum of two USHJA Green Hunter Incentive classes between December 1 and July 31 of the competition year, in which the Championship is held, are eligible to compete in the Championship. It is the exhibitor's responsibility to enroll his horse in a timely manner in order to be eligible to participate.

The final over fence class of the Green Hunter section will also be offered as a USHJA Green Hunter Stakes class. Only horses enrolled in the Enrolled horses will pay a separate, additional entry fee and will be judged and pinned a second time, against just the other horses enrolled in the GHIP and entered in the Stake class. The entry fee for the GHIC class is \$150 and the prize money is \$1,000 + \$50 added back for each horse entered. Classes may be combined if there are less than 5 entries in any Green Hunter Stakes Class.

**Money and Ribbons** 1st-12th \$300, \$220, \$130, \$80, \$60, \$50, \$30, \$30, \$20, \$20, \$20 Plus Add Back plus additional add back money for 1st-4th place. Add Back money will be distributed usually the following percentages; 40%, 30%, 20%, 10%.



# INTERNATIONAL POLO CLUB

# 2020

## **HERBIE PENNELL CUP**

December 29

## **IGLEHART CUP**

January 1 - 5

## **JOE BARRY CUP**

January 5 - 12

## **YLVISAKER CUP**

January 11 - February 2

## **U.S. OPEN WOMEN'S POLO CHAMPIONSHIP®**

March 10 - 21



## **GAUNTLET OF POLO™**

### **C.V. WHITNEY CUP**

February 1 - 23

### **USPA GOLD CUP®**

February 22 - March 22

### **U.S. OPEN POLO CHAMPIONSHIP®**

March 21 - April 19

## GREEN HUNTER DIVISION CONTINUED

A Green Hunter is a horse of any age in its first year of showing in any classes that require horses to jump 3'6" or higher at Regular Competitions or Eventing. Competitions of the Federation or Equine Canada or any national or international competition. When shown in a Green section a horse in its first year of showing over fences 3'6" (USEF HU111). In classes under saddle horses are not required to gallop. All classes to be judged on performance and soundness. Full championship points in all classes.

### GREEN HUNTER 3'6" - 2100 SPONSORED BY EQUINE TACK & NUTRITIONALS

**Entry Fee: \$425 for this section**

|   |   |   |
|---|---|---|
| <b>2101</b>   | \$250 Green Hunter 3'6" Under Saddle          | \$75, \$55, \$37.50, \$25, \$20, \$12.50, \$12.50, \$12.50    |
| To compete at walk, trot and canter both ways of the ring. Light contact with the horse's mouth required. Martingales are prohibited. |   |   |
| <b>2102, 2104</b>   | \$600 Green Hunter 3'6"                       | \$180, \$132, \$90, \$60, \$48, \$30, \$30, \$30              |
| <b>2103</b>   | \$750 Green Hunter 3'6" Handy Hunter          | \$225, \$165, \$112.50, \$75, \$60, \$37.50, \$37.50, \$37.50 |
| <b>2105</b>   | \$850 Green Hunter 3'6" Stake                 | \$255, \$187, \$127.50, \$85, \$68, \$42.50, \$42.50, \$42.50 |
| <b>2106</b>   | Green Hunter 3'6" Champion & Reserve Champion |   |

Awarded to the top two of the four horses who have acquired the most points in classes 2102, 2103, 2104 and 2105. In addition to these points, only these four horses will receive full points for ribbons won in class 2101. Trophy & Ribbon, Ribbon

### GREEN HUNTER 3'9" - 2200 SPONSORED BY EQUINE TACK & NUTRITIONALS

**Entry Fee: \$425 for this section**

|   |   |   |
|---|---|---|
| <b>2201</b>   | \$250 Green Hunter 3'9" Under Saddle          | \$75, \$55, \$37.50, \$25, \$20, \$12.50, \$12.50, \$12.50    |
| To compete at walk, trot and canter both ways of the ring. Light contact with the horse's mouth required. Martingales are prohibited. |   |   |
| <b>2202, 2204</b>   | \$600 Green Hunter 3'9"                       | \$180, \$132, \$90, \$60, \$48, \$30, \$30, \$30              |
| <b>2203</b>   | \$750 Green Hunter 3'9" Handy Hunter          | \$225, \$165, \$112.50, \$75, \$60, \$37.50, \$37.50, \$37.50 |
| <b>2205</b>   | \$850 Green Hunter 3'9" Stake                 | \$255, \$187, \$127.50, \$85, \$68, \$42.50, \$42.50, \$42.50 |
| <b>2206</b>   | Green Hunter 3'9" Champion & Reserve Champion |   |

Awarded to the top two of the four horses which have acquired the most points in classes 2202, 2203, 2204 and 2205. In addition to these points, only these four horses will receive full points for ribbons won in class 2201. Trophy & Ribbon, Ribbon

### GREEN CONFORMATION HUNTER - 2400

A Green Hunter is a horse of any age that is in his first year of competition, whether judged or not, at Regular Member Competitions of USEF or Equine Canada or any national or international competition in any class that require horses to jump 3'6" or higher. In classes under saddle horses are not required to gallop. In classes over fences, horses to jump 3'6". All classes to be judged on performance and soundness 70%, conformation 30% except where otherwise noted. Full points in all classes except the Model which is half points.

**Entry Fee: \$425 for this section**

|  |   |   |
|--|---|---|
| <b>2401</b>  | \$150 Model Green Conformation Hunter No Entry Fee    | \$45, \$33, \$22.50, \$15, \$12, \$7.50, \$7.50, \$7.50       |
| To compete in hand. Horses to be moved on the line. To be judged on conformation, way of moving and soundness. Half Points. To compete in hand. Horses to be moved on the line. To be judged on conformation, way of moving and soundness. If you scratch the division you will still be responsible for paying a \$75 division scratch fee. |   |   |
| <b>2402</b>  | \$250 Green Conformation Hunter Under Saddle          | \$75, \$55, \$37.50, \$25, \$20, \$12.50, \$12.50, \$12.50    |
| To compete at walk, trot, and canter both ways of the ring. Light contact with the horse's mouth is required. Martingales prohibited.  |   |   |
| <b>2403, 2405</b>  | \$600 Green Conformation Hunter                       | \$180, \$132, \$90, \$60, \$48, \$30, \$30, \$30              |
| <b>2404</b>  | \$750 Green Conformation Handy Hunter                 | \$225, \$165, \$112.50, \$75, \$60, \$37.50, \$37.50, \$37.50 |
| <b>2406</b>  | \$850 Green Conformation Stake                        | \$255, \$187, \$127.50, \$85, \$68, \$42.50, \$42.50, \$42.50 |
| <b>2407</b>  | Green Conformation Hunter Champion & Reserve Champion | Trophy & Ribbon, Ribbon                                       |

Awarded to the top two of the four horses which have acquired the most points in classes 2403, 2404, 2405 and 2406. In addition to these points, only these four horses shall receive full points for ribbons won in class 2402 and half points for class 2401.

## HIGH PERFORMANCE CONFORMATION HUNTER - 2500

A High Performance Conformation Hunter is a horse of any age not restricted by previous competition in any division. In classes over fences, horses to jump 3'9". All classes to be judged on performance and on soundness 70% and conformation 30% except where otherwise noted. Model to count for 1/2 points

### Entry Fee: \$425 for this section

|  |  |   |
|--|--|---|
| <b>2501</b>  | \$150 Model High Performance Conformation Hunter No Entry Fee    | \$45, \$33, \$22.50, \$15, \$12, \$7.50, \$7.50, \$7.50       |
| To compete in hand. Horses to be moved on the line. To be judged on conformation, way of moving and soundness. If you scratch the division you will still be responsible for paying a \$75 division scratch fee.   |  |   |
| <b>2502</b>  | \$250 High Performance Conformation Hunter Under Saddle          | \$75, \$55, \$37.50, \$25, \$20, \$12.50, \$12.50, \$12.50    |
| To compete at the walk, trot, and canter both ways of the ring. At least eight horses, if available but never more than eight at one time, may be required to gallop collectively one way of the ring. Light contact with the horse's mouth is required. Martingales prohibited. |  |   |
| <b>2503, 2505</b>  | \$750 High Performance Conformation Hunter                       | \$225, \$165, \$112.50, \$75, \$60, \$37.50, \$37.50, \$37.50 |
| <b>2504</b>  | \$850 High Performance Conformation Handy Hunter                 | \$255, \$187, \$127.50, \$85, \$68, \$42.50, \$42.50, \$42.50 |
| <b>2506</b>  | \$900 High Performance Conformation Stake                        | \$270, \$198, \$135, \$90, \$72, \$45, \$45, \$45             |
| <b>2507</b>  | High Performance Conformation Hunter Champion & Reserve Champion | Trophy & Ribbon, Ribbon                                       |

Awarded to the top two of the four horses which have acquired the most points in classes 2503, 2504, 2505 and 2506. In addition to these points, only these four horses shall receive full points for ribbons won in class 2502 and 2501. (Model to count for 1/2 points) soundness with emphasis on manners. Full championship points in all classes.

## AMATEUR-OWNER HUNTER DIVISION

To be ridden by Amateur Owners or an amateur member of the owner's family. In either case classes are restricted to riders who are no longer eligible to compete as junior exhibitors. Leased horses are not eligible and multiple ownership is not permitted unless all owners are members of the same family. An amateur who competes for a person outside of his/her family may not compete in a class restricted to Amateur Owners at the same competition. Exceptions: a. Equitation classes, b. Under Saddle classes, c. and a maximum of one (1) horse not owned by the rider, or his/her family, in jumper sections and a maximum of one (1) horse not owned by the rider or his/her family in hunter sections, in classes not restricted to amateur owners. (For Amateur rules please see GR1306) 3. If an Under Saddle class is divided by age and a rider has two or more horses entered, all riders must be amateurs but need not be eligible by age.

In classes over fences in Sections A & B, horses to jump 3'6". In classes over fences in Section C, horses to jump 3'3". All classes to be judged on performance and soundness with emphasis on manners.

**Exceptions: If Showing In Amateur Owner Classes, a rider may show a maximum of one (1) horse not owned by the rider, or his/her family, in jumper sections and a maximum of one (1) horse not owned by the rider or his/her family in hunter sections, in classes not restricted to amateur owners. (For Amateur rules please see GR1306)**

## SECTION A - RIDERS 18 - 35 YEARS - 2600

### SPONSORED BY PALM BEACH EQUINE CLINIC

#### Entry Fee: \$400 for this section

|  |   |  |
|--|---|--|
| <b>2601</b>  | \$100 Amateur-Owner Hunter Under Saddle, 18-35 Years          | \$30, \$22, \$15, \$10, \$8, \$5, \$5, \$5         |
| To compete at the walk, trot and canter both ways of the ring. At least eight horses, if available, but never more than eight at one time, may be required to gallop collectively one way of the ring. Light contact with the horse's mouth is required. Martingales are prohibited. |   |  |
| <b>2602, 2604</b>  | \$500 Amateur-Owner Hunter, 18-35 Years                       | \$150, \$110, \$75, \$50, \$40, \$25, \$25, \$25   |
| <b>2603</b>  | \$700 Amateur-Owner Handy Hunter, 18 - 35 Years               | \$210, \$154, \$105, \$70, \$56, \$35, \$35, \$35  |
| <b>2605</b>  | \$1000 Amateur-Owner Hunter Stake, 18 - 35 Years              | \$300, \$220, \$150, \$100, \$80, \$50, \$50, \$50 |
| <b>2606</b>  | Amateur-Owner Hunter Champion & Reserve Champion, 18-35 Years | Trophy & Ribbon, Ribbon                            |

To be awarded to the top two of the four horses who have acquired the most points in classes 2602, 2603, 2604 and 2605. In addition to these points, only these four horses will receive full points for ribbons won in class 2601

# AMATEUR-OWNER HUNTER DIVISION

## CONTINUED

### SECTION B – RIDERS OVER 35 - 2615

SPONSORED BY HUNT LTD

**Entry Fee: \$400 for this section**

**2616** \$100 Amateur-Owner Hunter Under Saddle, Over 35 \$30, \$22, \$15, \$10, \$8, \$5, \$5, \$5

To compete at the walk, trot and canter both ways of the ring. At least eight horses, if available, but never more than eight at one time, may be required to gallop collectively one way of the ring. Light contact with the horse's mouth is required. Martingales are prohibited.

**2617, 2619** \$500 Amateur-Owner Hunter, Over 35 \$150, \$110, \$75, \$50, \$40, \$25, \$25, \$25

**2618** \$700 Amateur-Owner Handy Hunter, Over 35 \$210, \$154, \$105, \$700, \$56, \$35, \$35, \$35

**2620** \$1,000 Amateur-Owner Hunter Stake, Over 35 \$300, \$220, \$150, \$100, \$80, \$50, \$50, \$50

**2621** Amateur-Owner Hunter Champion & Reserve Champion, Over 35 Trophy & Ribbon, Ribbon

To be awarded to the top two of the four horses who have acquired the most points in classes 2617, 2618, 2619 and 2620. In addition to these points, only these four horses will receive full points for ribbons won in class 2616.

### SECTION C – AMATEUR-OWNER HUNTER 18-35 3'3"

SPONSORED BY ADEQUAN®

**Entry Fee: \$355 for this section**

**2625** \$100 Amateur-Owner Hunter 18-35 3'3" Under Saddle \$30, \$22, \$15, \$10, \$8, \$5, \$5, \$5

To compete at the walk, trot and canter both ways of the ring. At least eight horses, if available, but never more than eight at one time, may be required to gallop collectively one way of the ring. Light contact with the horse's mouth is required. Martingales are prohibited.

**2626, 2628, 2629** \$600 Amateur-Owner 18-35 Hunter 3'3" \$180, \$132, \$90, \$60, \$48, \$30, \$30, \$30

**2627** \$600 Amateur-Owner 18-35 Handy Hunter 3'3" \$180, \$132, \$90, \$60, \$48, \$30, \$30, \$30

**2629X** Amateur-Owner Hunter 18-35 Champion & Reserve Champion, 3'3" Trophy & Ribbon, Ribbon

To be awarded to the top two of the four horses who have acquired the most points in classes 2626, 2627, 2628 and 2629. In addition to these points, only these four horses will receive full points for ribbons won in class 2625.

### SECTION D – AMATEUR-OWNER HUNTER 36 & OVER 3'3"

SPONSORED BY EQUILINE

**Entry Fee: \$355 for this section**

**2630** \$100 Amateur-Owner Hunter 36 & Over 3'3" Under Saddle \$30, \$22, \$15, \$10, \$8, \$5, \$5, \$5

To compete at the walk, trot and canter both ways of the ring. At least eight horses, if available, but never more than eight at one time, may be required to gallop collectively one way of the ring. Light contact with the horse's mouth is required. Martingales are prohibited.

**2631, 2633, 2634** \$600 Amateur-Owner Hunter 36 & Over 3'3" \$180, \$132, \$90, \$60, \$48, \$30, \$30, \$30

**2632** \$600 Amateur-Owner 36 & Over Handy Hunter 3'3" \$180, \$132, \$90, \$60, \$48, \$30, \$30, \$30

**2634X** Amateur-Owner Hunter 36 & Over Champion & Reserve Champion, 3'3" Trophy & Ribbon, Ribbon

To be awarded to the top two of the four horses who have acquired the most points in classes 2631, 2632, 2633, 2634. In addition to these points, only these four horses will receive full points for ribbons won in class 2630.



HUNT  
*Ltd*

**EQUESTRIAN LIFESTYLE.  
EVERYDAY LIFESTYLE.**

SHOP ONLINE EVERYDAY OR VISIT US DURING  
WEF IN THE INTERNATIONAL SHOPPES

**HUNTLIMITED.COM**  
JEWELRY · CLOTHING · ACCESSORIES

PROUD SPONSOR OF THE 2020 WINTER EQUESTRIAN FESTIVAL



# JUNIOR HUNTER DIVISION

## ALL JUNIOR HUNTERS MUST BE MEASURED

Open to riders who have not reached their 18th birthday as of December 1st of the current competition year. Horses competing in this section may cross-enter into another section if otherwise eligible and need not be ridden by a Junior Exhibitor in another section. No horse may compete in this section unless the owner possesses a current Federation Measurement Card or Certified Card or copy of a valid measurement form issued by USEF. Equine Canada measurement cards are not acceptable (HJ135.2a). **This includes 3'3" Sections ALSO.** Entries must be handled by a Junior Exhibitor in all phases of a Junior Class. Junior Exhibitors may not compete more than two (2) horses in each section. In the Under Saddle classes, riders with two horses may have another junior rider hack and that junior need not be eligible by age. Horses entered in the Junior Working Hunter Division may not cross enter Section A & B of the Small Junior Hunters or Section A or B of the Large Junior Hunters.

## JUNIOR HUNTER 3'3" RESTRICTIONS

- Riders may not cross-enter into any class at 3'6" or higher in the Hunter division, higher than 3'9" in the Equitation division or higher than 1.20m in the Jumper division at the same competition.
- Horses entered in the Junior Hunter 3'3" section may not cross-enter into the Junior Hunter 3'6" section at the same competition

## SMALL JUNIOR HUNTER SECTION

Open to horses under 16 hands. In classes over fences, horses to jump 3'6". All classes to be judged on performance and soundness with emphasis on manners; extreme speed to be penalized.

## SECTION A – 15 YEARS AND UNDER - 2800 SPONSORED BY TRIPLE CROWN CUSTOM BY HORSEWARE

Open to riders who have not reached their 16th birthday as of December 1st of the current competition year.

### Entry Fee: \$360 for this section

|   |   |   |
|---|---|---|
| <b>2801</b>   | \$100 Small Junior Hunter Under Saddle, 15 Years & Under          | \$30, \$22, \$15, \$10, \$8, \$5, \$5, \$5              |
| To compete at the walk, trot, and canter both ways of the ring. At least eight horses if available, but never more than eight at one time, may be required to gallop collectively one way of the ring. Light contact with the horse's mouth required. Martingales are prohibited. |   |   |
| <b>2802, 2804</b>   | \$500 Small Junior Hunter, 15 Years & Under                       | \$150, \$110, \$75, \$50, \$40, \$25, \$25, \$25        |
| <b>2803</b>   | \$700 Small Junior Handy Hunter, 15 Years & Under                 | \$210, \$154, \$105, \$70, \$56, \$35, \$35, \$35       |
| <b>2805</b>   | \$800 Small Junior Hunter Stake, 15 Years & Under                 | \$240, \$176, \$120, \$80, \$64, \$40, \$40, \$40, \$40 |
| <b>2806</b>   | Small Junior Hunter Champion & Reserve Champion, 15 Years & Under | Trophy & Ribbon, Ribbon                                 |

Awarded to the top two of the four horses which have acquired the most points in classes 2802, 2803, 2804 and 2805. In addition to these points, only these four horses will receive full points for ribbons won in class 2801.

## SECTION B – 16 - 17 YEARS - 2815

Open to riders who have reached their 16th birthday as of December 1st of the current competition year.

### Entry Fee: \$360 for this section

|   |  |   |
|---|--|---|
| <b>2816</b>   | \$100 Small Junior Hunter Under Saddle, 16 - 17 Years        | \$30, \$22, \$15, \$10, \$8, \$5, \$5, \$5              |
| To compete at the walk, trot, and canter both ways of the ring. At least eight horses if available, but never more than eight at one time, may be required to gallop collectively one way of the ring. Light contact with the horse's mouth required. Martingales are prohibited. |  |   |
| <b>2817, 2819</b>   | \$500 Small Junior Hunter, 16 - 17 Years                     | \$150, \$110, \$75, \$50, \$40, \$25, \$25, \$25        |
| <b>2818</b>   | \$700 Small Junior Handy Hunter, 16-17 Years                 | \$210, \$154, \$105, \$70, \$56, \$35, \$35, \$35       |
| <b>2820</b>   | \$800 Small Junior Hunter Stake, 16-17 Years                 | \$240, \$176, \$120, \$80, \$64, \$40, \$40, \$40, \$40 |
| <b>2821</b>   | Small Junior Hunter Champion & Reserve Champion, 16-17 Years | Trophy & Ribbon, Ribbon                                 |

Awarded to the top two of the four horses which have acquired the most points in classes 2817, 2818, 2819 and 2820. In addition to these points, only these four horses will receive full points for ribbons won in class 2816.



# Griffis Residential

INVESTMENTS

## Griffis Premium Apartment Fund V

Providing eligible investors  
direct access to institutional  
quality multifamily investments

---

An apartment specialist  
with an investment strategy  
designed to add value in  
all market conditions

---

DENVER • AUSTIN • SEATTLE  
SAN DIEGO • LOS ANGELES • PORTLAND  
SAN FRANCISCO BAY AREA

[Invest.GriffisResidential.com](https://Invest.GriffisResidential.com)

# JUNIOR HUNTER DIVISION CONTINUED

## LARGE JUNIOR HUNTER

Open to horses 16 hands and over. In classes over fences, horses to jump 3'6". All classes to be judged on performance and soundness with emphasis on manners; extreme speed to be penalized. Full championship points in all classes.

### SECTION A - 15 YEARS & UNDER - 2830

Open to riders who have not reached their 16th birthday as of December 1st of the current competition year.

#### Entry Fee: \$360 for this section

**2831** \$100 Large Junior Hunter Under Saddle, 15 Years & Under \$30, \$22, \$15, \$10, \$8, \$5, \$5, \$5

To compete at the walk, trot, and canter both ways of the ring. At least eight horses if available, but never more than eight at one time, may be required to gallop collectively one way of the ring. Light contact with the horse's mouth required. Martingales are prohibited.

**2832, 2834** \$500 Large Junior Hunter, 15 Years & Under \$150, \$110, \$75, \$50, \$40, \$25, \$25, \$25

**2833** \$700 Large Junior Handy Hunter, 15 Years & Under \$210, \$154, \$105, \$70, \$56, \$35, \$35, \$35

**2835** \$800 Large Junior Hunter Stake, 15 Years & Under \$240, \$176, \$120, \$80, \$64, \$40, \$40, \$40, \$40

**2836** Large Junior Hunter Champion & Reserve Champion, 15 Years & Under Trophy & Ribbon, Ribbon

Awarded to the top two of the four horses which have acquired the most points in classes 2832, 2833, 2834 and 2835. In addition to these points, only these four horses will receive full points for ribbons won in class 2831.

### SECTION B - 16 - 17 YEARS - 2840

#### SPONSORED BY BRUNO DELGRANGE

Open to riders who have reached their 16th birthday as of December 1 of the current competition year.

#### Entry Fee: \$335 for this section

**2841** \$100 Large Junior Hunter Under Saddle, 16 - 17 Years \$30.00, \$22.00, \$15.00, \$10.00, \$8.00, \$5.00, \$5.00, \$5.00

To compete at the walk, trot, and canter both ways of the ring. At least eight horses if available, but never more than eight at one time, may be required to gallop collectively one way of the ring. Light contact with the horse's mouth required. Martingales are prohibited.

**2842, 2844** \$500 Large Junior Hunter, 16 - 17 Years \$150, \$110, \$75, \$50, \$40, \$25, \$25, \$25

**2843** \$700 Large Junior Handy Hunter, 16 - 17 Years \$210, \$154, \$105, \$70, \$56, \$35, \$35, \$35

**2845** \$800 Large Junior Hunter, 16 - 17 Years \$240, \$176, \$120, \$80, \$64, \$40, \$40, \$40, \$40

**2846** Large Junior Hunter Champion and Reserve Champion, 16 - 17 Years Trophy & Ribbon, Ribbon

Awarded to the top two of the four horses which have acquired the most points in classes 2842, 2843, 2844 and 2845. In addition to these points, only these four horses will receive full points for ribbons won in class 2841

### SECTION A - JUNIOR HUNTER 3'3" 15 & UNDER

Open to riders who have not reached their 18th birthday as of December 1 of the current competition year.

#### Entry Fee: \$360 for this section

**2806** \$100 Junior Hunter 15 & Under 3'3" Under Saddle \$30, \$22, \$15, \$10, \$8, \$5, \$5, \$5

To compete at the walk, trot, and canter both ways of the ring. At least eight horses if available, but never more than eight at one time, may be required to gallop collectively one way of the ring. Light contact with the horse's mouth required. Martingales are prohibited.

**2807, 2809** \$500 Junior Hunter 15 & Under 3'3" \$150, \$110, \$75, \$50, \$40, \$25, \$25, \$25

**2808** \$700 Junior Hunter 15 & Under 3'3" \$210, \$154, \$105, \$70, \$56, \$35, \$35, \$35

**2810** \$800 Junior Handy Hunter 15 & Under 3'3" \$240, \$176, \$120, \$80, \$64, \$40, \$40, \$40, \$40

**2810X** Junior Hunter 15 & Under 3'3" Champion & Reserve Champion Trophy & Ribbon, Ribbon

Awarded to the top two of the four horses which have acquired the most points in classes 2807, 2808, 2809 and 2810. In addition to these points, only these four horses will receive full points for ribbons won in class 2806.

### SECTION B - JUNIOR HUNTER 3'3" 16-17

Open to riders who have not reached their 18th birthday as of December 1st of the current competition year.

#### Entry Fee: \$360 for this section

**2811** \$100 Junior Hunter 15-17 3'3" Under Saddle \$30, \$22, \$15, \$10, \$8, \$5, \$5, \$5

To compete at the walk, trot, and canter both ways of the ring. At least eight horses if available, but never more than eight at one time, may be required to gallop collectively one way of the ring. Light contact with the horse's mouth required. Martingales are prohibited.

**2812, 2814** \$500 Junior Hunter 15-17 3'3" \$150, \$110, \$75, \$50, \$40, \$25, \$25, \$25

**2813** \$700 Junior Hunter 15-17 3'3" \$210, \$154, \$105, \$70, \$56, \$35, \$35, \$35

**2815** \$800 Junior Handy Hunter 15-17 3'3" \$240, \$176, \$120, \$80, \$64, \$40, \$40, \$40, \$40

**2815X** Junior Hunter 14 & Under 3'3" Champion & Reserve Champion Trophy & Ribbon, Ribbon

Awarded to the top two of the four horses which have acquired the most points in classes 2807, 2808, 2809 and 2810. In addition to these points, only these four horses will receive full points for ribbons won in class 2806

*Balance, Beauty, and Performance*



A New Generation of Saddles



**BRUNO DELGRANGE**  
Since 1976

Jacques Ferland  
514-912-7976

Sandy Spicer  
USA 561-598-3048  
CAN 514-206-7916

[info@delgrangesaddles.com](mailto:info@delgrangesaddles.com)



## ADULT AMATEUR HUNTER DIVISION USEF 'C' RATED ZONE 4

This division will be run under the 2020 Zone 4 Specifications. Please check the show office for a copy of these specs. If there are less than 8 entries in any Adult Amateur Hunter Section then that Section may be combined with another Adult Amateur Hunter Section. **For Adults that compete in the Amateur Owner Hunter Sections, Please Note; Exceptions, May cross enter into: a. Equitation classes, b. Under Saddle classes, c. and a maximum of one (1) horse not owned by the rider, or his/her family, in jumper sections and a maximum of one (1) horse not owned by the rider or his/her family in hunter sections, in classes not restricted to amateur owners. (For Amateur rules please see GR1306)**

### ADULT AMATEUR YOUNGER SECTION A- 2700

The same horse is eligible to compete in only one section per competition. If only one section is offered then points will go to both sections for WEF Circuit Awards.

**Entry Fee: \$360 for this section or \$45 U/S, \$80 Over Fence class**

**2701** \$100 Adult Amateur Hunter Under Saddle, Younger - Section A \$30, \$22, \$15, \$10, \$8, \$5, \$5, \$5

To compete at walk, trot and canter both ways of the ring. Light contact with the horse's mouth required. Martingales are prohibited.

**2702, 2703** \$600 Adult Amateur Hunter, Younger- Section A \$180, \$132, \$90, \$60, \$48, \$30, \$30 \$30

**2704, 2705** \$600 Adult Amateur Hunter, Younger- Section A \$180, \$132, \$90, \$60, \$48, \$30, \$30 \$30

**2705X** Adult Amateur Hunter Champion & Reserve Champion, Younger- Section A Trophy & Ribbon, Ribbon

Awarded to the top two of the four horses which have acquired the most points in classes 2702, 2703, 2704 and 2705. In addition to these points, only these four horses will receive full points for ribbons won in class 2701.

### ADULT AMATEUR YOUNGER SECTION B

#### SPONSORED BY ANIMO

The same horse is eligible to compete in only one section per competition. If only one section is offered then points will go to both sections for WEF Circuit Awards.

**Entry Fee: \$360 for this section or \$45 U/S, \$80 Over Fence class**

**2706** \$100 Adult Amateur Hunter Under Saddle, Younger - Section B \$30, \$22, \$15, \$10, \$8, \$5, \$5, \$5

To compete at walk, trot and canter both ways of the ring. Light contact with the horse's mouth required. Martingales are prohibited.

**2707 2708** \$600 Adult Amateur Hunter, Younger - Section B \$180, \$132, \$90, \$60, \$48, \$30, \$30 \$30

**2709 2710** \$600 Adult Amateur Hunter, Younger - Section B \$180, \$132, \$90, \$60, \$48, \$30, \$30 \$30

**2710X** Adult Amateur Hunter Champion & Reserve Champion, Younger - Section B Trophy & Ribbon, Ribbon

Awarded to the top two of the four horses which have acquired the most points in classes 2722, 2723, 2724, 2725. In addition to these points, only these four horses will receive full points for ribbons won in class 2721.

### ADULT AMATEUR MIDDLE - 2715 - SECTION A

#### SPONSORED BY KARINA BREZ JEWELRY

The same horse is eligible to compete in only one section per competition. If only one section is offered then points will go to both sections for WEF Circuit Awards.

**Entry Fee: \$360 for this section or \$45 U/S, \$80 Over Fence class**

**2716** \$100 Adult Amateur Hunter Under Saddle, Middle- Section A \$30, \$22, \$15, \$10, \$8, \$5, \$5, \$5

To compete at walk, trot and canter both ways of the ring. Light contact with the horse's mouth required. Martingales are prohibited.

**2717, 2718** \$600 Adult Amateur Hunter, Middle Section A \$180, \$132, \$90, \$60, \$48, \$30, \$30 \$30

**2719, 2720** \$600 Adult Amateur Hunter, Middle- Section A \$180, \$132, \$90, \$60, \$48, \$30, \$30 \$30

**2720X** Adult Amateur Hunter Champion & Reserve Champion, Middle- Section A Trophy & Ribbon, Ribbon

Awarded to the top two of the four horses which have acquired the most points in classes 2717, 2718, 2719 and 2720. In addition to these points, only these four horses will receive full points for ribbons won in class 2716.

# ADULT AMATEUR HUNTER DIVISION USEF 'C' RATED ZONE 4 CONTINUED

## ADULT AMATEUR MIDDLE - 2715 - SECTION B SPONSORED BY FREE X REIN

The same horse is eligible to compete in only one section per competition. If only one section is offered then points will go to both sections for WEF Circuit Awards.

**Entry Fee: \$360 for this section or \$45 U/S, \$80 Over Fence class**

**2721** \$100 Adult Amateur Hunter Under Saddle, Middle- Section B \$30, \$22, \$15, \$10, \$8, \$5, \$5, \$5

To compete at walk, trot and canter both ways of the ring. Light contact with the horse's mouth required. Martingales are prohibited.

**2722 2723** \$600 Adult Amateur Hunter, Middle- Section B \$180, \$132, \$90, \$60, \$48, \$30, \$30 \$30

**2724 2725** \$600 Adult Amateur Hunter, Middle Section B \$180, \$132, \$90, \$60, \$48, \$30, \$30 \$30

**2725X** Adult Amateur Hunter Champion & Reserve Champion, Middles - Section B Trophy & Ribbon, Ribbon

Awarded to the top two of the four horses which have acquired the most points in classes 2707, 2708, 2709, 2710. In addition to these points, only these four horses will receive full points for ribbons won in class 2706.

## ADULT AMATEUR OLDER SECTION A - 2736 SPONSORED BY RESTYLANE

The same horse is eligible to compete in only one section per competition. If only one section is offered then points will go to both sections for WEF Circuit Awards.

**Entry Fee: \$360 for this section or \$45 U/S, \$80 Over Fence class**

**2731** \$100 Adult Amateur Hunter Under Saddle, Older \$30, \$22, \$15, \$10, \$8, \$5, \$5, \$5

To compete at walk, trot and canter both ways of the ring. Light contact with the horse's mouth required. Martingales are prohibited.

**2732, 2733** \$600 Adult Amateur Hunter, Older \$180, \$132, \$90, \$60, \$48, \$30, \$30 \$30

**2734, 2735** \$600 Adult Amateur Hunter, Older \$180, \$132, \$90, \$60, \$48, \$30, \$30 \$30

**2736** Adult Amateur Hunter Champion & Reserve Champion — Olderr Section A Trophy & Ribbon, Ribbon

Awarded to the top two of the four horses which have acquired the most points in classes 2732, 2733, 2734 and 2735. In addition to these points, only these four horses will receive full points for ribbons won in class 2731.

## ADULT AMATEUR OLDER SECTION B - 2737

The same horse is eligible to compete in only one section per competition. If only one section is offered then points will go to both sections for WEF Circuit Awards.

**Entry Fee: \$360 for this section or \$45 U/S, \$80 Over Fence class**

**2737** \$100 Adult Amateur Hunter Under Saddle, Older \$30, \$22, \$15, \$10, \$8, \$5, \$5, \$5

To compete at walk, trot and canter both ways of the ring. Light contact with the horse's mouth required. Martingales are prohibited.

**2738, 2739** \$600 Adult Amateur Hunter, Older \$180, \$132, \$90, \$60, \$48, \$30, \$30 \$30

**2740, 2741** \$600 Adult Amateur Hunter, Older \$180, \$132, \$90, \$60, \$48, \$30, \$30 \$30

**2741X** Adult Amateur Hunter Champion & Reserve Champion — Older Section B Trophy & Ribbon, Ribbon

Awarded to the top two of the four horses which have acquired the most points in classes 2738, 2739, 2740 and 2741. In addition to these points, only these four horses will receive full points for ribbons won in class 2737.

# EQUESTRIAN STYLE



**ROBERT ROSS, P.A.**  
**561.758.6185**  
Robross@aol.com  
www.RobertRossPA.com



**AERO CLUB | WINDSOCK WAY**  
**\$3,845,000**



Why go to the airport...when you can bring the airport to you? Prime location with direct access to the taxiway in Wellington's premier, private, aeronautical community. Exquisitely customized with Palm Beach chic and style, reminiscent of an Addison Mizner Estate, the home has only the finest finishes. Enter through the heavy hurricane impact wood, iron, and glass doors and notice the 36 inch marble tiles that flow throughout the first floor. There is an array of natural wood and stone textures, complimented by the use of Chicago Brick, creating a warm and inviting ambiance.

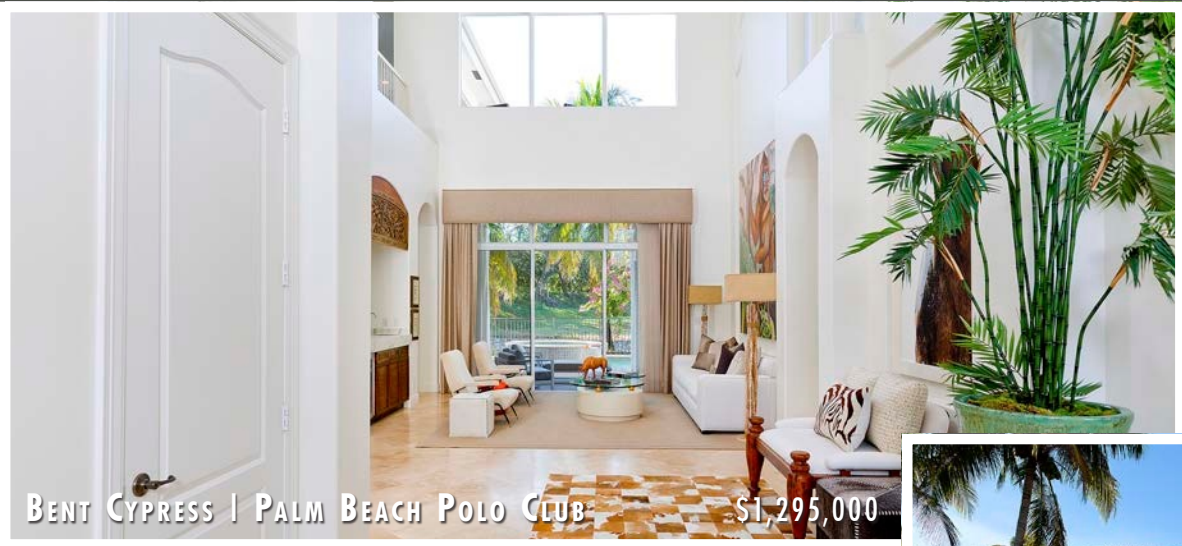

**BENT CYPRESS | PALM BEACH POLO CLUB** **\$1,295,000**

Gorgeous freshly-renovated home located on one of the finest lots in Bent Cypress offering unparalleled views and privacy, while at the same time giving the out-of-town homeowner the pleasure of easy maintenance. Relax and enjoy all the benefits of million dollar water and sunset views from the living areas, decks, and pool without the hassle of a large yard to maintain! Enter through a wall of glass into soaring 30 Ft. ceilings to your tastefully furnished and finished 5br/5.1bath home.





# WELLINGTON LUXURY



GRAND PRIX FARMS

\$4,200,000

Why pay for stall rentals when you can have your own private Equestrian estate just a hop skip and a jump away from the horse show! Located in the coveted Grand Prix Farms South only a short hack to the WEF show grounds, the grassy green property is the perfect spot to build an equestrian dream! The exclusive gated equestrian community features beautiful bridle paths with mature tropical landscaping & large shady trees, with the ease and convenience of city water and private paved roads.

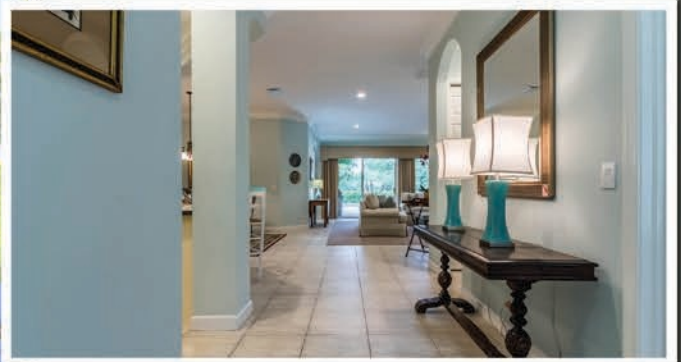

EQUESTRIAN CLUB ESTATES | CALYPSO LANE

\$1,099,000

Unrivaled location within the coveted Equestrian Club Estates. Beautiful 3-bedroom, 3-bath waterfront Villa with a wonderful open floor plan and tons of natural light combine to make this an incredibly inviting space. Outdoor living and entertaining come easy with your stunning private pool with cabana bath and summer kitchen, all just across from the exciting action at WEF!

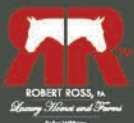

ROBERT ROSS, P.A. | 561.758.6185 | Robross@aol.com | www.RobertRossPA.com

KELLER WILLIAMS  
Luxury  
INTERNATIONAL

# EQUESTRIAN STYLE



**ROBERT ROSS, P.A.**  
**561.758.6185**  
 Robross@aol.com  
 www.RobertRossPA.com



Enjoy the peace and serenity beyond your privately-gated 5-acre equestrian farm, just a short walk to White Fences. This property

**LOXAHATCHEE | W. SYCAMORE DRIVE** **\$945,000**

has been meticulously maintained from the brand new roof on the house to the new mirrors for the regulation Dressage arena with the very finest GGT/Rubber footing available. Majestic Oaks grace the grounds of this very well thought out estate, with a 3/2 pool house, 2 barns, arena, garage, ample paddocks and a round pen. The main 4 stall barn is fully screened. Additionally, there is a 2nd barn with 4 stalls perfect for friends or boarders.

Coveted corner Oak Tree Villa with the quiet private ambiance of Palm Beach Polo Club's country club lifestyle. The 3Br/3.5Bath Villa has all the charms of a European getaway with a Wellington central location. Wood floors and high ceilings throughout are complimented by sleek stylish finishes. The kitchen features timeless stone counters and high-end stainless steel appliances. There are fantastic views from every room and a large entertaining patio that offers a more open perspective of the golf course and private garden below. The in-ground pool boasts an infinity edge spa design and is located on the additional lot that is attached to the lovely home.



**OAK TREE VILLA**  
**PALM BEACH POLO CLUB**  
**\$950,000**

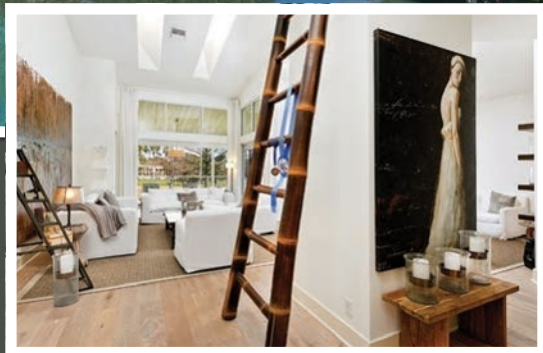

**GOLF BROOK | PALM BEACH POLO CLUB** **\$1,000,000**

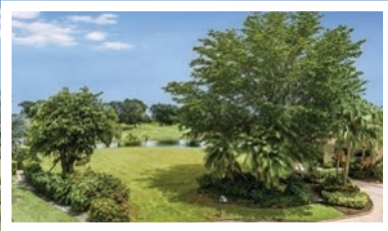

Design your dream home on the only lot available on the beautifully established Golf Brook Drive. Imagine entertaining guests out by the custom pool and entertainment area overlooking the lagoon and open green space. A new Clusia hedge has been planted across the retired golf course, not only adding to the beautiful view but also giving privacy to the community.



**ROBERT ROSS, P.A.** | 561.758.6185 | Robross@aol.com | www.RobertRossPA.com





*A Perfect Blend of  
the Sporting Lifestyle  
& Family*



**JOIN NOW!**

## **Wellington's Premier Golf, Tennis, Fitness & Polo Club**



*Enjoy year-round amenities including:*

- *Traditional golf with no tee times*
- *Casual dining at Stables Restaurant*
- *Tennis, fitness, junior Olympic-sized pool, kiddie pool and play area*
- *Year-round social calendar and child-friendly programs*

To enroll or for more information call 561.795.3501  
or email at [membership@wanderersclubwellington.com](mailto:membership@wanderersclubwellington.com)



**1900 AERO CLUB DRIVE • WELLINGTON, FL 33414**  
**[wanderersclubwellington.com](http://wanderersclubwellington.com)**

## CHILDREN'S HUNTER HORSE DIVISION USEF 'C' RATED ZONE 4

This division will be run under the 2020 Zone 4 Specifications. Please check the show office for a copy of these specs.

### SECTION A - YOUNGER - 2850

SPONSORED BY ROSENBAUM PLLC

**Entry Fee: \$265 for this section or \$60 per class**

**2851** Children's Hunter Horse Under Saddle Younger Trophy & Eight Ribbons

To compete at walk, trot and canter both ways of the ring. Light contact with the horse's mouth required. Martingales are prohibited.

**2852, 2853, 2854, 2855** Children's Horse Hunter Younger Trophy & Eight Ribbons

**2855X** Children's Hunter Horse Champion & Reserve Champion Younger Trophy & Ribbon, Ribbon

Awarded to the top two of the four horses which have acquired the most points in classes 2852, 2853, 2854 & 2855. In addition to these points, only these four horses will receive full points for ribbons won in class 2851.

### SECTION B - OLDER - 2870

**Entry Fee: \$265 for this section or \$60 per class**

**2871** Children's Hunter Horse Under Saddle Older Trophy & 8 Ribbons

To compete at walk, trot and canter both ways of the ring. Light contact with the horse's mouth required. Martingales are prohibited.

**2872, 2873, 2874, 2875** Children's Hunter Horse Older Trophy & 8 Ribbons

**2875X** Children's Hunter Horse Champion & Reserve Champion Older Trophy & Ribbon, Ribbon

Awarded to the top two of the four horses which have acquired the most points in classes 2872, 2873, 2874 & 2875. In addition to these points, only these four horses will receive full points for ribbons won in class 2871.

## CHILDREN'S HUNTER PONY USEF 'C' RATED ZONE 4

This division will be run under the 2020 Zone 4 Specifications. Please check the show office for a copy of these specs..

### CHILDREN'S HUNTER PONY SMALL/MEDIUM - 2880

SPONSORED BY PALM BEACH DAY ACADEMY

**Entry Fee: \$240 for this section or \$60 per class**

**2881** Children's Hunter Pony Small/Medium Under Saddle Trophy & 8 Ribbons

To compete at a walk, trot and canter both ways of the ring. Light contact with the pony's mouth required. Martingales are prohibited.

**2882, 2883, 2884** Children's Hunter Pony Small/Medium Trophy & 8 Ribbons

**2885X** Children's Hunter Pony Small/Medium Champion & Reserve Champion Trophy & Ribbon, Ribbon

Awarded to the top two of the four ponies which have acquired the most points in classes 2882, 2883 and 2884. In addition to these points, only these four ponies will receive points for class 2881

### CHILDREN'S HUNTER PONY LARGE - 2890

SPONSORED BY CWD

**Entry Fee: \$240 for this section or \$60 per class**

**2891** Children's Hunter Pony Large Under Saddle Trophy & 8 Ribbons

To compete at a walk, trot and canter both ways of the ring. Light contact with the pony's mouth required. Martingales are prohibited.

**2892, 2893, 2894** Children's Hunter Pony Large Trophy & 8 Ribbons

**2895** Children's Hunter Pony Large Champion & Reserve Champion Trophy & Ribbon, Ribbon

Awarded to the top two of the four ponies which have acquired the most points in classes 2892, 2893 and 2894. In addition to these points, only these four ponies will receive full points for ribbons won in class 2891.

## PONY HUNTER DIVISION

### HJ 127 FOR USEF MEASUREMENT RULES

No junior over 12 years of age may ride in a Regular Small Pony Hunter Section. No junior over 14 years of age may ride in a Regular Medium Pony Hunter Section. Riders under the age of 18 years may ride in any Green Hunter Pony section. The rider age restrictions for the Regular Hunter Pony sections do not apply to the Green Hunter Pony section. Riders under 18 years of age may ride for other exhibitors who have more than one entry in the Under Saddle class and/or exhibit the pony in the model class. Ponies must be handled by junior exhibitors in all phases of a class, except in breeding classes in-hand. Ponies shown in any rated Pony Hunter, Green Pony Hunter, Children's Hunter Pony, or Pony Jumper sections may not be shown by an exhibitor 18 years of age or older at the same competition, except in breeding classes in-hand. No animal may be shown in a performance class in this division unless the owner possesses a current measurement card or valid measurement form issued by the Federation.

- a. Small ponies are not to exceed 12.2 hands;
- b. Medium ponies are over 12.2 and do not exceed 13.2 hands;
- c. Large ponies are over 13.2 and do not exceed 14.2 hands.

Regular classes are open to all ponies not exceeding 14.2 hands. Qualifications must follow as nearly as possible those outlined for Hunters. No rider may show more than three ponies in any green pony hunter height section. In the regular pony hunter sections, a rider may ride three ponies in one height section and a maximum of two ponies in each remaining height section at AA rated competitions. Junior riders showing ponies cannot compete in any class where fences may be set higher than 3'6" at the same competition (Exception Children's Jumpers, Green Pony Hunters, USHJA International Hunter Derby, Junior Hunter Classics, and Pony Jumpers) Ponies shown by adults at a Licensed Competition cannot compete

### SMALL PONY HUNTER - 2900- SPONSORED BY PALM BEACH DAY ACADEMY

**Entry Fee: \$360 for this section**

Open to ponies 12.2 hands and under.

|             |                                      |  |
|-------------|--------------------------------------|--|
| <b>2901</b> | \$100 Small Pony Hunter Under Saddle | \$30, \$22, \$15, \$10, \$8, \$5, \$5, \$5 |
|-------------|--------------------------------------|--|

To compete at the walk, trot, and canter both ways of the ring. At least eight ponies if available, but never more than eight at one time, may be required to gallop collectively one way of the ring. Light contact with the pony's mouth required. Martingales prohibited.

|                   |   |  |
|-------------------|---|--|
| <b>2902</b>       | \$600 Small Pony Conformation Hunter Conformation 25% | \$180, \$132, \$90, \$60, \$48, \$30, \$30, \$30 |
| <b>2903, 2904</b> | \$500 Small Pony Hunter                               | \$150, \$110, \$75, \$50, \$40, \$25, \$25, \$25 |
| <b>2905</b>       | \$600 Small Pony Handy Hunter                         | \$180, \$132, \$90, \$60, \$48, \$30, \$30, \$30 |
| <b>2906</b>       | Small Pony Hunter Champion & Reserve Champion         | Trophy & Ribbon, Ribbon                          |

Awarded to the top two of the four ponies which have acquired the most points in classes 2902, 2903, 2904, and 2905. In addition to these points, only these four ponies will receive full points for ribbons won in class 2901.

### MEDIUM PONY HUNTER - 2915 SPONSORED BY ALWAYS FAITHFUL EQUESTRIAN CLUB

**Entry Fee: \$360 for this section**

Open to ponies over 12.2 hands but not exceeding 13.2.

|             |                                       |  |
|-------------|---------------------------------------|--|
| <b>2916</b> | \$100 Medium Pony Hunter Under Saddle | \$30, \$22, \$15, \$10, \$8, \$5, \$5, \$5 |
|-------------|---------------------------------------|--|

To compete at the walk, trot, and canter both ways of the ring. At least eight ponies if available, but never more than eight at one time, may be required to gallop collectively one way of the ring. Light contact with the pony's mouth is required. Martingales prohibited.

|                   |  |  |
|-------------------|--|--|
| <b>2917</b>       | \$600 Medium Pony Conformation Hunter Conformation 25% | \$180, \$132, \$90, \$60, \$48, \$30, \$30, \$30 |
| <b>2918, 2919</b> | \$500 Medium Pony Hunter                               | \$150, \$110, \$75, \$50, \$40, \$25, \$25, \$25 |
| <b>2920</b>       | \$600 Medium Handy Pony Hunter                         | \$180, \$132, \$90, \$60, \$48, \$30, \$30, \$30 |
| <b>2921</b>       | Medium Pony Hunter Champion & Reserve Champion         | Trophy & Ribbon, Ribbon                          |

Awarded to the top two of the four ponies which have acquired the most points in classes 2917, 2918, 2919 and 2920. In addition to these points, only these four ponies will receive full points for ribbons won in class 2916.

### LARGE PONY HUNTER - 2930

**Entry Fee: \$360 for this section**

Open to ponies over 13.2 hands but not exceeding 14.2.

|             |                                      |  |
|-------------|--------------------------------------|--|
| <b>2931</b> | \$100 Large Pony Hunter Under Saddle | \$30, \$22, \$15, \$10, \$8, \$5, \$5, \$5 |
|-------------|--------------------------------------|--|

To compete at the walk, trot, and canter both ways of the ring. At least eight ponies if available, but never more than eight at one time, may be required to gallop collectively one way of the ring. Light contact with the pony's mouth is required. Martingales prohibited.

|                   |   |  |
|-------------------|---|--|
| <b>2932</b>       | \$600 Large Pony Conformation Hunter Conformation 25% | \$180, \$132, \$90, \$60, \$48, \$30, \$30, \$30 |
| <b>2933, 2934</b> | \$500 Large Pony Hunter                               | \$150, \$110, \$75, \$50, \$40, \$25, \$25, \$25 |
| <b>2935</b>       | \$600 Large Pony Handy Hunter                         | \$180, \$132, \$90, \$60, \$48, \$30, \$30, \$30 |
| <b>2936</b>       | Large Pony Hunter Champion & Reserve Champion         | Trophy & Ribbon, Ribbon                          |

Awarded to the top two of the four ponies which have acquired the most points in classes 2932, 2933, 2934 and 2935. In addition to these points, only these four ponies will receive full points for ribbons won in class 2931.

## \$500 PONY HUNTER CLASSICS- CLASSES 401-406

**SMALL PONY HUNTER CLASSICS**  
SPONSORED BY THE STOUGHTON FAMILY

**MEDIUM PONY HUNTER CLASSICS**  
SPONSORED BY COLTER FAMILY/PJP FARM

**LARGE PONY HUNTER CLASSICS**  
SPONSORED BY THE KARET FAMILY

### CHECK SCHEDULE SECTIONS OFFERED PER WEEK

**Entry Fee: \$85**

Open to horse/rider combination that has shown in the Regular Pony Hunter Section or Green Pony Section at this show.

**CLASS CONDITIONS:** To be judged on performance and soundness, suitability and manners to count. To be scored under the open numerical judging system. Each competitor will receive a numeric score from the last class of the first day of their respective section. This score will be 50% of their classic score. The top twelve competitors will return to jump a second round on the second day of their respective division over a different course, and will receive a numeric score for this round which will be 50% of their final score. In the event of equal scores the one with the highest second round score will be placed ahead of others with equal total scores. If horses still remain tied for first place they will jump a third round over a shortened course. Ties for all other places will remain tied. No competitor may show more than 2 ponies in any respective height section in accordance with HU173.13 and MUST declare which two ponies it wishes to show BEFORE the start of the first Classic round. If they are not declared Management will decide on the criteria of which two ponies were entered into the class first.

Class must have 10 entries in order to be held.

**COURSE:** To be shown over a course of approximately 10 jumps at the ponies respective height.

**ORDER OF GO:** Will be established by management. and/or based upon first round scores. No scratches after the order has been posted.

**PRIZE MONEY DISTRIBUTION:** \$150, \$110, \$75, \$50, \$40, \$25, \$25, \$25

**AWARDS:** Ribbons 1-12

## GREEN PONY HUNTER

A green pony is a pony of any age not exceeding 14.2 hands that has not been shown over fences the regulation height or higher for its respective section (2'3" for small, 2'6" for medium and 2'9" for large) prior to December 1st of the current competition year at a Regular Competition of USEF or Equine Canada or any national or international competition. Showing in Canada over fences at or higher than the regulation height for the pony's section under Equine Canada rules breaks the pony's green status for the purpose of this Article and Federation rules whether or not the regulation height for the pony's section under Equine Canada rules is less than, equal to, or greater than the regulation height for the pony's section under Federation rules. Ponies who have not broken their Green Status must jump less than their regulation height in open classes or their Green Status will be broken. Once a pony has broken its green status in one Hunter Pony section (i.e., small, medium, large) it will not regain its green status by moving into another Hunter Pony section. If a competition starts prior to or on November 30, Green Pony status at the start of the competition is maintained throughout the competition. A pony's green status is considered to be broken once it competes over fences the regulation height or higher for its respective section (see above). The pony's green status may be reinstated for a future competition year if it was not shown at more than four (4) competitions prior to September 1st. (HU138.7) In classes over fences, ponies not exceeding 12.2 hands to jump 2'3", ponies over 12.2 hands but not exceeding 13.2 hand to jump 2'6", and ponies over 13.2 hands but not exceeding 14.2 hand to jump 2'9". Full championship points in all classes.

## SMALL GREEN PONY HUNTER - 2945

NOT OFFERED AT WEF 6 (WCHR WEEK)

**Entry Fee: \$315 for this section- will be combined with section 2950 if there are not at least 4 ponies in each section.**

**2946** \$100 Small Green Pony Hunter Under Saddle \$30, \$22, \$15, \$10, \$8, \$5, \$5, \$5

To compete at a walk, trot and canter both ways of the ring. Light contact with the pony's mouth required. Martingales prohibited.

**2947** \$400 Small Green Conformation Pony Hunter Conformation 25% \$120, \$88, \$60, \$40, \$32, \$20, \$20, \$20

**2948, 2949, 2950** \$400 Small Green Pony Hunter

\$120, \$88, \$60, \$40, \$32, \$20, \$20, \$20

**2950X** Small Green Pony Hunter Champion & Reserve Champion Trophy & Ribbon, Ribbon

Awarded to the top two of the four ponies which have acquired the most points in classes 2947, 2948, 2949 and 2950. In addition to these points, only these four ponies will receive full points for ribbons won in class 2946.

# THE HIDDEN GEM OF HORSE SHOWS



## 2020 SHOW SERIES

# HALIFAX, MA

All-Weather GGT Footing • 700 Stalls • Turnout Paddocks • Camper Hookups

### Fieldstone Spring Festival I & II

MAY 6–10 ◆ MAY 13–17

\$24,000 Grand Prix

Level 3 Jumpers

USEF National Hunters A Rated

Circuit Awards

### Plymouth Rock Hunter Jumper I & II

JUNE 17–21 ◆ JUNE 24–28

\$50,000 CSI2\*

Level 4 Jumpers

USEF National Hunters A Rated

Circuit Awards

### Fieldstone Summer Showcase I & II

AUG 12–16 ◆ AUG 18–22

Showcase I \$75,000 CSI2\* Level 5

Showcase II \$50,000 Level 4

USEF National Hunters A Rated

Circuit Awards

MHJ Finals AUG 23

*Join us in the northeast!*



[fieldstoneshowpark.com](http://fieldstoneshowpark.com)

*Come to the celebration of the 400th anniversary  
of the Mayflower voyage and the founding of  
Plymouth Colony – only 7 miles from the  
Fieldstone Show Park.*



## GREEN PONY HUNTER CONTINUED

### MEDIUM GREEN PONY HUNTER - 4950 NOT OFFERED AT WEF 6 (WCHR WEEK)

**Entry Fee: \$315 for this section - will be combined with section 2945 if there are not at least 4 ponies in each section.**

**2951** \$100 Medium Green Pony Hunter Under Saddle \$30, \$22, \$15, \$10, \$8, \$5, \$5, \$5

To compete at a walk, trot and canter both ways of the ring. Light contact with the pony's mouth required. Martingales prohibited.

**2952** \$400 Medium Green Conformation Pony Conformation 25% \$120, \$88, \$60, \$40, \$32, \$20, \$20, \$20

**2953, 2954, 2955** \$400 Medium Green Pony Hunter \$120, \$88, \$60, \$40, \$32, \$20, \$20, \$20

**2955X** Medium Green Pony Hunter Champion & Reserve Champion Trophy & Ribbon, Ribbon

Awarded to the top two of the four ponies which have acquired the most points in classes 2952, 2953, 2954 and 2955. In addition to these points, only these four ponies will receive full points for ribbons won in class 2951.

### LARGE GREEN PONY HUNTER - 4955 NOT OFFERED AT WEF 6 (WCHR WEEK)

**Entry Fee: \$315 for this section**

**2956** \$100 Large Green Pony Hunter Under Saddle \$30.00, \$22.00, \$15.00, \$10.00, \$8.00, \$5.00, \$5.00, \$5.00

To compete at a walk, trot and canter both ways of the ring. Light contact with the pony's mouth required. Martingales prohibited.

**2957** \$400 Large Green Conformation Pony Hunter Conformation 25% \$120, \$88, \$60, \$40, \$32, \$20, \$20, \$20

**2958, 2959, 2960** \$400 Large Green Pony Hunter \$120, \$88, \$60, \$40, \$32, \$20, \$20, \$20

**2961** Large Green Pony Hunter Champion & Reserve Champion Trophy & Ribbon, Ribbon

Awarded to the top two of the four ponies which have acquired the most points in classes 2957, 2958, 2959 and 2960. In addition to these points, only these four ponies will receive full points for ribbons won in class 2956.

CAERULAMAR CLUB  
SOUTH ANDROS ISLAND

*A serene hideaway only an hour from South Florida.  
Book your weekend escape to Caerula Mar, Bahamas.*

caerulamar.com | 1-800-790-6845



# USHJA HUNTER SECTIONS (C RATED)

## USHJA HUNTER 2'0"

**Entry Fee: \$55 per class** Open to all horses and ponies. Fences 2'

|                               |  |                         |
|-------------------------------|--|-------------------------|
| <b>2121</b>                   | USHJA 2' Hunter Under Saddle                       | 8 Ribbons               |
| <b>2122, 2123, 2124, 2125</b> | 2' USHJA Hunter                                    | 8 Ribbons               |
| <b>2123X</b>                  | 2' USHJA Hunter Hunter Champion & Reserve Champion | Trophy & Ribbon, Ribbon |

Awarded to the top two of the four horses which have acquired the most points in classes 2122,2223,2124,2125. In addition to these points, only these four horses will receive full points for ribbons won in class 2121.

## USHJA HUNTER 2'3"

**Entry Fee: \$55 per class** Open to all horses and ponies. Fences 2'3"

|                               |  |                         |
|-------------------------------|--|-------------------------|
| <b>2126</b>                   | USHJA 2'3" Hunter Under Saddle                       | 8 Ribbons               |
| <b>2127, 2128, 2129, 2130</b> | 2'3" USHJA Hunter                                    | 8 Ribbons               |
| <b>2130X</b>                  | 2'3" USHJA Hunter Hunter Champion & Reserve Champion | Trophy & Ribbon, Ribbon |

Awarded to the top two of the four horses which have acquired the most points in classes 2127,2128,2129,2130. In addition to these points, only these four horses will receive full points for ribbons won in class 2126.

## USHJA HUNTER 2'6" - 4015

**Entry Fee: \$55 per class** Open to all horses and ponies. Fences 2'6"

|                               |  |                         |
|-------------------------------|--|-------------------------|
| <b>4016</b>                   | USHJA 2'6" Hunter Under Saddle                       | 8 Ribbons               |
| <b>4017, 4018, 4019, 4020</b> | 2'6" USHJA Hunter                                    | 8 Ribbons               |
| <b>4021</b>                   | 2'6" USHJA Hunter Hunter Champion & Reserve Champion | Trophy & Ribbon, Ribbon |

Awarded to the top two of the four horses which have acquired the most points in classes 4017, 4018, 4019 & 4020. In addition to these points, only these four horses will receive full points for ribbons won in class 4016.

## USHJA HUNTER 2'9" - 4085

**Entry Fee: \$55 per class**

|                               |   |                         |
|-------------------------------|---|-------------------------|
| <b>4086</b>                   | USHJA 2'9" Hunter Under Saddle                | 8 Ribbons               |
| <b>4087, 4088, 4089, 4090</b> | USHJA 2'9" Hunter                             | 8 Ribbons               |
| <b>4091</b>                   | USHJA 2'9" Hunter Champion & Reserve Champion | Trophy & Ribbon, Ribbon |

Awarded to the top two of the four horses which have acquired the most points in classes 4087, 4088, 4089 & 4090. In addition to these points, only these four horses will receive full points for ribbons won in class 4086.

## USHJA HUNTER 3' - 9045

### SPONSORED BY PERFECT PRODUCTS

Open to horses. Fences 3', will be combined with 3'3" section if there are not 10 entries in each section.

**Entry Fee: \$55 per class**

|                               |   |                         |
|-------------------------------|---|-------------------------|
| <b>4046</b>                   | USHJA Hunter 3' Hunter Under Saddle         | 8 Ribbons               |
| <b>4047, 4048, 4049, 4050</b> | USHJA Hunter 3'                             | 8 Ribbons               |
| <b>4051</b>                   | USHJA Hunter 3' Champion & Reserve Champion | Trophy & Ribbon, Ribbon |

Awarded to the top two of the four horses which have acquired the most points in classes 4047, 4048, 4049 & 4050. In addition to these points, only these four horses will receive full points for ribbons won in class 4046.

## USHJA HUNTER SECTIONS (C RATED) FOR FIRST YEAR SHOWED

Open to both Horses and Ponies in there First Year Of Showing **ONLY. Year will be determined by the 2020 USEF competition year.**

All of these sections will run together will all other scheduled USHJA sections, But will be pinned separatly.

### USHJA HUNTER 2'0" - FIRST YEAR SHOWED

**Entry Fee: \$55 per class** Open to all horses and ponies. Fences 2'

|                                   |   |                         |
|-----------------------------------|---|-------------------------|
| <b>21210</b>                      | USHJA 2' Hunter First Year Showed Under Saddle                | 8 Ribbons               |
| <b>21220, 21230, 21240, 21250</b> | 2' USHJA Hunter Hunter First Year Showed                      | 8 Ribbons               |
| <b>21230X</b>                     | 2' USHJA Hunter First Year Showed Champion & Reserve Champion | Trophy & Ribbon, Ribbon |

Awarded to the top two of the four horses which have acquired the most points in classes 2122,2223,2124,2125. In addition to these points, only these four horses will receive full points for ribbons won in class 2121.

### USHJA HUNTER 2'3" - FIRST YEAR SHOWED

**Entry Fee: \$55 per class** Open to all horses and ponies. Fences 2'3"

|                                   |  |                         |
|-----------------------------------|--|-------------------------|
| <b>21260</b>                      | USHJA 2'3"Hunter Under Saddle                        | 8 Ribbons               |
| <b>21270, 21280, 21290, 21300</b> | 2'3" USHJA Hunter                                    | 8 Ribbons               |
| <b>21300X</b>                     | 2'3" USHJA Hunter Hunter Champion & Reserve Champion | Trophy & Ribbon, Ribbon |

Awarded to the top two of the four horses which have acquired the most points in classes 2127,2128,2129,2130. In addition to these points, only these four horses will receive full points for ribbons won in class 2126.

### USHJA HUNTER 2'6" - FIRST YEAR SHOWED

**Entry Fee: \$55 per class** Open to all horses and ponies. Fences 2'6"

|                                   |   |                         |
|-----------------------------------|---|-------------------------|
| <b>40160</b>                      | USHJA 2'6" Hunter First Year Showed Under Saddle                | 8 Ribbons               |
| <b>40170, 40180, 40190, 40200</b> | 2'6" USHJA Hunter First Year Showed                             | 8 Ribbons               |
| <b>4021</b>                       | 2'6" USHJA Hunter First Year Showed Champion & Reserve Champion | Trophy & Ribbon, Ribbon |

Awarded to the top two of the four horses which have acquired the most points in classes 4017, 4018, 4019 & 4020. In addition to these points, only these four horses will receive full points for ribbons won in class 4016.

### USHJA HUNTER 2'9" - FIRST YEAR SHOWED

**Entry Fee: \$50 per class**

|                                   |   |                         |
|-----------------------------------|---|-------------------------|
| <b>40860</b>                      | USHJA 2'9" Hunter First Year Showed Under Saddle                | 8 Ribbons               |
| <b>40870, 40880, 40890, 40900</b> | USHJA 2'9" First Year Showed Hunter                             | 8 Ribbons               |
| <b>40910</b>                      | USHJA 2'9" Hunter First Year Showed Champion & Reserve Champion | Trophy & Ribbon, Ribbon |

Awarded to the top two of the four horses which have acquired the most points in classes 4087, 4088, 4089 & 4090. In addition to these points, only these four horses will receive full points for ribbons won in class 4086.

## YOUNG HUNTER 3' - 5 YEAR OLDS

Open to horses that are 5 years old or younger. If less than 3 entries per section than Young Hunter sections may be combined.

### Entry Fee: \$275 Per Section

|                               |   |  |
|-------------------------------|---|--|
| <b>2106</b>                   | Young Hunter 3' Under Saddle                | \$30, \$22, \$15, \$10, \$8, \$5, \$5, \$5 |
| <b>2107, 2108, 2109, 2110</b> | Young Hunter 3'                             | \$30, \$22, \$15, \$10, \$8, \$5, \$5, \$5 |
| <b>2108X</b>                  | Young Hunter 3' Champion & Reserve Champion | Trophy & Ribbon, Ribbon                    |

Awarded to the top two of the four horses which have acquired the most points in classes 2107,2108. In addition to these points, only these four horses will receive full points for ribbons won in class 2106.

## YOUNG HUNTER 3'3" - 6 YEAR OLDS

Open to horses that are 6 years old. or younger If less than 3 entries per section than Young Hunter sections may be combined.

### Entry Fee: \$275 Per Section

|                              |   |  |
|------------------------------|---|--|
| <b>2111</b>                  | Young Hunter 3'3" Under Saddle                | \$30, \$22, \$15, \$10, \$8, \$5, \$5, \$5 |
| <b>2112,2113, 2114, 2115</b> | Young Hunter 3'3"                             | \$30, \$22, \$15, \$10, \$8, \$5, \$5, \$5 |
| <b>2113X</b>                 | Young Hunter 3'3" Champion & Reserve Champion | Trophy & Ribbon, Ribbon                    |

Awarded to the top two of the four horses which have acquired the most points in classes 2107,2108. In addition to these points, only these four horses will receive full points for ribbons won in class 2106

## YOUNG HUNTER 3'6"- 7 YEAR OLDS

Open to horses that are 7 years old and younger. If less than 3 entries per section than Young Hunter sections may be combined.

### Entry Fee: \$275 Per Section

|                              |   |  |
|------------------------------|---|--|
| <b>2116</b>                  | Young Hunter 3'6" Under Saddle                | \$30, \$22, \$15, \$10, \$8, \$5, \$5, \$5 |
| <b>2117,2118, 2119, 2120</b> | Young Hunter 3'6"                             | \$30, \$22, \$15, \$10, \$8, \$5, \$5, \$5 |
| <b>2118X</b>                 | Young Hunter 3'6" Champion & Reserve Champion | Trophy & Ribbon, Ribbon                    |

Awarded to the top two of the four horses which have acquired the most points in classes 2107,2108. In addition to these points, only these four horses will receive full points for ribbons won in class 2106

## PLEASURE HUNTER UNDER SADDLE SECTIONS

### PLEASURE HORSE UNDER SADDLE - SPONSORED BY LITTLE BROOK FARM, INC.

#### Entry Fee: \$55

#### CLASS 630

To be shown at a flat walk, trot, and canter both ways of the ring. Entries may be asked to hand gallop one or more directions of the ring at the discretion of the judge. For safety reasons the judge may limit the number of horses to hand gallop at one time. Horses must stand quietly and back readily in the line-up Trophy & 8 Ribbons

### PLEASURE PONY UNDER SADDLE- SPONSORED BY OCEAN ECHO

#### Entry Fee: \$55

#### CLASS 631

To be shown at a flat walk, trot, and canter both ways of the ring. Ponies must stand quietly and back readily in the line-up Trophy & 8 Ribbons

## HUNTER SECTIONS CONTINUED

### WEF OPEN HUNTER 3'3" - 8070

SPONSORED BY GOLD COAST FEED & NUTRITION

Open to horses. Fences 3'3", will be combined with 3' section if there are not 10 entries in each section.

**Entry Fee: \$55 per class**

|                               |   |                         |
|-------------------------------|---|-------------------------|
| <b>4071</b>                   | ESP Open Hunter 3'3" Hunter Under Saddle                | 8 Ribbons               |
| <b>4072, 4073, 4074, 4075</b> | ESP Open Hunter 3'3"                                    | 8 Ribbons               |
| <b>4076</b>                   | ESP Open Hunter 3'3" Hunter Champion & Reserve Champion | Trophy & Ribbon, Ribbon |

Awarded to the top two of the four horses which have acquired the most points in classes 4072, 4073, 4074, & 4075. In addition to these points, only these four horses will receive full points for ribbons won in class 4071.

### TAKE 2 THOROUGHBRED HUNTER SECTION- THIS SECTION IS "C" RATED BY USEF

TAKE2 is open to all Thoroughbreds\* verified by The Jockey Club registrations papers or lip tattoo number at time of entry. Raced and unraced Thoroughbreds are eligible for the program. A minimum of three entries must compete in each class to complete the division and award sponsored prize money and points toward the year-end TAKE2 High-Score Hunter and Jumper Championships. There will be no co-branding or co-sponsorship allowed with any TAKE2 sponsored division or class. To Jump 3'. Thoroughbred restricted classes are open only to horses that are recorded with the Federation, registered with USHJA and are in possession of Breed Registry papers. Horses must have been either registered with The Jockey Club or eligible to be registered with The Jockey Club. All horse shows must require riders to verify registration on the day of the horse show through one of the following methods:

1. The Jockey Club Certificate of Foal Registration or a copy thereof
2. The horse's lip tattoo, the horse's 5-cross pedigree and the successful tattoo look up result from The Jockey Club's Tattoo Identification Services, (located at [www.registry.jockeyclub.com](http://www.registry.jockeyclub.com)) Over Fences Classes to be embedded in Classes 4046-4050 and will be pinned separately. To be offered all weeks

Entry Fee: \$60 per class

|                               |  |  |
|-------------------------------|--|--|
| <b>4051</b>                   | Take 2 Thoroughbred Hunter Under Saddle                | \$80, \$50, \$30, \$20, \$10, \$10, R, R |
| <b>4052, 4053, 4054, 4055</b> | Take 2 Thoroughbred Hunter Over Fences                 | \$80, \$50, \$30, \$20, \$10, \$10, R, R |
| <b>4055X</b>                  | Take 2 Thoroughbred Hunter Champion & Reserve Champion | Trophy & Ribbon, Ribbon                  |

### LOW ADULT HUNTER 2'6" SECTION A - 4060

SPONSORED BY THE WANDERERS CLUB

Horse/Rider combo may only compete in one section per show

To be ridden by Adults who are no longer eligible to compete as Junior Exhibitors. The same horse/rider combination cannot jump higher than 2'9" at the same show. Judged on performance, soundness, manners, way of going, size of rider to mount and suitability as an adult hunter. Riders who show in any classes over 3' at the same show, may only show 1 horse in the Low Adult Sections A or B that they own. Ponies may be ridden by adults. Will do a California Split at 30 entries. If more than 7 weeks are split there will be 2 circuit champions.

Entry Fee: \$55 per class

|                               |  |                         |
|-------------------------------|--|-------------------------|
| <b>4061</b>                   | Low Adult Hunter Under Saddle Section        | 8 Ribbons               |
| <b>4062, 4063, 4064, 4065</b> | Low Adult Hunter Section B                   | 8 Ribbons               |
| <b>4065X</b>                  | Low Adult Hunter Champion & Reserve Champion | Trophy & Ribbon, Ribbon |

Awarded to the top two of the four horses which have acquired the most points in classes 4062, 4063, 4064 & 4065. In addition to these points, only these four horses will receive full points for ribbons won in class 4061.

### LOW ADULT HUNTER 2'6" SECTION B - 4067

Horse/Rider combo may only compete in one section per show

To be ridden by Adults who are no longer eligible to compete as Junior Exhibitors. The same horse/rider combination cannot jump higher than 2'9" at the same show. Judged on performance, soundness, manners, way of going, size of rider to mount and suitability as an adult hunter. Riders who show in any classes over 3' at the same show, may only show 1 horse in the Low Adult Sections A or B that they own. Ponies may be ridden by adults. Will do a California Split at 30 entries. If more than 7 weeks are split there will be 2 circuit champions.

Entry Fee: \$55 per class

|                        |  |                         |
|------------------------|--|-------------------------|
| 4066                   | Low Adult Hunter Under Saddle Section B      | 8 Ribbons               |
| 4067, 4068, 4069, 4070 | Low Adult Hunter Section B                   | 8 Ribbons               |
| 4070X                  | Low Adult Hunter Champion & Reserve Champion | Trophy & Ribbon, Ribbon |

Awarded to the top two of the four horses which have acquired the most points in classes 4067, 4068, 4069 & 4070. In addition to these points, only these four horses will receive full points for ribbons won in class 4066.



# If you have a horse that...

- Is a poor eater
- Is irritable
- Is girthy
- Resents being brushed

**Chances are your horse is having Gastrointestinal distress.**

## RegenerEQ™

has been scientifically formulated to promote...

- ✓ Appetite and weight gain
- ✓ A healthy gastrointestinal environment

Therefore improving behavior and performance

At 1 ounce a day for 16 days **RegenerEQ™** offers long-lasting gastrointestinal health for your horses, without limiting the stomach acid production that is essential for digestion and overall health. **RegenerEQ™** is recommended for horses that are stressed from travel, competition, new surroundings or new feed.

For a complete protocol include:



**Gastra-FX™** or **Gastra-FX Ultra™**

Give 60cc before bridling to settle a nervous stomach.



**New easy dispense bottle**



**Biotic 8™**

Complete digestive tract formula.

Contains 8 strains of beneficial bacteria with prebiotics, 3 digestive enzymes and micronutrients.



Read what Internal Medicine Specialist Dr. Meg Miller Turpin says about Appetite Stimulant and G.I formula **RegenerEQ™** ...

*"I have included **RegenerEQ** in my treatment regime in horses with inflammatory bowel disease and gastrointestinal disorders. I have been very impressed with the results."*

**Meg Miller Turpin, DVM, DACVIM.** (Diplomate ACVIM)

### Your First Choice For First Place



**Danielle Goldstein Waldman**

[www.OmegaAlpha.com](http://www.OmegaAlpha.com)

USA 1-877-436-1221

Canada 1-800-651-3172

Visit our website at [www.OmegaAlpha.com](http://www.OmegaAlpha.com)

to view our wide range of human and pet health products.

# HUNTER SECTIONS CONTINUED

## LOW CHILDREN'S HUNTER 2'6" - 4081

To be ridden by a Junior in all phases of a class with no other age restrictions. The same horse/rider combination is not eligible for USEF rated classes at this show. Judged on performance, soundness, manners, way of going, size of rider to mount and suitability as an child hunter. Open to all horses. Fences 2'6". Will do a California Split at 30 entries. If more than 7 weeks are split there will be 2 circuit champions.

**Entry Fee: \$55 per class**

|                               |   |                         |
|-------------------------------|---|-------------------------|
| <b>4076</b>                   | Low Children's Hunter Under Saddle                | 8 Ribbons               |
| <b>4077, 4078, 4079, 4080</b> | Low Children's Hunter                             | 8 Ribbons               |
| <b>4081</b>                   | Low Children's Hunter Champion & Reserve Champion | Trophy & Ribbon, Ribbon |

Awarded to the top two of the four horses which have acquired the most points in classes 4077, 4078, 4079 & 4080. In addition to these points, only these four horses will receive full points for ribbons won in class 4076.

## SHORT STIRRUP HUNTER - 2985

Classes limited to riders who have not yet reached their 12th birthday and who are not entered in any other classes in this competition except Short Stirrup Equitation Flat and any other Flat class that the rider may be eligible for including Pleasure, and Age Group Equitation Flat classes. Riders are limited to two years in this division (December 1 - November 30). Once a rider has won fifteen blue ribbons in the Short Stirrup division he or she is no longer eligible. To be judged on performance and soundness. Manners and suitability shall be emphasized. Fences 18". Will California Split at 12 entries or more. If more than 7 weeks are split there will be 2 circuit champions.

**Entry Fee: \$40 per class**

|                   |  |                         |
|-------------------|--|-------------------------|
| <b>2986</b>       | Short Stirrup Hunter Under Saddle                | 8 Ribbons               |
| <b>2987, 2988</b> | Short Stirrup Hunter                             | 8 Ribbons               |
| <b>2989</b>       | Short Stirrup Hunter Champion & Reserve Champion | Trophy & Ribbon, Ribbon |

Awarded to the top two of the four horses which have acquired the most points in classes 2987, 2988. In addition to these points, only these four ponies will receive full points for ribbons won in class 2986.

## RUSTY STIRRUP HUNTER

Classes are open to riders who are 13 and older. All adult riders must be amateurs. Riders are not eligible to compete any other classes in this competition except Rusty Stirrup Equitation Flat and any other Flat class that the rider may be eligible for including Pleasure, and Age Group Equitation Flat classes. Riders are limited to two years in this division (December 1 - November 30). Once a rider has won fifteen blue ribbons in the Rusty Stirrup division he or she is no longer eligible. To be judged on performance and soundness. Manners and suitability shall be emphasized. Fences 18". Will California Split at 12 entries or more. If more than 7 weeks are split there will be 2 circuit champions.

**Entry Fee: \$40 per class**

|                   |  |                         |
|-------------------|--|-------------------------|
| <b>2997</b>       | Rusty Stirrup Hunter Under Saddle                | 8 Ribbons               |
| <b>2998, 2999</b> | Rusty Stirrup Hunter                             | 8 Ribbons               |
| <b>2999</b>       | Rusty Stirrup Hunter Champion & Reserve Champion | Trophy & Ribbon, Ribbon |

Awarded to the top two of the four horses which have acquired the most points in classes 2987, 2988. In addition to these points, only these four ponies will receive full points for ribbons won in class 2986.

## CROSS RAILS HUNTER YOUNGER - 2990

Open to riders 12 years and younger. To be judged on performance and soundness. Manners and suitability shall be emphasized. Fences 18". To be considered an Academy class in accordance with the USEF rules. Riders are not eligible to compete any other classes in this competition except Cross Rails classes and any other Flat class that the rider may be eligible for including Pleasure, and Age Group Equitation Flat classes. Younger and Older Cross Rails may be combined if there are less than 3 entries in either section. Will California Split at 12 entries or more. If more than 7 weeks are split there will be 2 circuit champions.

**Entry Fee: \$35 per class**

|                   |  |                         |
|-------------------|--|-------------------------|
| <b>2991</b>       | Cross Rails Hunter Younger Under Saddle- To Walk/Trot only           | 8 Ribbons               |
| <b>2992, 2993</b> | Cross Rails Hunter Younger- Option to Trot or Canter without penalty | 8 Ribbons               |
|                   | Cross Rails Hunter Younger Champion & Reserve Champion               | Trophy & Ribbon, Ribbon |

Awarded to the top two of the four horses which have acquired the most points in classes 2992 and 2993. In addition to these points, only these four ponies will receive full points for ribbons won in class 2991.

## CROSS RAILS HUNTER OLDER - 2997

Open to riders 13 Years and Older. Adults are encouraged to enter. Section may be split into 13-17 Years and 18 Years and Over if there are at least six entries in each section. To be judged on performance and soundness. Manners and suitability shall be emphasized. Fences 18". To be considered an Academy class in accordance with the USEF rules. Riders are not eligible to compete any other classes in this competition except Cross Rails classes and any other Flat class that the rider may be eligible for including Pleasure, and Age Group Equitation Flat classes. Younger and Older Cross Rails may be combined if there are less than 3 entries in either section. Will California Split at 12 entries or more. If more than 7 weeks are split there will be 2 circuit champions.

**Entry Fee: \$35 per class**

|                   |   |                         |
|-------------------|---|-------------------------|
| <b>2994</b>       | Cross Rails Hunter Older Under Saddle- To Walk/Trot only          | 8 Ribbons               |
| <b>2995, 2996</b> | Cross Rails Hunter Older-Option to Trot or Canter without penalty | 8 Ribbons               |
|                   | Cross Rails Hunter Older Champion & Reserve Champion              | Trophy & Ribbon, Ribbon |



*Created by equine professionals to meet the demands & unique risks of equestrians.*

*As an employee-owned company, our pride in ownership drives us to be an insurance agency unlike any other.*

***Marshall  
& Sterling***  
INSURANCE  
EQUISPORT DIVISION

[www.MarshallSterling.com/Equisport](http://www.MarshallSterling.com/Equisport)

12798 West Forest Hill Blvd., Suite 102 Wellington, FL 33414 • Tel: 800-836-3046 • Fax: 561-557-5305

# HUNTER SEAT EQUITATION

All classes to be judged on seat, hands, guidance and control of mount.

|             |  |                        |                    |
|-------------|--|------------------------|--------------------|
| <b>3000</b> | Short Stirrup Equitation Flat  | <b>Entry Fee: \$35</b> | 8 Ribbons          |
|             | Open to riders who have not yet reached their 12th birthday. To compete at a walk, trot and canter both ways of the ring. Will California Split at 12 entries or more.   |                        |                    |
| <b>3005</b> | Rusty Stirrup Equitation Flat  | <b>Entry Fee: \$35</b> | 8 Ribbons          |
|             | Open to Rusty Stirrup riders 12 and older only. To compete at a walk, trot and canter both ways of the ring. Will California Split at 12 entries or more.  |                        |                    |
| <b>3001</b> | Walk   | <b>Entry Fee: \$35</b> | 8 Ribbons          |
|             | Open to riders 12 and under. To be shown at a walk both ways of the ring. Not eligible for any classes other than 3002, 3003 & 3004. Will California Split at 12 entries or more.  |                        |                    |
| <b>3002</b> | Walk-Trot  | <b>Entry Fee: \$35</b> | 8 Ribbons          |
|             | Open to riders 12 and under. To be shown at a walk and trot both ways of the ring. Not eligible for any classes other than 3001, 3003 & 3004. Will California Split at 12 entries or more.                               |                        |                    |
| <b>3003</b> | Walk-Trot Pleasure   | <b>Entry Fee: \$35</b> | 8 Ribbons          |
|             | Open to riders 12 and under. To be shown at a walk and trot both ways of the ring. Not eligible for any classes other than 3001, 3002 & 3004. Will California Split at 12 entries or more.                               |                        |                    |
| <b>3004</b> | Walk-Trot Jump   | <b>Entry Fee: \$35</b> | 8 Ribbons          |
|             | Open to riders 12 and under. To be shown at a walk and trot both ways of the ring and jump on cross rail at 12". Not eligible for any classes other than 3001, 3002 & 3003. Will California Split at 12 entries or more. |                        |                    |
| <b>3009</b> | Equitation on the Flat, 11 Years & Under   | <b>Entry Fee: \$35</b> | Trophy & 8 Ribbons |
|             | Open to riders 11 years of age and under. To compete at a walk, trot and canter both ways of the ring. Tests 1-8.  |                        |                    |
| <b>3010</b> | Equitation Over Fences, 11 Years & Under   | <b>Entry Fee: \$35</b> | Trophy & 8 Ribbons |
|             | Open to riders 11 Years and Under. To compete over a course of fences not to exceed 2'6".  |                        |                    |
| <b>3011</b> | Equitation Over Fences, 11 Years & Under   | <b>Entry Fee: \$35</b> | Trophy & 8 Ribbons |
|             | Open to riders 11 Years and Under. To compete over a course of fences not to exceed 2'6"   |                        |                    |
| <b>3012</b> | Equitation on the Flat, 12-14  | <b>Entry Fee: \$35</b> | Trophy & 8 Ribbons |
|             | Open to riders 12 years through 14 years old. To compete at a walk, trot and canter both ways of the ring. Tests 1 - 8.  |                        |                    |
| <b>3013</b> | Equitation Over Fences, 12-14  | <b>Entry Fee: \$35</b> | Trophy & 8 Ribbons |
|             | Open to riders 12 years through 14 years old. To compete over a course of jumps not to exceed 2'9". Tests 1 - 8.   |                        |                    |
| <b>3014</b> | Equitation Over Fences, 12-14  | <b>Entry Fee: \$35</b> | Trophy & 8 Ribbons |
|             | Open to riders 12 years through 14 years old. To compete over a course of jumps not to exceed 2'9". Tests 1 - 8.   |                        |                    |
| <b>3015</b> | Equitation on the Flat, 15-17- Sponsored by AA   | <b>Entry Fee: \$35</b> | Trophy & 8 Ribbons |
|             | Open to riders 15 years through 17 years old. To compete at a walk, trot and canter both ways of the ring. Tests 1 - 19.   |                        |                    |
| <b>3016</b> | Equitation Over Fences, 15-17- Sponsored by AA   | <b>Entry Fee: \$35</b> | Trophy & 8 Ribbons |
|             | Open to riders 15 years through 17 years old. To compete over a course of fences not to exceed 3'3". Tests 1 - 19.   |                        |                    |
| <b>3017</b> | Equitation Over Fences, 15-17- Sponsored by AA   | <b>Entry Fee: \$35</b> | Trophy & 8 Ribbons |
|             | Open to riders 15 years through 17 years old. To compete over a course of fences not to exceed 3'3". Tests 1 - 19  |                        |                    |
| <b>3018</b> | Equitation on the Flat, Adult Amateur- Sponsored by Omega Alpha  | <b>Entry Fee: \$35</b> | Trophy & 8 Ribbons |
|             | Open to adult amateurs riders. To compete at the walk trot and canter both ways of the ring. Test 1 - 19.  |                        |                    |
| <b>3019</b> | Equitation Over Fences, Adult Amateur- Sponsored by Omega Alpha  | <b>Entry Fee: \$35</b> | Trophy & 8 Ribbons |
|             | Open to adult amateurs riders. To compete over a course of fences not to exceed 3'. Test 1 - 19.   |                        |                    |
| <b>3020</b> | Equitation Over Fences, Adult Amateur- Sponsored by Omega Alpha  | <b>Entry Fee: \$35</b> | Trophy & 8 Ribbons |
|             | Open to adult amateurs riders. To compete over a course of fences not to exceed 3'. Test 1 - 19.   |                        |                    |



## MEDAL CLASSES

### 3030

#### DOVER SADDLERY/USEF HUNTER SEAT MEDAL

**Entry Fee: \$70**

Trophy & 8 Ribbons

Open to Junior Active Members of the Federation who have not yet reached their 18th birthday. Application for membership can be made direct to the Federation office or the exhibitor can join prior to the class through the steward. To be shown over a course of not less than eight obstacles at 3'6" which must include one combination including an oxer and two changes of direction (change of lead) after the first obstacle. Two cumulative refusals in the USEF Hunter Seat Medal Finals will result in elimination, see EQ107.1. The points a rider needs to qualify will be determined by his state residence. The points required by each individual state will be determined by the population density of that state for Junior riders designated Hunter of Jumper combined with the number of USEF Medal classes held in that state. Refer to [www.usef.org](http://www.usef.org) for information. All riders may continue to compete even after qualifying for the finals. Two or more tests of the top four competitors are required. Tests 1-17. Any exhibitor who does not participate in the testing is placed last of those exhibitors called back to test. Should more than one exhibitor fail to return for testing they will be placed at the judge's discretion. Only one rider per horse. To fill a class three competitors must complete the course (five in Zones 8, 11 and 12). For purposes of determining the number of entries for the increment system, the number of entries is determined by the number of exhibitors who compete in a class or section of the class. If there are 50 or more entries at the beginning of this class, it must be divided by every other number and run as two or more separate sections. A class with fewer than 50 entries cannot be split. Schooling Rules for all Medal Classes (1) Follow USEF Jumper Schooling Rules (see JP Appendix A) EXCEPT that Swedish Oxers (maximum 12" difference), tarps, coolers and liverpools are acceptable.

### 3035

#### EMO INSURANCE/USHJA 3'3" JUMPING SEAT MEDAL

**Entry Fee: \$70**

Trophy & 8 Ribbons

This class will be held in a jumper ring utilizing jumper style fences. The course will include at least 8 fences set at 3'3" in height. The USHJA 3'3" Jumping Seat Medal shall be judged on the rider's equitation style, technical merit, judgment and execution of an efficient, time saving pace and track. B. One (1) point will be subtracted from the rider's score for each commenced second over the time allowed and four (4) points will be deducted for each knockdown on course. C. Judges are asked to walk the course when possible and where there are striding options, the judges are asked not to penalize an option that might be used to achieve the best result appropriate to the track taken and the individual horse/rider combination. D. JP134 (The competition round) and JP135 (Timing) will apply. E. A minimum of three (3) and maximum of twelve (12) riders will return for a flat phase. Riders are to show at a working walk, collected trot sitting, working trot rising, working trot demonstrating a lengthening of stride, working canter, collected canter, working canter demonstrating a lengthening of stride and counter canter. Riders may be asked to perform advanced flatwork including but not limited to, turn on the haunches, shoulder-in and leg yielding. F. Two refusals will incur elimination.

### 3036

#### HAMEL FOUNDATION NHS 3'3" MEDAL

**Entry Fee: \$70**

Trophy & 8 Ribbons

The course will include at least 8 fences set at 3'3" in height. To be judged on seat, hands, guidance and control of the horse. A minimum of twelve (12) riders, if available, are required to show at a walk, trot and canter. The under saddle performance of those riders selected to show under saddle shall count 50%. USEF Tests 1-18. The NHS 3'3" Medal Class and Championship are open only to junior members of the USEF or Equine Canada who have not reached their 18th birthday in accordance with GR127 and who have never competed in any of the following National Equitation Finals with fences at 3'6": ASPCA Maclay Finals, US Medal Finals, USEF Talent Search (East or West), WIHS Equitation Classic Finals, Jump Canada Medal Finals or the North American Equitation Championship. 3 exhibitors must COMPLETE the course. For more information log on to [www.nhs.org](http://www.nhs.org).

### 3040

#### ASPCA MACLAY HORSEMANSHIP

**Entry Fee: \$70**

Trophy & 8 Ribbons

The Maclay is open to junior members of USEF or Equine Canada who have not reached their 18th birthday in accordance with GR127. Rider and trainer (or coach when applicable [see USEF GR108]) must be current members of the National Horse Show Association ("NHSA"). The NHSA Membership year is September 1 through August 31. Junior rider annual contributions shall be \$35. Trainer (or coach) annual contributions shall be \$50. A rider may enter any Maclay anywhere in the United States according to the conditions published in the current Rule book of the USEF. Any rider in his or her final junior year may not compete in any qualifying classes held at a competition with a start date after August 31 of that competition year. Previous winners of the Finals are ineligible to compete in any Maclay Class, Regionals or Finals. To be judged on seat, hands, guidance and control of the horse. After completion of the jumping phase a minimum of twelve (12) riders, if available, are required to show at a walk, trot and canter. The flat performance of those riders selected to show in the flat phase shall count 50%. USEF Tests 1-18. (3) Must complete the course. For more detailed specs go to [www.nhs.org](http://www.nhs.org).

## MEDAL CLASSES CONTINUED

### **3050 PLATINUM PERFORMANCE USEF SHOW JUMPING TALENT SEARCH- CHECK SCHEDULE FOR \* LEVEL**

**Entry Fee: \$85**

Trophy & 8 Ribbons

Will be conducted using a star (\*) level based on the difficulty and class specifications. Star levels will be conducted as follows:

For a 1\* or 2\*, both the Jumping and Flat phases of the USEF SHOW JUMPING TALENT SEARCH CLASS must be held in a jumper or equitation competition ring.

For a 3\*, the Jumping phase of the USEF SHOW JUMPING TALENT SEARCH CLASS MUST be held in one of the main Grand Prix Jumping competition rings.

The time allowed for all a 1\* and 2\* will be figured at 350 meters per minute.

The time allowed for a 3\* will be figured at 375 meters per minute, if arena size permits.

The time must be manually or electronically timed for 1\* and 2\* USEF SHOW JUMPING TALENTSEARCH CLASS.

The time must be electronically timed for 3\* USEF SHOW JUMPING TALENT SEARCH CLASS.

The Jumping phase of the class shall be held prior to the Flat phase over a Junior Jumper styled course with a minimum of ten numbered fences at the respective heights, spreads, and other obstacles as delineated below.

a. (1\*) - Fence heights will be 1.10m to 1.15m (3'7" to 3'9") with a minimum of three (3) spreads (as defined in JP125), excluding triple bar (if any). The course must include one (1) double and one (1) triple combination (or three (3) doubles), and at least one (1) Liverpool covered with water.

b. (2\*) - Fence heights will be 1.15m (3'9" ) with a minimum of three (3) spreads (as defined in JP 125), excluding triple bar (if any) and water obstacle. The course must include one (1) double and one (1) triple combination (or three (3) doubles), one (1) water-filled Liverpool, and a water-filled water jump (minimum 2.45m (8') with an option fence.) The water must have a rail over it and must be colored black or blue so the bottom is not visible.

c. (3\*) - Fence heights will be 1.15m (3'9") with a minimum of three (3) spreads (as defined in JP124), excluding triple bar (if any), and water obstacle. The course must include one (1) double and one (1) triple combination (or three (3) doubles), one (1) water-filled Liverpool, and a dug in water-filled open water jump of 3.05m to 3.65m (10' to 12') with or without a rail over it, at the judge's discretion in consultation with the Course Designer, a rail may be added over the water in the interest of safety to the competitors. The water must be colored black or blue so the bottom is not visible.

Information about the USEF Show Jumping Talent Search Finals East and West and qualifying procedures for each can be found on the USEF web site [www.usef.org](http://www.usef.org)

### **3060**

### **MARSHALL & STERLING U.S. PONY MEDAL**

**Entry Fee: \$70**

Trophy & 8 Ribbons

Open to Junior Active Members of the Federation who have not yet reached their 18th birthday, on ponies 14.2 hands and under. No Junior over 12 years of age may compete on a small pony. No Junior over 14 years of age may compete on a medium pony. Riders entered in this class cannot cross enter into a U.S. Medal Class at the same competition. Suitability of a pony to rider will be emphasized. To be shown over a course of not less than six obstacles 2'3" for ponies not exceeding 12.2 hands; 2'6" for ponies over 12.2 hands and not exceeding 13.2 hands; and 3' for ponies over 13.2 hands. Two tests (1-17, excluding test 14) are required during the first round. Only one rider per pony. To fill a class six competitors must complete the course (five in Zones 8, 11, and 12). This class may be judged as one class, with all height sections run consecutively; or management may elect to divide and pin this class in three separate sections, small, medium and large or to divide into two sections, small-medium and large or small and medium-large. In no case may sections be divided into small-large and medium. When classes are divided as outlined above an exhibitor may only ride in one section per competition. The Pony Medal may be run concurrently with the small, medium, and large pony division.

### **3070**

### **ARIAT NATIONAL MEDAL**

**Entry Fee: \$70**

Trophy & 8 Ribbons

Open to all Amateur members of USEF and Equine Canada who are eligible to compete in the Adult Amateur Hunter Section at this show (based on USHJA Zone specifications for the shows location.) Additionally, a rider may not compete at the same horse show in any hunter or equitation class in which the jumps exceed three feet, three inches (3'3") or any jumper class set at 1.20m or higher, except the USHJA National Hunter Derby. To be shown over a minimum of eight fences 2'9" to 3' in height, spread not to exceed fence height. The course may be either a Jumper or Hunter type course and must include at least two changes of direction and a combination. Water obstacles (i.e.; water jump, liverpool) are not permitted. The top four riders are required to perform at least two individual tests from USEF Tests 1-19. An Open Numerical Scoring System must be used in the first round, with each rider's score announced at the completion of their round. There is no minimum requirement to fill the class. Approximately thirty riders will be invited to compete in the finals and will be chosen as follows; the high point rider in each of the regional series will be invited, along with additional riders working from the top down on the National Standings list for the qualifying period. Any unfilled slots will be chosen by continuing down the National Standings list.

# CONGRATULATIONS

MR. AND MRS. GAVIN MOYLAN WOULD LIKE TO CONGRATULATE THEIR FORMER HUNTER PROSPECTS, ALONG WITH THE HORSES' CURRENT OWNERS AND TRAINERS, ON AN EXCEPTIONAL 2019 SHOW SEASON.



Concerto, owned by Caroline Ingalls, trained by Hap Hansen Stables  
Photo credit Shawn McMillen Photography

National Horse Show Amateur Owner Hunter Champion and Stake Winner  
Del Mar National Horse Show Amateur Owner Hunter Championship



String of Pearls, owned by Priscilla Denegre, trained by Gavin Moylan  
Photo credit: Shawn McMillen Photography

Washington International Horse Show \$10,000 Adult Amateur Hunter Championship  
Upperville Colt and Horse Show \$5,000 Adult Amateur Hunter Classic Win



Classic, owned by Dorli Burke, trained by Rolling Acres Show Stables and Derbydown  
Photo credit: Sheryl Sutherby

Pennsylvania National Horse Show Amateur Owner Hunter 3'3" Grand  
Championship & \$25,000 Classic Win

Washington International Horse Show Grand Champion Amateur Owner 3'3" Hunter



Monday Balous, owned and trained by Donald Stewart and Redfield Farm  
Photo credit: Andrew Ryback Photography

Capital Challenge High Point American-Bred Horse  
Capital Challenge WCHR Professional Challenge Win  
HITS on the Hudson VIII \$250,000 Hunter Prix 3<sup>rd</sup> Overall



Cabrio, owned by Bikoff Equestrian, LLC, trained by Rivers Edge  
Photo credit: Ella Bikoff

Devon Horse Show 3'6" Green Hunter Championship  
Washington International Horse Show Green Hunter 3'6" Reserve Champion  
Upperville Colt and Horse Show Grand Champion Green Hunter



Proudly offered for sale  
Bespoke

**EXPERTISE | INTEGRITY | CARE | RESULTS**

Gavin Moylan Stables is a full service show barn that provides high-level training for horses and riders and sales of hunters, jumpers and equitation horses.



## MEDAL CLASSES

### CONTINUED

**3074**

#### **SFHJA PONY HUNTER SEAT MEDAL**

**Entry Fee: \$50** (Reduced to \$25 if entered with WHIS Pony Equitation class 3093)

Trophy & 8 Ribbons

This class will consist of two phases: Phase I: All contestants will compete over a minimum of six hunter type fences at 2'3", 2'6", & 2'9" based on the size pony, including one combination and one change of direction. Riders will receive numerical scoring for Phase I. This class Phase I will be held in conjunction with WHIS Pony Equitation class 541 with participants jumping one round for both classes. Riders wishing only to compete in the SFHJA Pony Medal will jump the same Phase I round receiving a numerical score. Phase II: Top ten rider scores from Phase I if available, will perform on the flat both ways of the ring and may be asked to jump the same or a shortened course. There may be further tests of these riders at the judges discretion. Only one rider per pony. To fill a class, four riders must complete the course. USEF Tests 1-8. Must be a member of SFHJA to compete.

**3075**

#### **SFHJA JUNIOR HUNTER SEAT MEDAL 14 & UNDER**

**Entry Fee: \$50** (Reduced to \$25 if entered with THIS 14 & Under Medal class 3080)

Trophy & 8 Ribbons

This class will consist of two phases: Phase I: All contestants will compete over a minimum of six hunter type fences at 3' including one combination and one change of direction. Riders will receive numerical scoring for Phase I. This class Phase I will be held in conjunction with THIS Childrens Medal class 3080 with participants jumping one round for both classes. Riders wishing only to compete in the SFHJA Medal will jump the same Phase I round receiving a numerical score. Phase II: Top ten rider scores from Phase I, if available, will perform on the flat both ways of the ring and may be asked to jump the same or a shortened course. There may be further tests of these riders at the judges discretion. Only one rider per horse. To fill a class, four riders must complete the course. USEF Tests 1-17. Must be a member of SFHJA to compete.

**3076**

#### **SFHJA JUNIOR HUNTER SEAT MEDAL 15-17**

**Entry Fee: \$50** (Reduced to \$25 if entered with THIS 15-17 Medal class 3081)

Trophy & 8 Ribbons

This class will consist of two phases: Phase I: All contestants will compete over a minimum of six hunter type fences at 3' including one combination and one change of direction. Riders will receive numerical scoring for Phase I. This class Phase I will be held in conjunction with THIS Childrens Medal class 3081 with participants jumping one round for both classes. Riders wishing only to compete in the SFHJA Medal will jump the same Phase I round receiving a numerical score. Phase II: Top ten rider scores from Phase I, if available, will perform on the flat both ways of the ring and may be asked to jump the same or a shortened course. There may be further tests of these riders at the judges discretion. Only one rider per horse. To fill a class, four riders must complete the course. USEF Tests 1-17. Must be a member of SFHJA to compete.

**3077**

#### **SFHJA ADULT HUNTER SEAT MEDAL**

**Entry Fee: \$50** (Reduced to \$25 if entered with Ariat Adult Medal class 3070)

Trophy & 8 Ribbons

This class will consist of two phases: Phase I: All contestants will compete over a minimum of six hunter type fences at 3' including one combination and one change of direction. Riders will receive numerical scoring for Phase I. This class Phase I will be held in conjunction with Ariat Adult Medal class 3070 with participants jumping one round for both classes. Riders wishing only to compete in the SFHJA Medal will jump the same Phase I round receiving a numerical score. Phase II: Top ten rider scores from Phase I, if available, will perform on the flat both ways of the ring and may be asked to jump the same or a shortened course. There may be further tests of these riders at the judges discretion. Only one rider per horse. To fill a class, four riders must complete the course. USEF Tests 1-17. Must be a member of SFHJA to compete.

**3080/3081**

#### **TAYLOR HARRIS INSURANCE SERVICES NATIONAL CHILDREN'S MEDAL (14 & UNDER & 15/17 SECTIONS)**

**Entry Fee: \$70**

Trophy & 8 Ribbons

Sections will be combined if number of entries warrant. Open to all Junior members of the USEF and Equine Canada who have never competed in any of the following: National Equitation Final with fences at 3'6": Pessoa/US Medal; ASPCA Maclay; USEF Talent Search (East or West); Jump Canada Medal Finals; WIHS Junior Equitation Finals; Hunterdon Cup; North American Equitation Championship. To be shown over a minimum of eight fences 2'9" to 3' in height, spread not to exceed fence height. The course may be either a Jumper or Hunter type course and must include at least two changes of direction and a combination. Water obstacles (i.e.; water jump, liverpool) are not permitted. The top four riders are required to perform at least two individual tests from USEF Tests 1-17. An Open Numerical Scoring System must be used in the first round, with each rider's score announced at the completion of their round. There is no minimum requirement to fill the class. Approximately forty riders will be invited to compete in the finals and will be chosen as follows; the high point rider in each of the regional series will be invited, along with additional riders working from the top down on the National Standings list for the qualifying period Any unfilled slots will be chosen by continuing down the National Standings list

# MEDAL CLASSES CONTINUED

## NHS THIS ADULT MEDAL

**3082**

**Entry Fee: \$70**

Trophy & 8 Ribbons

To be judged on seat, hands, guidance and control of the horse. After completion of the jumping phase a minimum of twelve (12) riders, if available, are required to show at a walk, trot and canter. The flat performance of those riders selected to show in the flat phase shall count 50%. USEF Tests 1-17. To fill a THIS NHS Medal three (3) competitors must complete the course.

**3090**

### WIHS EQUITATION CLASS 3091 IS HUNTER PHASE CLASS 3092 IS JUMPER PHASE.

**Entry Fee: \$70 per phase**

Trophy & 8 Ribbons for Overall & Each Phase

Open to Junior members of USEF or Equine Canada. Three riders must complete the course for class to count. The same horse must be used in all phases. One rider per horse unless the judge requests otherwise. Classes to be judged in accordance with the current USEF standards for equitation. Riders may only compete in one WIHS Equitation class at a show. Splitting of classes must be in accordance with USEF EQ 106.3. Annual membership must be received by WIHS within 10 days of the event to earn points in the rankings. Membership application online at [www.ryegate.com](http://www.ryegate.com).

**I. Hunter Phase class 3091:** Conventional tack per USEF EQ 105.5. Change of bridle is permissible between phases. To be shown over a minimum of 8 jumps at 3'6". It is recommended that the course be a straightforward hunter course consisting of natural jumps, including a combination, hunter lines and a long approach to a single jump. A numerical score will be given for the first round only. Further testing will be optional. USEF tests 1-17. Trophy & Eight Ribbons for Hunter Phase

**II. Jumper Phase class 3092:** There are no restrictions on saddles. Change of bridle is permissible between phases. Blinkers are forbidden. Only running martingales used in the conventional manner are permitted in the jumper phase. Reins must be attached to the bit(s) or directly to the bridle. Gags and hackamores are permitted. The course should be of the type used in a Junior or Preliminary Jumper competition. To be shown over a minimum of 10 jumps at 3'6". A minimum of two double or one triple combination are required. There must be at least two changes of direction after the first fence. In addition, at least two of the following are required and more are recommended: vertical — no ground lines, liverpool, narrow jump — minimum width 8', one or more of the following — triple bar, swedish oxer, fan jump. Although the jumper phase is timed, judging commences when the rider actually enters the ring and therefore before the rider passes through the start markers which will begin their time for the course. Judging concludes when the rider exits the ring. A Time Allowed based on the speed of 360 y/min. The judge will give a numerical score for each competitor's round. The announcer will announce the judge's numerical score then deduct time faults as follows: one point for each commenced second over the Time Allowed. Management may elect to hold the Jumper Phase as a Table Sec 1. 2(c) - Power and Speed competition, in which the Time Allowed will apply only in the 'speed' phase and must be computed at 382 y/min. Run in accordance with EQ106.3. Further testing is optional. USEF tests 1-17. Trophy & Eight Ribbons for Jumper Phase III. Two Phase Event - Hunter & Jumper: Each class will have separate Hunter and Jumper Phase. Each Phase will be conducted under the specifications detailed above. Both Hunter & Jumper Phases to be scored under the numerical system in the first round. First round scores from each phase will be added together to determine the winner. In the event of a tie for first place in the overall score, the judge of the second phase must resolve the tie by further testing (USEF tests 1-17). Ties in each phase must be resolved by the Judge's decision without further testing. Ties for other than first place in either phase or overall must be resolved by Judge's decision. Scores from the first phase will determine the order of go in the second phase. The highest scores will return last; riders may volunteer to move up in the order. One or more judges may be used in any combination. Rider must compete in both phases to be eligible for an overall award.

**3093**

### WIHS PONY EQUITATION

**Entry Fee: \$70**

Trophy & 8 Ribbons

WIHS Pony Equitation is open to USEF and Equine Canada member shows that request an application to hold an equitation qualifier class. To be shown over a course of not less than 6 obstacles. Fence heights: 2'3" for ponies not exceeding 12.2 hands; 2'6" for ponies over 12.2 hands and not exceeding 13.2 hands; and 3' for ponies over 13.2 hands and not exceeding 14.2 hands. If an in and out is used, the suggested distance for small ponies is 20', for medium ponies is 22' and for large ponies is 24'. The distance must be altered for each height division. A maximum of 20 riders may be asked to return to show at the walk, trot and canter and to perform any additional tests at the judges discretion. Conventional tack per USEF EQ 105.5.

**3094**

### DOVER SADDLERY PALM BEACH ADULT MEDAL

**Entry Fee: \$70**

Trophy & 8 Ribbons

Open to all Adult Amateur Members of the USEF who have not competed in equitation classes exceeding 3'6" in height at the 2020 Winter Equestrian Festival. All contestants are required to perform over a minimum of 8 fences not exceeding 3'3" with or without wings. A minimum of 12 riders, if available, are required to show at a walk, trot, and canter. The Flat Phase of those selected shall count 50%. Only one rider per horse. USEF Tests 1-17. Classes offered each week of WEF 1 - 11 will present courses of increasing technicality and fence heights not to exceed 3'3". The top 20 competitors or top 50% (whichever is greater) in WEF standings who have not competed in 2020 equitation classes exceeding 3'6" will qualify for the Final held at WEF 12 on Sunday, WEF 12. We will calculate points in each of the 11 Qualifying classes using the WEF Increment system. 1st Place-7 pts, 2nd Place -5 pts, 3rd Place-4 pts, 4th Place -3 pts, 5th Place -2 pts, 6th Place -1 pt., with a multiplier applied depending on the number of entries in the class. Refer to WEF Circuit Awards for further explanation. Special gifts and final ribbons awarded through 8th place. The rider with the most points in all of the classes for the circuit will receive an additional prize.

# WEF GENERAL REGULATIONS

## 1. MEMBERSHIP

- a. WEF Membership is not required to participate at any classes at any of the shows listed in this prize list. However, to be eligible for Circuit Championships provided at the Winter Equestrian Festival horse competitions, each owner must be a current WEF member. The subscription fee is \$50 per individual, \$70 per farm.
- b. Life, senior active and junior active members shall be eligible to participate in all classes at Regular Competitions, Eventing Competitions at the Preliminary Level or above and Combined Driving Competitions, Dressage, Reining and Vaulting Competitions and Endurance Rides. A nonmember may participate as a handler, rider, driver, owner, lessee, agent, coach or trainer at Regular Competitions, Eventing Competitions, Dressage Competitions, Reining Competitions and Combined Driving Competitions upon payment of a \$45 Show Pass fee. Participants in the following classes are exempt from the Requirements of this rule: 1) leadline; 2) exhibitions; 3) games and races; 4) classes for 4-H members; 5) walk trot (exception: Friesian performance FR222) and academy classes (academy classes are classes limited to horses used regularly in a lesson program); 6) USDF introductory level tests, pas de deux and quadrille classes; 7) NRHA Endorsed Reining Competitions. 8) Opportunity classes, 9) citizens of other nations who have proof, in English, of current membership in good standing of their own National Federation, 10) USEA beginner novice division; and 11) assistant handlers in Dressage Sport Horse Breeding classes.

Non-US Citizens (as defined by GR901.9) and Foreign Competitors (as defined by GR828.4) must provide proof in English, of current membership in good standing in their respective National Federation, or hold current membership in good standing with the USEF.

## 2. CLOSING DATES

- a. Jumper nomination fees, hunter fees, equitation fees, and stabling fees will be due according to the following schedule:
  - WEF 1 - Wednesday January 1
  - WEF 2 - Wednesday January 1
  - WEF 3 - Wednesday January 1
  - WEF 4 - Monday, January 6
  - WEF 5 - Monday, January 6
  - WEF 6 - Monday, January 6
  - WEF 7 - Monday, January 20
  - WEF 8 - Monday, January 20
  - WEF 9 - Monday, January 20
  - WEF 10 - Monday, February 24
  - WEF 11 - Monday, February 24
  - WEF 12 - Monday, February 24
- a. \*Please note that ALL non FEI stabling fees and reservations (Plan or weekly) are due by Saturday, December 28. The reservation must be made on the official stabling form with signature(s) on the rules acknowledgement page. Please note that weekly reservations may be cancelled if not accompanied with entries received by the closing dates. (See 2.a. above.) Please see Page 12 for Equine Health Information that will be required for entry onto the grounds.
- b. Requires that nomination fees, hunter, equitation fees, processing fee,

stabling fee or grounds fee, \$10 Horse and Ambulance fee and USEF Drug & Administration fee or FEI Drug Fee accompany each entry blank. We will not accept blank checks for closing date payments. Entries will be processed only when accompanied by payment of the above fees. Make all checks payable to Equestrian Sport Productions, LLC. in United States Funds. Entry blanks must be signed by the owner or his authorized agent, trainer, riders, and/or coach. Acknowledgments will not be mailed.

## 3. ENTRIES AND NOMINATIONS

- a. Entries for all hunter and equitation classes close according to the above schedule. A \$50 per horse post entry fee will be assessed if the entry is received before the show starts. After the show starts entries will be accepted the day of the class at management's discretion. A post entry charge of \$40 per class or \$125 per hunter section per show will apply. Divisions with less than (4) four entries as of 4:00 p.m. the night before the division starts will be combined, and will remain combined regardless of entries received after that time. Management also reserves the right to combine divisions prior to their start if scratches decrease the number of horses competing to less than (4) four in any section. All entries and nominations must be completed on proper written forms in the office or by ShowGroundsLive online before 4:00 p.m. the night before. Any other forms of entries will not be accepted. This includes text messages.
- b. Nominations for all Jumper Sections and classes close according to the above schedule or as otherwise noted. Post nominations will be accepted after the closing date at the regular nominating fee plus a late charge of \$125 unless otherwise stated. After the show starts entries will be accepted the day of the class at management's discretion.
- c. Declarations to show horses which have been nominated for the Jumper Division must be made during Competition Office hours (See Rule No. 16) and received by the Competition Secretary no later than 4:00 p.m. the day before the class is held unless otherwise noted. At management's discretion entries received after 4:00 pm may be accepted and a late fee of \$50 per class will be assessed for all classes other than Grand Prix, Challenge Cup and Classic declarations.
- d. Late or improper Grand Prix/Challenge Cup/Classic declarations: Declarations received after the published deadline or declarations improperly completed will be accepted at management's discretion. A penalty of \$100 per \$10,000 class or less; \$150 per \$25,000 - \$36,000 class; \$175 per \$50,000 class; \$200 per \$75,000; \$300 per \$100,000 or more may be assessed. In the event of acceptance of a late declaration where a Starting Order is established, the declared entrant will be placed prior to the #1 position in the Starting Order.
- e. Horses competing in classes that they have not been entered in the office on the official add/drop form (**there is no adding at the gate**) all adds that come off of any judge's card will be required to pay \$75 per class.
- g. USEF & USHJA: Each horse will be charged a USEF fee of \$23.00 per competition (\$15.00 Drugs & Medication, \$8.00 USEF), and a \$7.00 per horse, per competition USHJA Zone support fee. All owners, senior, junior, amateur, adult amateur riders, trainers and coaches are required to present the actual or a copies of their USEF /USHJA membership card to the Competition Secretary. Failure to present a USEF card will result in having to pay show pass fees. Junior and pony hunters must



2020

# ADEQUAN<sup>®</sup> GLOBAL DRESSAGE FESTIVAL



**AGDF 1**  
CDI-W / CPEDI 3\* / National Show  
January 8-12

**AGDF 3**  
CDI-W / CPEDI 3\* / National Show  
January 22-26

**AGDF 5**  
National Show  
February 5-9

**AGDF 6**  
National Show  
February 14-16

**AGDF 7**  
CDI 5\* & National Show  
February 19-23

**AGDF 8**  
Palm Beach Derby  
CDI 4\* & National Show  
February 26-March 1

**AGDF 9**  
National Show  
March 6-8

**AGDF 10**  
CDIO 3\* & National Show  
March 10-15

**AGDF 11**  
National Show  
March 20-22

**AGDF 12**  
CDI-W & National Show  
March 25-29

EQUESTRIAN VILLAGE AT PALM BEACH INTERNATIONAL EQUESTRIAN CENTER  
13500 South Shore Blvd | Wellington, FL 33414 | [globaldressagefestival.com](http://globaldressagefestival.com)

# WEF GENERAL REGULATIONS

## CONTINUED

present their measurement cards at the Competition Office before numbers may be picked up. To speed processing, please send a copy of your card(s) with your entry forms. All ponies and junior hunters that do not possess a current measurement card must be measured prior to competing in those classes in which a measurement card is required. Time and place of measurement stations will be announced. Anyone not a member of USEF and/or USHJA will be charged a \$45 show pass fee for USEF and \$30 for USHJA. For membership info go to [www.USEF.org](http://www.USEF.org) or [www.USHJA.org](http://www.USHJA.org).

- h. USEF IHP Fees: All horses competing in any FEI sanctioned classes and all USEF Computer Ranked Grand Prix during WEF are subject to USEF International High Performance fee in accordance with GR207. A \$35 per horse fee will be assessed for each horse on a per class basis.
- i. FEI Registration Fees and Show Fees: All horses and riders competing in a FEI recognized competition must have a FEI Rider Registration Number and a Horse Registration Number. Fee is \$15 per horse and \$15 per rider annually. go to [www.usef.org](http://www.usef.org). A \$33 FEI fee will be billed to any horse competing in an FEI competition. This will be in lieu of the \$23 USEF fee.
- j. The owner as listed on the entry form will be responsible for all entry fees, nomination fees, and stabling fees of all horses entered or nominated on the entry form.
- k. If necessary to meet time schedule requirements and preserve a balance with entries in other divisions, Management reserves the right to limit the number of entries in each division. If entries are limited, horses will be accepted based on a first come, first serve basis. Management also reserves the right to combine or cancel classes due to insufficient entries. Management reserves the right to revise the schedule if needed.
- l. A fine of \$150 plus collection fees will be made for all non-negotiable funds. This includes checks and credit cards that are declined. This also includes all Disputed Charges. If you are planning disputing a charge please email the detail to [jglosson@equestriansport.com](mailto:jglosson@equestriansport.com). Foreign competitors must pay in U.S. Funds
- m. Office Fees:  
\$75 Office Fee - This will be charged to all horses per week  
\$75 Show+ Program- This will be charged to all horses per week. Please see information on page 222-223. Exhibitors will be allowed the option on their official entry blank to exclude themselves from the Show+ program benefits for a \$75 credit per week. Fees will not be refunded retroactively for automatic coverages provided.  
\$50 Grounds Fee - all horses NOT paying a stall fee to ESP, LLC for any given week will be assessed this fee.
- n. All accounts must be settled weekly by one hour after the completion of competition, (unless prior arrangements are made) after which time a closeout fee of \$10 will apply. If you leave an open check for your entry fees and do not come in to close out your bill, we will fill out the amount due and present your check for payment. You have until one hour after the close of the competition to view your bill. If you dispute any charges on your bill you must bring it to our attention during this time period. After this time period all bills will remain final. Online closeout is available. If you have an open balance for more than 7 days you may be prohibited from further showing until the balance is cleared.

#### 4. SCRATCHES

- a) Horses entered in hunter sections, classes or equitation classes must be scratched by written notice and presented to the Competition Secretary. A Veterinarian Certificate is not required. This written notice must be in the possession of the Secretary one hour prior to the start of the hunter section/class scratched. When valid notice of a scratch is received, the entry fee will be credited less a \$75 per hunter section/\$25 per class office processing fee. Once a hunter section has started, horses that are not competing in classes in which they are entered will forfeit their fees unless the horse becomes ill or injured prior to the class or classes in which it is entered. In this case, in order to qualify for a credit, a scratch sheet must be filled out and presented to the Secretary. In addition, an Official Veterinarian Certificate must be filled out and signed by the Official Competition Veterinarian, certifying the illness or injury, and presented to the Secretary no later than one hour after the final class of the competition. Entry fees will then be credited less the processing fee of \$75 per horse. Please see page 222-223 for Show+ Program benefits that may entitle you to additional fee reimbursements with a valid claim.
- b. All classes must be scratched on the official office scratch form and presented to an office staff member before the start of the class. Any other forms of notification will not be accepted. This includes text messaging. Upon timely receipt of the scratch form, the entry fee will be credited.
- c. \$100 of the nomination fee will be refunded to the owners of horses that have been scratched (scratch sheet) twenty-four hours prior to the start of the competition. If the horse is scratched within 24 hours to the start of the competition, an Official Veterinarian Certificate filled out and signed by the Official Competition Veterinarian and must be presented to the Secretary prior to the conclusion of the last class of the competition in order to obtain this refund. If a horse is scratched after competing in any class at the competition, no refund of the nominating fee will be given. Please see page 222-223 .

**5. HUNTER SCORING:** The open numerical hunter scoring system will be used. Alternate methods of judge scoring may be allowed at the discretion of Management.

**6. COURTESY CIRCLE:** Management reserves the right to limit the Courtesy Circle in Hunter and Equitation classes in accordance with USEF HU110.2.

**7. HORS CONCOURS:** No horses or ponies will be allowed in any jumper, hunter or equitation class 'hors concours' during the competition.

**8. COMPETITION RING ACCESS:** Horses will not be allowed in the competition rings for schooling before competition hours with the exception of warm-up days. Hand walking of horses may be permitted at management's discretion.

**9. NUMBERS:** Competitors competing without a number or with an incorrect number may be refused an award at Management's discretion. Numbers are assigned as per the official entry form and any change that is not documented by a properly signed change form will be a misrepresentation of the identity of the entry and a violation of USEF rules. European Numbers are not allowed as the only number. The official number provided by the office must also be used.

**10. EVENTS SCHEDULED:** Management reserves the right to change scheduled classes at any of our venues to a different ring or venue ie. The



# WEF GENERAL REGULATIONS

## CONTINUED

Stadium for any reason, inclement weather, time constraints or any other reason the management decides is best for the horses' well being and competition.

### 11. ATTIRE

Refer to Attire Section in the Jumper Section of this prize list

- a. Appropriate dress is required in all classes.
- b. Formal attire: Jumpers - As required by USEF and FEI rules.
- c. Formal attire: Riders are required to wear scarlet or dark coats; white shirts with white stock; white, buff or canary breeches and ASTM approved headgear See GR801.
- d. Jumper riders may wear breeches and solid colored polo shirts unless otherwise noted in the prize list.
- e. All persons must wear properly fitted protective headgear with a chin strap that passes or surpasses ASTM/SEI standards while mounted anytime on the competition grounds. Any exhibitor may wear protective headgear (ASTM/SEI) and/or a protective safety vest, specifically designed for use in equestrian sport competition that meets or surpasses the current ASTM standard in any division or class without penalty from the judge. The Federation recommends that the vest meet or surpass the current ASTM standard or be certified by the Safety Equipment Institute. (USEF GR 801.3, 4, 5, 6, & 7)
- f. No mounted exhibitor may wear or carry an electronic communication device (i.e., cellular telephone, pager, walkie talkie, etc.) Ear buds are also prohibited while mounted. The penalty for wearing or carrying a forbidden device if observed by an official may be eliminated from the class during which the device was worn or carried. Exception: A handicapped participant may use electronic devices if, prior to the class, he/she presents to the USEF Steward written justification from treating personnel setting forth the necessity of the equipment.
- g. EQUUS Foundation arm bands have been approved as optional attire for all classes at Equestrian Sport Productions horse shows.

**12. AWARD CEREMONIES:** Riders are required to ride for awards in all Classic/Grand Prix and Team competitions, unless notice of ceremony cancellation has been given. Failure of a rider to be present may result in forfeiture of all prizes won in the class. Competition management reserves the right to require participation in any tie-breaking procedure in order to determine a winner of a competition or championship. Refusal to participate in the tie-break procedure (if required) may include, but is not limited to; forfeiture of prize money and/or elimination from the competition. The decision of management is final.

**13. ORDERS OF GO:** Produced in accordance with Federation Rules JP 112 and HU125. Riders and trainers who have conflicts due to classes in more than one ring at the same time should see the Starter or Technical Coordinator so that necessary adjustments can be made. At no time will any ring be held up over 3 minutes due to conflicts.

### 14. STABLING

- a. **Competing out of a van or a truck parked on the competition grounds is prohibited. Entries are hereby warned that those caught unloading on Equestrian Club Drive or anywhere on grounds without assigned stalls may be eliminated from the competition.**
- b. All horses competing in CSIs & CSIO during the Winter Equestrian Festival are required to be on grounds AND stabled in the official FEI

Stable Area according to the draft schedule for each week.

- c. Right of Entry to FEI Stable Area will be provided to riders, grooms, trainers and owners with proper credentials. Individuals will be issued credentials (photo ID) prior to entering the FEI Stable Area. Credentials may be obtained at the Exhibitor Services Center.
- d. Horses entered in CSIs & CSIO classes must wear the number assigned to them for the competition, at all times upon leaving the stable area.
- e. Any horse/rider combination(s) found in violation of rules 13c & or 13d may be disqualified from the class in which the violation occurred and shall forfeit the entry fee.
- f. All NON FEI horses may begin arriving on the Monday before the start of competition from 8:00 a.m. to 4:00 p.m. For other arrangements please contact the Stabling Manager.
- g. Horses and equipment will be admitted to the Palm Beach International Equestrian Center between the hours of 8:00 a.m. and 4:00 p.m. Anyone wishing to arrive prior to the above dates or at some other hour must make special arrangements with the Stabling Supervisor. (561) 784-1134.
- h. WEF Boarding Packages- No refunds on any stalls or Stall Packages. Subletting is not permitted. Please note that no structures may be placed outside of the tent structures.
  - Weekly Boarding WEF Series: Canvas stalls with doors provided at a cost of \$425 plus tax for National Stalls for weeks 1-8 and \$375 for weeks 9-12. FEI Horses are \$675 as per the draft schedule "showing fee" FEI horses not withdrawn by the closing date specified in the draft schedule will be charged the \$675 No Show/Not Withdrawn Fee. Weekly stalls must be reserved and paid in full by December 28. Reservations received after the deadline will be accepted if any stalls remain. We reserve the right to place your stalls any place on any ESP property depending on availability. (Limited availability)
  - WEF Boarding Plans are offered at a significant discount. For boarding documents log on to [www.pbiec.coth.com](http://www.pbiec.coth.com) (listed under Competitors-Stabling options) or call Tom Blankenship @ 561-784-1134.
  - \*Please note that ALL non FEI stabling fees and reservations (Plan or weekly) are due by Saturday, December 28. The reservation must be made on the official stabling form with signature(s) on the rules acknowledgement page. Please note that weekly reservations may be cancelled if not accompanied with entries received by the closing dates. See 2(a) for a list of closing dates. Please refer to the Equine Health Information that will be required for entry onto the grounds.
  - Permanent Stalls if available will be available for use on a "show" basis only. From Tuesday to Sunday (No Layovers) for the price of \$700 per stall.
  - For all other dates not listed above please contact the Stabling Supervisor at (561) 784-1134 to make arrangements.
- i. A charge of \$50 per competition will be added for each stall reserved after the closing date of entries December 28 if stalls are available.
- j. Initial bedding will not be provided unless otherwise stated.
- k. Unless special arrangements are made with Management, stalls must be vacated no later than 12:00 noon the day following the conclusion of each competition.

# WEF GENERAL REGULATIONS

## CONTINUED

- l. Stall fees are not refundable under any circumstances.
- m. BMP - MANURE AND WASTE MUST BE PLACED IN THE DESIGNATED CONTAINER AREAS ONLY. HORSES MAY ONLY BE WASHED IN PERMANENT WASH AREAS PROVIDED BY ESP. FINES FOR NON-COMPLIANCE MAY BE APPLIED.

**15. SCHOOLING CSIS & CSIO CLASSES:** All schooling for these classes shall be held under the inspection of the Steward/Schooling Supervisor in the designated schooling area. Designated schooling areas and schooling hours will be posted in the Competition Office and the FEI Stable Area.

**16. COURSES:** In all jumper classes, courses may consist of any combination of the following: brush, gates, oxers, rails, planks, water, liverpool, ditch, wall and panels. In all hunter classes, fences will simulate fences found in the hunting field such as: brush, wall, in-and-out, oxer, post and rails, gate, aiken, bank and panels.

### 17. COMPETITION OFFICE HOURS

- a. Competition days - Opens one hour before the start of the first class and closes immediately following the last class or 5:00 p.m. whichever is later. (Unless otherwise posted.) Non Competition Days: Mondays closed; Tuesdays 9:00 a.m. - 5:00 p.m. Declarations for classes will not be accepted after 4:00 p.m.

### 18. ACCOUNT SETTLEMENT & REFUND & CREDIT CARD POLICY

- a. All accounts must be settled in full no later than one hour after the last class on the last day of each scheduled competition (unless prior arrangements are made) See Office Fees.
- b. In order to remove any animal or equipment from the grounds, a release must be obtained from the Competition Secretary.
- c. Stabling, nominating and administration fees will not be refunded under any circumstances. Horses entered may be scratched without a veterinarian's certificate by notifying the Show Secretary in writing via letter, official scratch sheet, or other written correspondence, provided: Written notification is received before the start of competition, entry fees will be refunded, less a \$150 processing fee. We encourage you or your agent/trainer to close out your show bill in person before the end of the show. However, if you do not do so in person, you automatically agree to authorize Equestrian Sport Productions to charge your credit card for all entry fees, stabling fees, etc. If you dispute a charge made by Equestrian Sport Productions you may not be able to show until the charge dispute has been resolved.
- d. **TRAINERS WILL BE HELD FINANCIALLY RESPONSIBLE FOR ANY CLIENTS WHO DO NOT SUBMIT VIABLE PAYMENT IN A TIMELY MANNER.**

### 19. BACK NUMBERS

- a. One back number per horse will be assigned at the 2020 Winter Equestrian Festival. As per GR908.2, A signature is required on each entry blank for each rider that rides that horse. This signature is the sole responsibility of the Rider. Those found riding an entry while displaying a back number assigned to others from the E.S.P. show office, without first having the new rider's signature attached to that entry, assuring the owner's consent to ride, as well as agreeing to all the rules of the competition and the Federation,

will be considered in noncompliance as described in GR908.3 and will be disqualified from the class, competition and will not be allowed to show in any further competitions until an entry blank is signed properly. Back numbers must be worn by the horse that has the corresponding microchip number. Management bears no responsibility or liability to anyone who has not signed the waiver. Any fines or other actions by the Federation, will be the full responsibility of the violator for exhibiting with a back number issued to others, for misrepresenting the identity of the entry, and for failing to sign the entry as per the rules of the Federation and the competition. Rider hereby agrees to this full responsibility and any damages that may come from this action.

### 20. PRIZE MONEY

- a. Prize money will be credited to the entry's show account after the results of the class winnings are posted or a check will be mailed to the owner at the address on the entry blank within thirty days after the show, thereby ending the show's responsibility as long as all criteria has been met. You must provide a completed tax form containing a social security number or Federal TIN for the Prize Money recipient. If one is not provided then prize money will be withheld until one is provided. This number must match the prize money payee. If you do not denote a prize money recipient the prize money will automatically go to the owner. Any class that has a number of entries required will have the payout based on the number of on time entries. Classes that do not have enough entries to pay out prize money will either be cancelled, or run without prize money at the exhibitors option. FEI Prize money will be distributed to the Chefs d'Equipe or to the winning Owners, lessees or competitors not later than immediately after the last Competition of the Event provided they have met all their financial and other obligations to the Horse Show. Any excess prize money will be mailed to the prize money participant.
- b. Prize Money Won by Foreign Competitors: Be advised that the U.S. Internal Revenue Service requires sporting events to withhold 30% of prize money won in the United States. Foreign competitors requesting a treaty exemption need to have an Federal Taxpayer Identification Number (ITIN, SS#, TIN), and will be required to complete a form W-8BEN, W-8BEN-E indicating the Article number of the treaty exemption, or a form W-8ECI (no Article number required). If your treaty allows for a certain gross amount to be won before withholding is taken 30% of your prize money will be held on account until your total amount of prize money can be calculated. The forms will be available at the Show Office or can be downloaded at [www.irs.gov](http://www.irs.gov). We strongly advise competitors to consult their tax advisor in advance of the circuit.
- c. Lost or stolen prize money checks will be reissued only after a 180 day waiting period from the original check date has passed. In the event of unauthorized redeeming of a check, Equestrian Sport Productions, LLC will provide check copies to exhibitors and will be held harmless from the collection process.

**21. FARRIER:** No farrier other than the official competition farrier will be permitted to shoe on the grounds without the express permission of the Management. Exhibitors wishing to use another farrier must request a permit for that farrier at the Stabling Office 561-784-1134.

# WEF GENERAL REGULATIONS

## CONTINUED

**22. FEED, HAY & BEDDING:** Gold Coast Feed & Nutrition is the Official provider of feed and bedding at the horse show. Call 561-793-4607 to place your order. NO OTHER VENDORS WILL BE ALLOWED TO DELIVER ON THE SHOWGROUNDS.

**23. VEHICLES & DESIGNATED PARKING:** All trucks, autos, golf carts and other motorized vehicles must be parked in designated areas only. To insure the safety of all exhibitors, any motorized vehicles (electric or gasoline) on the competition grounds must be operated by persons with a valid drivers license. All motorized vehicles must be registered with the Show Office and must contain a 2020 WEF Parking Decal. Any unregistered vehicle will be will be towed. Limited reserved parking will be available for stall holders only for \$150 each on a first come/first serve basis. Management reserves the right to charge a fee for horse trailer storage. All trailer storage will be off site and may be restricted and or not provided at the discretion of management. ***USEF Motorized Vehicle Statement:*** **Minors who do not have a valid driver's license which allows them to operate a motorized vehicle in the state in which they reside will not be permitted to operate a motorized vehicle of any kind, including, but not limited to, golf carts, motorcycles, scooters, or farm utility vehicles, on the competition grounds of licensed competitions. Minors who have a valid temporary license may operate the above described motorized vehicles as long as they are accompanied by an adult with a valid driver's license. The parent/legal guardian or individual who signs the entry blank as a parent or guardian of a minor operating a motorized vehicle in violation of this rule are solely responsible for any damages, claims, losses or actions resulting from that operation. Violations of this rule will be cause for penalties against those responsible for the child committing the offense. Wheelchairs and other mobility assistance devices for individuals with disabilities are exempt from this rule. The unsafe use of personal electronic transport devices, as determined by the competition officials and management in their sole discretion, that do not require a driver's license to operate, including but not limited to segways, hover boards, and single wheeled scooters is prohibited on competition grounds. Operating such devices in areas where people gather may be deemed "unsafe use" if there is a risk of harm to others. If the operator of the device is a minor, the parent/legal guardian or individual who signs the entry blank as a parent or guardian of a minor operating the device in violation of this rule is accountable and may be subject to penalties. Wheelchairs and other mobility assistance devices for individuals with disabilities are exempt from this rule.**

**24. DOGS/PETS:** Dogs/Pets are not permitted to be loose on competition grounds and must be on a leash or otherwise contained. Individuals must not lead dogs/pets on a leash while mounted. Dog/Pet owners failing to comply with this rule may be subject to penalty under Chapters 6 and 7, as well as issuance of warning cards. GR1301.6 Any dog/pet that is found loose will be detained by the show until a fine is paid. Any dog /pet that disrupts an exhibitor's round will be required to pay the exhibitor for that round plus a \$100 fine to the show. Also, please dispose of all dog/pet waste in the proper containers. Management reserves the right to evict and/or bar future entry to any dog (or pet) that displays aggressive behavior

towards people or other animals. Dog or pet owners will be held financially and legally responsible for any injuries caused by their pets.

**25. HEALTH CERTIFICATES:** FL regulations require that all equines be covered by official interstate health certificates, issued by a licensed veterinarian, showing that the animals are free from any symptoms of any infectious or communicable disease. The certificate shall include the name of the owner and address, destination in FL, number of horses examined, the name, registration number(s), if any, tattoo, if any, sex, age, rectal temperature, color, and markings of each animal listed. Health certificates will become void after 30 days from issue. Health certificates must show animals to be negative to an equine infectious anemia test within the past 180 days. Date of test and approved laboratory must be shown on health certificate. Equine Rhinopneumonitis vaccination is not required; however, if any animal is vaccinated, it is ineligible for entry within 7 days of vaccination. Vehicles transporting animals must have certificates showing that it was cleaned and disinfected under veterinary supervision prior to loading. This information can be written on the health certificate.

**26. MEDICAL WASTE:** In accordance with the 1989 Federal Waste Tracking Act which restricts the disposal of medical waste, Bio Hazardous Medical Waste Containers will be provided in the stable area. All exhibitors and their agents are responsible for the proper disposal of this waste. Sharps will be placed in sharp containers provided. Anyone found discarding sharps in any other manner will be fined up to \$250 per instance and held responsible for any fines or expenses incurred by management. Violations to this rule will be dealt with very seriously. Improper disposal of sharps poses a serious health threat to anyone who may come in contact with it. Please make sure that anyone who handles these sharps on your behalf are aware of the responsibility involved. Neither ignorance or language will excuse fine enforcement. If you need additional containers or any assistance with the disposal of sharps, please ask the office or a member of the staff. Only those stabled on-site are able to use our sharps containers. Dumping sharps from Off-Site barns or stalls will not be tolerated. Thank you for your cooperation.

### 27. LIABILITY

- a. Equestrian Sport Productions, LLC, Gold Coast Feed, Grand Prix Village at the Equestrian Club, Wellington Equestrian Partners, LLC., Littlewood Fences, Inc., Palm Beach International Equestrian Center, and their officials, sponsors and employees will not be responsible for any accident or loss which may occur to any exhibitor, spectators, guest, rider, groom, attendant or other employee, animal or equipment at any of the competition.
- b. FL Senate Bill 1658 Equine Zero Liability Statute: Warning — Under FL Law an equine activity sponsor or equine professional is not liable for an injury to, or the death of, a participant in equine activities resulting from the inherent risk of equine activities. Also see FL Equine Activity Statute - FL Statutes Title XLV TORTS Chapter 773 Equine Activities.
- c. "All owners and competitors are personally responsible for damages to third persons caused by themselves, their employees, their agents or their horses. They are therefore strongly advised to take out third-party insurance providing full coverage for

# WEF GENERAL REGULATIONS

## CONTINUED

participation in equestrian events at home and abroad, and to keep the policy up to date.”

**28. DISPUTES:** Should any question arise that is not provided for in the rules, the same shall be referred to the competition committee whose decision shall be final. In exceptional circumstances, together with the approval of Chefs d'Equipe and Ground Jury the OC reserves the right to modify the schedule in order to clarify any matters or matters arising from an omission or due to unforeseen circumstances. Any such changes must be notified to all competitors and officials as soon as possible and they must be reported to the Secretary General by the Foreign Judge.

**29. WEF GENERAL & ANIMAL WELFARE POLICY:** Upholding the welfare of the horses exhibited here is of primary concern to Equestrian Sport Productions, LLC. We require that all horses be treated with kindness, respect and compassion and never be subject to mistreatment. Owners, trainers, riders and grooms, or their agents, must use reasonable care in the handling and treatment of their horses, whether owned or placed in their care for competition or for any other purpose. At all times for horses competing at the WEF we will provide for the continuous well-being of the horse by vigorously enforcing the rules of the U.S. Equestrian, Inc. which pertain to the welfare of the horse. Exhibitors are cautioned that GR839 (which defines the Federation policy on abuse), GR843 (which pertains to Poling), and GR803 (which pertains to the Use of Whips), will be strictly enforced. Any handling and veterinary treatment should ensure the health and welfare of the horse. High standards of nutrition, health, sanitation and safety shall be encouraged and maintained at all times. Adequate provision will be made for ventilation, feeding and watering and maintaining a

healthy environment. Any method of riding and training should take into account the horse as a living entity, and must not include any technique considered to be abusive. The well being of the horse must be considered above the demands of the breeders, trainers, riders, owners, dealers, organizers, sponsors or officials. Violators are subject, under the above rules, to elimination from competition and to protest or charge with resulting formal proceedings which may result in severe fines, suspensions or other penalties. To affirm the sport of show jumping to the general public in a positive, humane light, and eliminate those training methods which may be misconstrued, we are maintaining the following policy for all horses competing in the WEF starting one half hour before the first scheduled class of the competition and continuing until the last scheduled class of the competition is completed

**30. POLING & OFF-SETS:** Manual poling and the use of bamboo offsets are prohibited for all horses competing in the WEF. Any rider, trainer, groom or any other person who is in violation of the rules set forth above will be fined \$500 for each incident and may be suspended from further competition for the duration of the scheduled competition starting from the time of the incident. Any horse upon which a violation of the manual poling and/or use of bamboo off-sets rule is perpetrated will be suspended from competition for the duration of the scheduled competition. All entry fees for the classes entered during the suspended period of the horse in question will be forfeited.

**31. COMPORIMENT:** Exhibitors are notified that any act of discourtesy or disobedience to the Judges or Officials on the part of any owner, rider, trainer, family member, or groom may disqualify the horse and the owner will forfeit all entry and other fees.

# VETERINARY EXAMINATIONS, INSPECTIONS & PASSPORT CONTROLS

*Veterinary Regulations, 10th Edition, effective 1 June 2006*

A horse inspection will be scheduled for each week in which FEI competitions are held. Rider's will be notified and notice will be posted in the competition office 24 hours before.

These will be carried out in accordance with the "Veterinary Regulations", Art. 1011 & the discipline rules.

"General Regulations", 22nd Edition, effective 1 June 2007 will apply:

## **Art. 139.1**

Every horse entered for any competition at CNs or CIMs (see Appendix D) in a foreign country (see GRs 141.2), and all horses entered for other CIs, CIOs, Championships, Regional and Olympic Games, whether at home or in foreign countries (see GRs 141.2), must have an official, valid FEI Passport, or a National Passport approved by the FEI and accompanied by an FEI Recognition Card and, when applicable, an FEI registration number, as a means of identification and to establish ownership.

## **Art. 139.2**

Horses taking part in CNs and CIMs (see Appendix D) in their country of residence are not required to have such a passport as is mentioned in paragraph 1. All such horses must be properly registered and identifiable and, unless there is no national requirement for equine influenza vaccination in the host country and in the country of origin all horses must have a valid vaccination certificate.

## **EQUINE INFLUENZA VACCINATION,**

Vet. Regs. Annex VII (except events taking place in NZL & AUS)

All horses and ponies for which an FEI Passport, or a National Passport approved by the FEI has been issued, must have the vaccination section endorsed by a veterinarian, stating that it has received two injections for primary vaccination against equine influenza, given between 1 and 3 months apart. In addition, a booster injection must be recorded as having been given within each succeeding 6 months, subsequent to the second injection of the primary vaccination. None of these injections must have been given within the preceding 7 days including the day of the competition or of entry into the competition stables.

The above are the minimum requirements for influenza vaccination. Both primary and first and subsequent booster injections should be given according to the manufacturer's instructions which will fall within the stipulation of the FEI ruling.

## **SAMPLING FOR PROHIBITED SUBSTANCES**

(Vet. Regs. Chapter V & VI and Annex IV)

Regular sampling is carried out in CCI3\*/4\*, CSIs (3\*, 4\*, 5\*), CIOs, World Cup Qualifiers and Finals, Championships and Games, whereas

at other CIs sampling is recommended. When testing takes place, the number of horses tested is at the discretion of the Testing Veterinarian/Veterinary Delegate; however, a minimum of three is recommended (Vet. Regs. Art. 1016).

## **HEALTH REQUIREMENTS FOR THE ENTRY OF HORSES/PONIES**

- A. FL regulations require that all equines be covered by official interstate health certificates, issued by a licensed veterinarian, showing that the animals are free from any symptoms of any infectious or communicable disease. The certificate shall include the name of the owner and address, destination in FL, number of horses examined, the name, registration number(s), if any, tattoo, if any, sex, age, rectal temperature, color, and markings of each animal listed. Health certificates will become void after 30 days from issue. Health certificates must show animals to be negative to an equine infectious anemia test within the past 12 months. Date of test and approved laboratory must be shown on health certificate. Equine Rhinopneumonitis vaccination is not required; however, if any animal is vaccinated, it is ineligible for entry within 21 days of vaccination. Vehicles transporting animals must have certificates showing that it was cleaned and disinfected under veterinary supervision prior to loading. This information can be written on the health certificate.
- B. To reserve space at a USDA-operated quarantine facility the importer or agent should contact the port veterinarian at one of the following locations:  
Miami Animal Import Center, P.O. Box 660657, Miami Springs, FL 33266, (305) 526-2926 USDA, APHIS, VS, 7022 NW 10th Place, Gainesville, FL 32605-3147, (352) 333-3120, Fax (352) 333-6849  
New York Animal Import Center, New York USDA-APHIS-VS, 200 Drury Lane, Rock Tavern, NY 12575, (845) 564-2950 Office & (845) 564-1075 Fax  
  
Los Angeles Animal Import Center, California USDA-APHIS-VS, 11850 S. La Cienega Blvd, Hawthorne, CA 90250, (310) 725-1970 Office & (310) 725-9119 Fax  
  
Importing a Horse into the United States, call to find out current rates and whether or not you are required to do a 3-Day, 7-Day or 60 Day Quarantine. Go to <http://www.aphis.usda.gov/vs/ncie>.  
  
It may be prudent to check with the State of destination as to any additional State Health requirements that must be met. Some states have health requirements that are in addition to those required by the Federal Government.
- C. CUSTOMS' FORMALITIES  
Contact the USDA (850) 410-0910 or [www.usda.gov](http://www.usda.gov) for current criteria on shipping across US borders.



# GOLD COAST FEED & NUTRITION ORDER FORM

Thank you for choosing Gold Coast Feed & Nutrition  
to serve all your shavings, hay, and feed needs.  
To set up your account, please complete the following information:

Name: \_\_\_\_\_

Company Name: \_\_\_\_\_

Phone Number: \_\_\_\_\_ Alternate Phone Number: \_\_\_\_\_

Billing Address: \_\_\_\_\_

City: \_\_\_\_\_ State: \_\_\_\_\_ Zip Code: \_\_\_\_\_

Email Address: \_\_\_\_\_

|   |
|---|
| <p><b>DELIVERY LOCATION:</b></p> <p>Barn(s)/ Tent(s): _____</p> <p>Stall Numbers: _____</p> |
|---|

To place your order, please email us at [orders@goldcoastfeedonline.com](mailto:orders@goldcoastfeedonline.com).

You will be sent a confirmation to set up your account and payment. Please do not email any credit card information.

### **Bedding**

Derby Gold Shavings # of bags \_\_\_\_\_

### **Hay**

Timothy 2 String # of Bales \_\_\_\_\_

Timothy 3 String # of Bales \_\_\_\_\_

Ontario T/A # of Bales \_\_\_\_\_

Alfalfa # of Bales \_\_\_\_\_

### **Other Items:**

Name of Item: \_\_\_\_\_ # needed \_\_\_\_\_

Name of Item: \_\_\_\_\_ # needed \_\_\_\_\_

Name of Item: \_\_\_\_\_ # needed \_\_\_\_\_

**Fax this order form to 561-793-4491 or mail to 13501 South Shore Blvd. #101 Wellington, FL 33414**

# GIVE THEM THE BEST



**GOLD COAST**  
FEED & NUTRITION

**GOLD COAST  
PROUDLY FEATURES:**

Full line of equine supplements,  
grooming & barn supplies

More than 10 varieties of  
premium bedding options available

**FREE DELIVERY SERVICE  
TO SHOWGROUNDS**

## GOLD COAST FEED & NUTRITION

Shavings, Feed and Hay for Maximum Performance

13501 South Shore Blvd., Wellington, FL 33414 • 561-793-4607

# CONCIERGE

## LOCAL RESOURCES FOR THE 2020 WINTER EQUESTRIAN FESTIVAL

### OFFICIAL HOTEL SPONSORS

**The Brazilian Court** 301 Australian Ave., Palm Beach, FL 33480, [www.thebraziliancourt.com](http://www.thebraziliancourt.com) . . . . . 561-655-7740  
**Hampton Inn & Suites, Wellington & Lake Worth**, [www.hamptoninn.com](http://www.hamptoninn.com) . . . . . 561-472-9696

### OFFICIAL REALTORS (RENTALS & SALES)

**Douglas Elliman Real Estate** . . . . . Maria Mendelsohn - 561-758-1605 • Martha Jolicoeur - 561-797-8040  
**Equestrian Sotheby's International Realty** . . . . . Tom Baldwin - 561-771-2626  
**Wellington Equestrian Realty** . . . . . Chris Desino, Rob Desino, & Craig Martin - 561-818-4299  
**Engel & Volkers** . . . . . Carol Sollak - 561-818-9476

### TRANSPORTATION SERVICES

**Go Rentals For Car Rentals:** [WEF@gorentals.com](mailto:WEF@gorentals.com), Code: WEF . . . . . 800-464-8267  
**Wellington Cab**, Transportation from your hotel, the railroad station or the airport . . . . . 561-333-0181  
**Tri Rail**, Rail shuttle service from WPB to airports in Miami and Ft. Lauderdale . . . . . 800-TRI-RAIL

### OFFICIAL HORSE TRANSPORTATION SERVICES

**The Dutta Corp.**, [info@timdutta.com](mailto:info@timdutta.com) . . . . . 914-276-3880; 914-413-7929  
**Johnson Horse Transportation**, [www.johnsonhorsetransportation.com](http://www.johnsonhorsetransportation.com) . . . . . 610-488-7220

### OFFICIAL AUTOMOTIVE/EQUIPMENT PROVIDERS

**CCTV Agent**, Official Security Camera Provider, [CCTVAgent.com](http://CCTVAgent.com) . . . . . 877-523-2288  
**Dever Golf Cars**, Official Golf Cart Provider . . . . . [www.deverinc.com](http://www.deverinc.com)  
**DragNfly Groomers**, David Detweiler, [www.footingdrag.com](http://www.footingdrag.com) . . . . . 864-366-0172  
**Equitan by IDA Development**, Official Sponsor, [harry@idafarm.com](mailto:harry@idafarm.com) . . . . . 724-689-9088  
**Everglades Farm Equipment**, Official Tractor, Tom . . . . . 561-261-6610  
**LFI**, Official Jump Supplier . . . . . 561-239-5270  
**Wellington Agricultural Services**, Official Sponsor, [wellingtonagricultural.com](http://wellingtonagricultural.com) . . . . . 561-790-2347

### FEED, HAY, & BEDDING SUPPLIER

**Gold Coast Feed & Nutrition**, 13501 South Shore Blvd # 101, Wellington, FL 33414 . . . . . 561-793-4607  
*Proudly offering ProElite, Nutrena, and Triple Crown Nutrition feeds*

### HEALTH & WELLNESS & MEDICAL SERVICES

**Palm Beach Equine Clinic**, Official Veterinarians, 13125 Southfields Road, Wellington, FL 33414 . . . . . 561-793-1599  
**Wellington Regional Medical Center**, 10101 Forest Hill Blvd, Wellington, FL 33414. . . . . 561-798-8500  
**Wellington Physicians Urgent Care**, Palomino Park, 3319 State Road 7, Suite 102 . . . . . 561-333-4000  
**The Wanderers Club**, 1901 Aero Club Drive, Wellington, FL 33414, [www.wanderersclubwellington.com](http://www.wanderersclubwellington.com) . . . . . 561-795-3501

### TRAVEL RESOURCES

**NetJets** . . . . . 1-866-JET-1052  
**Celebrity Cruises** . . . . . [www.celebritycruises.com](http://www.celebritycruises.com)  
**Palm Beach County Sports Commission**, [www.palmbeachsports.com](http://www.palmbeachsports.com) . . . . . 561-233-3180  
**Discover the Palm Beaches**, [www.thepalmbeaches.com](http://www.thepalmbeaches.com) . . . . . 800-554-7256

### EDUCATION SERVICES

**Palm Beach Day Academy**, [PBDay.org](http://PBDay.org) . . . . . 561-655-1188

### ARENA EQUIPMENT & SERVICES

**JTWG, Inc.** Equestrian Surfaces, Official Sponsor. . . . . 815-276-3777  
**Premier Equestrian, Inc.**, [www.premierequestrian.com](http://www.premierequestrian.com) . . . . . 800-611-6109  
*Exclusive Footing Products Supplier for the PBIEC International Arena*





## AWARD WINNING SERVICE

Luxurious Guest Rooms  
Spacious Bedroom Suites  
Beautiful Tropical Pools



Hampton Inn & Suites - Wellington  
the Mall at Wellington Green  
**561.472.9696**

Hampton Inn - Lake Worth  
Florida's Turnpike at Lake Worth Road  
**561.472.5980**

[www.hampton.com](http://www.hampton.com)

## VENDOR VILLAGE

### WEF OFFICIAL BOUTIQUE

Albion England  
 Anne Gittins Photography  
 CCTV Agent  
 Charles Ancona NY  
 CM Hadfields Saddlery Inc.  
 CWD Custom Saddles  
 DeNiro Boot Company  
 Der Dau Custom Boots  
 Dover Saddlery  
 EQ Exchange  
 Equestrian Team Apparel  
 Equiline Equestrian Fashion  
 Equine Tack & Nutritionals  
 Equis LLC  
 Equo  
 Eyes of Wellington  
 F.LLI. Fabbri Inc.  
 Fab Finds by Sarah  
 Haygain  
 James Leslie Parker Photography  
 Jods Equestrian Apparel  
 Katherine Lily  
 Kocher Tack Shop  
 Laguso GmbH  
 Le Fash  
 Personalized Products  
 Roewer & Rueb USA Inc.  
 Running Fox Equestrian  
 Sofie's Boutique  
 Stephex Horse Box  
 Tack n Rider  
 Tony Hanley Horse Supplements  
 Turner & Co.  
 Voltaire Design Fine Saddlery  
 Willow Equestrian  
 Zest

## RING 6

Antarès Sellier France  
 Equifit  
 Horse Gym USA  
 MK Horse Walkers

## BARNS 1-4

Dandy Products  
 Farmvet Inc.  
 RC Saddle & Tack Repair  
 Josey's Laundry Service  
 Woody's Shoe Repair

## INTERNATIONAL WARM-UP ARENA

Animo USA  
 Bruno Delgrange  
 Custom Saddles  
 Equitan Flooring  
 Hermès  
 Premier Equestrian, Inc.

## RINGS 9 & 10

Devoucoux Saddles & Tack  
 McGuinn Farms Inc.  
 Tack Trunks & Stable Equip.  
 Prestige Italia USA  
 SportFot USA  
 Wellington  
 Agricultural Services

## TIKI TERRACE

### WEF OFFICIAL BOUTIQUE

Anna Klose E.K.  
 The Artful Equine  
 Carson & Co  
 Christian Schwetz Photography  
 Clare Christie Fine Art  
 COSI  
 Davin Art Photo Inc.  
 Elizabeth Locke Jewels  
 Hermès

Kaval  
 Mark Cross Leather Goods  
 Michel McNabb Jewelry  
 Morphew  
 Nouvelle  
 Sandra Meyer Gallery  
 Susan K Friedland Fine Art Photography  
 Tommy Conch  
 The Urban Strides  
 Vhay Studios

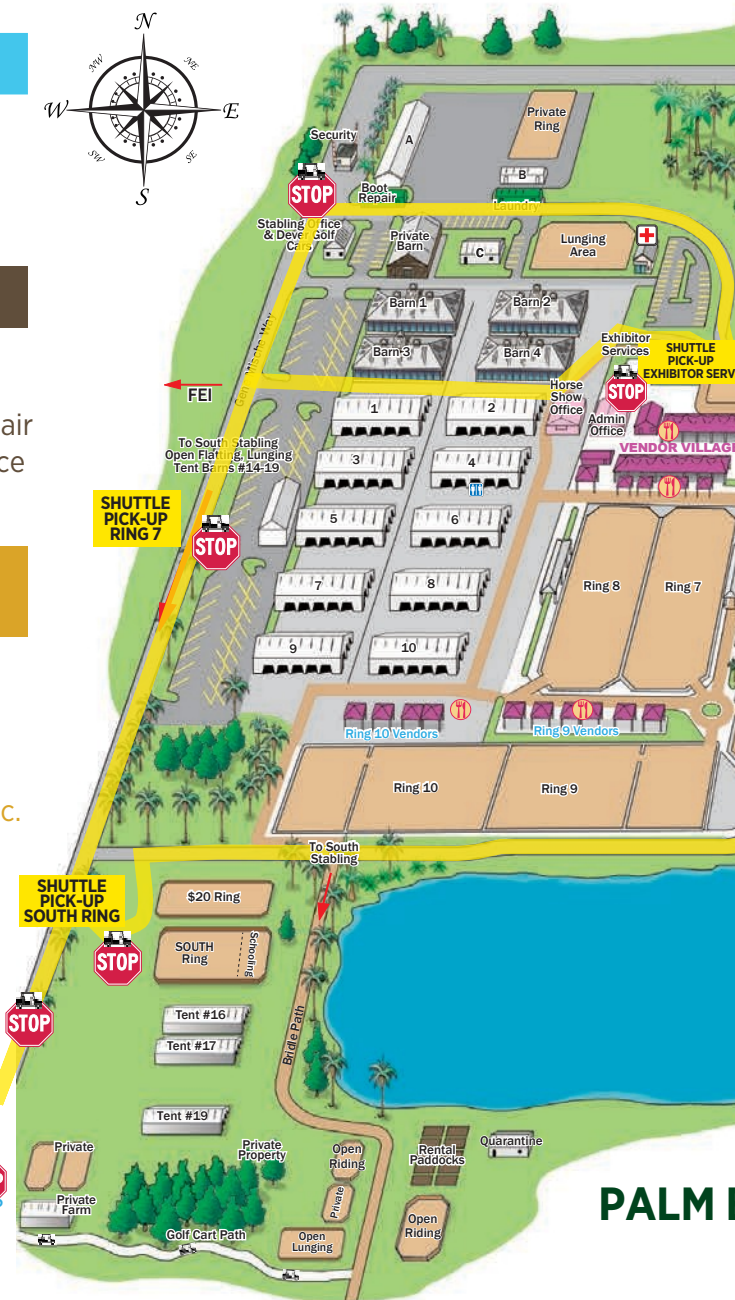
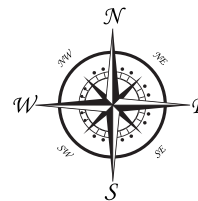

**SHUTTLE ROUTE/PICK-UP LOCATIONS**



## FARM STAND

**FOOD TRUCKS & RETAIL**  
 Meraki Juice Kitchen (Vegan)  
 Pumphouse Coffee Roasters  
 Tess & Co Homestyle Cooking  
 Bit-O-Gelato

**RETAIL**  
 The Shop at Farm Stand  
 Pop Up Markets

**WELLNESS**  
 Principled Chiropractic  
 Active Isolated Stretching  
 Yoga Deck

## HUNTER HILL

American Rhino  
 Athletic Performance Pilates  
 Danny & Ron's Dog Rescue  
 Fab Finds by Sarah  
 Flip Sweater/Flip Vest  
 Hedgerow Limited  
 Hingham Square Needlepoint  
 Just FUR Fun - Goodies for Dogs  
 Marina St Barth  
 Springstar GmbH  
 Wellington & Company Antiques

## RING 11 (Pony Island)

Equis LLC  
 Palm Beach Int'l. Academy

## BRIDGE DECKS

AA  
 Horseware Ireland  
 Human Touch  
 Idlewild  
 Sheerify

# BEACH INTERNATIONAL EQUESTRIAN CENTER (Main Grounds)



## THE SHOPPES AT INTERNATIONAL CLUB

Hunt LTD  
 Julie Keyes Art Consulting  
 Karina Brez Jewelry  
 Lugano Diamonds  
 Vestrum

## PLACES TO EAT

### INTERNATIONAL ARENA

Don Chepos  
 Tiki Hut

### VENDOR VILLAGE

Harry's Lemonade  
 Loopy's Crêpes Café  
 Oasis Café

### RINGS 9 & 10

Muddy Paws Coffee  
 PCI, Professional Concessions  
 Magdalena's Mexican  
 Nathalie's Café

### BARN 4

Anonymous Coffee

### PONY ISLAND

Tito's Mexican

### SOUTH BARN

Ted's Take Out

## RING SIZES

### FOR PALM BEACH INTERNATIONAL EQUESTRIAN CENTER

|                                  |             |                                    |
|----------------------------------|-------------|------------------------------------|
| <b>International</b> .....       | 357' x 256' | Schooling Area 170' x 165'         |
| <b>Mische Grand Hunter</b> ..... | 290' x 180' | Schooling Area 168' x 162'         |
| <b>Rost Arena</b> .....          | 270' x 180' | Schooling Area 134' x 195'         |
| <b>Mogavero</b> .....            | 290' x 195' | Schooling Area 196' x 127'         |
| <b>DeNemethy</b> .....           | 300' x 195' | Schooling Area 146' x 195'         |
| <b>Ring 6</b> .....              | 170' x 256' | Schooling Area 115' x 170'         |
| <b>Ring 7</b> .....              | 265' x 155' | Schooling Area 130' x 155'         |
| <b>Ring 8</b> .....              | 265' x 155' | Schooling Area 130' x 155'         |
| <b>Ring 9</b> .....              | 255' x 165' | Schooling Area 165' x 120'         |
| <b>Ring 10</b> .....             | 255' x 165' | Schooling Area 165' x 120'         |
| <b>Ring 11</b> .....             | 255' x 155' | Schooling Area 120' x 170'         |
| <b>Ring 12</b> .....             | 255' x 160' | Schooling Area 110' x 170'         |
| <b>South Ring</b> .....          | 170' x 256' | Schooling Area 115' x 170'         |
| <b>Stadium</b> .....             | 500' x 500' | Schooling Area 350' x 375' - Grass |

#### Competition & Exhibitor Mailing Address

Your Name or Farm Name

Palm Beach International Equestrian Center

14440 Pierson Road

Wellington, FL 33414

Horse Show Office Telephone:

(561) 793-5867 Ext. 1115 or 1116

#### MAIL ENTRY BLANKS TO:

Palm Beach International Equestrian Center

14440 Pierson Rd., Wellington, FL 33414

Attn: Horse Show Office

Faxed Entries are NOT ACCEPTED and will be destroyed.

## < < < DIRECTIONS > > >

### TO THE PALM BEACH INTERNATIONAL EQUESTRIAN CENTER

Take the Florida Turnpike to Lake Worth Exit (#93). Go west past State Road 7 (or US 441) to South Shore Blvd.

Turn right on South Shore Blvd. Turn left at light on Pierson Road.

Exhibitors entrance approx half mile on left.

14440 Pierson Road, Wellington, FL 33414



# INTERNATIONAL ARENA

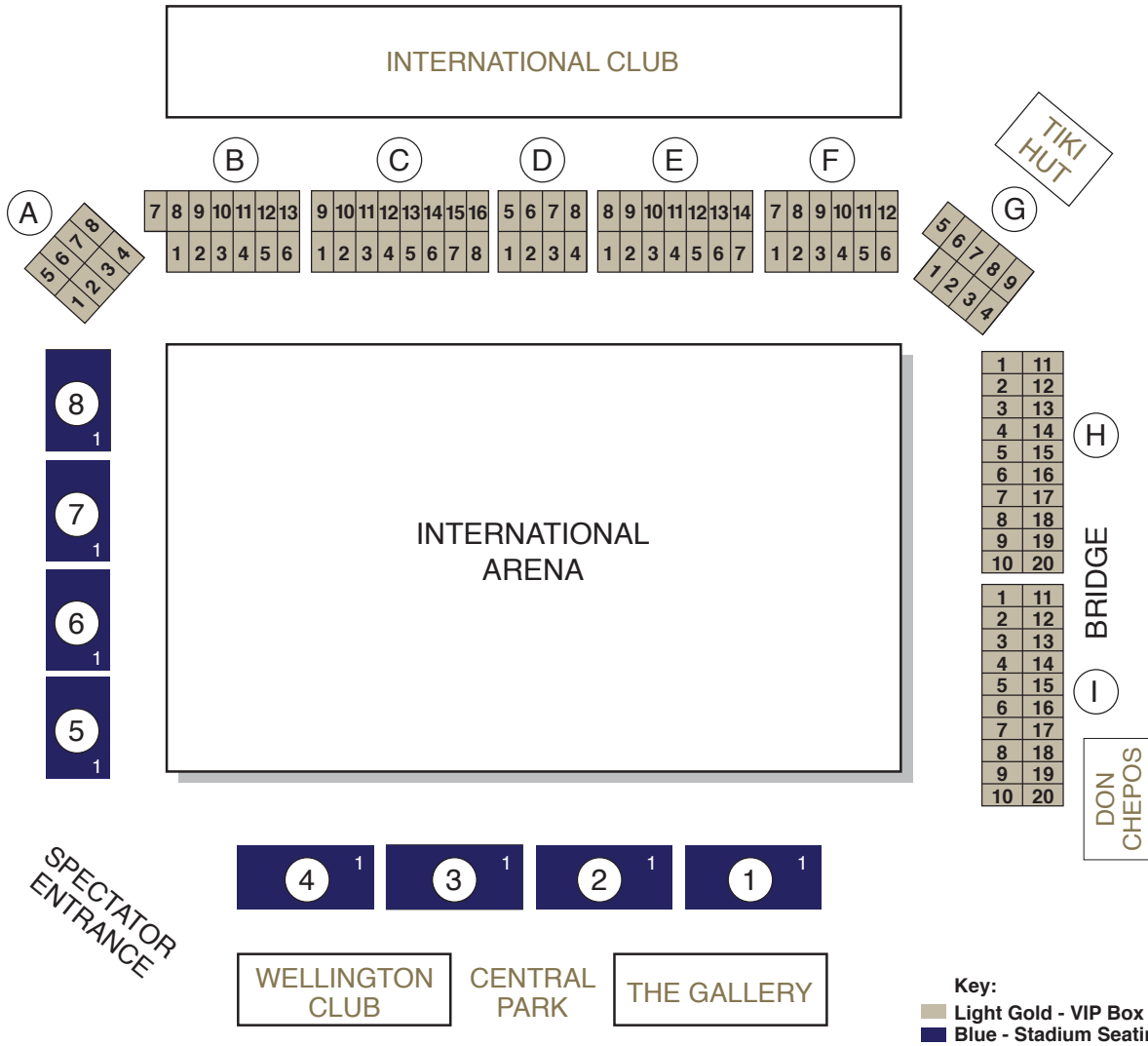

**☀️ Box Office, VIP Box Seats, and Tiki Hut Tables**  
 Enjoy the shows watching from your exclusive and private VIP box or a Tiki Hut table. For reservations and information call Annette Goyette at 561-784-1120.

**☀️ International Club** Our unique and private club for the discerning Patron - have your exclusive table for the Winter Equestrian Festival with uninterrupted views over the International Arena. For further information please call Kathleen LaMour 561-784-1106.

**☀️ Special Events Pavillion** Have a special party, wedding, fundraiser at our Special Events Pavillion, while watching world class jumping under the stars. Contact our Special Events Coordinator Vaneli Bojkova at 561-784-1110.

**☀️ Wellington Club & The Gallery** Enjoy fine dining while watching world class equestrian shows ideal for private parties and family celebrations. For information call Vaneli Bojkova at 561-784-1110.

## ADVERTISER INDEX

|   |   |   |
|---|---|---|
| AA.....53                               | Equitan .....43                           | Perfect Products..... 101                 |
| AA Kids.....129                         | Everglades Farm Equipment ..... 135       | Platinum Performance ..... 155            |
| Adequan®..... 71                        | Farm Stand .....49                        | Potcreek Meadow Farm..... 21              |
| Adequan® Global Dressage Festival . 205 | Fidelity Investments® ..... 5             | Premier Equestrian, Inc.....115           |
| Always Faithful .....47                 | Fieldstone Show Park..... 189             | Prestige Italia..... 87                   |
| Animo .....109                          | Free x Rein.....93                        | ProElite® .....121                        |
| Antarès .....97                         | Gavin Moylan Stables ..... 201            | Reid & Associates Equine Clinic..... 164  |
| Bainbridge .....28-29                   | Gold Coast Feed & Nutrition..... 213      | Restylane ..... 17                        |
| The Brazilian Court ..... 61            | Great Charity Challenge.....85            | Rolex ..... IFC                           |
| Bruno Delgrange ..... 179               | Griffis Residential..... 177              | Robert Ross, PA, Luxury Homes . 182-184   |
| CabanaCoast.....107                     | Hampton Inn & Suites..... 215             | Rushy Marsh Farm..... 91                  |
| Caerula Mar .....190                    | Haygain.....113                           | SafeSport Helpline..... 221               |
| CaptiveOne Advisors .....11             | Hilton Garden Inn.....33                  | Sheerify..... 12                          |
| CCTV Agent.....83                       | Horseware .....131                        | Sleepy P Ranch.....77                     |
| Celebrity Cruises .....39               | Hunt LTD..... 175                         | SP Rhodes Equestrian Identity .....31     |
| Champion Equine Insurance..... 41       | International Polo Club..... 171,         | Sportfot..... 19                          |
| CP.....27                               | Joe DiMaggio Children's Hospital .... 166 | Spy Coast Farm ..... 13                   |
| CWD .....69                             | Johnson Transportation.....45             | Stud Crud Busters ..... 164               |
| Dever, Inc.....35                       | JTWG, Inc. ....59                         | Triple Crown Nutrition .....99            |
| Devoucoux..... 147                      | Lugano Diamonds .....14-15                | Vestrum ..... 159                         |
| Douglas Elliman Real Estate ..... 2-3   | Maria Mendelsohn .....23                  | Vita Flex .....151                        |
| Dover Saddlery .....145                 | Marshall & Sterling Insurance ..... 197   | Voltaire Design..... 51                   |
| Dutta Corp. .... 7                      | NetJets ..... 62-63                       | The Wanderers Club ..... 185              |
| Engel & Völkers - Travis Laas ..... 81  | Nutrena®..... 141                         | Wellington Agricultural Services .... 137 |
| Equestrian Sotheby's .....75            | Omega Alpha ..... 195                     | Wellington Equestrian Realty.....8-9      |
| Equifit ..... 119                       | Palm Beach County Sports Comm.... 123     | Wellington Regional Medical Center . 55   |
| Equine Hyperbaric Chamber ..... 127     | Palm Beach Equine Clinic .....37          |   |
| Equine Tack & Nutritionals.....25       | Palm Beach Day Academy .....65            |   |

WEF 1 (1893) • WEF 2 (5027) • WEF 3 (962) • WEF 4 (1892) • WEF 5 (619) • WEF 6 (200)  
WEF 7 (1918) • WEF 8 (3122) • WEF 9 (139) • WEF 10 (3372) • WEF 11 (6488) • WEF 12 (6542)

All shows are Premier "AA" Rated and Jumper Level 6.

# ATTENTION COMPETITORS



## USEF SAFE SPORT TRAINING REQUIREMENT

Starting January 1, 2019, if you are a USEF Competing Member 18 years of age or older you are required to complete the core Safe Sport Training within 30 days of activating your membership.

If you do not complete the training, you are ineligible to participate in all USEF activities including competitions.

TAKE the SAFE SPORT TRAINING at [USEF.org](http://USEF.org) by logging into your member dashboard.

#youarenotalone



Protect your passion™

# Show+™



## Showing At WEF This Year... Show+™ has you covered

It's no news to equestrian athletes that accidents are bound to happen at some point in their careers both in and out of the saddle. Whether it is a rider injury due to a fall or a horse must be scratched from classes due to an illness or injury, wouldn't it be reassuring to know there are protections in place to lower the financial risks of competing in the sport you love?

New this year, competitors for the 2020 Winter Equestrian Festival and the 2020 Adequan® Global Dressage Festival are going to have the option to be more protected than ever due to the launch of a revolutionary new program called Show+™. Show+™ was developed and is licensed by CaptiveOne Advisors®. CaptiveOne Advisors® feels strongly about protecting the passions of its clientele. Show+™ does just that. Equestrian Sport Productions intends to implement the program for the first time in 2020.

If your horse is registered to compete in classes at any 2020 WEF or 2020 Global Dressage show, you are eligible for reimbursements should your horse suffer from accident, injury or illness that requires urgent medical care and/or which results in its sudden death or humane euthanasia. Your horse is automatically enrolled in Show+™ when you register to compete each week and your show/entry fees are paid, but you can revoke such enrollment before your horse competes in its first class of any given show. Entries where enrollment in Show+™ has not been revoked are considered "Covered Animals." Likewise, should a person suffer any injury or fatality while riding a Covered Animal, you (or your estate) will be eligible for reimbursement to help defray your medical costs, including ambulatory transportation. As a rider, you will also be eligible to receive a credit to your account for any class and entry fees you've already paid and you're forced to scratch due to such illness or injury. Conditions and caps apply; and a verified incident report would be required to be completed. Horses must be between the ages of 3 years and 20 years. Coverage is managed per horse/per show.

Show+



# What does Show+™ Cover

## Equine Protections

**How it Works:** If your horse is registered to compete in classes at any 2020 WEF or 2020 GDF show, you are eligible for reimbursements should your horse suffer from accident, injury or illness that requires urgent medical care and/or which results in its sudden death or humane euthanasia. Your horse is automatically enrolled in Show+™ when you register to compete each week and your show/entry fees are paid, but you can revoke such enrollment before your horse competes in its first class of any given show. Entries where enrollment in Show+™ has not been revoked are considered “Covered Animals.” Upon receipt of a verified incident report involving a Covered Animal, the company will pay reasonable and customary veterinarian fees for covered surgical procedures, medical treatment or diagnostic testing provided to your horse due to an accident, injury, lameness condition, or illness. Conditions and caps apply. Eligible horses must be between the ages of 3 years and 20 years. Coverage is managed per horse/per show. A verified incident report must be filed with the Show Office if reimbursement is sought under Show+™.

### A. Equine Mortality

Any mortality payment would be a fixed, capped amount and is meant to supplement, but not exceed, any established value that may exist under your own equine mortality insurance policy.

**Does Cover:** • Fatal/catastrophic injury • Sudden death • Humane destruction

**Does Not Cover:** • Post-mortem exams/necropsy (mortality claims will require this for pay-outs).

### B. Injuries and Illness

Urgent medical costs are capped, at which point the Covered Animal’s connections would be solely responsible

**Does Cover:** • Colic surgery • Fractures • Bone chip removal • Emergency transport Fees • Laceration Repair • Pneumonia • Shipping fever • Colic/ Hospitalization • Lameness • Laminitis • Soft tissue injury • Farm Call Charges • Radiographs • Bone Scans • MRI & CT • Bloodwork • Scintigraphy

**Does Not Cover:** • Routine/ Maintenance Costs • Joint Injections • Vaccines/ Annual Exam • Post-mortem exams/ necropsy • Dental Floating • Homeopathic/ Alternative Medicine • Acupuncture • Chiropractic work and Massage Therapy • Experimental procedures • Therapeutic Lasers • Magnetic Therapies • Shock wave • Elective Surgeries • Castration • Respiratory Surgery • Cosmetic Surgery • Disease Outbreak

### C. Medically Necessitated Scratch

If you’ve paid various class and entry fees, we will credit your account for all of class costs associated with same day and future-day scratches should you be required to scratch your horse due to illness, injury, or death. We will not cover nomination fees or stall fees that were required for entry. A veterinarian certificate will be required. Scratches not mandated due to the health problems of the horse are not eligible for credit. A veterinarian certificate from the Horse Show’s Official Veterinarian will be necessary for all same-day scratches. FEI scratches may only get a portion of their fees refunded by ESP.

## Rider Protections:

**How it works:** Should you suffer any injury or fatality while riding a Covered Animal, you (or your estate) will be eligible for reimbursement to help defray your medical costs, including ambulatory transportation. As a rider, you will also be eligible to receive a credit to your account for any class and entry fees you’ve already paid and you’re forced to scratch due to such illness or injury. A doctor’s certification will be required. Excludes pre-existing conditions, elective or routine health procedures. Conditions and caps apply.

\*\*This page is for informational use only to help you understand this new program. ESP reserves the right to cancel the Show+™ program. Forms are available in the WEF and GDF show offices. Payment in full of all show and office fees must be made before a claim could be valid. Entries who’ve revoked enrollment in Show+™ will be tracked each week based on back numbers. Equestrian Sports Productions is not liable for any claim amount paid or not paid.

The undersigned is responsible for any and all entries itemized below when picking up the Officially Issued Back Numbers for each series from the WEF or GDF show offices. All authorized representatives must have a current signature on file. Inquiries about Show+™ or the entry process can be made to the persons identified on-line or in the show office.

**Enrollment is made on a weekly basis once classes are entered and expires at midnight after the Covered Animal’s last class of that week. The rider protections begin on a weekly basis once classes are entered AND expire after the Covered Horse’s last class of that week and/or the Covered Horse is scratched for that week for any reason.**

Any unauthorized reproductions of this form are void and not binding upon Equestrian Sport Productions, LLC.



# 2020 Winter Equestrian Festival OFFICIAL ENTRY BLANK

**Fax Entries Are NOT Accepted.**  
Please Mail to:  
ESP HORSE SHOW OFFICE  
14440 PIERSON ROAD  
WELLINGTON, FL 33414

|                          |                          |                          |                          |                          |                          |                          |                          |                          |                          |                          |                          |
|--------------------------|--------------------------|--------------------------|--------------------------|--------------------------|--------------------------|--------------------------|--------------------------|--------------------------|--------------------------|--------------------------|--------------------------|
| <input type="checkbox"/> | <input type="checkbox"/> | <input type="checkbox"/> | <input type="checkbox"/> | <input type="checkbox"/> | <input type="checkbox"/> | <input type="checkbox"/> | <input type="checkbox"/> | <input type="checkbox"/> | <input type="checkbox"/> | <input type="checkbox"/> | <input type="checkbox"/> |
| WEF 1<br>1/8-12          | WEF 2<br>1/15-19         | WEF 3<br>1/22-26         | WEF 4<br>1/29-2/2        | WEF 5<br>2/5-9           | WEF 6<br>2/12-16         | WEF 7<br>2/19-23         | WEF 8<br>2/26-3/1        | WEF 9<br>3/4-8           | WEF 10<br>3/11-15        | WEF 11<br>3/18-22        | WEF 12<br>3/25-29        |

CREDIT CARD \_\_\_\_\_  
SIGNATURE \_\_\_\_\_ NAME ON CARD \_\_\_\_\_ (ALL CHECKS MUST BE U.S. FUNDS)  
EXP. \_\_\_\_\_

|  |  |   |                     |     |        |            |            |
|--|--|---|---------------------|-----|--------|------------|------------|
| NAME OF HORSE  |  | USEF NUMBER                                   | COLOR               | SEX | HEIGHT | YR. FOALED | PASSPORT # |
| DAM  |  |   |                     |     |        |            |            |
| USEF #   |  | BIRTH DATE                                    | STABLE WITH:        |     |        |            |            |
| USEF #   |  | BIRTH DATE                                    | ARRIVAL DATE: _____ |     |        |            |            |
| CLASSES (WE PREFER YOU TO ENTER CLASSES ONCE YOU HAVE ARRIVED TO ENSURE YOU ARE PUT IN THE CLASSES YOU WANT) |  | DEPARTURE DATE: _____                         |                     |     |        |            |            |
| CLASSES (WE PREFER YOU TO ENTER CLASSES ONCE YOU HAVE ARRIVED TO ENSURE YOU ARE PUT IN THE CLASSES YOU WANT) |  | OFFICE FEE (CHARGED PER HORSE/PER WEEK): \$75 |                     |     |        |            |            |

**FEDERATION ENTRY AGREEMENT**  
By entering a Federation Licensed Competition and signing this entry blank as the Owner, Lessee, Trainer, Manager, Agent, Coach, Driver, Rider, Handler, Vaulteur, Longeur, or Lungeur, and on behalf of myself and my principals, representatives, employees and agents, I agree that I am subject to the Bylaws and Rules of the United States Equestrian Federation, Inc. (the "Federation") and the local rules of (Competition). I agree to be bound by the Bylaws and Rules of the Federation and of the competition. I will accept as final the decision of the Hearing Committee on any question arising under the Rules, and agree to release and hold harmless the Federation, its officials, directors and employees for any action taken under the Rules. I represent that I am eligible to enter and/or participate under the Rules and every horse I am entering is eligible as entered. I also agree that as a condition of and in consideration of acceptance of entry, the Federation and/or the Competition (Equestrian Sport Productions may use or assign photographs, videos, audios, cable - casts, broadcasts, internet, film, new media or other, likeness of me and my horse taken during the competition, coverage or benefit of the competition, sport, or the Federation. Those likenesses shall not be used to advertise a product and they may not be used in such a way as to jeopardize amateur status. I hereby expressly and irrevocably waive and release any rights in connection with such use, including any claim to compensation, invasion of privacy, right of publicity, or to misappropriation. The construction and application of Federation rules are governed by the laws of the State of New York, and any action instituted against the Federation must be filed in New York State. See GR003.4.

I AGREE, in consideration for my participation in this Competition to the following: I AGREE that the "Federation" and "Competition" as used herein includes the Licensee and Competition Management, as well as all of their officials, officers, directors, employees, agents, personnel, volunteers and Federation affiliates.

I AGREE that I choose to participate voluntarily in the Competition with my horse, as a rider, driver, handler, vaulteur, longeur, lessee, owner, agent, coach, trainer, or as parent or guardian of a junior exhibitor. I am fully aware and acknowledge that horse sports and the Competition involve inherent dangerous risks of accident, loss, and serious bodily injury including broken bones, head injuries, trauma, pain, suffering, or death. ("Harm") I AGREE to hold harmless and release the Federation and the Competition from all claims for money damages or otherwise for any Harm to me or my horse and for any Harm of any nature caused by me or my horse to others, even if the Harm arises or results, directly or indirectly, from the negligence of the Federation or the Competition. I AGREE to expressly assume all risks of Harm to me or my horse, including Harm resulting from the negligence of the Federation or the Competition. I AGREE to indemnify (that is, to pay any losses, damages, or costs incurred by) the Federation and to hold them harmless with respect to claims for Harm to me or my horse, and for claims made by others for any Harm caused by me or my horse while at the Competition. I have read the Federation Rules about protective equipment, including GR801 and, if applicable, EV114 and I understand that I am entitled to wear protective equipment without penalty, and I acknowledge that the Federation strongly encourages me to do so while WARNING that no protective equipment can guard against all injuries. If I am a parent or guardian of a junior exhibitor, I consent to the child's participation and AGREE to all of the above provisions and AGREE to assume all of the obligations of this Release on the child's behalf. I represent that I have the requisite training, coaching and abilities to safely compete in this competition. I AGREE that if I am injured at this competition, the medical personnel treating my injuries may provide information on my injury and treatment to the Federation on the official USEF accident/injury report form.

BY SIGNING BELOW, I AGREE to be bound by all applicable Federation Rules and all terms and provisions of this entry blank and all terms and provisions of this Prize List. If I am signing and submitting this Agreement electronically, I acknowledge that my electronic signature shall have the same validity, force and effect as if I affixed my signature by my own hand.

**USEF FEES:**  
USEF FEDERATION FEE: \$23.00 PER HORSE  
USHJA ZONE FEE: \$7.00  
FEI FEE: \$33.00 PER HORSE (FEI CLASSES ONLY)  
USEF SHOW PASS FEE: \$45  
USHJA SHOW PASS FEE: \$30  
**ALL STALL FEES ARE PLUS 7% TAX**  
MAIL ENTRIES TO:  
HORSE SHOW OFFICE  
14440 PIERSON ROAD, WELLINGTON, FL 33414  
Make checks payable to:  
Equestrian Sport Productions  
**DO NOT FAX**

**The undersigned, either as the owner or as the authorized agent of the owner, acknowledges and accepts all of the terms and conditions of the Official Entry form and Show+ program which are binding thereupon.**  
Signature X \_\_\_\_\_ Date \_\_\_\_\_ / \_\_\_\_\_ / \_\_\_\_\_  
By Initialing this box I have read the attached documentation on the Show+ program and I REVOKE PARTICIPATION in its protections.

|                                 |                                 |                   |                         |
|---------------------------------|---------------------------------|-------------------|-------------------------|
| RIDER #1 SIGNATURE/Or For Minor | RIDER #2 SIGNATURE or for Minor | OWNER SIGNATURE   | TRAINER/COACH SIGNATURE |
| RIDER #1 NAME                   | RIDER #2 NAME                   | OWNER NAME        | TRAINER/COACH NAME      |
| ADDRESS                         | ADDRESS                         | ADDRESS           | ADDRESS                 |
| CITY/STATE/ZIP                  | CITY/STATE/ZIP                  | CITY/STATE/ZIP    | CITY/STATE/ZIP          |
| EMAIL                           | EMAIL                           | EMAIL             | EMAIL                   |
| PHONE #                         | PHONE #                         | PHONE #           | PHONE #                 |
| NATIONALITY                     | NATIONALITY                     | NATIONALITY       | NATIONALITY             |
| SOCIAL SECURITY #               | SOCIAL SECURITY #               | SOCIAL SECURITY # | SOCIAL SECURITY #       |
| USEF # / FEI #                  | USEF # / FEI #                  | USEF # / FEI #    | USEF # / FEI #          |

# Request for Taxpayer Identification Number and Certification

Give Form to the  
requester. Do not  
send to the IRS.

► Go to [www.irs.gov/FormW9](http://www.irs.gov/FormW9) for instructions and the latest information.

Print or type.  
See Specific Instructions on page 3.

|   |  |   |  |
|---|--|---|--|
| <b>1</b> Name (as shown on your income tax return). Name is required on this line; do not leave this line blank.  |  |   |  |
| <b>2</b> Business name/disregarded entity name, if different from above   |  |   |  |
| <b>3</b> Check appropriate box for federal tax classification of the person whose name is entered on line 1. Check only <b>one</b> of the following seven boxes.<br><input type="checkbox"/> Individual/sole proprietor or single-member LLC<br><input type="checkbox"/> C Corporation<br><input type="checkbox"/> S Corporation<br><input type="checkbox"/> Partnership<br><input type="checkbox"/> Trust/estate<br><input type="checkbox"/> Limited liability company. Enter the tax classification (C=C corporation, S=S corporation, P=Partnership) ► _____<br><b>Note:</b> Check the appropriate box in the line above for the tax classification of the single-member owner. Do not check LLC if the LLC is classified as a single-member LLC that is disregarded from the owner unless the owner of the LLC is another LLC that is <b>not</b> disregarded from the owner for U.S. federal tax purposes. Otherwise, a single-member LLC that is disregarded from the owner should check the appropriate box for the tax classification of its owner.<br><input type="checkbox"/> Other (see instructions) ► |  |   | <b>4</b> Exemptions (codes apply only to certain entities, not individuals; see instructions on page 3):<br>Exempt payee code (if any) _____<br>Exemption from FATCA reporting code (if any) _____<br><small>(Applies to accounts maintained outside the U.S.)</small> |
| <b>5</b> Address (number, street, and apt. or suite no.) See instructions.  |  | Requester's name and address (optional) |  |
| <b>6</b> City, state, and ZIP code  |  |   |  |
| <b>7</b> List account number(s) here (optional)   |  |   |  |

## Part I Taxpayer Identification Number (TIN)

Enter your TIN in the appropriate box. The TIN provided must match the name given on line 1 to avoid backup withholding. For individuals, this is generally your social security number (SSN). However, for a resident alien, sole proprietor, or disregarded entity, see the instructions for Part I, later. For other entities, it is your employer identification number (EIN). If you do not have a number, see *How to get a TIN*, later.

**Note:** If the account is in more than one name, see the instructions for line 1. Also see *What Name and Number To Give the Requester* for guidelines on whose number to enter.

|                                       |  |  |   |  |  |   |  |  |  |
|---------------------------------------|--|--|---|--|--|---|--|--|--|
| <b>Social security number</b>         |  |  |   |  |  |   |  |  |  |
|                                       |  |  | - |  |  | - |  |  |  |
| <b>or</b>                             |  |  |   |  |  |   |  |  |  |
| <b>Employer identification number</b> |  |  |   |  |  |   |  |  |  |
|                                       |  |  | - |  |  |   |  |  |  |

## Part II Certification

Under penalties of perjury, I certify that:

- The number shown on this form is my correct taxpayer identification number (or I am waiting for a number to be issued to me); and
- I am not subject to backup withholding because: (a) I am exempt from backup withholding, or (b) I have not been notified by the Internal Revenue Service (IRS) that I am subject to backup withholding as a result of a failure to report all interest or dividends, or (c) the IRS has notified me that I am no longer subject to backup withholding; and
- I am a U.S. citizen or other U.S. person (defined below); and
- The FATCA code(s) entered on this form (if any) indicating that I am exempt from FATCA reporting is correct.

**Certification instructions.** You must cross out item 2 above if you have been notified by the IRS that you are currently subject to backup withholding because you have failed to report all interest and dividends on your tax return. For real estate transactions, item 2 does not apply. For mortgage interest paid, acquisition or abandonment of secured property, cancellation of debt, contributions to an individual retirement arrangement (IRA), and generally, payments other than interest and dividends, you are not required to sign the certification, but you must provide your correct TIN. See the instructions for Part II, later.

|                  |                            |        |
|------------------|----------------------------|--------|
| <b>Sign Here</b> | Signature of U.S. person ► | Date ► |
|                  |                            |        |

## General Instructions

Section references are to the Internal Revenue Code unless otherwise noted.

**Future developments.** For the latest information about developments related to Form W-9 and its instructions, such as legislation enacted after they were published, go to [www.irs.gov/FormW9](http://www.irs.gov/FormW9).

### Purpose of Form

An individual or entity (Form W-9 requester) who is required to file an information return with the IRS must obtain your correct taxpayer identification number (TIN) which may be your social security number (SSN), individual taxpayer identification number (ITIN), adoption taxpayer identification number (ATIN), or employer identification number (EIN), to report on an information return the amount paid to you, or other amount reportable on an information return. Examples of information returns include, but are not limited to, the following.

- Form 1099-INT (interest earned or paid)

- Form 1099-DIV (dividends, including those from stocks or mutual funds)
- Form 1099-MISC (various types of income, prizes, awards, or gross proceeds)
- Form 1099-B (stock or mutual fund sales and certain other transactions by brokers)
- Form 1099-S (proceeds from real estate transactions)
- Form 1099-K (merchant card and third party network transactions)
- Form 1098 (home mortgage interest), 1098-E (student loan interest), 1098-T (tuition)
- Form 1099-C (canceled debt)
- Form 1099-A (acquisition or abandonment of secured property)

Use Form W-9 only if you are a U.S. person (including a resident alien), to provide your correct TIN.

If you do not return Form W-9 to the requester with a TIN, you might be subject to backup withholding. See What is backup withholding, later.

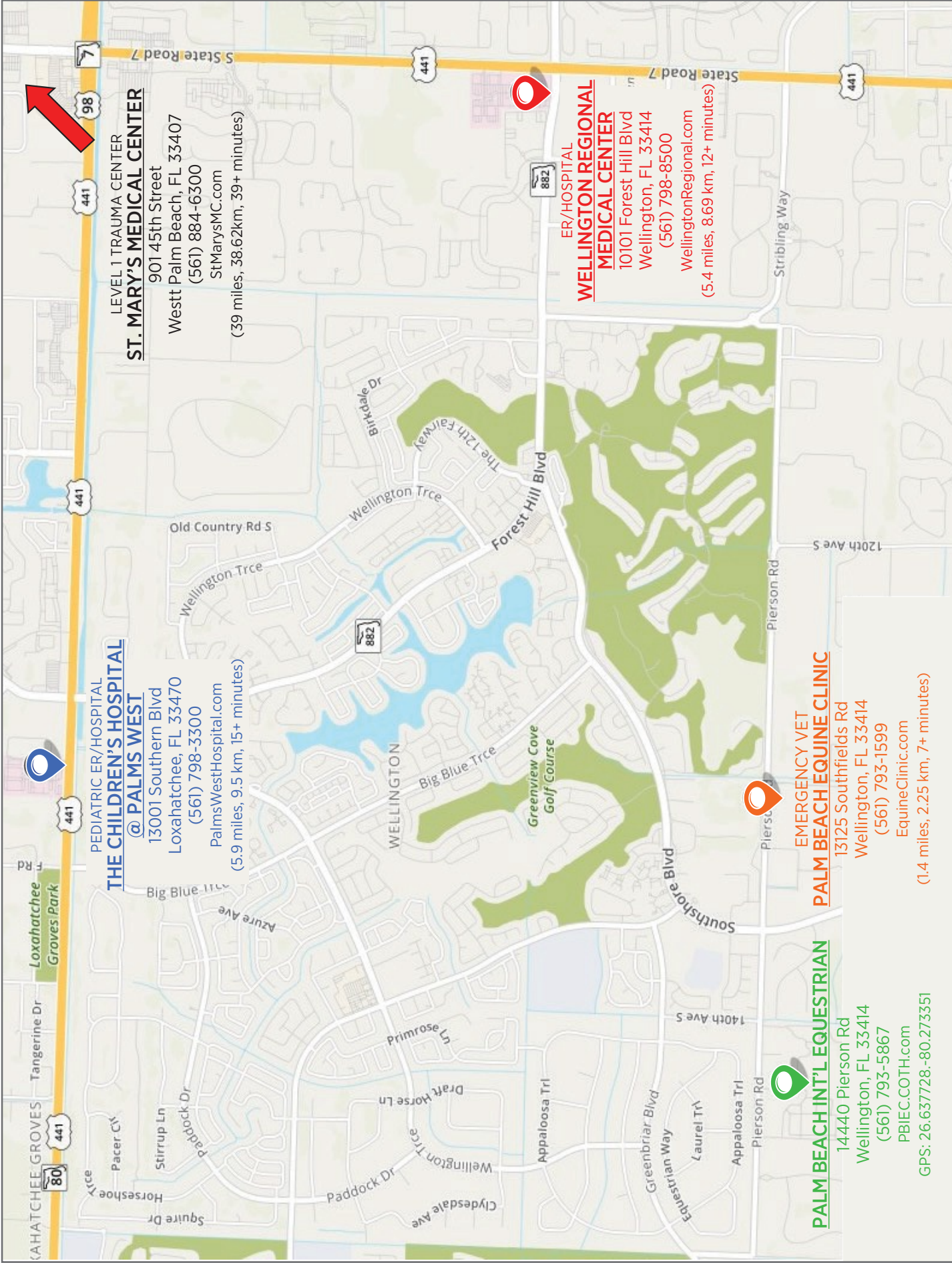

**LEVEL 1 TRAUMA CENTER**  
**ST. MARY'S MEDICAL CENTER**  
 901 45th Street  
 Westt Palm Beach, FL 33407  
 (561) 884-6300  
 StMarysMC.com  
 (39 miles, 38.62km, 39+ minutes)

**ER/HOSPITAL**  
**WELLINGTON REGIONAL MEDICAL CENTER**  
 10101 Forest Hill Blvd  
 Wellington, FL 33414  
 (561) 798-8500  
 WellingtonRegional.com  
 (5.4 miles, 8.69 km, 12+ minutes)

**PEDIATRIC ER/HOSPITAL**  
**THE CHILDREN'S HOSPITAL @ PALMS WEST**  
 13001 Southern Blvd  
 Loxahatchee, FL 33470  
 (561) 798-3300  
 PalmsWestHospital.com  
 (5.9 miles, 9.5 km, 15+ minutes)

**EMERGENCY VET**  
**PALM BEACH EQUINE CLINIC**  
 13125 Southfields Rd  
 Wellington, FL 33414  
 (561) 793-1599  
 EquineClinic.com  
 (1.4 miles, 2.25 km, 7+ minutes)

**PALM BEACH INT'L EQUESTRIAN**  
 14440 Pierson Rd  
 Wellington, FL 33414  
 (561) 793-5867  
 PBIEC.COTH.com  
 GPS: 26.637728,-80.273351