

ESP HOLIDAY SERIES 2017-2018



HOLIDAY & HORSES CSI4*

Comp. # 325744
November 29-December 3, 2017
USEF Premier Hunter and Jumper 6*
\$216,000 Holiday & Horses CSI4* FEI Grand Prix
\$15,000 USHJA International Hunter Derby
\$5,000 USHJA National Hunter Derby

YEAR END AWARDS

Comp. #6880
December 8-10, 2017
USEF Regional Hunter and Jumper 4*
\$25,000 National Grand Prix

HOLIDAY I

Comp. # 247834
December 12-14, 2017
USEF National Hunter and Jumper 4*
\$25,000 National Grand Prix

HOLIDAY II

Comp. #316542
December 15-17, 2017
USEF National Hunter and Jumper 4*
\$25,000 National Grand Prix

HOLIDAY III

Comp. #322723
December 20-22, 2017
USEF National Hunter and Jumper 4*
\$25,000 National Grand Prix

NEW YEAR'S

Comp. #5600
December 27-31, 2017
USEF National Hunter and Jumper 4*
\$30,000 National Grand Prix

HOLIDAY FINALE

Comp. #233832
January 3-7, 2018
USEF Premier and Jumper 4*
\$50,000 National Grand Prix



All shows include:
Rolex/USEF Ranking Grand Prix's
\$10,000 1.40M Open Stakes
\$5,000 1.35M Stakes
Pony, Children's, Adult, Junior
and Amateur Hunter Classics
Green Hunter Incentive Stakes
USHJA Hunter Derbies
M&S & NAL Classics



IT'S NOT IF YOU WIN OR LOSE IT'S HOW WHERE YOU PLAY THE GAME

The Palm Beaches is home to some of the nation's premier sporting facilities and events. Discover a variety of high-quality sports venues, while being swept away by warm breezes and world-renowned accommodations. All this in the tropical paradise called The Palm Beaches. Call now for more information about how to make your event a winner! **561.233.3174**

PALM BEACH COUNTY  SPORTS COMMISSION

WWW.PALMBEACHSPORTS.COM

FOLLOW US ON SOCIAL MEDIA



THANK YOU TO OUR
2017-18 ESP HOLIDAY SERIES
SPONSORS

#1 EDUCATION PLACE
ACCUHORSEMAT®
THE BRAZILIAN COURT HOTEL
DERBY GOLD EQUINE BEDDING
DEVER GOLF CARTS INC.
DOVER SADDLERY
ENTERPRISE RENT-A-CAR®
EQUILINE
EQUINE TACK & NUTRITIONALS
EVERGLADES FARM EQUIPMENT
FARMVET
GOLD COAST FEED & SUPPLY
HAMPTON INN & SUITES
LONG CREEK FARMS
MARTHA JOLICOEUR, DOUGLAS ELLIMAN
NUTRENA®
OMEGA ALPHA
PALM BEACH COUNTY SPORTS COMMISSION
PALM BEACH EQUINE CLINIC
PALM BEACH RIDING ACADEMY
PILATES ROCKS
PLATINUM PERFORMANCE
SCORE AT THE TOP
THE WANDERERS CLUB
TRIPLE CROWN® NUTRITION, INC.
ULTIMA FITNESS
UNIVERSITY OF MIAMI HEALTH SYSTEMS
WELLINGTON EQUESTRIAN REALTY

EQUESTRIAN SPORT PRODUCTIONS, LLC | STAFF

Michael Stone, President Wellington, FL
 David Burton, Jr., Manager Loxahatchee, FL
 Leanne Gamboa, Announcer Coral Springs, FL
 Jennifer Glosson, Secretary Wellington, FL
 Angela Pritchard, Secretary Welcome, NC
 Hali Miller, Secretary Coral Springs, FL
 Betsy MacKenzie, Secretary Wellington, FL
 Palm Beach Equine Clinic, Veterinarian (561) 793-1599 Wellington, FL
 Jason Gates, Announcer Tequesta, FL
 Matt Harris, Announcer Wellington, FL
 Nigel Hale, Announcer Loxahatchee, FL
 John Taylor, Announcer Caledon, Ontario
 J.P. Bordeleau, Announcer Wellington, FL
 Tom Blankenship, Stabling (843) 269-4737 Westfield, IN
 Tony Bucci - Farrier (401) 487-7527 Wellington, FL
 Kathy Tessaro, Ribbons & Awards Wellington, FL
 Annette Goyette, Vendors (561) 779-1660 Wellington, FL
 Laura Bostwick, Sponsor Account Manager (561) 784-1130 Wellington, FL

ESP SHOWS APPROVED BY: US EQUESTRIAN FEDERATION
 SOUTH FLORIDA HUNTER & JUMPER ASSOCIATION
 SOUTHWEST FLORIDA HUNTER & JUMPER ASSOCIATION
 CENTRAL FLORIDA HUNTER & JUMPER ASSOCIATION (Not Year End Awards)
 THE MARSHALL & STERLING LEAGUE
 NORTH AMERICAN LEAGUE

SHOW OFFICE:

Equestrian Sport Productions, LLC
 14440 Pierson Road
 Wellington, FL 33414
 (561) 793-5867
 Fax: (561) 753-0394

MAIL ENTRIES:

Equestrian Sport Productions, LLC
 14440 Pierson Road
 Wellington, FL 33414
 561-793-5867
 Fax: (561) 753-0394

www.pbiec.coth.com

Check schedules, results, standings and future shows on the web.

FOR AN UPDATED SCHEDULE WITH NUMBER OF ENTRIES GO TO WWW.PBIEC.COTH.COM



HORSE SHOW MANAGEMENT:
 Equestrian Sport Productions, LLC
 David Burton, Jr. Horse Show Operations Manager



COMPETITION COMMITTEE:

Mark Bellissimo
 Katherine Bellissimo
 Georgina Bloomberg
 Kimberly Boyer
 Frederic Boyer
 David Burton, Jr.

Julie Burton
 Marsha Dammerman
 Howard Dvorkin
 Gwen Dvorkin
 Stuart Goldstein
 Susan Goldstein

Danielle Goldstein
 Hunter Harrison
 Jeannie Harrison
 Craig Lindner
 Frances Lindner
 Lisa Lourie

The Mercer Family
 Caroline Moran
 Justin Sadrian
 Lee Kellogg Sadrian
 Roger Smith
 Jennifer Smith

Ludwig Sollak
 Carol Sollak
 Andy Ziegler
 Carlene Ziegler

Dover Saddlery is proud to be an
official sponsor of the ESP Annual Circuits
Best of luck to all competitors!



Visit our store in Wellington at 11120 South Crown Way!



DoverSaddlery.com

800-989-1500

Visit a Store Near You

NOVEMBER 29-DECEMBER 3

(Entries Close Nov. 22nd)

Premier & Jumper Rated 6 & CSI 4*

HUNTER / EQUITATION JUDGES:

Sissy Wickes of Unionville, PA
Timmy Kees of Norwalk, CT
Scott Williamson of Chagrin Fall, OH
Maggie Jayne of Elgin, IL
Alex Jayne of Elgin, IL

JUMPER JUDGES:

Alex Rheinheimer of Wellington, FL
Jeff Smiley of Delray Beach, FL
Jim Zulia of Wellington, FL
Liliana Rivera of Wellington, FL
Jason Gates of Tequesta, FL
John Taylor of Caledon, Ontario
Leanne Gamboa of Coral Springs, FL

STEWARDS:

Pam Rush of Jacksonville, FL
Mesa Hart of Wellington, FL
Ali DeGowin of Wellington, FL

SCHOOLING SUPERVISOR:

Diane Landreville of Wellington, FL
Tom Hamilton of Ocala, FL

HUNTER COURSE DESIGNERS:

Danny Moore of Brooksville, FL
Robbie McGregor of Wellington, FL
Andy Christianson, Jr.

JUMPER COURSE DESIGNERS:

Hector Loyola of Wellington, FL
Anthony D'Ambrosio of Red Hook, NY
Andy Christianson, Jr.

FEI OFFICIALS:

Ground Jury: President Ralph Alfano of Wellington, FL
Foreign Judge Cesar Hirsch of Venezuela
Member Jenny Ross of Loxahatchee, FL
Member Liliana Rivera of Wellington, FL
Chief Steward Karen Golding of Wellington, FL
FEI Stewards John Rush of Jacksonville, FL
Peter Lane of Wellington, FL
Jean Bonsall of Lake Placid, NY
Bruce Burr of Wellington, FL
Course Designer Guilerme Jorge of Wellington, FL
FEI Veterinary Delegate Richard Wheeler of Wellington, FL
FEI Treating Veterinarian Bryan Dubinsky of Wellington, FL



EQUILINE



FALL
WINTER
2017/18
Collection

YEAR END AWARDS (comp. #6880) December 8-10, 2017
(Entries Close Dec. 2) Regional & Jumper Rated 4

HUNTER / EQUITATION JUDGES:

Rob Bielefeld of Wellington, FL

Wendy Peralta of Geneva, FL

Jennifer Bliss of Wellington, FL

JUMPER JUDGES:

Jenny Ross-Koning of Loxahatchee, FL

Jeff Smiley of Delray Beach, FL

Alex Rheinheimer of Wellington, FL

Jim Zulia of Wellington, FL

Liliana Rivera of Wellington, FL

Jason Gates of Tequesta, FL

John Taylor of Caledon, Ontario

STEWARDS: Diane Landreville of Wellington, FL & Bruce Burr of Wellington, FL

SCHOOLING SUPERVISOR: Ali DeGowin of Wellington, FL & Mesa Hart of Wellington, FL

HUNTER COURSE DESIGNERS: Danny Moore, Robbie McGregor & Andy Christianson Jr.

JUMPER COURSE DESIGNERS: Anthony D'Ambrosio, Hector Loyola, Jasen Shelley & Andy Christianson, Jr.

HOLIDAY FESTIVAL I (comp. #247834) December 12-14 2017
(Entries Close Dec. 5) National & Jumper Rated 4

HUNTER / EQUITATION JUDGES:

John Barker of Middleburg, VA

Kitty Barker of Middleburg, VA

Kathy Rice of Fishkill, NY

JUMPER JUDGES:

Jeff Smiley of Delray Beach, FL

Jim Zulia of Wellington, FL

Micki Kozich of Wellington, FL

Jenny Ross-Koning of Loxahatchee, FL

Liliana Rivera of Wellington, FL

Jason Gates of Tequesta, FL

John Taylor of Caledon, Ontario

STEWARDS: John Rush of Jacksonville, FL and Pamela Rush of Jacksonville, FL

SCHOOLING SUPERVISORS: Diane Landreville of Wellington, FL & Bruce Burr of Wellington, FL

HUNTER COURSE DESIGNERS: Danny Moore, Robbie McGregor & Andy Christianson Jr.

JUMPER COURSE DESIGNERS: Hector Loyola, Jasen Shelley, Andy Christianson, Jr. & Mauricio Garcia



PALM BEACH EQUINE CLINIC

Make Our Team Part Of Your Success
Exceptional Sport Horse Veterinary Care



PHOTO © ARND.NL



Official Veterinarians of the
Winter Equestrian Festival and
Adequan® Global Dressage Festival

Wellington, FL www.equineclinic.com 561-793-1599



ESP HOLIDAY II (comp. #316542) December 15-17, 2017
(Entries Close Dec. 8) National & Jumper Rated 4

HUNTER / EQUITATION JUDGES:

James Toon of S. Salem, NY
Ellen Toon of S. Salem, NY
Carol Delacy of Alden, NY

JUMPER JUDGES:

Jenny Ross-Koning of Loxahatchee, FL
Jeff Smiley of Delray Beach, FL
Jim Zulia of Wellington, FL
Micki Kozich of Wellington, FL
Liliana Rivera of Wellington, FL
John Rush of Jacksonville, FL

STEWARDS: Mesa Hart of Wellington, FL & Ali DeGowin of Wellington, FL

SCHOOLING SUPERVISOR: Pam Rush, Bruce Burr, & Diane Landreville

HUNTER COURSE DESIGNERS: Danny Moore, Robbie McGregor & Andy Christianson, Jr.

JUMPER COURSE DESIGNERS: Hector Loyola, Jasen Shelley, Mauricio Garcia, Andy Christianson, Jr.

ESP HOLIDAY III (comp. #322723) December 20-22, 2017
(Entries Close December 13) National & Jumper Rated 4

HUNTER / EQUITATION JUDGES:

Kip Rosenthal of Wellington, FL
Bobbi Reber of Wellington, FL
Casey Martino of Dania, FL

JUMPER JUDGES:

John Taylor of Caledon, Ontario
Jeff Smiley of Delray Beach, FL
Liliana Rivera of Wellington, FL
John Rush of Jacksonville, FL
Julie Kastle of West Palm Beach, FL

STEWARDS: Mesa Hart of Wellington, FL & Ali DeGowin of Wellington, FL

SCHOOLING SUPERVISOR: Pam Rush, Bruce Burr & Diane Landreville

HUNTER COURSE DESIGNERS: Danny Moore & Tom Carlson

JUMPER COURSE DESIGNERS: Hector Loyola, Jasen Shelley & Andy Christianson, Jr.

NEW YEAR'S SHOW (comp #5600) December 27-31, 2017
(Entries Close Dec. 20) Premier & Jumper Rated 4

HUNTER / EQUITATION JUDGES:

Jimmy Walter Lee of Keswick, VA
Patrick Rodes of Argyle, TX
Tammy Provost of Westfield, IN
Carole O'Brien of Aiken, SC

JUMPER JUDGES:

Jim Zulia of Eustis, FL
Alexandra Rheinheimer of Wellington, FL
Jeff Smiley of Delray Beach, FL
John Rush of Jacksonville, FL
Jason Gates of Tequesta, FL
John Taylor of Caledon, Ontario

STEWARDS: Mesa Hart of Wellington, FL & Tom Hamilton of Ocala, FL

SCHOOLING SUPERVISOR: Pam Rush, Bruce Burr & Diane Landreville

HUNTER COURSE DESIGNERS: Randy Roy of King City, ON & Danny Moore of Brooksville, FL, Andy Christianson, Jr.

JUMPER COURSE DESIGNERS: Hector Loyola of Wellington, FL, Jasen Shelley of Wellington, FL & Andy Christianson Jr. of Wellington, FL

HOLIDAY FINALE (comp #233832) January 3-7, 2017
(Entries Close Dec. 27) Premier & Jumper Rated 4

HUNTER / EQUITATION JUDGES:

Robin Fairclough of Newton, NJ
Otis Brown of Georgetown, KY
Robert Crandall of Wellington, FL
Randy Roy of King City, ON

JUMPER JUDGES:

John Rush of Jacksonville, FL
Jeff Smiley of Delray Beach, FL
Jim Zulia of Wellington, FL
Jason Gates of Tequesta, FL
Micki Kozich of Wellington, FL
Liliana Rivera of Wellington, FL
John Taylor of Caledon, Ontario

STEWARDS: Eric Straus of Charleston, SC, Tom Hamilton of Ocala, FL & Bruce Burr of Wellington, FL

SCHOOLING SUPERVISOR: Pam Rush, Diane Landreville & Ali DeGowin

HUNTER COURSE DESIGNERS: Robbie McGregor of Wellington, FL, Danny Moore of Brooksville, FL & Andy Christianson Jr. of Wellington, FL

JUMPER COURSE DESIGNERS: Anthony D'Ambrosio, Hector Loyola, Jasen Shelley & Andy Christianson Jr.

GIVE THEM THE BEST



**GOLD COAST IS PROUD
TO FEATURE:**

**Progressive Nutrition
products, Nutrena, and
Derby Gold Equine Bedding**

Full line of equine
supplements, grooming
supplies, and barn supplies

Largest variety of quality hay
in South Florida

**Free and prompt delivery
service**

GOLD COAST FEED & SUPPLY

Shavings, Feed and Hay for Maximum Performance

13501 South Shore Blvd., Wellington, FL 33414 • 561-793-4607

WELLINGTON'S FINEST FARMS

*LOOK TO THE LUXURY HOME AND FARM EXPERTS
FOR ALL OF YOUR REAL ESTATE NEEDS!*



ORCHARD HILL

59+ acres minutes from WEF. The property has a 24-stall barn, full regulation polo field, stick & ball field with an oval exercise track, 3 groom's apartments, and many more amenities! Offered at \$22,500,000.



GRAND PRIX VILLAGE SOUTH

Exquisite Grand Prix Village South property on 3.66 acres! Featuring 20 stalls, tack rooms, wash/groom stalls, office, full bath, large sand arena, 2 bedroom groom's quarters, and much more. There is also a beautiful and spacious owners apartment. Offered at \$9,750,000.



SUNNYMEADE FARM

10 ACRE property in Palm Beach Point! The 5 bedroom house has been completely upgraded! The 6-stall barn has 2 tack rooms and plenty of storage. There is a 1 bedroom groom's apartment, 5 paddocks, outdoor sand arena and grass riding field. Offered at \$7,995,000.



BRIDLE PATH

Located in the exclusive Bridle Path development of Palm Beach Polo, this property is perfect for the buyer with discerning taste. This meticulously maintained home features 4 bedrooms, 4 full bathrooms and 2 half bathrooms. There is a formal living room, formal dining room, beautiful spiral staircase in foyer and so much more! Offered at \$6,350,000.



CYPRESS ISLAND

Beautiful custom built home in Cypress Island! This 4 bedroom, 6-1/2 bath pool home has it all! Fireplace in living room, volume ceilings, beautiful hard wood floors and state of the art kitchen with gas stove and granite counter tops. Offered at \$5,900,000.



LA BARONIA

2-story pool home has 4 bedrooms, 5 full bathrooms and 2 half baths. Hardwood floors and state of the art kitchen. 2 barns with a total of 17 stalls, each barn has a groom's quarters, one 2 bedroom and one 1 bedroom a 200'x130' riding arena and 11 paddocks. Offered at \$5,450,000.



CRAIG MARTIN

13501 Southshore Blvd — Next to Tackeria

MATT VARNEY & CRAIG MARTIN AND CHRIS & ROB DESINO
THE COMPANY WITH STATISTICALLY PROVEN WINNING RESULTS.

AN OFFICIAL SPONSOR OF THE WINTER EQUESTRIAN FESTIVAL
FIRST FOUNDING SPONSOR OF THE GLOBAL DRESSAGE FESTIVAL



WELLINGTON
EQUESTRIAN REALTY

The Luxury Home & Farm Experts

561.818.4299

| WWW.WELLINGTONEQUESTRIANREALTY.COM



*The Perfect Blend of Sport,
Lifestyle, and Family*

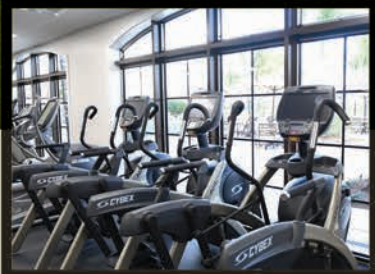

Wellington's Private Golf, Tennis, and Social Club

Traditional golf with no tee times.

Casual dining at The Duke's Bar, Veranda, and poolside

Fine dining at Stables Restaurant

Tennis, fitness, a junior Olympic-size pool, kiddie pool, and play area

Year-round social calendar and child-friendly programs

SOCIAL MEMBERSHIP

\$5,000, non-refundable initiation with Annual Dues of \$3,500

GOLF MEMBERSHIP

\$10,000 non-refundable initiation with annual dues of \$10,500.

\$25,000 refundable initiation with annual dues of \$10,500.



1900 Aero Club Drive • Wellington, FL 33414
561-795-3501 | info@wanderersclubwellington.com



dever[®]
INC.
GOLF CAR SALES & RENTALS

[Reserve a Car](#)



☰ **NAVIGATION MENU**

RESERVE A CAR

NEW CARS

PRE-OWNED CARS

SCHEDULE SERVICE

FEED, HAY & BEDDING

CONTACT US



We're Smartphone friendly!

Take us with you.

We'll take you where
YOU need to go!

www.DeverInc.com

859-455-9586

Option 4 (Reservations)

Tuesday, November 28

Open Schooling with back number
 Ring 6- 10:00 a.m. - 5:00 p.m.
 Mogavero- 10:00 a.m. - 5:00 p.m.
 Ring 7&8 10:00 a.m. - 5:00 p.m.
 Rost 10:00 a.m. - 5:00 p.m.
 DeNemethy 10:00 a.m. - 5:00 p.m.

Wednesday, November 29

International Ring 8:00 a.m.

700 1.40M II.2c

12:00 p.m.

1000 \$35,000 Holiday & Horses Opener 274.5.6
 Sponsored by Dover Saddlery

Mogavero Ring 9:00 a.m.

783 Pro-Puddle Jumper II,2b 2'3"-2'6" Equine Tack
 796 Puddle Jumper II,2b 2'3"-2'6" Equine Tack
 790 .90M Hopeful Jumper II,2.b Long Creek Farms
 750 .95M Training Jumper II,2.b Nutrena
 780 1.0M Training Jumper II,2.b

DeNemethy Ring 8:00 a.m.

710 1.25M Jumper II,2.1
 787 1.15M Jumper II,2.1 Omega Alpha
 715 1.10M II,2.1 Derby Gold

Rost Ring 10:00 a.m.

Schooling With Back # 8:00 -9:30 a.m.

*656 Warm-up Open Card
 177/178 USHJA Hunter 2'
 176 USHJA Hunter 2' U/S
 182/183 USHJA Hunter 2'3"
 181 USHJA Hunter 2'3" U/S
 232/233 USHJA Hunter 2'6"
 231 USHJA Hunter 2'6" U/S
 187/188 USHJA Hunter 2'9"
 186 USHJA Hunter 2'9" U/S
 222/223 USHJA Hunter 3'
 161/162 Young Hunter 3'
 160 Young Hunter 3' U/S
 227/228 ESP Hunter 3'3"

Ring 7 & 8 8:00 a.m.

260 Model High Perf. Conf. Hunter
 251 Model Green Conf. Hunter
 *207 Add Back Hunter
 253/254 Green Conf. Hunter 3'6"
 252 Green Conf. Hunter U/S
 262/263 High Perf. Conf. Hunter 3'9"
 261 High Perf. Conf. Hunter U/S
 267/268 High Performance Hunter 3'9"
 266 High Performance Hunter U/S
 247/248 Green Hunter 3'9"
 246 Green Hunter U/S 3'9"
 382/383 Performance Hunter 3'6"
 242/243 Green Hunter 3'6"
 241 Green Hunter 3'6" U/S
 171/172 Young Hunter 3'6"
 170 Young Hunter 3'6" U/S
 387/388 Performance Hunter 3'3" Gold Coast
 372/373 Green Hunter 3'3" Triple Crown Nutrition
 371 Green Hunter 3'3" U/S Triple Crown Nutrition
 166/167 Young Hunter 3'3"
 165 Young Hunter 3'3" U/S
 204/205 Green Hunter 3' Triple Crown Nutrition
 201 Green Hunter 3' U/S Triple Crown Nutrition

Open Back # schooling @ end of show
 TBA at their completion

Thursday, November 30

International Ring 8:00 a.m.

701 1.40M Table II, 2.1

12:00 p.m.

1002 \$35,000 1.50 Challenge 238.2.2.
 Sponsored by Ultima Fitness

Mogavero Ring 8:00 a.m.

716 1.10M Jumper II, 2.1 Derby Gold
 784 Pro-Puddle Jumper II, 2.1 2'3"-2'6"
Equine Tack
 795 Puddle Jumper II,2.1 2'3"-2'6"
Equine Tack
 791 .90M Hopeful Jumper II, 2.1
Long Creek Farms
 751 .95M Training Jumper II, 2.1 Nutrena
 781 1.0M Training Jumper II, 2.1

DeNemethy Ring 8:00 a.m.

770 1.35M Jumper Table II, 2b
 730 1.30M Jumper II, 2b
 711 1.25M Jumper II, 2b
 745 1.15M Jumper II, 2b Omega Alpha

Rost Ring 8:00 a.m.

*650 Warm Up
 179/180 USHJA Hunter 2'
 184/185 USHJA Hunter 2'3"
 234/235 USHJA Hunter 2'6"
 189/190 USHJA Hunter 2'9"
 221 USHJA Hunter 3' U/S
 224/225 USHJA Hunter 3'
 163/164 Young Hunter 3'
 226 ESP Hunter 3'3" U/S
 229/230 ESP Hunter 3'3"
 168/169 Young Hunter 3'3"

Ring 7 & 8 8:00 a.m.

202/203 Green Hunter 3' Triple Crown Nutrition
 386 Performance Hunter 3'3" U/S Gold Coast
 389/390^ Performance Hunter 3'3" Gold Coast
 374/375 Green Hunter 3'3" Triple Crown Nutrition
 915 \$1000 Green Hunter Incentive 3' & 3'3"
 168/169 Young Hunter 3'3"
 381 Performance Hunter 3'6" U/S
 384/385^ Performance Hunter 3'6"
 244/245^ Green Hunter 3'6"
 173/174 Young Hunter 3'6"
 255/256^ Green Conf. Hunter 3'6"
 264/265^ High Perf Conf. Hunter 3'9"
 249/250^ Green Hunter 3'9"
 269/270^ High Performance Hunter 3'9"

Friday, December 1

International Ring 8:30 a.m.

1003 \$35,000 1.45M 238.2.1
 Sponsored by Dever Golf Carts

702 1.40M Jumper II.2.1
 724 High Jr./AO Jumper II,2.b Equiline
 771 1.35M Jumper II,2.1

Mogavero Ring 8:00 a.m.

785 Pro Puddle Jumper II,2.b 2'3"-2'6"
Equine Tack
 797 Puddle Jumper II,2.b 2'3"-2'6" Equine Tack
 792 .90M Hopeful Jumper II, 2.b
Long Creek Farms
 752 .95M Training Jumper II,2.1 Nutrena
 782 1.0M Training Jumper II, 2.1
 738 Low Child Jumper 2.b 1M Corta-Flx
 766 Low Adult Jumper 2.b 1M Corta-Flx
 741 Children's Jumper II,2.b

Friday, December 1, continued:

761 Adult Jumper II, 2.b Accuhorsemat
 581 WIHS Jumper Phase
 590 Platinum Performance USEF 2*
 545 USHJA Jumping Seat Medal 3'3"

DeNemethy Ring 8:00 a.m.

731 1.30M Jumper II, 2.1
 712 1.25 M Jumper II, 2.1
 788 1.15 M Jumper II, 2.1 Omega Alpha
 717 1.10M Jumper II, 2.1 Derby Gold
 720 Low Jr./AO Jumper II, 2.b

Ring 6 8:00 a.m.- 3:00 p.m. Back# Rounds

3:30 pm

526 SFHJA Pony Medal
 541 WIHS Pony Medal
 540 USEF Pony Medal

Rost Ring 8:00 a.m.

*651 Warm Up- Open
 519/520 Adult Equitation O/F
 518 Adult Equitation Flat
 527 SFHJA Adult Medal
 522 Palm Beach Medal
 516/517 15-17 Equitation O/F 3'3"
 515 15-17 Equitation Flat
 525 SFHJA Junior Medal
 580 WIHS Hunter Phase

*Warm up not open during Medal Class

*Any Open Class may be cancelled for any section at any time for any excessive ring delay.

Rings 7 & 8 8:30 a.m.

7:00-8:00 a.m. Open "Derby" Hacking
 8:30-9:00 a.m. Jog \$15,000 International HD
 9:00-9:45 a.m. Course Walk USHJA National Derby
 9:15-9:45 a.m. Hand Walk USHJA National Derby
 10:00 a.m. 907 \$5,000 USHJA National
 Hunter Derby
 12:30 p.m. IHD Riders Meeting @ Ring 7
 Trainers Tent
 12:45-1:45pm Course Walk
 USHJA National Derby
 1:00-1:45 p.m. Hand Walk
 USHJA National Derby
 2:00 p.m. 950 \$15,000 USHJA
 International Hunter Derby
 Hunt and Go Format

Saturday, December 2

International Ring 8:00 a.m.

732 1.30M Jumper II, 2.1 \$1,000 Stake
 772 1.35M Jumper II, 2.1 \$2,500 Stake
 726 High AO/Jr. Jumper II, 2.1 Equiline
 807 1.40M \$10,000 Open Stake II, 2A or B
 11am- Noon - \$25,000 National GP Check-in behind Exhibitor Services

6:30 p.m.

1001 \$216,000 Holiday & Horses CSI 4*
 Grand Prix Presented by Palm Beach County Sports Commission 273.3.3.1
 Top 10 to return 273.2.2
 Top placings as per 273.4.3

Mogavero Ring 8:00 a.m.

737 Low Children's Jumper II, 2.b 1M CortaFix
 765 Low Adult Jumper II, 2.b Corta-Flx
 739/767 \$1500 Low Child/Adult Jumper Classic Corta-Flx

DeNemethy Ring 8:00 a.m.

740 Children's Jumper II, 2.1
 760 Adult Jumper II, 2.1 Accuhorsemat
 802 \$1500 NAL Child/Adult Classic
 722 Low AO/Jr. Jumper II, 2.1

Rost Ring 8:00 a.m.

565 Ariat Adult Medal 3
 *653 Warm-Up (through 293)
 282/283 Adult Am Hunter Younger Platinum Performance
 281 Adult Am Hunter Younger U/S Platinum Performance
 287/288 Adult Am Hunter Middle Platinum Performance
 286 Adult Am Hunter Middle U/S Platinum Performance
 292/293 Adult Am Hunter Older Platinum Performance
 291 Adult Hunter Older U/S Platinum Performance
 904 \$500 M&S/NAL Adult Hunter Classic
 531* M&S Adult Medal
 529 M&S Child Medal
 658 Warm-Up (through 323)
 312/313 Children's Hunter Younger UHealth
 311 Children's Younger U/S UHealth
 322/323 Children's Hunter Older UHealth
 321 Children's Hunter Older U/S UHealth
 902 \$500 M&S/NAL Children's Hunter Classic

Ring 6 8:00 a.m.

450 Model Green Large Pony
 *403 Schooling Pony (Open)
 452/453 Green Large Pony Conf./Hunter
 451 Green Large Pony U/S
 470 Model Green Medium Pony
 472/473 Green Medium Pony Hunter Conf
 471 Green Medium Pony Hunter U/S
 440 Model Green Small Pony
 441 Green Small Pony U/S
 442/443 Green Small Pony Conf.
 410 Model Small Pony
 412/413 Small Pony Conf./Hunter Score At The Top
 411 Small Pony U/S Score At The Top
 420 Model Medium Pony Score At The Top
 422/423 Medium Pony Conf./Hunter
 421 Medium Pony U/S Score At The Top
 430 Model Large Pony Score At The Top
 432/433 Large Pony Conf./Hunter
 431 Large Pony U/S Score At The Top

Saturday, December 2, continued:

Ring 7 & 8 8:00 a.m.

*209 Add-Back Hunter-Open class
 272/273 Amateur Owner Hunter 3'6" 18-35
 271 Amateur Owner Hunter 3'6" 18-35 U/S
 277/278 Amateur Owner Hunter 3'6" 36+
 276 Amateur Owner Hunter 3'6" 36+ U/S
 377/378 Amateur Owner Hunter 3'3" 18-35
 376 Amateur Owner Hunter 3'3" 18-35 U/S
 392/393 Amateur Owner Hunter 3'3" 36 & Over
 391 Amateur Owner 3'3" 36 & Over U/S
 337/338 Junior Hunter 3'3"
 336 Junior Hunter 3'3"
 302/303 Small Junior Hunter 3'6" 15 & Under
#1 Education Place
 301 Small Junior Hunter 3'6" 15 & Under U/S
#1 Education Place
 307/308 Large Junior Hunter 3'6" 15 & Under
#1 Education Place
 306 Large Junior Hunter 3'6" 15 & Under U/S
#1 Education Place
 327/328 Small Junior Hunter 3'6" 16-17
#1 Education Place
 332/333 Large Junior Hunter 3'6" 16-17
#1 Education Place

Ring 9 9:00 a.m.

*652 Warm Up - Open
 297/298 Low Adult 2'6" Pilates Rocks
 296 Low Adult U/S Pilates Rocks
 317/318 Low Children's Horse 2'6"
 316 Low Children's Horse 2'6" US
 457/458 Large Children's Pony
The Wanderer's Club
 456 Large Children's Pony U/S
The Wanderer's Club
 406/407 Children's Pony Small/Med.
The Wanderer's Club
 405 Children's Pony Small/Med. US

Sunday December 3

International Ring 8:00 a.m.

727 \$2500 High Jr/AO Jumper Stake a/b
Equiline
 723 \$2500 NAL Low Jr/AO Jumper Stake a/b

12:30 p.m.

804 \$25,000 Holiday & Horses
 National Grand Prix
 Presented by Omega Alpha

Mogavero Ring 7:30 a.m.

550 Pessoa USEF Medal
 570 ASPCA Maclay
 530 NHS Medal 3'3"
 743 \$1500 M&S Children's Classic 2b
 763 \$1500 M&S Accuhorsemat
 Adult Jumper Classic 2b

Rost Ring 8:00 a.m.

*655 Warm Up (open card)
 294/295 Adult Am Hunter Older
Platinum Performance
 289/290 Adult Am Hunter Middle
Platinum Performance
 284/285 Adult Am Hunter Younger
Platinum Performance
 555 THIS Children's Medal
 314/315 Children's Hunter Younger UHealth
 324/325 Children's Hunter Older UHealth

Sunday, December 3, continued:

513/514 12-14 Equitation O/F 3'
 512 12-14 Equitation Flat

Ring 6 8:00 a.m.

400 Schooling Pony U/S
 402 Schooling Pony
 444/445 Green Small Pony
 474/475 Green Medium Pony
 454/455 Green Pony Large
 434/435^ Large Pony Hunter Score At The Top
 424/425^ Medium Pony Hunter Score At The Top
 414/415^ Small Pony Hunter Score At The Top
 906 \$500 Pony Classic

Ring 7 & 8 8:00 a.m.

*210 Add-Back Hunter
 279/280^ Amateur Owner Hunter 3'6" 36+
 274/275^ Amateur Owner Hunter 3'6" 18-35
 379/380^ Amateur Owner Hunter 3'3" 18-35
 394/395 Amateur Owner Hunter 3'3" 36 & Over
 909 Amateur Owner Hunter Classic Round 2
 339/340^ Junior Hunter 3'3"
 304/305^ Small Junior Hunter 3'6" 15 & Under
#1 Education Place
 309/310^ Large Junior Hunter 3'6" 15 & Under
#1 Education Place
 329/330^ Small Junior Hunter 3'6" 16-17
#1 Education Place
 326 Small Junior Hunter 3'6" 16-17 U/S
#1 Education Place
 334/335^ Large Junior Hunter 3'6" 16-17
#1 Education Place
 331 Large Junior Hunter 3'6" 16-17
#1 Education Place
 909 Junior Hunter Classic Round 2

Ring 9 8:00 a.m.

*654 Warm Up
 299/300 Low Adult 2'6" Pilates Rocks
 319/320 Low Children's Horse
 607 Leadline
 610 Walk
 608 Walk Trot
 609 Walk Trot Jump
 142/143 Cross Rail Hunter
 141 Cross Rail U/S
 600 Short Stirrup Warm-up PBRA
 602/603 Short Stirrup Hunter PBRA
 601 Short Stirrup U/S PBRA
 510/511 Equitation 11 & Under O/F 2'6"
 509 Equitation 11 & Under
 459/460 Large Children's Pony
The Wanderer's Club
 408/409 Small/Med. Children's Pony
The Wanderer's Club

^ Denotes Handy Hunter Classes

* Warm up not open during Medal Class

* Any Open Class may be cancelled for any section at any time for any excessive ring delay.

Back number schooling 10 a.m.-4:30 p.m. in International, Mogavero, DeNemethy, Rost & Ring 6.

Friday, December 8

International Ring 8:00 a.m.

- 771 Level 6 Jumper (1.30m) II2b
- 700 Level 7 Jumper (1.40m) II2b
- 724 High AO/Jr. Jumper (1.40m) II2b Equiline
- 807 \$10,000 Open Stake
Sponsored by #1 Education Place

DeNemethy Ring 8:00 a.m.

- 744 Add Back Jumper (1.15m) II.1
Omega Alpha
- 710 1.20m Jumper II.2.1
- 731 Level 5 Jumper (1.25m) II2b
- 720 Low AO/Jr. Jumper (1.25m) II2b
- 740 Children's Jumper (1.10m) II2b
- 760 Adult Jumper (1.10m) II2b Accuhorsemat

Mogavero Ring 8:30 a.m.

- 715 1.10m Jumper II, 2.1 Derby Gold
- 783 Puddle Jumper PRO (.70-.80m) II, 2b
Equine Tack & Nute
- 796 Puddle Jumper (.70-.80m) II, 2b
Equine Tack & Nute
- 790 Hopeful Jumper (.85m) II, 2b
Long Creek Farms
- 750 Training Jumper (.95m) II, 2b Nutrena
- 780 Training Jumper (1m) II, 2b
- 747 Take2 Thoroughbred Jumper 1M II, 2b
- 738 Low Child (1.0m) II, 2b Corta-Flx
- 766 Low Adult (1.0m) II, 2b Corta-Flx

Rost Ring 8:00 a.m.

- 251 Model Green Conformation Hunter
- 260 Model High Perf. Conformation Hunter
- *207 Add Back Hunter (Open to 383)
- 262/263 High Perf. Conformation Hunter 3'9"
- 261 High Perf. Conformation Hunter U/S
- 253/254 Green Conformation Hunter 3'6"
- 252 Green Conformation Hunter U/S
- 267/268 High Performance Hunter 3'9"
- 266 High Performance Hunter U/S
- 247/248 Green Hunter 3'9"
- 246 Green Hunter 3'9" U/S
- 242/243 Green Hunter 3'6"
- 241 Green Hunter 3'6" U/S
- 171/172 Young Hunter 3'6"
- 387/388 Performance Hunter 3'3" Gold Coast
- 386 Performance Hunter U/S Gold Coast
- 382/383 Performance Hunter 3'6"
- 381 Performance Hunter 3'6" U/S

Ring 6 8:30 a.m.

- *240 Schooling Hunter (Open to 203)
- 166/167 Young Hunter 3'3"
- 372/373 Green Hunter 3'3" Triple Crown Nutrition
- 371 Green Hunter 3'3" U/S Triple Crown Nutrition
- 161/162 Young Hunter 3'
- 202/203 Green Hunter 3' Triple Crown Nutrition
- 201 Green Hunter 3' U/S Triple Crown Nutrition
- 656 Warm Up (Open to 176)
- 187/188 USHJA Hunter 2'9"
- 186 USHJA Hunter 2'9" U/S
- 232/233 USHJA Hunter 2'6"
- 231 USHJA Hunter 2'6" U/S
- 182/183 USHJA Hunter 2'3"
- 181 USHJA Hunter 2'3" U/S
- 177/178 USHJA Hunter 2'
- 176 USHJA Hunter 2' U/S

Friday, December 8, continued:

- 540 USEF Pony Medal
- 541 WIHS Pony Medal

RING 7 - Open for Schooling with back # till 5pm

Saturday, December 9

International Ring 8:00 a.m.

- 705 Level 8 Jumper (1.45m) II, 2.1
- 701 Level 7 Jumper (1.40m) II, 2.1
- 726 High AO/Jr. Jumper (1.40m) II, 2.1 Equiline
- 770 Level 6 Jumper (1.30m) II, 2.1
- 730 Level 5 Jumper (1.25m) II, 2.1

DeNemethy Ring 8:00 a.m.

- 711 1.20m Jumper II, 2.1
- 722 Low AO/Jr. Jumper (1.20m) II, 2.1
- 716 1.10m Jumper II.2.1 Derby Gold
- 741 Child Jumper (1.10m) II, 2.1
- 761 Adult Jumper (1.10m) II, 2.1 Accuhorsemat
- 802 \$1500 NAL Child/Adult Classic (1.15m) II, 2ab
- 545 USHJA Jumping Seat Medal 3'3"
- 590 Platinum Performance USEF 2*
Show Jumping Talent Search
- 581 WIHS Jumper Phase

Mogavero Ring 8:00 a.m.

- 745 Add Back Jumper (1.15m) II, 2.1
- 784 Puddle Jumper PRO (.70-.80m) II, 2b
- 795 Puddle Jumper (.70-.80m) II, 2b
- 791 Hopeful Jumper (.85m) II, 2b Long Creek Farms
- 751 Training Jumper (.95m) II, 2.1 Nutrena
- 781 Training Jumper (1m) II, 2.1
- 748 Take2 Thoroughbred Jumper (1m) II, 2.1
- 737 Low Child (1.0m) II, 2.1 Corta-Flx
- 765 Low Adult (1.0m) II, 2.1 Corta-Flx

Please note the 24 hour Grand Prix Check-In will take place 12 noon - 1 p.m. behind exhibitor services for both ESP Holiday Shows.

Rost Ring 7:45 a.m.

- 170 Young Hunter 3'6" U/S
- *210 Add Back Hunter (Open to 378)
- 173/174 Young Hunter 3'6"
- 244/245^ Green Hunter 3'6"
- 249/250^ Green Hunter 3'9"
- 255/256^ Green Conformation Hunter 3'6"
- 264/265^ High Perf. Conformation Hunter 3'9"
- 269/270^ High Performance Hunter 3'9"
- 384/385^ Performance Hunter 3'6"
- 277/278 Amateur Owner Hunter 36+ 3'6"
- 276 Amateur Owner Hunter 36+ U/S
- 272/273 Amateur Owner Hunter 18-35 3'6"
- 271 Amateur Owner Hunter 18-35 U/S
- 580 WIHS Hunter Phase
- 307/308 Large Jr Hunter 3'6" #1 Education Place
- 302/303 Small Jr Hunter 3'6" #1 Education Place
- 337/338 Junior Hunter 3'3"
- 336 Junior Hunter 3'3" U/S
- 377/378 Amateur Owner Hunter 3'3"
- 376 Amateur Owner Hunter 3'3" US
- 529 M&S Children's Medal
- *650 Warm Up (Open to 313)
- 312/313 Children's Hunter 3' UHealth
- 902 \$500 M&S/NAL Children's Hunter Classic
- 531 M&S Adult Medal
- 565 Ariat Adult Medal. 3'
- *653 Warm Up (Open to 283)
- 282/283 Adult Am Hunter Platinum Performance
- 281 Adult Am Hunter U/S Platinum Performance
- 904 \$500 M&S/NAL Adult Hunter Classic

Saturday, December 9, continued:

Ring 6 8:00 a.m.

- 179/180 . . . USHJA Hunter 2'
- 184/185 USHJA Hunter 2'3"
- 658 Warm Up (Open to 318)
- 234/235 USHJA Hunter 2'6"
- 297/298 Low Adult Hunter 2'6"
Pilates Rocks
- 296 Low Adult Hunter 2'6" U/S
Pilates Rocks
- 317/318 Low Children's Hunter 2'6"
- 316 Low Children's Hunter 2'6" U/S
- *238 Schooling Hunter (Open to 390)
- 189/190 USHJA Hunter 2'9"
- 222/223 USHJA Hunter 3'
- 217/218 Take2 Thoroughbred Hunter (w/222-223)
- 163/164 Young Hunter 3'
- 160 Young Hunter 3' U/S
- 204/205 Green Hunter 3'
Triple Crown Nutrition
- 165 Young Hunter 3'3" U/S
- 168/169 Young Hunter 3'3"
- 374/375 Green Hunter 3'3"
Triple Crown Nutrition
- 915 \$1,000 Green Hunter Incentive (pin)
- 388/390^ Performance Hunter 3'3"
Gold Coast

Ring 7 8:00 a.m.

- 440 Sm/Med Green Pony Model
- *401 Schooling Pony (Open to 443)
- 442/443 Sm/Med Green Pony Conf/Hunter 2'3"/2'6"
- 441 Sm/Med Green Pony U/S
- 450 Large Green Pony Model
- 452/453 Large Green Pony Conf/Hunter 2'9"
- 451 Large Green Pony U/S
- 430 Large Pony Model
Score At The Top
- 432/433 Large Pony Conf/Hunter 3'
Score At The Top
- 431 Large Pony Hunter U/S Score At The Top
- 420 Medium Pony Model Score At The Top
- 422/423 Medium Pony Conf/Hunter 2'6"
Score At The Top
- 421 Medium Pony Hunter U/S Score At The Top
- 410 Small Pony Model Score At The Top
- 412/413 Small Pony Conf/Hunter 2'3"
Score At The Top
- 411 Small Pony Hunter U/S Score At The Top
- 654 Warm Up (Open to 407)
- 457/458 Lg Children's Pony The Wanderers Club
- 456 Lg Children's Pony U/S
The Wanderers Club
- 406/407 Sm/Med Children's Pony
The Wanderers Club
- 405 Sm/Med Child Pony U/S
The Wanderers Club
- *651 Warm Up (Open to 643)
- 642/643 Modified Hunter 2' or 2'6"
- 641 Modified Hunter U/S
- *600 Warm Up (Open to 603)
- 602/603 Short Stirrup Hunter (Opp.) PBRA
- 601 Short Stirrup Hunter (Opp.) U/S PBRA
- 142/143 Cross Rails Hunter
- 141 Cross Rails Hunter US

^ Denotes Handy Hunter Class

* Any Open Class may be cancelled for any section at any time for any excessive ring delay. Classes are not open during medals.

ESP YEAR END AWARDS SHOW DECEMBER 8-10, 2017

Sunday, December 10

International Ring 8:00 a.m.

810 \$2,500 M&S Child/Adult Classic (1.15m) II, 2ab
 723 \$2,500 NAL Low AO/Jr Classic (1.20m) II, 2ab
 727 \$2,500 High AO/Jr Classic (1.40m) II, 2ab
Equiline

1:00 p.m.

804 \$25,000 Year End Awards Grand Prix Sponsored by #1 Education Place

DeNemethy Ring 8:00 a.m.

704 Level 8 Jumper (1.45m) II, 2b
 702 Level 7 Jumper (1.40m) II, 2b
 772 Level 6 Jumper (1.30m) II, 2b
 732 Level 5 Jumper (1.25m) II, 2b
 712 1.20m Jumper II, 2.1
 717 1.10m Jumper II, 2.1 Derby Gold
 808 \$5,000 1.35m Stake II, 2ab

Mogavero Ring 8:00 a.m.

785 Puddle Jumper PRO (.70-.80m) II, 2b
Equine Tack and Nute
 797 Puddle Jumper (.70-.80m) II, 2b
Equine Tack and Nute
 792 Hopeful Jumper (.85m) II, 2b Long Creek
 752 Training Jumper (.95m) II, 2.1 Nutrena
 782 Training Jumper (1m) II, 2.1
 749 Take2 Thor. Jumper (1m) II, 2.1
 739/767 \$1,500 Low Child/Adult (1.0m) II, 2b Classic Corta-Flx

Rost Ring 7:45 a.m.

550 Dover Saddlery/USEF Medal
 570 ASPCA Maclay
 530 NHS Medal 3'3"
 *209 Add Back Hunter (Open to 340)
 309/310^ Large Jr Hunter #1 Education Place
 306 Large Jr Hunter U/S #1 Education Place
 304/305^ Small Jr Hunter 3'6" #1 Education Place
 301 Small Jr Hunter U/S #1 Education Place
 528 M&S Junior Medal
 279/280^ Amateur Owner Hunter 36+ 3'6"
 274/275^ Amateur Owner Hunter 18-35 3'6"
 379/380^ Amateur Owner 3'3"
 339/340^ Junior Hunter 3'3"
 909 \$1,000 AO/Jr. Hunter Classic (Rd2)

Ring 6 8:00 a.m.

*659 Warm Up (Open to 300)
 644/645 Modified Hunter 2' or 2'6"
 299/300 Low Adult Hunter 2'6" Pilates Rocks
 319/320 Low Children's Hunter 2'6"
 221 USHJA Hunter 3' U/S
 216 Take2 Thoroughbred Hunter U/S
 219/220 Take2 Thoroughbred Hunter (w 224&225)
 224/225 USHJA Hunter 3'
 527 SFHJA Adult Amateur Medal 3'
 519/520 Adult Equitation OF 3'
 518 Adult Equitation Flat
 284*/285* Adult Am Hunter Platinum Performance
 555 THIS Children's Medal
 314/315* Children's Hunter UHealth
 311 Children's Hunter U/S UHealth
 515 Equitation 15-17 Flat
 516/517 Equitation 15-17 OF
 525 SFHJA Junior Medal 3'

Sunday, December 10, continued:

Ring 7 8:00 a.m.

607 Leadline
 610/608 Walk & Walk Trot
 611 Walk Trot Pleasure
 609 Walk Trot Jump
 145/146 Cross Rails Equitation
 144 Cross Rails Flat
 *655 Warm Up (Open to 606)
 605/606 Short Stirrup Equitation O/F PBRA
 604 Short Stirrup Equitation Flat PBRA
 *652 Warm Up (Open to 511)
 513/514 Equitation 12-14 OF 2'9"
 512 Equitation 12-14 Flat
 510/511 Equitation 11 & Under OF 2'6"
 509 Equitation 11 & Under Flat
 *657 Warm up (Open to 460)
 408/409 Sm/Med Children's Pony
The Wanderers Club
 459/460 Lg Children's Pony
The Wanderers Club
 532 M&S Children's Pony Medal
 526 SFHJA Pony Medal
 *402 Schooling Pony (Open to 445)
 454/455 Large Green Pony
 444/445 Sm/Med Green Pony Hunter
 414/415 Small Pony Hunter 2'3" _
Score At The Top
 424/425 Medium Pony Hunter 2'6"
Score At The Top
 434/435 Large Pony Hunter 3'
Score At The Top
 *906 \$500 Pony Hunter Classic

^ Denotes Handy Hunter

* Any Open Class may be cancelled for any section at any time for any excessive ring delay. Not open during

"A" SHOW SCHEDULE FOR HOLIDAY I, HOLIDAY II & HOLIDAY III

Back number schooling 12- 4:30 p.m. in International, Mogavero, DeNemethy, Rost and Ring 6.

Holiday I - Monday afternoon, December 11
 Holiday II - No open schooling day
 Holiday III - Tuesday, December 19

Day One

International Ring 8:00 a.m.

- 771 Level 6 Jumper (1.30m) II, 2b
- 700 Level 7 Jumper (1.40m) II, 2b
- 724 High AO/Jr. Jumper (1.40m) II, 2b
Equiline
- 807 \$10,000 Open Stake

Holiday I. sponsored by Ultima Fitness

Holiday II sponsored by Equiline

Holiday III sponsored by Dover

DeNemethy Ring 8:00 a.m.

- 744 Add Back Jumper (1.15m) II, 2.1
Omega Alpha
- 710 1.20m Jumper II, 2.1
- 731 Level 5 Jumper (1.25m) II, 2b
- 720 Low AO/Jr. Jumper (1.25m) II, 2b
- 740 Children's Jumper (1.10m) II, 2b
- 760 Adult Jumper (1.10m) II, 2b
Accuorsemat

Mogavero Ring 8:30 a.m.

- 715 1.10m Jumper II, 2.1 Derby Gold
- 783 Puddle Jumper PRO (.70-.80m) II, 2b
Equine Tack and Nute.
- 796 Puddle Jumper (.70-.80m) II, 2b
Equine Tack and Nute.
- 790 Hopeful Jumper (.85m) II, 2b
Long Creek Farms
- 750 Training Jumper (.95m) II, 2b Nutrena
- 780 Training Jumper (1m) II, 2b
- 747 Take2 Thoroughbred 1M II, 2b
- 738 Low Child (1.0m) II, 2b Corta-Flx
- 766 Low Adult (1.0m) II, 2b Corta-Flx

Rost Ring 8:00 a.m.

- 251 Model Green Conformation Hunter
- 260 Model High Perf. Conformation Hunter
- *207 Add Back Hunter (Open to 383)
- 262/263 High Perf. Conformation Hunter 3'9"
- 261 High Perf. Conformation Hunter U/S
- 253/254 Green Conformation Hunter 3'6"
- 252 Green Conformation Hunter U/S
- 267/268 High Performance Hunter 3'9"
- 266 High Performance Hunter U/S
- 247/248 Green Hunter 3'9"
- 246 Green Hunter 3'9" U/S
- 242/243 Green Hunter 3'6"
- 241 Green Hunter 3'6" U/S
- 171/172 Young Hunter 3'6"
- 387/388 Performance Hunter 3'3" Gold Coast
- 386 Performance Hunter U/S Gold Coast
- 382/383 Performance Hunter 3'6"
- 381 Performance Hunter 3'6" U/S

Day One, continued:

Ring 6 8:30 a.m.

- *240 Schooling Hunter (Open to 203)
- 166/167 Young Hunter 3'3"
- 372/373 Green Hunter 3'3"
Triple Crown Nutrition
- 371 Green Hunter 3'3" U/S
Triple Crown Nutrition
- 161/162 Young Hunter 3'
- 202/203 Green Hunter 3' Triple Crown Nutrition
- 201 Green Hunter 3' U/S
Triple Crown Nutrition
- 656 Warm Up (Open to 176) 187/188
- USHJA Hunter 2'9"
- 186 USHJA Hunter 2'9" U/S
- 232/233 USHJA Hunter 2'6"
- 231 USHJA Hunter 2'6" U/S
- 182/183 USHJA Hunter 2'3"
- 181 USHJA Hunter 2'3" U/S
- 177/178 USHJA Hunter 2'
- 176 USHJA Hunter 2' U/S
- 540 USEF Pony Medal
- 541 WIHS Pony Medal

RING 7 - Open for Schooling with Back # until 4pm

Day Two

International Ring 8:00 a.m.

- 705 Level 8 Jumper (1.45m) II, 2.1
- 701 Level 7 Jumper (1.40m) II, 2.1
- 726 High AO/Jr. Jumper (1.40m) II, 2.1
Equiline
- 770 Level 6 Jumper (1.30m) II, 2.1
- 730 Level 5 Jumper (1.25m) II, 2.1

DeNemethy Ring 8:00 a.m.

- 711 1.20m Jumper II 2.1
- 722 Low AO/Jr. Jumper (1.20m) II, 2.1
- 716 1.10m Jumper II, 2.1 Derby Gold
- 741 Child Jumper (1.10m) II, 2.1
- 761 Adult Jumper (1.10m) II, 2.1
Accuorsemat
- 802 \$1500 NAL Child/Adult Classic (1.15m) II, 2ab
- 545 USHJA Jumping Seat Medal 3'3"
- 590 Platinum Performance USEF 2*
Show Jumping Talent Search
- 581 WIHS Jumper Phase

Mogavero Ring 8:00 a.m.

- 745 Add Back Jumper (1.15m) II, 2.1
- 784 Puddle Jumper PRO (.70-.80m) II, 2b
Equine Tack and Nute
- 795 Puddle Jumper (.70-.80m) II, 2b
Equine Tack and Nute
- 791 Hopeful Jumper (.85m) II, 2b
Long Creek Farms
- 751 Training Jumper (.95m) II, 2.1 Nutrena
- 781 Training Jumper (1m) II, 2.1
- 748 Take2 Thoroughbred (1m) II, 2.1
- 737 Low Child (1.0m) II, 2.1 Corta-Flx
- 765 Low Adult (1.0m) II, 2.1 Corta-Flx

Please note the 24 hour Grand Prix Check-in will take place 12 noon - 1.p.m. behind Exhibitor Services for both ESP Holiday Shows.

Day Two, continued:

Rost Ring 7:45 a.m.

- 170 Young Hunter 3'6" U/S
- *210 Add Back Hunter (Open to 378)
- 173/174 Young Hunter 3'6"
- 244/245^ Green Hunter 3'6"
- 249/250^ Green Hunter 3'9"
- 255/256^ Green Conformation Hunter 3'6"
- 264/265^ High Perf. Conformation Hunter 3'9"
- 269/270^ High Performance Hunter 3'9"
- 384/385^ Performance Hunter 3'6"
- 277/278 Amateur Owner Hunter 36+ 3'6"
- 276 Amateur Owner Hunter 36+ U/S
- 272/273 Amateur Owner Hunter 18-35 3'6"
- 271 Amateur Owner Hunter 18-35 U/S
- 580 WIHS Hunter Phase
- 307/308 Large Jr Hunter 3'6"
#1 Education Place
- 302/303 Small Jr Hunter 3'6"
#1 Education Place
- 337/338 Junior Hunter 3'3"
- 336 Junior Hunter 3'3" U/S
- 377/378 Amateur Owner Hunter 3'3"
- 376 Amateur Owner Hunter 3'3" US

Ring 6 8:00 a.m.

- 179/180 USHJA Hunter 2'
- 184/185 USHJA Hunter 2'3"
- 658 Warm Up (Open to 318)
- 234/235 USHJA Hunter 2'6"
- 297/298 Low Adult Hunter 2'6" Pilates Rocks
- 296 Low Adult Hunter 2'6" U/S Pilates Rocks
- 317/318 Low Children's Hunter 2'6"
- 316 Low Children's Hunter 2'6" U/S
- *238 Schooling Hunter (Open to 390)
- 189/190 USHJA Hunter 2'9"
- 222/223 USHJA Hunter 3'
- 217/218 Take2 Thoroughbred Hunter
- 163/164 Young Hunter 3'
- 160 Young Hunter 3' U/S
- 204/205 Green Hunter 3' Triple Crown Nutrition
- 165 Young Hunter 3'3" U/S
- 168/169 Young Hunter 3'3"
- 374/375 Green Hunter 3'3" Triple Crown Nutrition
- 915 \$1,000 Green Hunter Incentive (pin)
- 388/390^ Performance Hunter 3'3" Gold Coast
- 529 M&S Children's Medal
- *650 Warm Up (Open to 313)
- 312/313 Children's Hunter 3' UHealth
- 902 \$500 M&S/NAL Children's Classic
- 531 M&S Adult Medal
- 565 Ariat Adult Medal. 3'
- *653 Warm Up (Open to 283)
- 282/283 Adult Amateur Hunter
Platinum Performance
- 281 Adult Amateur Hunter U/S
Platinum Performance
- 904 \$500 M&S/NAL Adult Hunter Classic

^ Denotes Handy Hunter Class

* Any Open Class may be cancelled for any section at any time for any excessive ring delay. Classes are not open during medals.

"A" SHOW SCHEDULE FOR HOLIDAY I, HOLIDAY II & HOLIDAY III

Day Two, continued:

Ring 7 8:00 a.m.

- 440 Sm/Med Green Pony Model
 *401 Schooling Pony (Open to 443)
 442/443 Sm/Med Green Pony Conf/Hunter
 441 Sm/Med Green Pony U/S
 450 Large Green Pony Model
 452/453 Large Green Pony Conf/Hunter
 451 Large Green Pony U/S
 430 Large Pony Model Score At The Top
 432/433 Large Pony Conf/Hunter 3'
Score At The Top
 431 Large Pony Hunter U/S
Score At The Top
 420 Medium Pony Model
Score At The Top
 422/423 Medium Pony Conf/Hunter 2'6"
Score At The Top
 421 Medium Pony Hunter U/S
Score At The Top
 410 Small Pony Model
 412/413 Small Pony Conf/Hunter 2'3"
Score At The Top
 411 Small Pony Hunter U/S
 654 Warm Up (Open to 407)
 457/458 Lg Children's Pony
The Wanderers Club
 456 Lg Children's Pony U/S
The Wanderers Club
 406/407 Sm/Med Children's Pony
The Wanderers Club
 405 Sm/Med Child Pony U/S
The Wanderers Club
 *651 Warm Up (Open to 643)
 642/643 Modified Hunter 2' or 2'6"
 641 Modified Hunter U/S
 *600 Warm Up (Open to 603)
 602/603 Short Stirrup Hunter (Opp.)
PBRA
 601 Short Stirrup Hunter (Opp.) U/S
PBRA
 142/143 Cross Rails Hunter
 141 Cross Rails Hunter US

Day Three

International Ring 8:00 a.m.

- 810 \$2,500 M&S Child/Adult Classic
 (1.15m) II, 2ab
 723 \$2,500 NAL Low AO/Jr Classic
 (1.20m) II, 2ab
 727 \$2,500 High AO/Jr Classic (1.40m)
 II, 2ab Equiline

1:00 p.m.

804 \$25,000 ESP Holiday Grand Prix

- Holiday I . . . sponsored by Ultima Fitness
 Holiday II . . . sponsored by Equiline
 Holiday III . . . sponsored by Dover

DeNemethy Ring 8:00 a.m.

- 704 Level 8 Jumper (1.45m) II, 2b
 702 Level 7 Jumper (1.40m) II, 2b
 772 Level 6 Jumper (1.30m) II, 2b
 732 Level 5 Jumper (1.25m) II, 2b
 712 1.20m Jumper II, 2.1
 717 1.10m Jumper II, 2.1 Derby Gold
 808 \$5,000 1.35m Stake II, 2ab

Day Three, continued:

Mogavero Ring 8:00 a.m.

- 785 Puddle Jumper PRO (.70-.80m) II, 2b
Equine Tack and Nute
 797 Puddle Jumper (.70-.80m) II, 2b
Equine Tack and Nute
 792 Hopeful Jumper (.85m) II, 2b
Long Creek Farms
 752 Training Jumper (.95m) II, 2.1 Nutrena
 782 Training Jumper (1m) II, 2.1
 749 Take2 Thor. Jumper (1m) II, 2.1
 739/767 \$1,500 Low Child/Adult (1.0m)
 II2b Classic Corta-Flx

Rost Ring 8:00 a.m.

- 550 Dover Saddlery/USEF Medal
 570 ASPCA Maclay
 530 NHS Medal 3'3"
 *209 Add Back Hunter (Open to 340)
 309/310^ Large Jr Hunter
#1 Education Place
 306 Large Jr Hunter U/S
#1 Education Place
 304/305^ Small Jr Hunter 3'6"
#1 Education Place
 301 Small Jr Hunter U/S
#1 Education Place
 528 M&S Junior Medal
 279/280^ Amateur Owner Hunter 36+ 3'6"
 274/275^ Amateur Owner Hunter 18-35 3'6"
 379/380^ Amateur Owner 3'3"
 339/340^ Junior Hunter 3'3"
 909 \$1,000 AO/Jr. Hunter Classic (Rd2)

Ring 6 8:00 a.m.

- *659 Warm Up (Open to 300)
 644/645 Modified Hunter 2' or 2'6"
 299/300 Low Adult Hunter 2'6" Pilates Rocks
 319/320 Low Children's Hunter 2'6"
 221 USHJA Hunter 3' U/S
 216 Take2 Thoroughbred Hunter U/S
 219/220 Take2 Thoroughbred Hunter
 224/225 USHJA Hunter 3'
 527 SFHJA Adult Amateur Medal 3'
 519/520 Adult Equitation OF 3'
 518 Adult Equitation Flat
 284*/285* Adult Amateur Hunter
 Platinum Performance
 555 THIS Children's Medal
 314/315* Children's Hunter UHealth
 311 Children's Hunter U/S UHealth
 515 Equitation 15-17 Flat
 516/517 Equitation 15-17 OF
 525 SFHJA Junior Medal 3'

Ring 7 8:00 a.m.

- *402 Schooling Pony (Open to 445)
 454/455 Large Green Pony
 444/445 Sm/Med Green Pony Hunter
 414/415 Small Pony Hunter 2'3"
Score At The Top
 424/425 Medium Pony Hunter 2'6"
Score At The Top
 434/435 Large Pony Hunter 3'
Score At The Top
 *906 \$500 Pony Hunter Classic

Day Three, continued:

Ring 8 8:00 a.m.

- 607 Leadline
 610/608 Walk & Walk Trot
 611 Walk Trot Pleasure
 609 Walk Trot Jump
 145/146 Cross Rails Equitation
 144 Cross Rails Flat
 *655 Warm Up (Open to 606)
 605/606 Short Stirrup Equitation O/F
PBRA
 604 Short Stirrup Equitation Flat
PBRA
 *652 Warm Up (Open to 511)
 513/514 Equitation 12-14 OF 2'9"
 512 Equitation 12-14 Flat
 510/511 Equitation 11 & Under OF 2'6"
 509 Equitation 11 & Under Flat
 *657 Warm up (Open to 460)
 408/409 Sm/Med Children's Pony
The Wanderers Club
 459/460 Lg Children's Pony
The Wanderers Club
 532 M&S Children's Pony Medal
 526 SFHJA Pony Medal

ESP NEW YEAR'S DECEMBER 27-31, 2017

Tuesday, December 26

Open Schooling with back number
Mische Grand Hunter . . . 12:00 - 4:00 p.m.
Rost Ring 12:00 - 4:00 p.m.
Ring 6 12:00 - 4:00 p.m.
Mogavero Ring 12:00 - 4:00 p.m.
DeNemethy Ring 12:00 - 4:00 p.m.
International Ring 12:00 - 4:00 p.m.

Wednesday, December 27

International Ring 8:00 a.m.
 705 1.45m Jumper II, 2b
 700 1.40m Jumper II, 2b
 733 1.35m Jumper II, 2b

Mogavero Ring 8:00 a.m.
 715 1.10M Jumper II, 2.1 Derby Gold
 780 Training Jumper (1m) II, 2.b
 747 Take2 Thor Jumper 1M II, 2.b
 750 Training Jumper (.95m) II, 2b
Nutrena
 790 Hopeful Jumper (.85m) II, 2b
Long Creek Farms
 783 Puddle Jumper PRO (.70-.80m) II, 2b
Equine Tack and Nute
 796 Puddle Jumper (.70-.80m) II, 2b
Equine Tack and Nute

DeNemethy Ring 8:00 a.m.
 744 Add Back Jumper (1.15m) II, 2b
Omega Alpha
 730 Level 5 Jumper (1.25m) II, 2b
 710 1.20M Jumper II, 2.1
 770 1.30m Jumper II, 2b

Mische Grand Hunter - 8:00 a.m.
 251 Model Green Conformation Hunter
 260 Model High Perf. Conformation Hunter
 253/254 Green Conformation Hunter
 252 Green Conformation Hunter U/S
 262/263 High Perf. Conformation Hunter 3'9"
 261 High Perf. Conformation Hunter 3'9" U/S
 247/248 Green Hunter 3'9"
 246 Green Hunter 3'9" U/S
 242/243 Green Hunter 3'6"
 267/268 High Performance Working Hunter 3'9"
 266 High Performance Working Hunter U/S
 382/383 Performance Hunter 3'6"

Rost Ring 8:30 a.m.
 217/218 Take2 Thoroughbred Hunter
 222/223 USHJA Hunter 3'
 221 USHJA Hunter 3' U/S
 227/228 ESP Hunter 3'3"
 226 ESP Hunter 3'3" US
 387/388 Performance Hunter 3'3" Gold Coast Feed
 386 Performance Hunter 3'3" U/S Gold Coast Feed
 *656 Warm Up (Open to 157)
 187/188 USHJA Hunter 2'9"
 186 USHJA Hunter 2'9" U/S
 232/233 USHJA Hunter 2'6"
 231 USHJA Hunter 2'6" U/S
 182/183 USHJA Hunter 2'3"
 181 USHJA Hunter 2'3" U/S
 177/178 USHJA Hunter 2'
 176 USHJA Hunter 2' U/S

Open Schooling with back number:
 Ring 6 8:00 a.m. - 4:00 p.m.
 Ring 7 8:00 a.m. - 4:00 p.m.

* Any Open Class may be cancelled for any section at any time for any excessive ring delay.

Thursday December 28

International Ring 8:00 a.m.
 734 1.35m Jumper II, 2.1
 702 1.40m Jumper II, 2.1
 706 1.45m Jumper II, 2.1
 807 \$10,000 Open Stake 1.40m II, 2b
 Sponsored by UHealth

Mogavero Ring 8:00 a.m.
 716 1.10M Jumper II, 2.1 Derby Gold
 781 Training Jumper (1m) II, 2.1 Nutrena
 748 Take2 Thor Jumper (1m) II, 2.1
 751 Training Jumper (.95m) II, 2.1 Nutrena
 791 Hopeful Jumper (.85m) II, 2b
Long Creek Farms
 784 Puddle Jumper PRO (.70-.80m) II, 2.1
Equine Tack and Nute
 795 Puddle Jumper (.70-.80m) II, 2.1
Equine Tack and Nute

DeNemethy Ring 8:00 a.m.
 745 Add Back Jumper (1.15m) II, 2.1 Omega Alpha
 711 1.20M Jumper II, 2.1
 731 Level 5 Jumper (1.25m) II, 2.1
 771 1.30m Jumper II, 2.1

Mische Grand Hunter 7:45 a.m.
 241 Green Hunter 3'6" U/S
 244/245^ Green Hunter 3'6"
 249/250^ Green Hunter 3'9"
 255/256^ Green Conformation Hunter
 264/265^ High Perf. Conformation Hunter 3'9"
 269/270^ High Performance Working Hunter 3'9"
 381 Performance Hunter 3'6" U/S
 384/385^ Performance Hunter 3'6"

^ Denotes Handy Hunter

Rost Ring 8:00 a.m.
 216 Take2 Thoroughbred Hunter U/S
 219/220 Take2 Thoroughbred Hunter
 *224/225 USHJA Hunter 3'
 202/203 Green Hunter 3' Triple Crown Nutrition
 201 Green Hunter 3' U/S Triple Crown Nutrition.
 229/230 ESP Hunter 3'3"
 372/373 Green Hunter 3'3" Triple Crown Nutrition.
 371 Green Hunter 3'3" U/S Triple Crown Nutrition
 389/390^ Performance Hunter 3'3" Gold Coast Feed

Ring 6 8:00 a.m.
 *659 Warm Up (Open to 159)
 282/283 Adult Am. Hunter Sec. A Younger
Platinum Performance
 281 Adult Am. Hunter Sec. A Younger U/S
Platinum Performance
 287/288 Adult Am. Hunter Sec. A Middle
Platinum Performance
 286 Adult Am. Hunter Sec. A Middle U/S
Platinum Performance
 292/293 Adult Am. Hunter Sec. A Older
Platinum Performance
 291 Adult Am. Hunter Sec. A Older U/S
Platinum Performance
 189/190 USHJA Hunter 2'9"
 234/235 USHJA Hunter 2'6"
 184/185 USHJA Hunter 2'3"
 179/180 USHJA Hunter 2'

Open Schooling with back number:
 Ring 7 8:00 a.m.

* Any Open Class may be cancelled for any section at any time for any excessive ring delay.

Friday December 29

International Ring 8:00 a.m.
 707 1.45m Jumper II, 2c
 735 1.35m Jumper II, 2c
 701 1.40m Jumper II, 2b
 777 High AO (1.40m) II, 2b Equiline
 724 High Junior (1.40m) II, 2b Equiline

Mogavero Ring 8:00 a.m.
 752 Training Jumper (.95m) II, 2.1 Nutrena
 792 Hopeful Jumper (.85m) II, 2.1
Long Creek Farm
 785 Puddle Jumper PRO (.70-.80m) II, 2.1
Equine Tack and Nute
 797 Puddle Jumper (.70-.80m) II, 2.1
Equine Tack and Nute
 782 Training Jumper (1m) II, 2.1
 749 Take2 Thor. Jumper (1m) II, 2.1
 737 Low Child Jumper (1.0m) II, 2b Corta-Flx
 765 Low Adult Jumper (1.0m) II, 2b Corta-Flx

DeNemethy Ring 8:00 a.m.
 772 1.30m Jumper II, 2c
 712 1.20M Jumper II, 2.1
 732 Level 5 Jumper (1.25m) II, 2.1
 774 Low AO (1.25m) II, 2b
 720 Low Junior (1.25m) II, 2b
 761 Adult Jumper (1.10m) II, 2b Accuhorsemat
 741 Children's Jumper (1.10m) II, 2b

Mische Grand Hunter 8:00 a.m.
 *209 Add Back Hunter (Open to 375)
 204/205 Green Hunter 3' Triple Crown Nutrition
 161/162 Young Hunter 3'
 160 Young Hunter 3' U/S
 374/375 Green Hunter 3'3" Triple Crown Nutrition
 166/167 Young Hunter 3'3"
 165 Young Hunter 3'3" U/S
 915 \$1,000 Green Hunter Incentive (pin)
 171/172 Young Hunter 3'6"
 170 Young Hunter 3'6" U/S
 580 WIHS Hunter Phase
 912(a) \$5000 USHJA National Hunter Derby (Rd1)
 912(b) \$5000 USHJA National Hunter Derby (Rd2)

Rost Ring 8:00 a.m.
 *650 Warm Up (Open to 507)
 297/298 Low Adult Hunter 2'6" Pilates Rocks
 296 Low Adult Hunter U/S Pilates Rocks
 *652 Warm Up (Open to 285)
 294/295 Adult Am. Hunter Sec. A Older
Platinum Performance
 289/290 Adult Am. Hunter Sec. A Middle
Platinum Performance
 284/285 Adult Am. Hunter Sec. A Younger
Platinum Performance
 518 Adult Amateur Equitation Flat
 519/520 Adult Amateur Equitation O/F

Ring 6 8:00 a.m.
 717 1.10M Jumper II, 2.1 Derby Gold
 545 USHJA Jumping Seat Medal 3'3"
 590 Platinum Performance USEF 2*
 Show Jumping Talent Search
 WIHS Jumper Phase
 581 15-17 Equitation O/F 3'3"
 515 15-17 Equitation Flat
 529 M & S Children's Medal
 525 SFHJA Junior Medal
 527 SFHJA Adult Medal
 531 M & S Adult Medal

Ring 7 8:00 a.m. - 3:00 p.m.
 Open Pony Schooling with back number
 3:30 p.m.

540 USEF Pony Medal
 541 WHIS Pony Medal

Ring 8 8:00 a.m.
 Open Schooling with back number:

Saturday, December 30

**Grand Prix Check in Noon – 1:00 p.m.
behind Exhibitor Services**

International Ring 8:00 a.m.

- 775 Low AO Jumper (1.25m) II, 2.1
- 722 Low Junior Jumper (1.25m) II, 2.1
- 778 High AO (1.40m) II, 2.1 Equiline
- 726 High Junior (1.40m) II, 2.1 Equiline
- 808 \$5,000 1.35 Stake II, 2b
Martha Jolicouer, Douglas Elliman

Mogavero Ring 8:00 a.m.

- 738 Low Child Jumper (1.0m) II, 2.1
Corta-Flx
- 766 Low Adult Jumper (1.0m) II, 2.1
Corta-Flx
- 739/767 \$1500 Low Child/Adult Jumper Classic
(1.0m) II, 2ab Corta-Flx
- 740 Children's Jumper (1.10m) II, 2b
- 760 Adult Jumper (1.10m) II 2b Accuhorsemat
- 743 \$1500 M & S Child Classic (1.15m) II, 2ab
- 763 \$1500 M & S Adult Jumper Classic
(1.15m) II, 2ab Accuhorsemat

Mische Grand Hunter 8:00 a.m.

- 302/303 Small Junior 15 & Under
#1 Education Place
- 301 Small Junior 15 & Under U/S
#1 Education Place
- 307/308 Large Junior 15 & Under
#1 Education Place
- 306 Large Junior 15 & Under U/S
#1 Education Place
- 327/328 Small Junior 16-17
#1 Education Place
- 326 Small Junior 16-17 U/S
#1 Education Place
- 332/333 Large Junior 16-17
#1 Education Place
- 331 Large Junior 16-17 U/S
#1 Education Place
- 272/273 Amateur Owner 3'6" 18-35
- 271 Amateur Owner 3'6" 18-35 U/S
- 277/278 Amateur Owner 3'6" 36+
- 276 Amateur Owner 3'6" 36+ U/S

Rost Ring 8:00 a.m.

- 299/300 Low Adult Hunter 2'6" Pilates Rocks
- 361/362 Adult Am. Hunter Sec. B Older
Platinum Performance
- 360 Adult Am. Hunter Sec. B Older U/S
Platinum Performance
- 356/357 Adult Am. Hunter Sec. B Middle
Platinum Performance
- 355 Adult Am. Hunter Sec. B Middle U/S
Platinum Performance
- 351/352 Adult Am. Hunter Sec. B Younger
Platinum Performance
- 350 Adult Am. Hunter Sec. B Younger U/S
Platinum Performance
- 560 USEF Adult Medal 3'3"
- 377/378 Amateur Owner 3'3" 18-35
- 376 Amateur Owner 3'3" 18-35 U/S
- 392/393 Amateur Owner 3'3" 36+
- 391 Amateur Owner 3'3" 36+ U/S

Saturday December 30, continued

Ring 6 8:00 a.m.

- 555 THIS Children's Medal
- 312/313 Children's Younger Hunter UHealth
- 322/323 Children's Hunter Older UHealth
- 321 Children's Hunter Older U/S UHealth
- 337/338 Junior Hunter 3'3"
- 336 Junior Hunter 3'3" U/S

Ring 7 8:00 a.m.

- 432/433 Large Pony Conf./Hunter
Score At The Top
- 431 Large Pony U/S
- 422/423 Medium Pony Conf./Hunter
Score At The Top
- 421 Medium Pony U/S
- 412/413 Small Pony Conf./Hunter
Score At The Top
- 411 Small Pony U/S
- 605/606 Short Stirrup Equitation PBRA
- 604 Short Stirrup Equitation Flat PBRA
- 145/146 Cross Rails Equitation
- 144 Cross Rails Equitation Flat

Ring 8 8:00 a.m.

- *401 Schooling Pony (Open to 443)
- 406/407 Sm/Med Child Pony The Wanderers Club
- 457/458 Lg Children's Pony The Wanderers Club
- 456 Lg Children's Pony U/S The Wanderers Club
- 452/453 Large Green Pony Conf/Hunter
- 451 Large Green Pony U/S
- 442/443 Sm/Med Green Pony Conf./Hunter
- 441 Sm/Med Green Pony U/S
- 658 Warm Up (Open to 318)
- 642/643 Modified Hunter 2' or 2'6"
- 641 Modified Hunter U/S
- 317/318 Low Children's Hunter 2'6"
- 316 Low Children's Hunter 2'6" U/S

Ring 9 - Back number schooling

* Any Open Class may be cancelled for any section at any time for any excessive ring delay.

Sunday December 31

International Ring 8:00 a.m.

- 723/776 \$2500 NAL Low AO/Jr Jpr Classic II 2ab
(1.25m) (Run together, pin separate)
- 779 \$2500 High AO Jumper Classic (1.40m)
II, 2ab Equiline
- 727 \$2500 High Jr Jumper Classic (1.40m)
II, 2ab Equiline

1:00 p.m.

804 \$30,000 UHealth Grand Prix

Mogavero Ring 8:00 a.m.

- 550 Dover Saddlery/USEF Medal
- 570 ASPCA Maclay
- 530 NHS Medal 3'3"
- 528 M & S Junior Medal
- 802 \$1500 NAL Child/Adult Jumper
Classic (1.15m) II, 2ab

Mische Grand Hunter - 8:00 a.m.

- 274/275^ Amateur Owner 3'6" 18-35
- 279/280^ Amateur Owner 3'6" 36+
- 910 \$1,000 3'6" Amateur Owner Classic
- 304/305^ Small Junior 15 & Under #1 Education Place
- 309/310^ Large Junior 15 & Under
#1 Education Place
- 329/330^ Small Junior 16-17 #1 Education Place
- 334/335^ Large Junior 16-17 #1 Education Place
- 909 \$1,000 3'6" Junior Classic

^ Denotes Handy Hunter Classes

Sunday, December 31, continued

Rost Ring 8:00 a.m.

- 565 Ariat Adult Medal 3'
- 363/364 Adult Am. Hunter Sec. B Older
Platinum Performance
- 358/359 Adult Am. Hunter Sec. B Middle
Platinum Performance
- 353/354 Adult Am. Hunter Sec. B Younger
Platinum Performance
- 904 \$500 M&S/NAL Adult Hunter Classic
- 379/380^ Amateur Owner 3'3" 18-35
- 394/395^ Amateur Owner 3'3" 36+
- 391 Amateur Owner 3'3" 36+ U/S
- 914 \$1,000 3'3" Amateur Owner Classic

Ring 6 8:00 a.m.

- 311 Children's Hunter Younger U/S UHealth
- 314/315 Children's Hunter Younger UHealth
- 324/325 Children's Hunter Older UHealth
- 902 \$500 M&S/NAL Child Hunter Classic
- 339/340^ Junior Hunter 3'3"
- 913 \$1,000 Junior Hunter 3'3" Classic

Ring 7 8:00 a.m.

- 434/435^ Large Pony Hunter Score At The Top
- 908 \$500 Large Pony Classic (Rd 2)
- 424/425^ Medium Pony Hunter Score At The Top
- 907 \$500 Medium Pony Classic (Rd 2)
- 414/415^ Small Pony Hunter Score At The Top
- 906 \$500 Small Pony Classic (Rd 2)
- 644/645 Modified Hunter 2' or 2'6"
- 142/143 Cross Rail Hunter
- 141 Cross Rail Hunter U/S

Rost Ring 8:00 a.m.

- 526 SFHJA Pony Medal
- 400 Schooling Pony U/S
- 402 Schooling Pony (Open to 455)
- 444/445 Sm/Med Green Pony Hunter
- 454/455 Large Green Pony Hunter
- 532* M & S Children's Pony Medal
- 459/460 Large Children's Pony The Wanderers Club
- 408/409 Sm/Md Children's Pony The Wanderers Club
- 405 Sm/Md Child Pony U/S The Wanderers Club
- 654 Warm Up (Open to 320)
- 319/320 Low Children's Hunter 2'6"

Ring 9 8:00 a.m.

- 610 Walk
- 608 Walk Trot
- 611 Walk Trot Pleasure
- 609 Walk Trot Jump
- 600 Warm Up (Opportunity) PBRA
- 602/603 Short Stirrup Hunter (Opportunity) PBRA
- 601 Short Stirrup Hunter (Opportunity) U/S PBRA
- 509 Equitation 11 & Under Flat
- 510/511 Equitation 11 & Under O/F 2'6"
- 513/514 12-14 Equitation O/F 2'9"
- 512 12-14 Equitation Flat

* Any Open Class may be cancelled for any section at any time for any excessive ring delay.

HOLIDAY FINALE JANUARY 3-7, 2018

Tuesday, January 2

Open Schooling with back number
 Mische Grand Hunter . . . 9:00 a.m.- 4:00 p.m.
 Rost Ring 9:00 a.m.- 4:00 p.m.
 Ring 6 10:00 a.m.- 4:00 p.m.
 Mogavero Ring 9:00 a.m.- 4:00 p.m.
 DeNemethy Ring 10:00 a.m.- 4:00 p.m.
 International Ring 10:00 a.m.- 4:00 p.m.

Wednesday, January 3

International Ring 8:00 a.m.
 705 1.45m Jumper II2b
 700 1.40m Jumper II2b
 733 1.35m Jumper II2b

Mogavero Ring 8:00 a.m.
 710 1.20M Jumper II2.1
 744 Add Back Jumper (1.15m) II2.b
 Omega Alpha

DeNemethy Ring 8:00 a.m.
 730 Level 5 Jumper (1.25m) II2b
 770 1.30m Jumper II2b

Ring 9 8:00 am
 715 1.10M Jumper II2.1 Derby Gold
 780 Training Jumper (1m) II, 2.b
 747 Take2 Thor Jumper 1M II, 2.b
 750 Training Jumper (.95m) II2b Nutrena
 790 Hopeful Jumper (.85m) II2b
 Long Creek Farms
 783 Puddle Jumper PRO (.70-.80m) II2b
 Equine Tack and Nute
 796 Puddle Jumper (.70-.80m) II2b
 Equine Tack and Nute

Mische Grand Hunter 8:00 a.m.
 251 Model Green Conformation Hunter
 260 Model High Perf. Conformation Hunter
 253/254 Green Conformation Hunter
 252 Green Conformation Hunter U/S
 262/263 High Perf. Conformation Hunter 3'9"
 261 High Perf. Conformation Hunter 3'9" U/S
 247/248 Green Hunter 3'9"
 246 Green Hunter 3'9" U/S
 242/243 Green Hunter 3'6"
 267/268 High Performance Working Hunter 3'9"
 266 High Performance Working Hunter U/S
 382/383 Performance Hunter 3'6"

Rost Ring 8:30 a.m.
 217/218 Take2 Thoroughbred Hunter
 222/223 USHJA Hunter 3'
 221 USHJA Hunter 3' U/S
 227/228 ESP Hunter 3'3"
 226 ESP Hunter 3'3" US
 387/388 Performance Hunter 3'3" Gold Coast Feed
 386 Performance Hunter 3'3" U/S Gold Coast Feed
 *656 Warm Up (Open to 157)
 187/188 USHJA Hunter 2'9"
 186 USHJA Hunter 2'9" U/S
 232/233 USHJA Hunter 2'6"
 231 USHJA Hunter 2'6" U/S
 182/183 USHJA Hunter 2'3"
 181 USHJA Hunter 2'3" U/S
 177/178 USHJA Hunter 2'
 176 USHJA Hunter 2' U/S

Open Schooling with back number:
 Ring 6 8:00 a.m. - 4:00 p.m.
 Ring 7 8:00 a.m. - 4:00 p.m.

* Any Open Class may be cancelled for any section at any time for any excessive ring delay.

Thursday, January 4

International Ring 8:00 a.m.
 734 1.35m Jumper II, 2.1
 702 1.40m Jumper II, 2.1
 706 1.45m Jumper II, 2.1
 807 \$10,000 Open Stake 1.40m II, 2b
 Sponsored by Nutena
 Caribbean Qualifier 1.30
 Table C Art .239

Mogavero Ring 8:00 a.m.
 711 1.20M Jumper II, 2.1
 745 Add Back Jumper (1.15m) II, 2.1
 Omega Alpha

DeNemethy Ring 8:00 a.m.
 771 1.30m Jumper II, 2.1
 731 Level 5 Jumper (1.25m) II, 2.1
 716 1.10M Jumper II2.1 Derby Gold

Ring 9 8:00 am
 781 Training Jumper (1m) II, 2.1
 748 Take2 Thor Jumper (1m) II, 2.1
 751 Training Jumper (.95m) II2.1 Nutrena
 791 Hopeful Jumper (.85m) II2b
 Long Creek Farms
 784 Puddle Jumper PRO (.70-.80m) II2.1
 Equine Tack & Nute
 795 Puddle Jumper (.70-.80m) II2.1
 Equine Tack & Nute

Mische Grand Hunter 7:45 a.m.
 241 Green Hunter 3'6" U/S
 244/245^ Green Hunter 3'6"
 249/250^ Green Hunter 3'9"
 255/256^ Green Conformation Hunter
 264/265^ High Perf. Conformation Hunter 3'9"
 269/270^ High Performance Working Hunter 3'9"
 381 Performance Hunter 3'6" U/S
 384/385^ Performance Hunter 3'6"
 ^ Denotes Handy Hunter

Rost Ring 8:00 a.m.
 216 Take2 Thoroughbred Hunter U/S
 219/220 Take2 Thoroughbred Hunter
 *224/225 USHJA Hunter 3'
 202/203 Green Hunter 3' Triple Crown Nutrition
 201 Green Hunter 3' U/S Triple Crown Nutrition
 229/230 ESP Hunter 3'3"
 372/373 Green Hunter 3'3" Triple Crown Nutrition
 371 Green Hunter 3'3" U/S Triple Crown Nutrition
 389/390^ Performance Hunter 3'3" Gold Coast Feed

Ring 6 8:00 a.m.
 *659 Warm Up (Open to 159)
 282/283 Adult Am. Hunter Sec. A Younger
Platinum Performance
 281 Adult Am. Hunter Sec. A Younger U/S
 287/288 Adult Am. Hunter Sec. A Middle
Platinum Performance
 286 Adult Am. Hunter Sec. A Middle U/S
 292/293 Adult Am. Hunter Sec. A Older
Platinum Performance
 291 Adult Am. Hunter Sec. A Older U/S
 189/190 USHJA Hunter 2'9"
 234/235 USHJA Hunter 2'6"
 184/185 USHJA Hunter 2'3"
 179/180 USHJA Hunter 2'

Ring 7 8:00 a.m.
 Open Schooling with back number:

* Any Open Class may be cancelled for any section at any time for any excessive ring delay.

Friday, January 5

International Ring 8:00 a.m.
 735 1.35m Jumper II, 2c
 707 1.45m Jumper II, 2c
 701 1.40m Jumper II, 2b
 777 High AO (1.40m) II, 2b Equine
 724 High Junior (1.40m) II, 2b Equine
 101 Caribbean Qualifier Team Competition
 1.35 Art 264 (Two rounds)

Mogavero Ring 8:00 a.m.
 732 Level 5 Jumper (1.25m) II, 2.1
 774 Low AO (1.25m) II, 2b
 720 Low Junior (1.25m) II, 2b
 761 Adult Jumper (1.10m) II, 2b Accuhorsemat
 741 Children's Jumper (1.10m) II, 2b

DeNemethy Ring 8:00 a.m.
 772 1.30m Jumper II, 2c
 712 1.20M Jumper II, 2.1
 717 1.10M Jumper II, 2.1 Derby Gold

Ring 9 8:00 am
 752 Training Jumper (.95m) II, 2.1 Nutrena
 792 Hopeful Jumper (.85m) II, 2.1 Long Creek Farm
 785 Puddle Jumper PRO (.70-.80m) II, 2.1
Equine Tack and Nute
 797 Puddle Jumper (.70-.80m) II, 2.1
Equine Tack and Nute
 782 Training Jumper (1m) II, 2.1
 749 Take2 Thor. Jumper (1m) II, 2.1
 737 Low Child Jumper (1.0m) II, 2b Corta-Flx
 765 Low Adult Jumper (1.0m) II, 2b Corta-Flx

Mische Grand Hunter 8:00 a.m.
 *209 Add Back Hunter (Open to 375)
 204/205 Green Hunter 3' Triple Crown Nutrition
 161/162 Young Hunter 3'
 160 Young Hunter 3' U/S
 374/375 Green Hunter 3'3" Triple Crown Nutrition
 166/167 Young Hunter 3'3"
 165 Young Hunter 3'3" U/S
 915 \$1,000 Green Hunter Incentive (pin)
 171/172 Young Hunter 3'6"
 170 Young Hunter 3'6" U/S
 912(a) \$5000 USHJA National Hunter Derby
 912(b) \$5000 USHJA National Hunter Derby

Rost Ring 8:00 a.m.
 *650 Warm Up (Open to 507)
 297/298 Low Adult Hunter 2'6" Pilates Rocks
 296 Low Adult Hunter U/S Pilates Rocks
 *652 Warm Up (Open to 285)
 294/295 Adult Am. Hunter Sec. A Older
Platinum Performance
 289/290 Adult Am. Hunter Sec. A Middle
Platinum Performance
 284/285 Adult Am. Hunter Sec. A Younger
 518 Adult Amateur Equitation Flat
 519/520 Adult Amateur Equitation O/F

Ring 6 8:00 a.m.
 545 USHJA Jumping Seat Medal 3'3"
 590 Platinum Performance USEF 2*
 581 WIHS Jumper Phase
 516/517 15-17 Equitation O/F 3'3"
 515 15-17 Equitation Flat
 529 M & S Children's Medal
 525 SFHJA Junior Medal
 527 SFHJA Adult Medal
 531 M & S Adult Medal
 580 WIHS Hunter Phase

Ring 7 8:00 a.m. - 3:00 p.m.
 Open Pony Schooling with back number
 540 USEF Pony Medal
 541 WHIS Pony Medal

HOLIDAY FINALE JANUARY 3-7, 2018

Saturday, January 6

Grand Prix Check in Noon – 1:00 p.m.
behind Exhibitor Services
Caribbean Qualifier Final Horse Inspection
3:00- 4:00 p.m.

International Ring 8:00 a.m.

775 Low AO Jumper (1.25m) II, 2.1
 722 Low Junior Jumper (1.25m) II, 2.1
 778 High AO (1.40m) II, 2.1 Equiline
 726 High Junior (1.40m) II, 2.1 Equiline
 808 \$5,000 1.35 Stake II, 2b
Sponsored by The Brazilian Court Hotel

Mogavero Ring 8:00 a.m.

738 Low Child Jumper (1.0m) II, 2.1 Corta-Flx
 766 Low Adult Jumper (1.0m) II, 2.1 Corta-Flx
 739/767 \$1500 Low Child/Adult Jumper Classic
 (1.0m) II, 2ab Corta-Flx

DeNemethy Ring 8:00 a.m.

740 Children's Jumper (1.10m) II, 2b
 760 Adult Jumper (1.10m) II, 2b Accuhorsemat
 743 \$1500 Marshall & Sterling Child Jumper
 Classic (1.15m) II, 2ab
 763 \$1500 Marshall & Sterling Adult Jumper
 Classic (1.15m) II, 2ab Accuhorsemat

Mische Grand Hunter 8:00 a.m.

302/303 Small Junior 15 & Under
#1 Education Place
 301 Small Junior 15 & Under U/S
#1 Education Place
 307/308 Large Junior 15 & Under
#1 Education Place
 306 Large Junior 15 & Under U/S
#1 Education Place
 327/328 Small Junior 16-17
#1 Education Place
 326 Small Junior 16-17 U/S
#1 Education Place
 332/333 Large Junior 16-17
#1 Education Place
 331 Large Junior 16-17 U/S
#1 Education Place
 272/273 Amateur Owner 3'6" 18-35
 271 Amateur Owner 3'6" 18-35 U/S
 277/278 Amateur Owner 3'6" 36+
 276 Amateur Owner 3'6" 36+ U/S

Rost Ring 8:00 a.m.

299/300 Low Adult Hunter 2'6" Pilates Rocks
 361/362 Adult Am. Hunter Sec. B Older
Platinum Performance
 360 Adult Am. Hunter Sec. B Older U/S
 356/357 Adult Am. Hunter Sec. B Middle
Platinum Performance
 355 Adult Am. Hunter Sec. B Middle U/S
 351/352 Adult Am. Hunter Sec. B Younger
Platinum Performance
 350 Adult Am. Hunter Sec. B Younger U/S
 560 USEF Adult Medal 3'3"
 377/378 Amateur Owner 3'3" 18-35
 376 Amateur Owner 3'3" 18-35 U/S
 392/393 Amateur Owner 3'3" 36+
 391 Amateur Owner 3'3" 36+ U/S

Ring 6 8:00 a.m.

555 THIS Children's Medal
 312/313 Children's Younger Hunter UHealth
 322/323 Children's Hunter Older UHealth
 321 Children's Hunter Older U/S UHealth
 337/338 Junior Hunter 3'3"
 336 Junior Hunter 3'3" U/S

Saturday, January 6, continued

Ring 7 8:00 a.m.

432/433 Large Pony Conf./Hunter Score At The Top
 431 Large Pony U/S
 422/423 Medium Pony Conf./Hunter Score At The Top
 421 Medium Pony U/S
 412/413 Small Pony Conf./Hunter Score At The Top
 411 Small Pony U/S
 605/606 Short Stirrup Equitation PBRA
 604 Short Stirrup Equitation Flat PBRA
 145/146 Cross Rails Equitation
 144 Cross Rails Equitation Flat

Ring 8 8:00 a.m.

*401 Schooling Pony (Open to 443)
 406/407 Sm/Med Child Pony The Wanderers Club
 457/458 Lg Children's Pony The Wanderers Club
 456 Lg Children's Pony U/S The Wanderers Club
 452/453 Large Green Pony Conf./Hunter
 451 Large Green Pony U/S
 442/443 Sm/Med Green Pony Conf./Hunter
 441 Sm/Med Green Pony U/S
 658 Warm Up (Open to 318)
 642/643 Modified Hunter 2' or 2'6"
 641 Modified Hunter U/S
 317/318 Low Children's Hunter 2'6"
 316 Low Children's Hunter 2'6" U/S

* Any Open Class may be cancelled for any section at any time for any excessive ring delay.

Sunday, January 7

International Ring 8:00 a.m.

723/776 \$2500 NAL Low AO/Jr Jpr Classic II, 2ab
 (1.25m) (Run together, pin separate)
 779 \$2500 High AO Jumper Classic (1.40m)
 II, 2ab Equiline
 727 \$2500 High Jr Jumper Classic (1.40m)
 II, 2ab Equiline

Holiday Circuit Parade of Champions 1:00 p.m.

804 \$50,000 Holiday Finale Grand Prix
Sponsored by Nutrena
 102 Caribbean Qualifier Individual Final 238.2.2

Mogavero Ring 8:00 a.m.

550 Dover Saddlery/Pessoa USEF Medal
 570 ASPCA Maclay
 530 NHS Medal 3'3"
 528 M & S Junior Medal
 802 \$1500 NAL Child/Adult Jumper
 Classic (1.15m) II, 2ab

Mische Grand Hunter 8:00 a.m.

274/275^ Amateur Owner 3'6" 18-35
 279/280^ Amateur Owner 3'6" 36+
 910 \$1,000 3'6" Amateur Owner Classic
 304/305^ Small Junior 15 & Under
#1 Education Place
 309/310^ Large Junior 15 & Under
#1 Education Place
 329/330^ Small Junior 16-17
#1 Education Place
 334/335^ Large Junior 16-17
#1 Education Place
 909 \$1,000 3'6" Junior Classic (Rd 2)

^ Denotes Handy Hunter Classes

Sunday, January 7, continued

Rost Ring 8:00 a.m.

565 Ariat Adult Medal 3'
 363/364 Adult Am. Hunter Sec. B Older
Platinum Performance
 358/359 Adult Am. Hunter Sec. B Middle
Platinum Performance
 353/354 Adult Am. Hunter Sec. B Younger
Platinum Performance
 904 \$500 M&S/NAL Adult Hunter Classic
 379/380^ Amateur Owner 3'3" 18-35
 394/395^ Amateur Owner 3'3" 36+
 391 Amateur Owner 3'3" 36+ U/S
 914 \$1,000 3'3" Amateur Owner Classic

Ring 6 7:45 a.m.

311 Children's Hunter Younger U/S UHealth
 314/315 Children's Hunter Younger UHealth
 324/325 Children's Hunter Older UHealth
 902 \$500 M&S/NAL Child Hunter Classic
 339/340^ Junior Hunter 3'3"
 913 \$1,000 Junior Hunter 3'3" Classic

Ring 7 8:00 a.m.

434/435^ Large Pony Hunter Score At The Top
 908 \$500 Large Pony Classic (Rd 2)
 424/425^ Medium Pony Hunter Score At The Top
 907 \$500 Medium Pony Classic (Rd 2)
 414/415^ Small Pony Hunter Score At The Top
 906 \$500 Small Pony Classic (Rd 2)

Ring 8 8:00 a.m.

526 SFHJA Pony Medal
 400 Schooling Pony U/S
 402 Schooling Pony (Open to 455)
 444/445 Sm/Med Green Pony Hunter
 454/455 Large Green Pony Hunter
 532* M & S Children's Pony Medal
 459/460 Large Children's Pony
The Wanderers Club
 408/409 Sm/Md Children's Pony
The Wanderers Club
 405 Sm/Md Child Pony U/S
The Wanderers Club
 654 Warm Up (Open to 320)
 319/320 Low Children's Hunter 2'6"

Ring 9 8:00 a.m.

610 Walk
 608 Walk Trot
 611 Walk Trot Pleasure
 609 Walk Trot Jump
 600 Warm Up (Opportunity)
PBRA
 142/143 Cross Rail Hunter
 141 Cross Rail Hunter U/S
 602/603 Short Stirrup Hunter (Opportunity)
PBRA
 601 Short Stirrup Hunter (Opportunity) U/S
PBRA
 509 Equitation 11 & Under Flat
 510/511 Equitation 11 & Under O/F 2'6"
 513/514 12-14 Equitation O/F 2'9"
 512 12-14 Equitation Flat
 644/645 Modified Hunter 2' or 2'6"

* Any Open Class may be cancelled for any section at any time for any excessive ring delay.



CARIBBEAN ISLAND QUALIFIER SPECS

Horses to arrive at FEI Stabling.	No later than January 2
Horse Inspection.	January 3
Speed Competition	January 4
Team competition	January 5
Rest Day and final horse inspection	January 6
Individual Final.	January 7

Further details on technical matters as well as procedure for entries will follow closer to the event.

Note to all the invited, please take note that November and December are really busy months for quarantine services and each National Federation will need to plan ahead and contact the agents so that they can reserve spots for your horses arriving from abroad. **Please note the OC has no CEM facilities available.**

The format of the competition will be as follows:

1. Speed 1.30 table C Art. 239
2. Team Event over two rounds 1.35 Art 264
3. Individual Final competition Table A with a Jump off. 238.2.2 height 1.40/145

We suggest you can contact the transport agents and Quarantine facilities for them to assess with this and that you can discuss with them possible dates for horses to come in to Florida and be at the qualifier by January 2.

- All rounds are open to both Team members and individual riders. Limitations in regards to eliminations and what riders move to the next round will all be defined at a later stage.
- Team competition will define the 2 team slots to be represented at the CAC Games in 2018.
- The Final individual competition will define the 4 individual slots for NFs participating at the CAC Games in 2018.

We urge National Federations that horses entered to this event are for the sole purpose of qualifying their Nation to the CAC Games in 2018. Promotion of horses for sales purposes will not be tolerated and allowed in the secured stable area for this qualifier.

Below you will find annex with additional information in regards to the qualification procedure.

If you have any questions please do not hesitate to contact Carmen Elena Barrera directly at feigroupv@gmail.com

ANNEX I - Qualification Central American & Caribbean Games 2018 JUMPING

QUOTA	40 Athletes / Riders
TEAMS (3-4 riders)	8 Teams to be selected in the following way: <ul style="list-style-type: none"> • 1 HOST TEAM (COL) • 4 Teams from the Festival Deportivo - Guatemala 2017 (GUA, ESA, NIC, HON, CRC, CUB, MEX) • 2 From the Bolivarian Games 2017 - Bogota 2017 (VEN, DOM, PAN) • 1 Team from the Special Qualifier for the Caribbean Islands Wellington 2018 (TRI, JAM, BAR, BER, HAI, PUR, ISV)
INDIVIDUALS	8 Individual Athletes chosen as follows: <ul style="list-style-type: none"> • 3 Individual riders from the Festival Deportivo Guatemala – 2017 • 1 Individual from the Bolivarian Games - Bogota 2017 • 4 Individuals from Special Qualifier for the Caribbean Islands - Wellington 2017
QUALIFYING EVENTS & CERTIFICATE OF CAPABILITY	<p>All riders and horses (Not necessarily as a combination) MUST obtain a Certificate of Capability (COC) in order to be eligible to participate at the XXII CAC Games</p> <p>A COC can be achieved at any of the following events, providing the height of the class is at least 1.35 m and the result does not exceed eight (8) penalty points. No time faults are allowed.</p> <ul style="list-style-type: none"> • CSI 1* (or higher) Grand Prix • Special Qualifying Events previously approved by the FEI • Bolivarian Games 2017 <p>Qualification Period: January 1, 2017 - June 18, 2018</p>
HEIGHTS OF EVENT	<p>Speed competition: 1.35m</p> <p>Team Competition : 1.40 m</p> <p>Individual Final: Round 1: 1.45 m Round 2: 1.50 m</p>
RESERVE COMBINATION	One Horse/Rider combination will be allowed per NOC presenting a team. Each NOC will be responsible for all expenses for the reserve combination.

CARIBBEAN ISLAND QUALIFIER SPECS, CONTINUED

COMPLETION OF QUOTA

TEAMS

If the quota of the Caribbean Island Qualifier is not fulfilled, the remaining slots will revert to the Individuals of the Caribbean Islands participating in this event and they will be designated through this event's results. Provided the NF has declared this event as their qualification for their riders. If the quota is still not fulfilled after this process, if there is still a team slot or slots available, they will revert to the Sports Festival - Guatemala 2017.

If the quota of the Sport Festival - Guatemala Qualifier is not fulfilled, the remaining slots will revert to the Individuals of this region and will be designated through the results of this event. Provided the NF has declared this event as their qualification for their riders. If the quota is still not fulfilled after this process, the slot or slots will revert to countries participating at the Caribbean Qualifying event.

If the Team Quota for Bolivarian Games is not fulfilled, the remaining slots will revert to the NFs of the Individuals participating in this event

provided that the NF has declared the event as their qualification for their riders. If the quota is still not fulfilled after this process the slots will revert to the countries participating in the Caribbean Qualifier.

INDIVIDUALS

If the individual quota for the Bolivarian Games is not filled, the remaining slots will revert to the individuals from the Caribbean Islands. If the quota is still not filled then it will revert to the next best NF from the Sports Festival. GUA 2017

If the individual quota of the Guatemala Sports Festival is not filled, slots will revert to the Caribbean Qualifying event.

If the individual quota of the Caribbean Qualifier is not filled, these slots will revert to the Sports Festival in Guatemala.

Under NO circumstances the quota of 40 participants may be exceeded, unless approved by the Organizing Committee.

EAT. SLEEP. RIDE. TRAIN. REPEAT.



ULTIMA
SPORTS PERFORMANCE TRAINING
— WHERE SCIENCE AND ATHLETES ALIGN —

ADDITIONAL WELLNESS SERVICES INCLUDE:
Massage Therapies, Reflexology, Acupuncture, Stress Management,
Craniosacral Therapy and more.

GENERAL INFORMATION, RULES AND REGULATIONS

CONDITIONS OF COMPETITION

Every class offered herein which is covered by the Rules and Specifications of the current USEF Rule Book will be conducted in accordance therewith.

MEMBERSHIP STATEMENT

Life, senior active and junior active members shall be eligible to participate in all classes at Regular Competitions, Eventing Competitions at the Preliminary Level or above and Combined Driving Competitions at the Advanced Level, Dressage, Reining and Vaulting Competitions and Endurance Rides. A nonmember may participate as a handler, rider, driver, owner, lessee, agent, coach or trainer at Regular Competitions, Eventing Competitions, Dressage Competitions, Reining Competitions and Combined Driving Competitions upon payment of a \$45 Show Pass fee. Participants in the following classes are exempted from the Requirements of this rule: 1) leadline; 2) exhibitions; 3) games and races; 4) classes for 4-H members; 5) walk trot (exception: Friesian performance FR222) and academy classes (academy classes are classes limited to horses used regularly in a lesson program); 6) USDF introductory level tests, pas de deux and quadrille classes; 7) NRHA Endorsed Reining Competitions. 8) Opportunity classes, 9) citizens of other nations who have proof, in English, of current membership in good standing of their own National Federation, 10) USEA beginner novice division; and 11) assistant handlers in Dressage Sport Horse Breeding classes.

FEDERATION ENTRY AGREEMENT

By entering a Federation-licensed Competition and signing this entry blank as the Owner, Lessee, Trainer, Manager, Agent, Coach, Driver, Rider, Handler, Vaultor or Longeur and on behalf of myself and my principals, representatives, employees and agents, I agree that I am subject to the Bylaws and Rules of The United States Equestrian Federation, Inc. (the "Federation") and the local rules of (Competition). I agree to be bound by the Bylaws and Rules of the Federation and of the competition. I will accept as final the decision of the Hearing Committee on any question arising under the Rules, and agree to release and hold harmless the competition, the Federation, their officials, directors and employees for any action taken under the Rules. I represent that I am eligible to enter and/or participate under the Rules, and every horse I am entering is eligible as entered. I also agree that as a condition of and in consideration of acceptance of entry, the Federation and/or the Competition may use or assign photographs, videos, audios, cable-casts, broadcasts, internet, film, new media or other likenesses of me and my horse taken during the course of the competition for the promotion, coverage or benefit of the competition, sport, or the Federation. Those likenesses shall not be used to advertise a product and they may not be used in such a way as to jeopardize amateur status. I hereby expressly and irrevocably waive and release any rights in connection with such use, including any claim to compensation, invasion of privacy, right of publicity, or to misappropriation. The construction and application of Federation rules are governed by the laws of the State of New York, and any action instituted against the Federation must be filed in New York State. See GR908.4. Federation Release, Assumption of Risk, Waiver, and Indemnification.

This document waives important legal rights. Read it carefully before signing.

I AGREE in consideration for my participation in this Competition to the following: I AGREE that the "Federation" and "Competition" as used herein includes the Licensee and Competition Management, as well as all of their officials, officers, directors, employees, agents, personnel, volunteers and Federation affiliates. I AGREE that I choose to participate voluntarily in the Competition with my horse, as a rider, driver, handler, vaultor, longeur, lessee, owner, agent, coach, trainer, or as parent or guardian of a junior exhibitor. I am fully aware and acknowledge that horse sports and the Competition involve inherent dangerous risks of accident, loss, and serious bodily injury including broken bones, head injuries, trauma, pain, suffering, or death. ("Harm").

I AGREE to hold harmless and release the Federation and the Competition from all claims for money damages or otherwise for any Harm to me or my horse and for any Harm of any nature caused by me or my horse to others, even if the Harm arises or results, directly or indirectly, from the negligence of the Federation or the Competition. I AGREE to expressly assume all risks of Harm to me or my horse, including Harm resulting from the negligence of the Federation or the Competition.

I AGREE to indemnify (that is, to pay any losses, damages, or costs incurred by) the Federation and the Competition and to hold them harmless with respect to claims for Harm to me or my horse, and for claims made by others for any Harm caused by me or my horse while at the Competition. I have read the Federation Rules about protective equipment, including GR801 and, if applicable, EV114, and I understand that I am entitled to wear protective equipment without penalty, and I acknowledge that the Federation strongly encourages me to do so while WARNING that no protective equipment can guard against all injuries. If I am a parent or guardian of a junior exhibitor, I consent to the child's participation and AGREE to all of the above provisions and AGREE to assume all of the obligations of this Release on the child's behalf I represent that I have the requisite training, coaching and abilities to safely compete in this competition. I AGREE that if I am injured at this competition, the medical personnel treating my injuries may provide information on my injury and treatment to the Federation on the official USEF accident/injury report form.

BY SIGNING BELOW, I AGREE to be bound by all applicable Federation Rules and all terms and provisions of this entry blank and all terms and provisions of this Prize List. If I am signing and submitting this Agreement electronically, I acknowledge that my electronic signature shall have the same validity, force and effect as if I affixed my signature by my own hand.

EQUINE ZERO LIABILITY FLORIDA SENATE BILL 1658 EQUINE ZERO LIABILITY STATUE:

Warning-Under Florida Law an equine activity sponsor or equine professional is not liable for injury to, or the death of, a participant in equine activities resulting from the inherent risk of equine activities.

In all classes wherein the rules of USEF do not apply, Management shall settle any dispute or question that may arise and its decision shall be final. Exhibitors and other participants herein, as a condition to admission, consent to such method of settlement.

MANAGEMENT reserves the right to refuse, accept conditionally and to cancel any entries, disqualify exhibitors, prohibit exhibition of entries and cancel awards of prizes, without claim for damages. MANAGEMENT reserves the right to reschedule, combine, close, delete, or add any classes or change the listed officials as may be necessary and in the best interests of the show.

Neither the show committee/staff, the show, EQUESTRIAN SPORT PRODUCTIONS, LLC, WELLINGTON EQUESTRIAN PARTNERS, LLC, LITTLEWOOD FENCES, INC., STALL WATCH, the show manager, the show sponsors, any show officials, nor any sanctioning body will be responsible for any accident, damage, loss or injury to mount, owner, rider or other persons or property. Management reserves the right to modify any policy or rules set forth in the prize list in an emergency situation which may require modification or restrictions for the welfare of the horse or rider.

****HARD HAT RULE****

It is compulsory for all persons at Federation licensed hunter, jumper or hunter/jumper competitions when mounted anywhere on the competition grounds, to wear properly fastened protective headgear which meets or exceeds ASTM (American Society for Testing and Materials)/SEI (Safety Equipment Institute) standards for equestrian use and carries the SEI tag. It must be properly fitted with harness secured. It is compulsory for riders in Paso Fino classes, both open and breed restricted including Hunter Hack, where jumping is required and when jumping anywhere on the competition grounds to wear properly fastened protective headgear which meets or exceeds ASTM (American Society for Testing and Materials)/SEI (Safety Equipment Institute) standards for equestrian use and carries the SEI tag. It must be properly fitted with harness secured. A Show Committee must bar riders without protective headgear from entering the ring for classes in which protective headgear is required and may bar any entry or person from entering the ring if not suitably presented to appear before an audience. The Competition will uphold all rules listed under GR801.

SHOW PASS FEES & HORSE REGISTRATION

For those exhibitors who are not current members of the USEF a \$45 fee (2018 COMPS) for USEF and \$30 for USHJA will be added to each entry. In addition each horse regardless of whether the owner is a current member of the USEF or USHJA must pay a \$75 horse registration fee to the USHJA. Forms will be available in the office. You can go to www.ushja.org for more information. Those exempt from these fees are listed in GR901.9 1-9. (Exception: USEF Opportunity and Academy Classes)

OPPORTUNITY CLASSES

All Opportunity classes will be held in accordance with GR821. Riders/drivers/handlers entered only in these classes are exempt from the Federation membership requirements and are not required to pay a non-member fee but are required to list the Federation membership number if the participant is a member.

ENTRY PROCEDURE

1. ALL FEES MUST BE PAID IN U.S. FUNDS.
2. The following fees must accompany the entry form for each show entered.
Stall and/or non-stabling fees & nomination fees
3. Entries not accompanied by the fees shown above will be considered POST.
4. Entries with no class numbers on them will be considered POST
5. Entries postmarked and/or submitted after the closing date will be POST and must be accompanied by a \$25 post entry fee per horse.
6. Entry fees or open blank check or credit card number should be sent with the entry blank.
7. Back numbers will not be given out without a SIGNED OPEN CHECK or signed Credit Card Authorization Form or each show submitted to the Horse Show Secretary.
8. Numbers will not be given out until entries have been submitted to the show AND OWNERS, RIDERS AND COACHES OR TRAINERS HAVE SIGNED ALL ENTRY BLANKS.
9. A number will be assigned each horse/rider combination and will stand for each show unless prior arrangements are made
10. Entries with incorrect numbers may be excused from the ring.
11. All accounts must be settled after each show. Open Checks will be filled in within one (1) hour of completion of the show

POST ENTRIES

Post entries will be accepted up to two classes before any scheduled class that is not full unless otherwise indicated. Entries postmarked and/or submitted after the closing date will be Post. Entries not adhering to the entry procedure above will be post and will pay a \$25 post fee. Post entries are meant to be a deterrent to being late. They are not just a way for the show to make money. Closing dates are one week prior to the first day of competition

PRIZE MONEY

Prize money will be credited to the entry's show account after the results of the class winnings are posted or a check will be mailed to the owner at the address on the entry blank within thirty days after the show, thereby ending the show's responsibility. Any class that has a number of entries required, will have the payout based on the number of on time entries and post entries will not be included in the number used to determine the payout. Classes that do not have enough entries to pay out prize money will either be canceled, or run without prize money at the exhibitors option. Any class with less than 4 entries will not pay prize money and entry fee will be as listed. NO Prize money will be awarded without a Social Security number or Federal Tax ID number on file. We require W-9s or W8-BEN forms on all prize money recipients.

JUMPER NOMINATIONS

A Jumper Nomination fee of \$100 will be collected for the following sections and classes. High Children's, Low Children's, High Adult, Low Adult, High AO/Jr., Low AO/Jr., Level 5, Level 6, Level 7, Level 8, 1.35M, 1.40M, 1.45M. Also any class offering \$10,000 or more must also pay the Jumper nomination fee. All Jumper classes must be entered by 4 p.m. the day before the class. If classes are added the same day they will be subject to an additional \$25 per class for regular classes and \$50 for Classics. No exceptions. SEE SCHEDULE FOR JUMPER NOMINATIONS AT HOLIDAY AND HORSES.

CANCELLATION OF CLASSES

Management will not refund entry fees if classes are canceled due to severe weather, an emergency or some other act of god. If the entire show is canceled due to severe weather or an emergency, management will refund those class fees.

CHANGES BEFORE NUMBER IS ISSUED

PLEASE FILL OUT ENTRY BLANK CAREFULLY AND CORRECTLY. Changes in classes, horse and/or rider will be allowed without penalty prior to the number being issued. Once the number is issued the normal rules for scratches and/or adds will apply.

BILLING DISPUTES

Any open invoices will be closed by office staff at the end of the show with the method of payment holding the entry. It is the exhibitors responsibility to review their bill and resolve any discrepancies within one hour of the show ending. If disputes are not negotiated within this time frame the bill will stand as is without any further review.

COMPORMENT

Exhibitors are notified that any act of discourtesy or disobedience to the Judges or Officials on the part of any owner, rider, trainer, family member, or groom may disqualify the horse and the owner will forfeit all entry and other fees.

SCHOOLING

Ample schooling fences will be provided in designated schooling areas. There will be organized schooling in the rings at the rate of \$25.00 per round. Schooling is available the day before the first day of competition. Please check Holiday I and III schedules for special Schooling times. **There will be NO SCHOOLING HOLIDAY II.** Schooling will be available at other times as designated by management. The schooling area footing has been designed for longevity between watering & maintenance drags. It is not designed for sharp turns or lungeing. Absolutely NO LUNGEING is allowed in the schooling area. ENTRY'S BACK NUMBER MUST BE WORN TO SCHOOL. EXHIBITORS ARE RESPONSIBLE FOR THEIR NUMBER AND THE NUMBER IS FOR THEIR USE ONLY. ENTRY FORMS MUST BE RECEIVED BY THE SHOW SECRETARY BEFORE YOU ARE PERMITTED TO SCHOOL IN THE RINGS OR SCHOOLING AREAS USED BY THESE SHOWS.

CHECK OUT POLICY

We would like to encourage all of our exhibitors to use our online check out service. Exhibitors who do not check out either in the office or online by 24 hours after the completion of the show may be charged a surcharge of \$10 per entry. This charge would be applied only if prior arrangements have not been made. The web service is available for use anytime during or after the show. If you need help checking out online feel free to contact us by phone or email. The show office will be closed one hour after the close of competition.

REFUND & CREDIT CARD POLICY

Stabling, nominating and administration fees will not be refunded under any circumstances. Horses entered may be scratched without a veterinarian's certificate by notifying the Show Secretary in writing via letter, official scratch sheet, or other written correspondence, provided: Written notification is received before the start of competition, entry fees will be refunded, less a \$150 processing fee. We encourage you or your agent/trainer to close out your show bill in person before the end of the show. However, if you do not do so in person, you automatically agree to authorize Equestrian Sports

Productions to charge your credit card for all entry fees, stabling fees, etc. If you dispute a charge made by Equestrian Sports Productions you may not be able to show until the charge dispute has been resolved.

HUNTER & EQUITATION ATTIRE

Proper riding attire is required: boots, breeches, riding jacket, shirt with choker or tie. Riders must wear coats in all classes unless otherwise announced. It is compulsory for all persons at Federation licensed hunter, jumper or hunter/jumper competitions, when mounted anywhere on the competition grounds, to wear properly fastened protective headgear which meets or exceeds ASTM (American Society for Testing and Materials)/SEI (Safety Equipment Institute) standards for equestrian use and carries the SEI tag. It must be properly fitted with harness secured GR801. PLEASE MAKE YOURSELF AWARE OF ALL JUMPER ATTIRE RULES PRINTED IN THIS PRIZE LIST.

BACK NUMBERS

You **MUST** wear the back number provided by the show unless prior arrangements have been made, i.e., lost number etc. European bridle or breastplate numbers will not be accepted as the only form of a number. If you fail to have your show issued number on your back or pinned to your saddle pad in plain view you may be eliminated from your class. Any participant using our online entry system, still needs to come to the show office and sign their entry blank and obtain a show issued number.

COMPETITION FEES FOR 2017 COMPETITIONS (HOLIDAY & HORSES ONLY)

GR208.1 Competition Fees. [Chapter 2. Membership Classifications] Effective 12/1/08: 1. For every horse participating in any competition licensed by the Federation, a \$16 Federation fee will be collected (\$8 shall be an Equine Drugs and Medication fee to provide for research, inspection, and enforcement of rules regarding use of medications and drugs; see GR407.1, .2 and .3). Exception: Horses entered in classes exempted from the Equine Drugs and Medication fee are also exempt from the balance of the Federation fee. A \$7.00 USHJA Fee (National) or \$2.00 USHJA Fee (Regional) per horse entered. \$28 will be charged for each horse competing in FEI competitions. An IHP fee of \$35 will be charged to each horse showing in any Computer Ranked Grand Prix.

COMPETITION FEES FOR 2018 COMPETITIONS

GR208.1 Competition Fees. [Chapter 2. Membership Classifications] 1. For every horse participating in any competition licensed by the Federation, a \$23 Federation fee will be collected (\$15 shall be an Equine Drugs and Medication fee to provide for research, inspection, and enforcement of rules regarding use of medications and drugs; see GR407.1, .2 and .3). Exception: Horses entered in classes exempted from the Equine Drugs and Medication fee are also exempt from the balance of the Federation fee. A \$7.00 Zone Support Fee per horse entered at National & Premier and \$2.00 at Regional Shows. \$33 will be charged for each horse competing in FEI competitions. An IHP fee of \$35 will be charged to each horse showing in any Computer Ranked Grand Prix.

JUMP ORDER

In all classes over fences management MAY designate the order of go. All orders will be posted at least 30 minutes before the class and the one minute rule will be in effect. Riders that foresee conflicts must communicate with the paddock masters involved - don't rely on radio contact only! Riders are forewarned that the show will not be held up because of trainer conflicts. After order of go in any class is posted there will be no refunds allowed.

Jumper classes with a posted order of go will use the following procedure in accordance with JP112.2: the horses names are drawn individually, starting from the first position and then down

POLING

We do not allow any sort of manual poling or poling of any type on the competitions show grounds.

MEDICAL WASTE & SHARPS

In accordance with the 1989 Federal Waste Tracking Act which restricts the disposal of medical waste, Bio Hazardous Medical Waste Containers will be provided in the stable area. All exhibitors and their agents are responsible for the proper disposal of this waste. Sharps will be placed in sharp containers provided. Anyone found discarding sharps in any other manner will be fined up to \$250 per instance and held responsible for any fines or expenses incurred by management. Violations to this rule will be dealt with very seriously. Improper disposal of sharps poses a serious health threat to anyone who may come in contact with it. Please make sure that anyone who handles these sharps on your behalf are aware of the responsibility involved. Neither ignorance or language will excuse fine enforcement. If you need additional containers or any assistance with the disposal of sharps, please ask the office or a member of the staff. Thank you for your cooperation.

DOGS

Dogs are not permitted to be loose on competition grounds and must be on a leash or otherwise contained. Individuals must not lead dogs on a leash while mounted. Dog owners failing to comply with this rule may be subject to penalty under Chapters 6 and 7, as well as issuance of warning cards. GR1301.6 Any dog that is found loose will be detained by the show until a fine is paid. Any dog that disrupts an exhibitor's round will be required to pay the exhibitor for that round plus a \$100 fine to the show. Also, please dispose of all dog waste in the proper containers.

FEED & BEDDING

Feed & Bedding will be available by Gold Coast Feed (561-793-4607). No other feed or bedding vendor will be permitted on the show grounds due to insurance & liability requirements, without the express permission of management. Exhibitors wishing to use another vendor do so at their own risk and must receive permission for that vendor to come on the grounds. Storage of feed, bedding, hay, etc. must be within the stall space only. No straw will be allowed without a charge for its separate removal and waste storage.

HORSE SHOW FARRIER

No farrier other than the official horse show farrier(s) will be permitted to shoe on the grounds without the express permission of facility management. Exhibitors wishing to use another farrier must request a permit for that farrier. Proof of insurance and licenses will be required before permission is granted. Permit fees will apply.

GOLF CARTS, SCOOTERS & OTHER VEHICLES

Minors who do not have a valid driver's license which allows them to operate a motorized vehicle of any kind including but not limited to, golf carts, motorcycles, scooters, or farm utility vehicles, on the competition grounds of licensed competitions. Minors who have a valid temporary license may operate the above described motorized vehicles as long as they are accompanied by an adult with a valid drivers' license. The parent(s) legal guardian(s), or individual who signs the entry blank as a parent or guardian of a minor operating a motorized vehicle in violation of this rule are solely responsible for any damages, claims, losses or actions resulting from that operation. Violations of the rule will be cause for

sanctions against the parent(s), guardian(s) and/or trainer(s) who are responsible for the child committing the offense. Penalties may include exclusion of the child/parent(s), guardians(s) and/or trainer(s) from the competition grounds for the remainder of the competition and charges being filed against any of the above individuals in accordance with Chapter 6. Wheelchairs and other mobility assistance devices for individuals with disabilities are exempt from this rule. There will be absolutely NO TEXTING and driving.

COMBINING & SPLITTING SECTIONS

Sections that are scheduled as split sections will be combined following current USEF rules. All USEF Federation rules for combining Rated sections will be in affect. If you are interested in sponsorship contact show management the day before the section is started to avoid last minute changes. The show will be in compliance of HU 116 and HU 112-118. Please note classes will not be re-divided after close of entries at 4 p.m. the day before the section starts. Any entry and accepted after the closing time will not be calculated in the minimums for splitting.

CHAMPION & RESERVE

Champion and Reserve Champion will be awarded in all Hunter Sections. The awards will be made to two of the four horses that have acquired the most points in the over fences classes. In addition to these points, only those four horses shall receive full points for ribbons won in the Under Saddle Class. Points will be awarded on the basis of 10,6,4,2,1,1/2 for 1st, 2nd, 3rd, 4th, 5th, 6th places respectively. All classes are full point classes, except MODEL classes which are 1/2 point classes. Champion and Reserve Champion will be awarded in all Jumper sections on the basis of points in accordance with JP110.2, Ties to be broken by Highest Placing in the Classic. A Champion and Reserve Champion will be awarded in the Equitation Section and in accordance with EQ112.15.a with the top two riders with the most points being eligible.

PROTEST

Any exhibitor lodging a protest must first deposit \$200.00 for USEF Members or \$300 for Non-Members with the Show Secretary, or Steward which sum will be forfeited to the show if the same is not sustained. All protests must be addressed to the Show Secretary or Steward and made in writing, signed by the protester, and filed with the Show Secretary, Show Manager or Show Steward within 48 hours. Funds must be payable to USEF. Protests may also be files with the Federation Hearing Committee as outlined in GR603.1.

STALLS

Stall reservations and payments are due no later than one week prior to show. There are NO REFUNDS and NO TRANSFERS on stabling discounts. Stabling will be \$250 per Premier shows, \$140 per National shows and Regional shows. Post stalls if available will be an extra \$15. Entry is required with stall reservation. If stabling with others during this time period, you will be charged a \$45.00 grounds fee per show. Stalls will be ready noon the day before the show unless previous arrangements have been made. Stalls are either permanent wood structure with doors and are 10 x 12 or canvas under tent and are 9.5 x 9.5 with doors and will be assigned as entries accompanied by stall fees are received. On a first come, first serve basis. Stalls are limited and fees must accompany entry to insure reservations. First bedding is not included. If you want Bedding delivered to your stalls you must contact Gold Coast Feed at 561-793-4607. All trash is to be placed in the receptacles provided/ not in the manure bins. All manure is to be put in the area provided. All above fees are plus 7% sales tax.

2018 WINTER EQUESTRIAN FESTIVAL MEMBERSHIP FORM

Type of Membership: Individual (\$50) _____ Family/Farm (\$70) _____

Owner/Rider/Trainer Name: _____

USEF # _____ Date of Birth ____/____/____

Mailing Address: _____

City _____ State Zip _____

Telephone _____ Email: _____

Horses Name: _____ USEF # _____

Name: _____ USEF # _____

Name: _____ USEF # _____

Bill to Show Account: _____ Pay by Check _____

All Checks are payable to Equestrian Sport Productions
WEF Membership is required to be eligible for WEF Circuit Awards

IMPORTANT EQUINE HEALTH INFORMATION

Equestrian Sport Productions has had vaccination protocol in place since 2013. We will now adhere to GR845 in which:

At Federation licensed competitions horses, more than 7 months of age, entering the grounds must be accompanied by documentation of Equine Influenza Virus and Equine Herpes Virus (Rhinopneumonitis) vaccinations within six months prior to entering the stables. Horses not in compliance with this rule may be required to leave the competition grounds upon request by Competition Management. Documentation should consist of one of the following methods mentioned below. The frequency of vaccine administration should be per the vaccine manufacturers' or veterinarian's recommendations. It is recommended that vaccines are administered by or under the direction of a veterinarian.

2. In the case of vaccines administered by a veterinarian, the exhibitor, upon request by Competition Management, must provide documentation from the veterinarian on documenting that the horse in question received the vaccinations; name of the vaccines and date of vaccine administration.

3. In the case of vaccines administered by a person other than a veterinarian, the exhibitor, upon request by Competition Management, must provide a receipt of the vaccine purchase which is signed by the owner, or agent with care, custody, and control of the horse; name, serial number and expiration date of the vaccine; and date of vaccine administration.

4. In the case of a horse that is unable to receive either of the vaccinations due to a history of adverse reactions, the exhibitor, upon request by Competition Management, must provide a letter from the veterinarian on official letterhead stating that the horse in question cannot be vaccinated due to medical concerns and a log of temperatures taken twice daily for the seven days prior to entering the competition grounds.

These horses must also have their temperature taken and logged twice daily while on the competition grounds.

The log of temperatures should be provided to the Competition Management, steward, or technical delegate when requested.

5. A current negative coggins test. Please renew before it expires, and not just before it is necessary to leave the state. It is strongly recommended that all horses be vaccinated for Equine EHV-1 (either modified live or killed vaccine) no sooner than 7 days prior and no later than 180 days prior to entering the show grounds. Most EHV-1 vaccines are only considered effective for 180 days. Check with your veterinarian about which vaccine you use.

6. Once the horse leaves the facility you may be required to show a new Statement of Health upon your return to the facility. Current vaccination against WNV, EEE, WEE, Tetanus and Rabies is strongly recommended

7. You should be able to document your horses normal temperature before arrival. Please do not ship horses with elevated temperatures. It is recommended that you establish a log of temperatures taken at least twice daily. If there is an elevated temperature for more than a 24 hour period, please consult your local Veterinarian immediately.

8. Every effort should be made to minimize stress and commingling of horses shipped long distances. Extra hours on a horse van, or moving from stable to stable is the fastest way to compromise your horses' and your neighbors horses' health.

9. Any horse on the show grounds with a fever of unknown origin or of suspicious origin must be reported to ESP Management. It is always better to err on the side safety. Isolation stalls will either be available on the grounds or at a local veterinary practice if the need arises.

10. Please take the time to review equine good hygiene practices and impress its importance to your groom in everyday care.

2017 ZONE 4 HUNTER, JUMPER & EQUITATION SPECIFICATIONS

(AL, FL, GA, MS, SC, TN)

In accordance with GR 1111.4: Contiguous states are: AR, KY, LA, MO, NC, VA

JUDGING FOR ALL HUNTER SECTIONS:

- To be judged on performance and soundness, suitability to count.
- Horses and Ponies are not required to jog for soundness.

ELIGIBILITY FOR ADULT AMATEURS: HUNTER, JUMPER AND EQUITATION:

- To be ridden by exhibitors who have reached their 18th birthday as of December 1 of the current competition year and who hold a current USEF Amateur certification. Open to horses and ponies.

ELIGIBILITY FOR CHILDREN'S SECTIONS: HUNTER, JUMPER AND EQUITATION:

- To be ridden by exhibitors who have not reached their 18th birthday as of December 1 of the current competition year.
-

ADULT AMATEUR HUNTER

Sections offered and requirements:

- Adult Amateurs - may be split into three (3) sections

Cross Entry:

Rider: Riders in this section may enter any Equitation class and any class where otherwise eligible. Riders who compete in the Amateur Owner Hunter and/or Jumper classes may show other horses that they own in the Adult Amateur Hunters.

Horse: Horses and ponies exhibiting in this section may cross enter multiple sections of Adult Amateur Hunter and any classes where eligible.

Horse & Rider Combination: n/a

Fence Height:

- 3'0" or 3'3" with spreads not to exceed the fence height.
- Courses will not be adjusted for ponies.
- Combinations will be permitted.

Combining/Dividing Sections:

May be split into three sections:

- Adult Amateurs 18- 35
- Adult Amateurs 36- 49
- Adult Amateurs 50 & over

The Adult Amateur Hunter section may be divided by age of rider and/or height of fences. If there are fewer than three (3) entries in a section, that section must be combined with another. The Adult Amateur and Children's Hunter sections may be combined if there are less than three (3) total in Children's Hunter section and if there are less than three (3) total in the Adult Amateur section. When sections are combined and there are more than 16 total entries, the sections must be divided utilizing a Floating split, or a California split to create an even division of entries.

Awards:

Zone Horse of the Year Awards will be presented annually to the following sections:

- Adult Amateur Hunter 18-35
- Adult Amateur 36- 49
- Adult Amateur 50 & over

ADULT AMATEUR JUMPER

Sections offered and requirements:

- Low Adult Amateur Jumper
- High Adult Amateur Jumper

Cross Entry:

Competition Management may restrict cross entries between High and Low sections at the same competition if stated in the prize list.

Rider: n/a

Horse/Pony: n/a

Horse & Rider Combination:

Low Adult Amateur Jumper horse/rider combinations may not cross enter into any classes held above 1.15m (3'9") at the same show. Low Adult Amateur Jumper horse/rider combinations may enter only one classic, if both Low and High are offered.

High Adult Amateur Jumper: horse/rider combinations are not permitted to cross enter into Amateur Owner Jumper classes or any class at 1.20m (3'11") and above, that offers prize money, at the same competition.

High Adult Amateur Jumper horse/rider combinations may enter only one classic, if both Low and High are offered

Fence Height:

Low Adult Amateur Jumper 1.00m (3'3") to 1.05m (3'5")
High Adult Amateur Jumper 1.10m (3'6") to 1.15m (3'9")

Combining/Dividing Sections:

Children's sections may be divided by or combined with Adult Amateur Jumper sections, at management's discretion, if so stated in the prize list.

Awards:

Zone Horse of the Year Awards will be presented annually to the following sections:

- Low Adult Amateur Jumper
- High Adult Amateur Jumper

The Enterprise Way

The road calls, and so do the savings.

As a participant of the Winter Equestrian Festival 2017, you can enjoy discounts on our everyday low rates. When you're ready to go, we make it easy with great cars and award-winning customer service. And, pick-up is free.

*enterprise.com • 1 800 rent-a-car
Reference account # 41W0087*



We'll pick you up®.

Proud supporter
of the Winter
Equestrian Festival.

EQUITATION

AGE GROUP EQUITATION: ADULT SECTION

Sections offered:

- Adult Equitation 18 – 35
- Adult Equitation 36 & Over

Cross Entry: No cross entry restrictions.

Fence Height:

- Minimum 2'9", maximum 3'3"
Management must state height at which class will be offered.
- Management may offer multiple height options if stated in the prize list, but each course must be set at the same height throughout.
- Course design must comply with EQ111.11 except combination is optional.
- Spreads not to exceed fence height

Combining/Dividing Sections:

Age Group Equitation Sections may be combined as necessary, jumping at their respective heights, to meet the three entry minimum requirement for points to be awarded.

Awards:

Zone Horse of the Year Awards will be presented annually to the following section:

- Adult Equitation 18-35
- Adult Equitation 36 & Over

CHILDREN'S HUNTER HORSE

Sections offered and requirements:

- Children's Hunter Horse 14 & Under
- Children's Hunter Horse 15-17

Cross Entry:

Rider: Riders in this section may enter any Equitation class and may compete one different horse in the Junior 3'3" Hunter section, but may not cross-enter into any Junior 3'6" Hunter or Junior Jumper class at the same show.

Horses/Ponies: Horses and ponies exhibiting in this section may cross enter multiple sections of Children's Hunter and any classes where eligible.

Horse and Rider Combination: n/a

Fence Height:

- 3'0" or 3'3" with spreads not to exceed fence height
- Combinations will be permitted

Combining/Dividing Sections:

The Children's Hunter section may be divided by age of rider or height of fences. If the Children's Hunter section is offered divided by age it will be divided: Children's Hunter Horse 14 & Under and Children's Hunter Horse 15-17. If there are fewer than three (3) entries in either age section, the two sections must be combined. The Children's Hunter section may be combined with the Children's Hunter Pony, Children's Hunter Horse and/or Adult Amateur sections when there are fewer than three (3) entries in either section. When sections are combined and there are more than 16 total entries, the sections must be divided utilizing a Floating split, or a California split to create an even division of entries.

Awards:

Zone Horse of the Year Awards will be presented annually to the following sections:

- Children's Hunter Horse 14 & Under
- Children's Hunter Horse 15-17

CHILDREN'S HUNTER PONY

Sections offered and requirements:

- Small/Medium Children's Pony
- Large Children's Pony

Cross Entry:

Rider: Rider age restrictions as found in Regular Pony sections do not apply. Riders may show only one pony in either the 2'0" or the 2'6" height of the Children's Hunter Pony section when also competing in the Regular Small, Medium or Large Pony and/or Green Pony Hunter sections. Riders cannot cross enter into any class where fences exceed 3'3" (exception: Riders may show in Pony Jumpers).

Horse/Pony: Ponies exhibiting in Children's Hunter Pony may cross enter into any class where otherwise eligible but the rider may not show the same pony in the regular pony section. Note: The pony may only be shown by one rider in the Children's Hunter Pony Classic and that rider must be declared prior to the first round of the Classic.

Horse and Rider Combination: n/a

Fence Height:

- Small/Medium Ponies: 2'0" with spreads not to exceed height of fence.
- Large Ponies: 2'6" with spreads not to exceed height of fence.
- Combinations will not be permitted

Combining/Dividing Sections:

The section may be divided at managements' discretion. The Children's Pony Hunter section must be offered by size of pony Small/Medium and Large Pony. If there are fewer than three (3) entries in either height section, the two sections must be combined. The Children's Hunter Pony section may be combined with the Adult Amateur and Children's Hunter sections if there are fewer than three (3) total entries in the Children's Hunter and Adult Amateur sections. When sections are combined and there are more than 16 total entries, the sections must be divided utilizing a Floating split, or a California split to create an even division of entries.

Awards:

Zone Horse of the Year Awards will be presented annually to the following sections:

- Children's Hunter Pony-Small/Medium
- Children's Hunter Pony-Large

Score

AtTheTop

LEARNING CENTERS
AND SCHOOLS

**Equestrians who are serious
about academics go to
Score At The Top**

- **AdvancED & SACS accredited**
- **NCAA approved**
- **Flexible scheduling**
- **Customized curriculum**
- **College guidance**

***The only accredited institution
in Wellington that caters to
the unique needs of riders!***



Photo Credit: James Parker Photography

Charlotte Jacobs, international competitor and Score At The Top WEF alumna

 facebook.com/scoreatthetop

 [@collegecounsel](https://twitter.com/collegecounsel)

 youtube.com/scoreatthetop

 instagram.com/scoreatthetop

Serving WEF Students Since 2001

1035 South State Road 7 • Suite 118 • Wellington, FL 33414 • (561) 333-8882

www.ScoreAtTheTop.com

CHILDREN'S JUMPER

Sections offered and requirements:

- Low Children's Jumper
- High Children's Jumper

Cross Entry:

Competition Management may restrict cross entries between High and Low sections at the same competition if stated in the prize list.

Rider: n/a

Horse/Pony: n/a

Horse and Rider Combination:

Low Children's Jumper horse/rider combinations may not cross enter into any classes held above 1.15m at the same show. Low Children's Jumper horse/rider combinations may enter only one classic, if both Low and High are offered.

High Children's Jumper horse/rider combinations are not permitted to cross enter into Junior Jumper classes or any class at 1.20m and above that offers prize money, at the same competition. High Children's Jumper horse/rider combinations may enter only one classic, if both Low and High are offered

Fence Height:

- Low Children's Jumper 1.00m to 1.05m
- High Children's Jumper 1.10m to 1.15m

Combining/Dividing Sections:

Low Children's Jumper sections may be divided by or combined with Adult Amateur Jumper sections, at management's discretion, if so stated in the prize list.

Awards:

Zone Horse of the Year Awards will be presented annually to the following section:

- Low Children's Jumper section
- High Children's Jumper section

AGE GROUP EQUITATION: CHILDREN'S/JUNIOR SECTION

Sections offered:

- Equitation 11 & Under
- Equitation 12-14
- Equitation 15-17

Cross Entry:

No cross entry restrictions.

Fence Height:

- Equitation 11 & Under
Minimum 2'0", maximum 2'6" – management must state height at which class will be offered.
Management may offer multiple height options if stated in the prize list, but each course must be set at the same height throughout.
Course design must comply with EQ108.8 and 108.11, combinations not permitted.
- Equitation 12-14
Minimum 2'9", maximum 3'3" - management must state height at which class will be offered.
Management may offer multiple height options if stated in the prize list, but each course must be set at the same height throughout.
Course design must comply with EQ108.11 except combination is optional.
- Equitation 15-17
Minimum 3'0", maximum 3'6" - management must state height at which class will be offered.
Management may offer multiple height options if stated in the prize list, but each course must be set at the same height throughout.
Course design must comply with EQ108.11 except combination is required.
- Spreads not to exceed fence height

Combining/Dividing Sections:

Age-Group Equitation Sections may be combined as necessary, jumping at their respective heights, to meet the three (3) entry minimum requirement for points to be awarded. Stallions are prohibited when sections are combined EQ101.3.

Awards:

Zone Horse of the Year Awards will be presented annually to the following sections:

- Equitation 11 & Under
- Equitation 12-14
- Equitation 15-17





DERBY GOLD EQUINE BEDDING



SUPPLIERS TO WORLD-CLASS EVENTS

Call **1-877-528-9044** for a distributor or store near you
WWW.DERBYGOLDSHAVINGS.COM

GREEN HUNTERS

Horses may enter the Green Hunter Section in any height section for which they are eligible. A horse may only enter one Green Hunter Section per competition. Horses are required to Jog for soundness in ALL Sections.

TRIPLE CROWN NUTRITION GREEN HUNTER 3'

ENTRY FEE: \$185 for Section \$235 with Add Back Money
 CLASS 201 Green Hunter 3' Under Saddle
 202, 203, 204, 205 Green Hunter 3' Over Fences
 205x Green Hunter 3' Champion & Reserve

National Shows

Regional Show \$25 per class with Trophy & 8 Ribbons

\$40, 25, 15, 10, 5, 5, R, R Plus \$10 Add Back
 \$40, 25, 15, 10, 5, 5, R, R Plus \$10 Add Back
 Ribbon, Ribbon

TRIPLE CROWN NUTRITION GREEN HUNTER 3'

ENTRY FEE: \$285 for Section \$335 with Add Back Money
 CLASS 201 Green Hunter 3' Under Saddle
 202,203,204,205 Green Hunter 3' Over Fences
 205x Green Hunter 3' Champion & Reserve

Premier Shows

\$50, 35, 25, 15, 10, 5, R, R Plus \$10 Add Back
 \$150, 100, 70, 60, 50, 40, 30, 20 Plus \$10 Add Back
 Ribbon, Ribbon

TRIPLE CROWN NUTRITION GREEN HUNTER 3'3"

ENTRY FEE: \$185 for Section \$235 with Add Back Money
 CLASS 371 Green Hunter 3'3" Under Saddle
 372,373,374,375 Green Hunter 3'3" Over Fences
 375x Green Hunter 3'3" Champion & Reserve

National Shows

Regional Show \$25 per class with Trophy & 8 Ribbons

\$40, 25, 15, 10, 5, 5, R, R Plus \$10 Add Back
 \$40, 25, 15, 10, 5, 5, R, R Plus \$10 Add Back
 Ribbon, Ribbon

TRIPLE CROWN NUTRITION GREEN HUNTER 3'3"

ENTRY FEE: \$285 for Section \$335 with Add Back Money
 CLASS 371 Green Hunter 3'3" Under Saddle
 372,373,374,375 Green Hunter 3'3" Over Fences
 375x Green Hunter 3'3" Champion & Reserve

Premier Shows

\$50, 35, 25, 15, 10, 5, R, R Plus \$10 Add Back
 \$150, 100, 70, 60, 50, 40, 30, 20 Plus \$10 Add Back
 Ribbon, Ribbon

GREEN HUNTER 3'6"

ENTRY FEE: \$185 for Section \$235 with Add Back Money
 CLASS 241 Green Hunter 3'6" Under Saddle
 242,243,244,245^ Green Hunter 3'6" Over Fences ^245-Handy Class
 245x Green Hunter 3'6" Champion & Reserve

National Shows

Regional Show \$25 per class with Trophy & 8 Ribbons

\$40,25,15,10,5,5,R,R Plus \$10 Add Back
 \$40,25,15,10,5,5,R,R Plus \$10 Add Back
 Ribbon, Ribbon

GREEN HUNTER 3'6"

ENTRY FEE: \$285 for Section \$335 with Add Back Money
 CLASS 241 Green Hunter 3'6" Under Saddle
 242,243,244,245^ Green Hunter 3'6" Over Fences ^245-Handy Class
 245x Green Hunter 3'6" Champion and Reserve

Premier Shows

\$50,35,25,15,10,5, R, R Plus \$10 Add Back
 \$150,100,70,60,50,40,30,20 Plus \$10 Add Back
 Ribbon, Ribbon

GREEN HUNTER 3'9"

ENTRY FEE: \$185 for Section \$235 with Add Back Money
 CLASS 246 Green Hunter 3'9" Under Saddle
 247,248,249,250^ Green Hunter 3'9" Over Fences ^250-Handy Class
 250x Green Hunter 3'9" Champion and Reserve

National Shows

Regional Show \$25 per class with Trophy & 8 Ribbons

\$40,25,15,10,5,5,R,R Plus \$10 Add Back
 \$40,25,15,10,5,5,R,R Plus \$10 Add Back
 Ribbon, Ribbon

GREEN HUNTER 3'9"

ENTRY FEE: \$285 for Section \$335 with Add Back Money
 CLASS 246 Green Hunter 3'9" Under Saddle
 247,248,249,250^ Green Hunter 3'9" Over Fences ^250-Handy Class
 250x Green Hunter 3'9" Champion and Reserve

Premier Shows

\$50,35,25,15,10,5, R, R Plus \$10 Add Back
 \$150,100,70,60,50,40,30,20 Plus \$10 Add Back
 Ribbon, Ribbon



WE KNOW A THING OR TWO ABOUT GUTS

Probiotics. They're good for the gut and the immune system, and therefore good for the overall health of your horse. University studies* found that in order for probiotics to be effective for horses, they must be given at a daily rate of 1 billion CFU of an individual strain. Triple Crown® doesn't just meet this effective rate, they surpass it, and they're the only feed that does so. In fact, Triple Crown feeds have 100 times more guaranteed probiotics than any national brand. Maybe now is a good time to take a closer look at the nutrients in your feed.

For more information, call or visit:
800.451.9916 | triplecrownfeed.com/compare

TRIPLE CROWN

THERE'S **NUTRITION** BEHIND THE CROWN

CONFORMATION HUNTERS

GREEN CONFORMATION HUNTER

ENTRY FEE:
CLASS 251
252
253,254,255,256^
256x

National Shows

\$185 for Section \$235 with ADD BACK Money/ \$15 for Model, Model to count for 1/2 Points
Green Conformation Hunter Model
Green Conformation Hunter Under Saddle
Green Conformation Hunter ^256-Handy
Green Conformation Hunter Champion & Reserve

Regional Show \$25 per class with Trophy & 8 Ribbons

Model to count for 1/2 Points
Trophy & 8 Ribbons Plus \$10 Add Back
\$40, 25, 15, 10, 5, 5, R, R Plus \$10 Add Back
\$40, 25, 15, 10, 5, 5, R, R Plus \$10 Add Back
Ribbon, Ribbon

GREEN CONFORMATION HUNTER

ENTRY FEE:
CLASS 251
252
253, 254, 255, 256^
256x

Premier Shows

\$285 for Section \$335 with ADD BACK Money/Model Included, Model to count for 1/2 Points
Green Conformation Hunter Model
Green Conformation Hunter Under Saddle
Green Conformation Hunter ^256 is Handy Class
Green Conformation Hunter Champion & Reserve

Trophy & 8 Ribbons Plus \$10 Add Back
\$50, 35, 25, 15, 10, 5, R, R Plus \$10 Add Back
\$150, 100, 70, 60, 50, 40, 30, 20 Plus \$10 Add Back
Ribbon, Ribbon

HIGH PERFORMANCE CONFORMATION HUNTER

ENTRY FEE:
CLASS 260
261
262, 263, 264, 265^
265x

National Shows

\$185 for Section \$235 with ADD BACK Money/ \$15 Model, Model to count for 1/2 Points
High Performance Conformation Hunter Model
High Performance Conformation Hunter Under Saddle
High Performance Conformation Hunter ^265-Handy
High Performance Conformation Hunter Champion & Reserve

Regional Show \$25 per class with Trophy & 8 Ribbons

Trophy & 8 Ribbons Plus \$10 Add Back
\$40, 25, 15, 10, 5, 5, R, R Plus \$10 Add Back
\$40, 25, 15, 10, 5, 5, R, R Plus \$10 Add Back
Ribbon, Ribbon

HIGH PERFORMANCE CONFORMATION HUNTER

ENTRY FEE:
CLASS 260
261
262, 263, 264, 265^
265x

Premier Shows

\$285 for Section \$335 with Add Back Money/Model Included, Model to count for 1/2 Points
High Performance Conformation Hunter Model
High Performance Conformation Hunter Under Saddle
High Performance Conformation Hunter ^265-Handy
High Performance Conformation Hunter Champion & Reserve

Trophy & 8 Ribbons Plus \$10 Add Back
\$50, 35, 25, 15, 10, 5, R, R Plus \$10 Add Back
\$150, 100, 70, 60, 50, 40, 30, 20 Plus \$10 Add Back
Ribbon, Ribbon

YOUNG HUNTERS

A horse is eligible to compete in an age restricted hunter class from December 1 of the competition year in which they reach the applicable age at any time during that same competition year. A horse may only compete in one Young Hunter height section per competition. Young Hunter 3' is open to 5 Year Olds, 3'3" is open to 6 Year Olds, and 3'6" is open to 7 Year Olds.

YOUNG HUNTER 3' (A Rated)

ENTRY FEE
CLASS 160
161, 162, 163, 164
164x

National & Premier Shows

\$185 for Section,\$235 with ADD BACK
Young Hunter 3' Under Saddle
Young Hunter 3' Over Fences
Young Hunter 3' Champion & Reserve

Regional Show \$25 per class with Trophy & 8 Ribbons

\$40, 25, 15, 10, 5, 5, R, R Plus \$10 Add Back
\$40, 25, 15, 10, 5, 5, R, R Plus \$10 Add Back
Ribbon, Ribbon

YOUNG HUNTER 3'3" (A Rated)

ENTRY FEE
CLASS 165
166, 167, 168, 169
169x

National & Premier Showss

\$185 for Section,\$225 with ADD BACK
Young Hunter 3'3" Under Saddle
Young Hunter 3'3" Over Fences
Young Hunter 3'3" Champion & Reserve

Regional Show \$25 per class with Trophy & 8 Ribbons

\$40, 25, 15, 10, 5, 5, R, R Plus \$10 Add Back
\$40, 25, 15, 10, 5, 5, R, R Plus \$10 Add Back
Ribbon, Ribbon

YOUNG HUNTER 3'6" (A Rated)

ENTRY FEE
CLASS 170
171,172,173,174
174x

National & Premier Shows

\$185 for Section,\$225 with ADD BACK
Young Hunter 3'6" Under Saddle
Young Hunter 3'6" Over Fences
Young Hunter 3'6" Champion & Reserve

Regional Show \$25 per class with Trophy & 8 Ribbons

\$40, 25, 15, 10, 5, 5, R, R Plus \$10 Add Back
\$40, 25, 15, 10, 5, 5, R, R Plus \$10 Add Back
Ribbon, Ribbon



TEAM NUTRENA MCLAIN WARD

GOLD MEDAL

2015 Pan American Games

\$400,000 WIN

2015 ATCO Power
Queen Elizabeth II Cup

“Nutrena provides Castle Hill Horses with a wide range of horse feeds and supplements to satisfy the individual nutritional needs of each horse. It allows them to perform at the highest levels of competition by enhancing their strength.”

-McLain Ward

Nutrena Sponsor & Professional Rider

**HIGH PERFORMANCE NUTRITION.
CHAMPIONSHIP-CALIBER RESULTS.**

PROFORCE



 **Nutrena®**

nutrenaworld.com

ProForce® and other premium equine products from Nutrena® are available at **GOLD COAST FEED AND SUPPLY LLC**
13501 SOUTH SHORE BLVD
WELLINGTON, FL 561-793-4607

USHJA HUNTER SECTIONS

USHJA 2' HUNTER

ENTRY FEE:
CLASS 176
177,178,179,180
180x

National & Premier Shows

\$155 for Section,\$185 with ADD BACK / \$35 Under Saddle / \$40 Over Fences
USHJA 2' Under Saddle
USHJA 2' Over Fences Add Back
USHJA 2' Champion and Reserve

Regional Show \$25 per class with Trophy & 8 Ribbons

40%, 30%, 20%, 10%, R, R, R, R
40%, 30%, 20%, 10%, R, R, R, R
Ribbon, Ribbon

USHJA 2'3" HUNTER

ENTRY FEE:
CLASS 181
182,183,184,185
185x

National & Premier Shows

\$155 for Section,\$185 with ADD BACK / \$35 Under Saddle / \$40 Over Fences
USHJA 2'3" Under Saddle
USHJA 2'3" Over Fences Add Back
USHJA 2'3" Champion and Reserve

Regional Show \$25 per class with Trophy & 8 Ribbons

40%, 30%, 20%, 10%, R, R, R, R
40%, 30%, 20%, 10%, R, R, R, R
Ribbon, Ribbon

USHJA 2'6" HUNTER

ENTRY FEE:
CLASS 231
232,233,234,235
235x

National & Premier Shows

\$155 for Section,\$185 with ADD BACK / \$35 Under Saddle / \$40 Over Fences
USHJA 2'6" Under Saddle
USHJA 2'6" Over Fences Add Back
USHJA 2'6" Champion and Reserve

Regional Show \$25 per class with Trophy & 8 Ribbons

40%, 30%, 20%, 10%, R, R, R, R
40%, 30%, 20%, 10%, R, R, R, R
Ribbon, Ribbon

USHJA 2'9" HUNTER

ENTRY FEE:
CLASS 186
187,188,189,190
190x

National & Premier Shows

\$155 for Section,\$185 with ADD BACK / \$35 Under Saddle / \$40 Over Fences
USHJA 2'9" Under Saddle
USHJA 2'9" Over Fences Add Back
USHJA 2'9" Champion and Reserve

Regional Show \$25 per class with Trophy & 8 Ribbons

40%, 30%, 20%, 10%, R, R, R, R
40%, 30%, 20%, 10%, R, R, R, R
Ribbon, Ribbon

USHJA 3' HUNTER

ENTRY FEE:
CLASS 221
222,223,224,225
225x

National & Premier Shows

\$155 for Section,\$185 with ADD BACK / \$35 Under Saddle / \$40 Over Fences
USHJA 3' Under Saddle
USHJA 3' Over Fences Add Back
USHJA 3' Champion and Reserve

Regional Show \$25 per class with Trophy & 8 Ribbons

40%, 30%, 20%, 10%, R, R, R, R
40%, 30%, 20%, 10%, R, R, R, R
Ribbon, Ribbon

NON-RATED HUNTER DIVISION

Fences found in all hunter classes shall simulate fences found in the hunting field such as: brush, wall, in and out, post and rails, oxer, gate, coop. All classes will be judged on performance and soundness unless otherwise noted. In all non rated sections entries will not be jogged unless otherwise noted. In all non rated under saddle classes entries will not gallop. All Add Back hunter classes will have \$10 per entry distributed: 40%, 30%, 20%, 10% for 1st, 2nd, 3rd, and 4th places respectively.

ADD BACK HUNTER SECTION (NON RATED)

Open to horses of any age with no restrictions as to previous showing in any division.

ENTRY FEE: \$185 for Section/\$35 Under Saddle / \$40 Over Fences
CLASS 206 Add Back Hunter Under Saddle
207,208,209,210 Add Back Hunter
210x Add Back Hunter Champion and Reserve

40%, 30%, 20%, 10%, R, R, R, R
40%, 30%, 20%, 10%, R, R, R, R
Ribbon, Ribbon

SCHOOLING HUNTER SECTION (NON RATED)

Open to ALL horses.

ENTRY FEE: \$160 for Section/\$35 Under Saddle / \$40 Over Fences
CLASS 236 Schooling Hunter Under Saddle
237,238,239,240 Schooling Hunter
240x Schooling Hunter Champion and Reserve

Regional Show \$25 per class with Trophy & 8 Ribbons

Trophy & 8 Ribbons
Trophy & 8 Ribbons
Ribbon, Ribbon

ESP 3'3" HUNTER

ENTRY FEE:
CLASS 226
227,228,229,230
230x

National & Premier Shows

\$155 for Section,\$185 with ADD BACK / \$35 Under Saddle / \$40 Over Fences
ESP 3'3" Under Saddle
ESP 3'3" Over Fences Add Back
ESP 3'3" Champion and Reserve

Regional Show \$25 per class with Trophy & 8 Ribbons

40%, 30%, 20%, 10%, R, R, R, R
40%, 30%, 20%, 10%, R, R, R, R
Ribbon, Ribbon



EQUINE

Tack & Nutritionals

www.equinetan.com

(800) 833-TACK (8225)

EQUINE
Tack & Nutritionals
equinetan.com

Equine Tack & Nutritionals
at the
Palm Beach International
Equestrian Center
14440 Pierson Road
Wellington, FL 33414

TAKE2 THOROUGHBRED HUNTER SECTION

TAKE 2 THOROUGHBRED HUNTER SECTION

Regional Show \$25 per class with Trophy & 8 Ribbons

TAKE2 is open to all Thoroughbreds* verified by The Jockey Club registrations papers or lip tattoo number at time of entry. Raced and unraced Thoroughbreds are eligible for the program. A minimum of three entries must compete in each class to complete the division and award sponsored prize money and points toward the year-end TAKE2 High-Score Hunter and Jumper Championships. There will be no co-branding or co-sponsorship allowed with any TAKE2 sponsored division or class. To Jump 3'. Thoroughbred restricted classes are open only to horses that are recorded with the Federation, registered with USHJA and are in possession of Breed Registry papers. Horses must have been either registered with The Jockey Club or eligible to be registered with The Jockey Club. All horse shows must require riders to verify registration on the day of the horse show through one of the following methods:

1. The Jockey Club Certificate of Foal Registration or a copy thereof
2. The horse's lip tattoo, the horse's 5-cross pedigree and the successful tattoo look up result from The Jockey Club's Tattoo Identification Services, (located at www.registry.jockeyclub.com) Over Fences Classes to be embedded in Classes 4046-4050. To be offered all weeks

ENTRY FEE:

216
217, 218, 219, 220
220X

\$160 for Section \$30 for U/S, 40 for Over Fences per class

Take 2 Thoroughbred Hunter Under Saddle

Take 2 Thoroughbred Hunter Over Fences

Take 2 Thoroughbred Hunter Champion and Reserve Champion

Trophy & 8 Ribbons plus Add Back

Trophy & 8 Ribbons plus Add Back

Trophy & Ribbon, Ribbon



*A structured, yet comfortable
learning environment tailored to meet
the needs of equestrian families.*

**CONGRATULATIONS and GOOD LUCK to all
of our students in the ESP Festivals!**

Proud Sponsors of the Junior Working Hunter



Anita Kane and Judy Blake, Directors
12794 W. Forest Hill Blvd., Suite 23
Wellington, FL 33414
Phone: 561-753-6563
Email: info@1educationplace.com
Website: www.1educationplace.com





long creek farms

Equestrian Services

EAST

Wholesale Plant Nursery
Coastal Bermuda Hay
Wedding and Event Venue
22549 NC Hwy 210
Rocky Point, NC 28547

SOUTH

WEF Stall Leases
15150 Golden Point Lane
Wellington, FL 33414

WEST

Summer Location
560 Ranch Road
Solvang, CA 93463

Email us at:
longcreekfarms@gmail.com

Follow us on Facebook:
www.facebook.com/LongCreekFarms

HIGH PERFORMANCE & PERFORMANCE HUNTERS

HIGH PERFORMANCE

HUNTER 4'-4'6" (A RATED)

National Shows

Regional Show \$25 per class with Trophy & 8 Ribbons

The High Performance Hunter section is open to all horses and riders. To be judged on performance, soundness, manners and way of going. To be shown over a course of fences ranging in height from 4' to 4'6". Individual classes may be entered. Horses to be jogged for soundness.

ENTRY FEE: \$280 for Section / \$50 Under Saddle / \$60 Over Fences

CLASS 266	High Performance Hunter Under Saddle	\$60, 35, 20, 15, 10, 10, R, R Plus \$10 Add Back
267,268,269,270*	High Performance Hunter ^270 is Handy Class	\$60, 35, 20, 15, 10, 10, R, R Plus \$10 Add Back
270x	High Performance Hunter Champion and Reserve	Ribbon, Ribbon

HIGH PERFORMANCE

HUNTER 4'-4'6" (AA RATED)

Premier Shows

The High Performance Hunter section is open to all horses and riders. To be judged on performance, soundness, manners and way of going. To be shown over a course of fences ranging in height from 4' to 4'6". Individual classes may be entered. Horses to be jogged for soundness.

ENTRY FEE: \$335 for Section / \$50 Under Saddle / \$80 Over Fences

CLASS 266	High Performance Hunter Under Saddle	\$55, 40, 30, 20, 10, 10, R, R Plus \$10 Add Back
267,268,269,270*	High Performance Hunter ^270 is Handy Class	\$165, 115, 80, 65, 50, 40, 30, 20 Plus \$10 Add Back
270x	High Performance Hunter Champion and Reserve	Ribbon, Ribbon

PERFORMANCE HUNTER 3'6" (A RATED)

National Shows

Regional Show \$25 per class with Trophy & 8 Ribbons

The Performance Hunter 3'6" section is open to all horses and riders. To be judged on performance, soundness, manners and way of going. To be shown over a course of fences at 3'6". Individual classes may be entered. Horses to be jogged for soundness.

ENTRY FEE: \$235 for Section / \$40 Under Saddle / \$50 Over Fences

CLASS 381	Performance Hunter 3'6" Under Saddle	\$40, 25, 15, 10, 5, 5, R, R Plus \$10 Add Back
382, 383, 384, 385*	Performance Hunter 3'6" ^385 is Handy Class	\$40, 25, 15, 10, 5, 5, R, R Plus \$10 Add Back
385x	Performance Hunter 3'6" Champion and Reserve	Ribbon, Ribbon

PERFORMANCE HUNTER 3'6" (A RATED)

Premier Shows

The Performance Hunter 3'6" section is open to all horses and riders. To be judged on performance, soundness, manners and way of going. To be shown over a course of fences at 3'6". Individual classes may be entered. Horses to be jogged for soundness.

ENTRY FEE: \$345 for Section / \$50 Under Saddle / \$80 Over Fences

CLASS 381	Performance Hunter 3'6" Under Saddle	\$50, 35, 25, 15, 10, 5, R, R Plus \$10 Add Back
382, 383, 384, 385*	Performance Hunter 3'6" ^385 is Handy Class	\$150, 100, 70, 60, 50, 40, 30, 20 Plus \$10 Add Back
385x	Performance Hunter 3'6" Champion and Reserve	Ribbon, Ribbon

GOLD COAST FEED

PERFORMANCE HUNTER 3'3" (A RATED)

National Shows

Regional Show \$25 per class with Trophy & 8 Ribbons

The Performance Hunter 3'3" section is open to all horses and riders. To be judged on performance, soundness, manners and way of going. To be shown over a course of fences set at 3'3". Individual classes may be entered. Horses to be jogged for soundness.

ENTRY FEE: \$235 for Section / \$40 Under Saddle / \$50 Over Fences

CLASS 386	Performance Hunter 3'3" Under Saddle	\$40, 25, 15, 10, 5, 5, R, R Plus \$10 Add Back
387, 388, 389, 390*	Performance Hunter 3'3" ^390 is Handy Class	\$40, 25, 15, 10, 5, 5, R, R Plus \$10 Add Back
390x	Performance Hunter 3'3" Champion and Reserve	Ribbon, Ribbon

GOLD COAST FEED

PERFORMANCE HUNTER 3'3" (AA RATED)

Premier Shows

The Performance Hunter 3'3" section is open to all horses and riders. To be judged on performance, soundness, manners and way of going. To be shown over a course of fences set at 3'3". Individual classes may be entered. Horses to be jogged for soundness.

ENTRY FEE: \$345 for Section / \$50 Under Saddle / \$60 Over Fences

CLASS 386	Performance Hunter 3'3" Under Saddle	\$50, 35, 25, 15, 10, 5, R, R Plus \$10 Add Back
387, 388, 389, 390*	Performance Hunter 3'3" ^390 is Handy Class	\$150, 100, 70, 60, 50, 40, 30, 20 Plus \$10 Add Back
390x	Performance Hunter 3'3" Champion and Reserve	Ribbon, Ribbon

RING SIZES FOR PALM BEACH EQUESTRIAN CENTER

International	357' x 256'	Schooling Area	170' x 165'	ESI Footing
Mische Grand Hunter	290' x 180'	Schooling Area	168' x 162'	ESI Footing
Rost Arena	270' x 180'	Schooling Area	134' x 195'	ESI Footing
Mogavero	290' x 195'	Schooling Area	196' x 127'	ESI Footing
DeNemethy	300' x 195'	Schooling Area	146' x 195'	ESI Footing
Ring 6	170' x 256'	Schooling Area	115' x 170'	ESI Footing
Ring 7	265' x 155'	Schooling Area	130' x 155'	ESI Footing
Ring 8	265' x 155'	Schooling Area	130' x 155'	ESI Footing
Ring 9	255' x 165'	Schooling Area	165' x 120'	ESI Footing
Ring 10	255' x 165'	Schooling Area	165' x 120'	ESI Footing
Ring 11	2.55' x 1.55'	Schooling Area	1.20" x 1.70"	ESI Footing
Ring 12	2.55' x 1.60'	Schooling Area	1.10" x 1.70"	ESI Footing



If you have a horse that...

- Is a poor eater
- Is irritable
- Is girthy
- Resents being brushed

Chances are your horse is having Gastro Intestinal distress.



RegenerEQ™

has been scientifically formulated to promote...

- Appetite and weight gain
- A healthy gastro-intestinal environment

Therefore improving behavior and performance

At 1 ounce a day for 30 days **RegenerEQ™** offers long-lasting gastro-intestinal health for your horses, without limiting the stomach acid production that is essential for digestion and overall health.

RegenerEQ™ is recommended for horses that are stressed from travel, competition, new surroundings or new feed.

RegenerEQ Plus™ Paste combines efficacy with ease of use in a 4 dose travel syringe. This palatable easy to administer gel-paste normalizes the gut while increasing appetite. Use when trailering or before and during stressful situations that can cause G.I. distress.



Read what Internal Medicine Specialist
Dr. Meg Miller Turpin says about
Appetite Stimulant and G.I formula **RegenerEQ™**...

*"I have included **RegenerEQ** in my treatment regime in horses with inflammatory bowel disease and gastrointestinal disorders. I have been very impressed with the results."*

Meg Miller Turpin, DVM.
DACVIM. (Diplomate ACVIM)

www.OmegaAlphaEquine.com

USA 1-877-436-1221 • Canada 1-800-651-3172

Visit our website at www.OmegaAlpha.ca to view our wide range of human and pet health products.

AMATEUR-OWNER HUNTER

AMATEUR OWNER HUNTER 3'6" 18-35

(A RATED)

ENTRY FEE:
CLASS 271
272,273,274,275[^]
275x

National Shows

\$185 for Section \$235 with Add Back Money
Amateur Owner Hunter 18-35 Under Saddle
Amateur Owner Hunter 18-35 ^275 is Handy Class
Amateur Owner Hunter 18-35 Champion & Reserve

\$40, 25 ,15, 10 ,5, 5, R, R Plus \$10 Add Back
\$40, 25 ,15, 10 ,5, 5, R, R Plus \$10 Add Back
Ribbon, Ribbon

AMATEUR OWNER HUNTER 18-35 3'6"

(AA RATED)

ENTRY FEE:
CLASS 271
272,273,274,275[^]
275x

Premier Shows

\$285 for Section \$335 with Add Back Money
Amateur Owner Hunter 18-35 Under Saddle
Amateur Owner Hunter 18-35 ^275 is Handy Class
Amateur Owner Hunter 18-35 Champion and Reserve

\$50, 35, 25, 15, 10, R,R Plus \$10 Add Back
\$150, 100, 70, 60, 50, 40, 30, 20 Plus \$10 Add Back
Ribbon, Ribbon

AMATEUR OWNER HUNTER 36 & Over 3'6"

(A RATED)

ENTRY FEE:
CLASS 276
Amateur Owner Hunter 36 & Over ^280 is Handy Class
280x

National Shows

\$185 for Section \$235 with Add Back Money
Amateur Owner Hunter 36 & Over Under Saddle
\$40, 25, 15 ,10, 5, 5, R, R Plus \$10 Add Back
Amateur Owner Hunter 36 & Over Champion & Reserve

\$40,25,15,10,5,5,R,R Plus \$10 Add Back
277,278,279,280[^]
Ribbon, Ribbon

AMATEUR OWNER HUNTER 36 & Over 3'6"

(AA RATED)

ENTRY FEE:
CLASS 276
277,278,279,280[^]
280x

Premier Shows

\$285 for Section \$335 with Add Back Money
Amateur Owner Hunter 36 & Over Under Saddle
Amateur Owner Hunter 36 & Over ^280 is Handy Clas
Amateur Owner Hunter 36 & Over Champion & Reserve

\$50, 35, 25, 15, 10, 5, R, R Plus \$10 Add Back
\$150, 100, 70, 60, 50, 40, 30, 20 Plus \$10 Add Back
Ribbon, Ribbon

AMATEUR OWNER HUNTER 3' 3" and 3' 6" Combined

(C RATED)

ENTRY FEE:
CLASS 276
277,278,279,280[^]
280x

Regional Show

\$25 Per Class
Amateur Owner Hunter Under Saddle
Amateur Owner Hunter
Amateur Owner Hunter Champion & Reserve

Trophy & 8 Ribbons
Trophy & 8 Ribbons
Ribbon, Ribbon

AMATEUR OWNER HUNTER 3'3"

(A RATED)

ENTRY FEE:
CLASS 376
377, 378, 379, 380[^]
380x

National Shows

\$185 for Section \$235 with Add Back Money
Amateur Owner Hunter 3'3" Under Saddle
Amateur Owner Hunter 3'3" ^380 is Handy Class
Amateur Owner Hunter 3'3" Champion & Reserve

\$40,25,15,10,5,5,R,R Plus \$10 Add Back
\$40,25,15,10,5,5,R,R Plus \$10 Add Back
Ribbon, Ribbon

AMATEUR OWNER HUNTER 3'3" 18-35 (AA RATED)

ENTRY FEE:
CLASS 376
377,378,379,380[^]
380x

Premier Shows

\$285 for Section \$335 with Add Back Money
Amateur Owner Hunter 3'3" 18-35 Under Saddle
Amateur Owner Hunter 3'3" 18-35 ^380 is Handy Class
Amateur Owner Hunter 3'3" 18-35 Champion & Reserve

\$50, 35, 25, 15, 10, 5, R, R Plus \$10 Add Back
\$150, 100, 70, 60, 50, 40, 30, 20 Plus \$10 Add Back
Ribbon, Ribbon

AMATEUR OWNER HUNTER 3'3" 36 & Over (AA RATED) Premier Shows

ENTRY FEE:
CLASS 391
392,393,394,395[^]
395x

\$285 for Section \$335 with Add Back Money
Amateur Owner Hunter 3'3" 36 & Over Under Saddle
Amateur Owner Hunter 3'3" 36 & Over ^395 is Handy Class
Amateur Owner Hunter 3'3" 36 & Over Champion & Reserve

\$50,35,25,15,10,5,R,R Plus \$10 Add Back
\$150,100,70,60,50,40,30,20 Plus \$10 Add Back
Ribbon, Ribbon



MARTHA W. JOLICOEUR

PROVIDING THE HIGHEST LEVEL OF PROFESSIONAL REAL ESTATE SERVICE FOR
FOR THE GLOBAL EQUESTRIAN COMMUNITY | WELLINGTON, FL



PROFESSIONAL EQUESTRIAN FACILITY | \$7,750,000 | Fabulous professional equestrian facility on 15+ acres, only minutes from WEF. Brand new immense covered arena with GGT footing, outdoor GGT all weather ring, grand prix field, plus a walker and round pen. 42 stalls & 18 paddocks, roomy owners & staff quarters, all overlooking a beautiful lake with lovely western views.



AERO CLUB | \$2,800,000 | Enjoy the pinnacle of luxury living at this spectacular home, complete with 6 bedrooms, 5 full baths and 4 half baths including the separate in-law apartment with kitchen. The estate is situated on nearly an acre and boasts two stories, runway access, a custom pool, and easy access to the area's famed equestrian events.



ST. ANDREWS AT THE POLO CLUB | \$295,000 | Fresh luxury is realized in this gated community condominium at Palm Beach Polo & Country Club. This 3 bedroom/2 bathroom second-floor space has been meticulously appointed with modern tile floors throughout, large closets, spacious living and dining areas, and an updated kitchen with stainless steel appliances. Also features a private covered balcony. Includes a garage plus a designated parking spot behind the garage!



AERO CLUB | \$949,000 | On a cul-de-sac alongside a canal, this freshly painted custom home is truly a gem. Sitting on just over an acre, this newly fenced property is one of the best locations in the Aero Club, boasting stunning sunset views. With a short golf cart ride, you can be enjoying WEF or Palm Beach Point.



MARTHA W. JOLICOEUR, PA

BROKER ASSOCIATE

561 797 8040

www.marthasproperties.com



elliman.com

PROVIDING THE HIGHEST LEVEL OF PROFESSIONAL REAL ESTATE SERVICE
FOR THE GLOBAL EQUESTRIAN COMMUNITY

1111 LINCOLN RD, MIAMI BEACH, FL 33139. 305.695.6300 © 2017 DOUGLAS ELLIMAN REAL ESTATE. ALL MATERIAL PRESENTED HEREIN IS INTENDED FOR INFORMATION PURPOSES ONLY. WHILE THIS INFORMATION IS BELIEVED TO BE CORRECT, IT IS REPRESENTED SUBJECT TO ERRORS, OMISSIONS, CHANGES OR WITHDRAWAL WITHOUT NOTICE. ALL PROPERTY INFORMATION, INCLUDING, BUT NOT LIMITED TO SQUARE FOOTAGE, ROOM COUNT, NUMBER OF BEDROOMS AND THE SCHOOL DISTRICT IN PROPERTY LISTINGS ARE DEEMED RELIABLE, BUT SHOULD BE VERIFIED BY YOUR OWN ATTORNEY, ARCHITECT OR ZONING EXPERT. ♻️ EQUAL HOUSING OPPORTUNITY.

PLATINUM PERFORMANCE ADULT AMATEUR HUNTER

Eligibility: To be ridden by exhibitors who have reached their 18th birthday by December 1 of the current competition year and who hold a current USEF Amateur certification. Open to horses and ponies.

Cross Entry: Riders in this section may enter any Equitation class and any class where otherwise eligible. Riders who compete in the Amateur Owner Hunter and/or Jumper classes may show other horses that they own in the Adult Amateur Hunters. Horses and ponies exhibiting in this section may cross enter multiple sections of Adult Amateur Hunter and any classes where eligible.

Judging: To be judged on performance and soundness, suitability to count.

Height of Fences: 2'9" to 3'3"; spreads not to exceed height of fence.

Combining/Dividing Sections: The Adult Amateur Hunter section may be divided by age of rider and/or height of fences. The Adult Amateur Hunter section must be offered divided by age as follows: 18-35, 36-49, 50 & Over. If there are fewer than three (3) entries in any age section, that section must be combined with another. The Adult Amateur and Children's Hunter sections may be combined if there are less than three total in Children's Hunter section and if there are less than three total in the Adult Amateur section.

Jog: Horses and Ponies are not required to jog for soundness. If stated in the prize list, management may require horses to be present for the awards presentation.

Awards: Zone Horse of the Year Awards will be presented annually to the Adult Amateur Hunter 18-35 section, the Adult Amateur 36-49 section and the Adult Amateur 50 & Over section.

* The same horse/rider combination can show in only one section of the of the Adult Amateur Hunters per Premier Show

PLATINUM PERFORMANCE

ADULT AMATEUR HUNTER (C Rated)

ENTRY FEE

CLASS 281

282, 283, 284, 285

285x

National Shows

\$185 for Section, \$235 with ADD BACK/ \$35 Under Saddle / \$50 Over Fences

Adult Amateur Under Saddle

Adult Amateur Add Back

Adult Amateur Champion & Reserve

Regional Show \$25 per class with Trophy & 8 Ribbons

40%, 30%, 20%, 10%, R, R, R, R

40%, 30%, 20%, 10%, R, R, R, R

Ribbon, Ribbon

PLATINUM PERFORMANCE

ADULT AMATEUR HUNTER YOUNGER Section A (C Rated)

ENTRY FEE:

CLASS 281

282,283,284,285

285x

Premier Shows

\$185 for Section, \$235 with ADD BACK/ \$35 Under Saddle / \$50 Over Fences

Adult Amateur Younger Section A Under Saddle

Adult Amateur Younger Section A Add Back

Adult Amateur Younger Section A Champion & Reserve

40%, 30%, 20%, 10%, R, R, R, R

40%, 30%, 20%, 10%, R, R, R, R

Ribbon, Ribbon

PLATINUM PERFORMANCE

ADULT AMATEUR HUNTER YOUNGER Section B (C Rated)

ENTRY FEE:

CLASS 350

351,352,353,354

354x

Premier Shows

\$185 for Section, \$235 with ADD BACK/ \$35 Under Saddle / \$50 Over Fences

Adult Amateur Younger Section B Under Saddle

Adult Amateur Younger Section B Add Back

Adult Amateur Younger Section B Champion & Reserve

40%, 30%, 20%, 10%, R, R, R, R

40%, 30%, 20%, 10%, R, R, R, R

Ribbon, Ribbon

PLATINUM PERFORMANCE

ADULT AMATEUR HUNTER MIDDLE Section A (C Rated)

ENTRY FEE:

CLASS 286

287,288,289,290

290x

Premier Shows

\$185 for Section, \$235 with ADD BACK/ \$35 Under Saddle / \$50 Over Fences

Adult Amateur 3 Section A Under Saddle

Adult Amateur 36-49 Section A Add Back

Adult Amateur 36-49 Section A Champion & Reserve

40%, 30%, 20%, 10%, R, R, R, R

40%, 30%, 20%, 10%, R, R, R, R

Ribbon, Ribbon

PLATINUM PERFORMANCE

ADULT AMATEUR HUNTER MIDDLE Section B (C Rated)

ENTRY FEE:

CLASS 355

356,357,358,359

359x

Premier Shows

\$185 for Section, \$235 with ADD BACK/ \$35 Under Saddle / \$50 Over Fences

Adult Amateur Middle Section B Under Saddle

Adult Amateur Middle Section B Add Back

Adult Amateur Middle Section B Hunter Champion & Reserve

40%, 30%, 20%, 10%, R, R, R, R

40%, 30%, 20%, 10%, R, R, R, R

Ribbon, Ribbon

PLATINUM PERFORMANCE

ADULT AMATEUR HUNTER OLDER Section A (C Rated)

ENTRY FEE

CLASS 291

292,293,294,295

295x

Premier Shows

\$185 for Section, \$235 with ADD BACK/ \$35 Under Saddle / \$50 Over Fences

Adult Amateur Older Section A Under Saddle

Adult Amateur Older Section A Add Back

Adult Amateur Older Section A Hunter Champion & Reserve

40%, 30%, 20%, 10%, R, R, R, R

40%, 30%, 20%, 10%, R, R, R, R

Ribbon, Ribbon

PLATINUM PERFORMANCE

ADULT AMATEUR HUNTER OLDER Section B (C Rated)

ENTRY FEE:

CLASS 360

361,362,363,364

364x

Premier Shows

\$185 for Section, \$235 with ADD BACK/ \$35 Under Saddle / \$50 Over Fences

Adult Amateur Older Section B Under Saddle

Adult Amateur Older Section B Add Back

Adult Amateur Older Section B Hunter Champion & Reserve

40%, 30%, 20%, 10%, R, R, R, R

40%, 30%, 20%, 10%, R, R, R, R

Ribbon, Ribbon

PILATES ROCKS

LOW ADULT HUNTER SECTION (NON-RATED)

To be ridden by Adults who are no longer eligible to compete as Jr. Exhibitors. The same horse/rider combination cannot jump higher than 2'9" at the same show, except for equitation classes. To jump 2'6". Judged on performance, soundness, manners, way of going, size of rider to mount, and suitability as an adult hunter. Ponies may be ridden by adults.

ENTRY FEE:

CLASS 296

297,298,299,300

300x

Regional Show \$25 per class with Trophy & 8 Ribbons

\$180 for Section / \$35 Under Saddle / \$45 Over Fences

Low Adult Hunter Under Saddle

Low Adult Hunter

Low Adult Hunter Champion & Reserve

Trophy & 8 Ribbons

Trophy & 8 Ribbons

Ribbon, Ribbon



You're Covered

With Powerful Nutrition & Preventive Medicine



EQCO Colic Coverage™ Provides Up to \$10,000 for Colic Surgery Reimbursement

Research shows preventive veterinary care—including proper nutrition, deworming, dental care and vaccinations—can improve a horse's long-term wellness and influence the rate of serious medical conditions such as colic. EQCO Colic Coverage™ combines veterinary wellness services with the right nutrition for a healthier horse.

To learn more, visit PlatinumPerformance.com/EQCOCoverage, or call 800-553-2400 to enroll.



#1 EDUCATION PLACE JUNIOR HUNTER

#1 EDUCATION PLACE

SMALL JUNIOR HUNTER SECTION (A Rated)

ENTRY FEE:

CLASS 301

302,303,304,305^

305x

National Shows

\$185 for Section, \$235 with ADD BACK/ \$35 Under Saddle / \$50 Over Fences

Small Junior Hunter U/S

Small Junior Hunter ^305 is Handy Class

Small Junior Hunter Champion & Reserve

\$40, 25, 15, 10, 5, 5, R, R Plus \$10 Add Back

\$40, 25, 15, 10, 5, 5, R, R Plus \$10 Add Back

Ribbon, Ribbon

#1 EDUCATION PLACE

SMALL JUNIOR 15 & UNDER HUNTER SECTION (AA Rated)

ENTRY FEE:

CLASS 301

302,303,304,305^

Small Junior 15 & Under Champion & Reserve

Premier Shows

\$285 for Section \$335 with Add Back Money

Small Junior 15 & Under Hunter U/S

Small Junior 15 & Under Hunter ^305 is Handy Class

Ribbon, Ribbon

\$50, 35, 25, 15, 10, 5, R, R Plus \$10 Add Back

\$150, 100, 70, 60, 50, 40, 30, 20 Plus \$10 Add Back

305x

#1 EDUCATION PLACE

SMALL JUNIOR 16-17 HUNTER SECTION (AA Rated)

ENTRY FEE:

CLASS 326

327,328,329,330^

330x

Premier Shows

\$285 for Section \$335 with Add Back Money

Small Junior 16-17 Hunter U/S

Small Junior 16-17 Hunter ^330 is Handy Class

Small Junior 16-17 Hunter Champion & Reserve

\$50, 35, 25, 15, 10, 5, R, R Plus \$10 Add Back

\$150, 100, 70, 60, 50, 40, 30, 20 Plus \$10 Add Back

Ribbon, Ribbon

#1 EDUCATION PLACE

SMALL JUNIOR HUNTER SECTION (C Rated)

ENTRY FEE:

CLASS 301

302,303,304,305

305x

Regional Show \$25 per class with Trophy & 8 Ribbons

\$25 Per Class

Small Junior Hunter U/S

Small Junior Hunter

Small Junior Hunter Champion & Reserve

Trophy & 8 Ribbons

Trophy & 8 Ribbons

Ribbon, Ribbon

#1 EDUCATION PLACE

LARGE JUNIOR HUNTER SECTION (A Rated)

ENTRY FEE:

CLASS 306

307,308,309,310^

310x

National Shows

\$185 for Section, \$235 with ADD BACK/ \$35 Under Saddle / \$50 Over Fences

Large Junior Hunter U/S

Large Junior Hunter ^310 is Handy Class

Large Junior Hunter Champion & Reserve

\$40, 25, 15, 10, 5, 5, R, R Plus \$10 Add Back

\$40, 25, 15, 10, 5, 5, R, R Plus \$10 Add Back

Ribbon, Ribbon

#1 EDUCATION PLACE

LARGE JUNIOR 15 & UNDER HUNTER SECTION (AA Rated)

ENTRY FEE:

CLASS 306

307,308,309,310^

Large Junior 15 & Under Champion & Reserve

Premier Shows

\$285 for Section \$335 with Add Back Money

Large Junior 15 & Under Hunter U/S

Large Junior 15 & Under Hunter ^310 is Handy Class

Ribbon, Ribbon

\$50, 35, 25, 15, 10, 5, R, R Plus \$10 Add Back

\$150, 100, 70, 60, 50, 40, 30, 20 Plus \$10 Add Back

310x

#1 EDUCATION PLACE

LARGE JUNIOR 16-17 HUNTER SECTION (AA Rated)

ENTRY FEE:

CLASS 331

332,333,334,335^

335x

Premier Shows

\$285 for Section \$335 with Add Back Money

Large Junior 16-17 Hunter U/S

Large Junior 16-17 Hunter ^335 is Handy Class

Large Junior 16-17 Champion & Reserve

\$50, 35, 25, 15, 10, 5, R, R Plus \$10 Add Back

\$150, 100, 70, 60, 50, 40, 30, 20 Plus \$10 Add Back

Ribbon, Ribbon

#1 EDUCATION PLACE

LARGE JUNIOR HUNTER SECTION (C Rated)

ENTRY FEE:

CLASS 306

307,308,309,310

310x

Regional Show \$25 per class with Trophy & 8 Ribbons

\$25 Per Class

Large Junior Hunter U/S

Large Junior Hunter

Large Junior Hunter Champion & Reserve

Trophy & 8 Ribbons

Trophy & 8 Ribbons

Ribbon, Ribbon

#1 EDUCATION PLACE

JUNIOR HUNTER 3'3" SECTION (AA Rated)

Regional Show

Section to be split by age and or height based on the number of entries.

ENTRY FEE:

CLASS 336

337,338,339,340^

340x

Premier Shows

\$25 per class with Trophy & 8 Ribbons

\$285 for Section \$335 with Add Back Money

Junior Hunter 3'3" 15 & Under U/S

Junior Hunter 3'3" 15 & Under ^340 is Handy Class

Junior Hunter 3'3" 15 & Under Champion & Reserve

\$50, 35, 25, 15, 10, 5, R, R Plus \$10 Add Back

\$150, 100, 70, 60, 50, 40, 30, 20 Plus \$10 Add Back

Ribbon, Ribbon

#1 EDUCATION PLACE

JUNIOR HUNTER 3'3" SECTION (A Rated)

Section to be split by age and or height based on the number of entries.

ENTRY FEE:

CLASS 336

337,338,339,340^

340x

National Shows

\$185 for Section, \$235 with ADD BACK/ \$35 Under Saddle / \$50 Over Fences

Junior Hunter 3'3" U/S

Junior Hunter 3'3" ^340 is Handy Class

Junior Hunter 3'3" Champion & Reserve

Regional Show \$25 per class with Trophy & 8 Ribbons

\$40, 25, 15, 10, 5, 5, R, R Plus \$10 Add Back

\$40, 25, 15, 10, 5, 5, R, R Plus \$10 Add Back

Ribbon, Ribbon

GO GATOR.™

The all NEW John Deere Gator 590i

- Four-Wheel Independent Suspension
- 32hp with EFI for quick, dependable starts and quiet operation.
- Power Steering option available



Comes in a 2 & 4 seater of pure fun

Starting at:
\$9,799



1025 Starting at:
\$12,999

Nothing Runs like a Deere



3032 Starting at:
\$17,999



5045 Starting at:
\$18,999



915E Starting at:
\$6,999

SAVE WITH THE JOHN DEERE EQUINE ASSOCIATION DISCOUNT PROGRAM.

As a member of any of these qualifying equine industries and enthusiast/affiliate organizations, you are entitled to special savings. For information, call the Members Benefits office today at 1-800-678-4289 or visit the following web address, NTRA.com/JohnDeere.



The professional John Deere ZTrak Z915E

The Z915 E Series made for those who seek value and performance, featuring 7-Iron™ II decks and commercial-grade engines.



EFE1963.com

We look forward to doing business with you. Please contact Tom Schlechter at 561-784-1740 for any inquiries you have. 13295 Southern Blvd. Loxahatchee, FL 33470 (561) 784-4000



UHEALTH CHILDREN'S HUNTER

Eligibility: To be ridden by exhibitors who have not reached their 18th birthday by December 1 of the current competition year.

Cross Entry: Riders in this section may enter any Equitation class, but may not cross-enter into any Junior Hunter or Junior Jumper class at the same show. Horses and ponies exhibiting in this section may cross enter multiple sections of Children's Hunter and any classes where eligible.

Judging: To be judged on performance and soundness, suitability to count.

Height of Fences: 3'0" or 3'3"; spreads not to exceed height of fence.

Combining/Dividing Sections: The Children's Hunter section maybe divided by age of rider or height of fences. The Children's Hunter section must be offered divided by age as follows: Children's Hunter Horse 14 & Under or Children's Hunter Horse 15-17. If there are fewer than three (3) entries in either age section, the two sections must be combined. The Children's Hunter section may be combined with the Children's Hunter Pony, Children's Hunter Horse and/or Adult Amateur sections when there are fewer than three (3) entries in either section.

Jog: Horses are not required to jog for soundness. If stated in the prize list, management may require horses to be present for the awards presentation.

Awards: Zone Horse of the Year Awards will be presented annually to the Children's Hunter 14 & Under section and to the Children's Hunter 15-17 section.

UHEALTH CHILDREN'S HUNTER (C Rated)

ENTRY FEE:

CLASS 311

312,313

314,315

315x

Regional Show \$25 per class with Trophy & 8 Ribbons

\$185 for Section, \$235 with ADD BACK / \$35 Under Saddle / \$50 Over Fences

Children's Hunter Under Saddle Add Back

Children's Hunter Add Back

Children's Hunter Add Back

Children's Hunter Champion & Reserve

National Shows

40%, 30%, 20%, 10%, R, R, R, R

40%, 30%, 20%, 10%, R, R, R, R

40%, 30%, 20%, 10%, R, R, R, R

Ribbon, Ribbon

UHEALTH CHILDREN'S YOUNGER (C Rated)

ENTRY FEE:

CLASS 311

312,313

314,315

315x

Premier Shows

\$185 for Section, \$235 with ADD BACK / \$35 Under Saddle / \$50 Over Fences

Children's Hunter Younger Under Saddle Add Back

Children's Hunter Younger Add Back

Children's Hunter Younger Add Back

Children's Hunter Younger Champion & Reserve

40%, 30%, 20%, 10%, R, R, R, R

40%, 30%, 20%, 10%, R, R, R, R

40%, 30%, 20%, 10%, R, R, R, R

Ribbon, Ribbon

UHEALTH CHILDREN'S HUNTER OLDER (C Rated)

ENTRY FEE:

CLASS 321

322,323

324,325

315x

Premier Shows

\$185 for Section, \$235 with ADD BACK / \$35 Under Saddle / \$50 Over Fences

Children's Hunter Older Under Saddle Add Back

Children's Hunter Older Add Back

Children's Hunter Older Add Back

Children's Hunter Older Champion & Reserve

40%, 30%, 20%, 10%, R, R, R, R

40%, 30%, 20%, 10%, R, R, R, R

40%, 30%, 20%, 10%, R, R, R, R

Ribbon, Ribbon

LOW CHILDREN'S HUNTER (NON RATED)

Open to horses which must be ridden by a Junior in all phases of a class with no other age restrictions The horse and rider combination is not eligible for USEF rated classes at this show. To jump 2'6"; spreads will not exceed the fence height. To be judged on performance and soundness, manners, way of going, size of rider to mount, suitability of child's mount stressed.

ENTRY FEE:

CLASS 316

317,318,319,320

320x

Regional Show \$25 per class with Trophy & 8 Ribbons

\$180 for Section / \$35 Under Saddle / \$45 Over Fences

Low Children's Hunter Under Saddle

Low Children's Hunter

Low Children's Hunter Champion & Reserve

Trophy & 8 Ribbons

Trophy & 8 Ribbons

Ribbon, Ribbon

THE WANDERERS CLUB

CHILDREN'S PONY HUNTER (C Rated) "A" Shows

Open to ponies which must be ridden by a Junior in all phases of a class with no other age restrictions The pony and rider combination is not eligible for other USEF rated classes at this show. To jump 2' (Small and Medium). & 2'6 (Large), spreads will not exceed the fence height. To be judged on performance and soundness, manners, way of going, size of rider to mount, suitability of child's mount stressed. See Zone IV specs.

ENTRY FEE:

CLASS 405

406,407,408,409

409x

Regional Show \$25 per class with Trophy & 8 Ribbons

\$155 for Section, \$185 with ADD BACK / \$35 Under Saddle / \$40 Over Fences

Children's Pony Hunter Under Saddle Add Back

Children's Pony Hunter Add Back

Children's Pony Hunter Champion & Reserve

National Shows

40%, 30%, 20%, 10%, R, R, R, R

40%, 30%, 20%, 10%, R, R, R, R

Ribbon, Ribbon

THE WANDERERS CLUB

SMALL/MEDIUM CHILDREN'S PONY HUNTER (C Rated) Premier Shows

Open to ponies which must be ridden by a Junior in all phases of a class with no other age restrictions The pony and rider combination is not eligible for other USEF rated classes at this show. To jump 2' (Small and Medium). & 2'6 (Large), spreads will not exceed the fence height. To be judged on performance and soundness, manners, way of going, size of rider to mount, suitability of child's mount stressed. See Zone IV specs.

ENTRY FEE:

CLASS 405

406,407,408,409

409x

\$155 for Section, \$185 with ADD BACK / \$35 Under Saddle / \$40 Over Fences

Small/ Medium Children's Pony Under Saddle Add Back

Small/ Medium Children's Pony Add Back

Small/ Medium Children's Pony Champion & Reserve

40%, 30%, 20%, 10%, R, R, R, R

40%, 30%, 20%, 10%, R, R, R, R

Ribbon, Ribbon

THE WANDERERS CLUB

LARGE CHILDREN'S PONY HUNTER (C Rated)

Open to ponies which must be ridden by a Junior in all phases of a class with no other age restrictions The pony and rider combination is not eligible for other USEF rated classes at this show. To jump 2' (Small and Medium). & 2'6 (Large), spreads will not exceed the fence height. To be judged on performance and soundness, manners, way of going, size of rider to mount, suitability of child's mount stressed. See Zone IV specs.

ENTRY FEE: \$155 for Section, \$185 with ADD BACK / \$35 Under Saddle / \$40 Over Fences

CLASS 456

457, 458, 459, 460

460x

Premier Shows

Large Children's Pony Under Saddle

Large Children's Pony

Large Children's Pony Champion & Reserve

40%, 30%, 20%, 10%, R, R, R, R

40%, 30%, 20%, 10%, R, R, R, R

Ribbon, Ribbon

SCHOOLING PONY HUNTER SECTION (NON RATED)

Open to ponies.

ENTRY FEE: \$50

Over Fences 401,402,403,404

Trophy & 8 Ribbons



A SHOW OF EXCELLENCE

UHealth – the University of Miami Health System salutes all of the extraordinary athletes competing at this year's Winter Equestrian Festival.

UHealth's regional network includes Sylvester Comprehensive Cancer Center, Bascom Palmer Eye Institute, Sports Medicine Institute, and over 1,200 experts practicing at more than 30 outpatient facilities in Palm Beach, Broward, Miami-Dade and Collier counties, including:

Ear, Nose and Throat | Primary Care

3401 PGA Boulevard | Palm Beach Gardens

Primary Care: Suite 400 | 561-219-1000

ENT: Suite 450 | 561-219-4403

Ear, Nose and Throat | Multi-Specialty

3848 FAU Boulevard, Suite 305 | Boca Raton

561-455-3627

Your UHealth Concierge:

Dr. Sergio Guerreiro

305-510-3133 | sguerreiro@miami.edu



UHealthSystem.com



SCORE AT THE TOP PONY HUNTER DIVISION

Classes limited to ponies 14.2 hands and under, and riders who have not yet reached their 18th birthday. Entries must be handled by Junior Exhibitors in all phases of a class. No pony may show in this division unless the owner possesses a current measurement card or valid measurement form issued by the USEF and shown to the show secretary. In classes over fences, ponies not exceeding 12.2 hands to jump 2'3", ponies over 12.2 hands but not exceeding 13.2 hands to jump 2'6", ponies over 13.2 hands but not exceeding 14.2 hands to jump 2'9", Except Large Green Ponies which will jump 2'9". All classes to be judged on performance and soundness. Manners and suitability of a pony for a rider shall be emphasized and extreme speed shall be penalized. MODEL CLASSES WILL COUNT 1/2 POINTS TOWARDS THE CHAMPIONSHIPS. In conformation classes, conformation will count 25%.

SCORE AT THE TOP

SMALL PONY HUNTER (A Rated)

ENTRY FEE:

CLASS 410

411

412

413,414,415[^]

415x

Regional Show \$25 per class with Trophy & 8 Ribbons

\$185 for Section \$235 with Add Back Money (Model \$10) Model to count for 1/2 points

Model Small Pony Hunter (A Shows)

\$40, 25, 15, 10, 5, 5, R, R Plus \$10 Add Back

Small Pony Hunter Under Saddle

\$40, 25, 15, 10, 5, 5, R, R Plus \$10 Add Back

Small Conformation Pony Hunter

\$40, 25, 15, 10, 5, 5, R, R Plus \$10 Add Back

Small Pony Hunter ^415 is Handy Class (A shows)

\$40, 25, 15, 10, 5, 5, R, R Plus \$10 Add Back

Small Pony Hunter Champion and Reserve

Ribbon, Ribbon

SCORE AT THE TOP

SMALL PONY HUNTER (AA Rated)

ENTRY FEE:

CLASS 410

411

412

413,414,415[^]

415x

Premier Shows

\$335.00 for Section / \$10 Model

Model to count for 1/2 points

Model Small Pony Hunter

\$40, 25, 15, 10, 5, 5, R, R Plus \$10 Add Back

Small Pony Hunter Under Saddle

\$40, 25, 15, 10, 5, 5, R, R Plus \$10 Add Back

Small Conformation Pony Hunter

\$130, 100, 70, 60, 50, 40, 30, 20 Plus \$10 Add Back

Small Pony Hunter ^415 is Handy Class

\$130, 100, 70, 60, 50, 40, 30, 20 Plus \$10 Add Back

Small Pony Hunter Champion and Reserve

Ribbon, Ribbon

SCORE AT THE TOP

MEDIUM PONY HUNTER (A Rated)

ENTRY FEE:

CLASS 420

421

422

423,424,425[^]

425x

Regional Show \$25 per class with Trophy & 8 Ribbons

\$185 for Section \$235 with Add Back Money (Model \$10) Model to count for 1/2 points

Model Medium Pony Hunter (A shows)

\$40, 25, 15, 10, 5, 5, R, R Plus \$10 Add Back

Medium Pony Hunter Under Saddle

\$40, 25, 15, 10, 5, 5, R, R Plus \$10 Add Back

Medium Conformation Pony Hunter

\$40, 25, 15, 10, 5, 5, R, R Plus \$10 Add Back

Medium Pony Hunter ^425 is Handy Class (A shows)

\$40, 25, 15, 10, 5, 5, R, R Plus \$10 Add Back

Medium Pony Hunter Champion and Reserve

Ribbon, Ribbon

SCORE AT THE TOP

MEDIUM PONY HUNTER (AA Rated)

ENTRY FEE:

CLASS 420

421

422

423,424,425[^]

425x

Premier Shows

\$335 for Section / \$10 Model

Model to count for 1/2 points

Model Medium Pony Hunter

\$40, 25, 15, 10, 5, 5, R, R Plus \$10 Add Back

Medium Pony Hunter Under Saddle

\$40, 25, 15, 10, 5, 5, R, R Plus \$10 Add Back

Medium Conformation Pony Hunter ^425 is Handy Class

\$130, 100, 70, 60, 50, 40, 30, 20 Plus \$10 Add Back

Medium Pony Hunter

\$130, 100, 70, 60, 50, 40, 30, 20 Plus \$10 Add Back

Medium Pony Hunter Champion and Reserve

Ribbon, Ribbon

SCORE AT THE TOP

LARGE PONY HUNTER (A Rated) 2'9"

ENTRY FEE:

CLASS 430

431

432

433,434,435[^]

435

Regional Show \$25 per class with Trophy & 8 Ribbons

\$185 for Section \$235 with Add Back Money (Model \$10) Model to count for 1/2 points

Model Large Pony Hunter (A Shows)

\$40, 25, 15, 10, 5, 5, R, R Plus \$10 Add Back

Large Pony Hunter Under Saddle

\$40, 25, 15, 10, 5, 5, R, R Plus \$10 Add Back

Large Conformation Pony Hunter

\$40, 25, 15, 10, 5, 5, R, R Plus \$10 Add Back

Large Pony Hunter ^435 is Handy Class (A Shows)

\$40, 25, 15, 10, 5, 5, R, R Plus \$10 Add Back

Large Pony Hunter Champion and Reserve

Ribbon, Ribbon

SCORE AT THE TOP

LARGE PONY HUNTER SECTION (AA Rated) 2'9" to 3' Premier Shows

ENTRY FEE:

CLASS 430

431

432

433,434,435[^]

435x

\$335 for Section / \$10 Model

Model to count for 1/2 points

Model Large Pony Hunter

\$40, 25, 15, 10, 5, 5, R, R Plus \$10 Add Back

Large Pony Hunter Under Saddle

\$40, 25, 15, 10, 5, 5, R, R Plus \$10 Add Back

Large Conformation Pony Hunter

\$130, 100, 70, 60, 50, 40, 30, 20 Plus \$10 Add Back

Large Pony Hunter ^435 is Handy Class

\$130, 100, 70, 60, 50, 40, 30, 20 Plus \$10 Add Back

Large Pony Hunter Champion and Reserve

Ribbon, Ribbon

The FarmVet logo features the brand name in a bold, dark blue sans-serif font. A red curved line arches over the top of the letters, resembling a horse's mane or a protective shield.

FarmVet



WE ARE HORSE HEALTH

Horse Supplies • Supplements • Therapy • Prescriptions • Compounding

FREE DELIVERY IN WELLINGTON 615.429.6195, sales@farmvet.com

Commerce Business Park 11320 Fortune Cir Unit# G4 Wellington, FL 33414

Pictured Above: Sponsored Rider Alex Granato. Photo by Brenda Knoll

GREEN PONY HUNTER

SMALL GREEN PONY HUNTER SECTION (A Rated)

ENTRY FEE:
CLASS 440
441
442
443,444,445
445x

Premier & National

\$185 for Section \$235 with Add Back Money (Model \$10)
Model Small Green Pony Hunter
Small Green Pony Hunter Under Saddle
Small Green Conformation Pony Hunter
Small Green Pony Hunter
Small Green Pony Hunter Champion and Reserve

Regional Show \$25 per class with Trophy & 8 Ribbons

Model to count for 1/2 points
\$40, 25, 15, 10, 5, 5,R,R Plus \$10 Add Back
\$40, 25, 15, 10, 5, 5,R,R Plus \$10 Add Back
\$40, 25, 15, 10, 5, 5,R,R Plus \$10 Add Back
\$40, 25, 15, 10, 5, 5,R,R Plus \$10 Add Back
Ribbon, Ribbon

MEDIUM GREEN PONY HUNTER SECTION (A Rated)

ENTRY FEE:
CLASS 470
471
472
473,474,475
475x

Premier & National

\$185 for Section \$235 with Add Back Money (Model \$10)
Model Medium Green Pony Hunter
Medium Green Pony Hunter Under Saddle
Medium Green Conformation Pony Hunter
Medium Green Pony Hunter
Medium Green Pony Hunter Champion and Reserve

Regional Show \$25 per class with Trophy & 8 Ribbons

Model to count for 1/2 points
\$40, 25, 15, 10, 5, 5,R,R Plus \$10 Add Back
\$40, 25, 15, 10, 5, 5,R,R Plus \$10 Add Back
\$40, 25, 15, 10, 5, 5,R,R Plus \$10 Add Back
\$40, 25, 15, 10, 5, 5,R,R Plus \$10 Add Back
Ribbon, Ribbon

LARGE GREEN PONY HUNTER SECTION (A Rated)

ENTRY FEE:
CLASS 450
451
452
453,454,455
455x

Premier & National

\$185 for Section \$235 with Add Back Money (Model \$10)
Model Large Green Pony Hunter
Large Green Pony Hunter Under Saddle
Large Green Conformation Pony Hunter
Large Green Pony Hunter
Large Green Pony Hunter Champion and Reserve

Regional Show \$25 per class with Trophy & 8 Ribbons

Model to count for 1/2 points
\$40, 25, 15, 10, 5, 5,R,R Plus \$10 Add Back
\$40, 25, 15, 10, 5, 5,R,R Plus \$10 Add Back
\$40, 25, 15, 10, 5, 5,R,R Plus \$10 Add Back
\$40, 25, 15, 10, 5, 5,R,R Plus \$10 Add Back
Ribbon, Ribbon

HUNTER MULLIGAN CLASSES

ENTRY FEE: \$50

This is an open card that will run all day. If you don't have a good first round and want to redo your round, you may ask the starter to ask the jury for permission to enter this class. The mulligan class cannot precede a regular class round. The class will be held separately, and will not replace the original score. It is at the discretion of the jury to allow, or disallow the round for any reason. It is at the discretion of the starter to schedule this round as they can accommodate into their order. It is at the discretion of management to limit, add or cancel this class at anytime. Rounds found on a judges card without a proper add in the show office (within one hour after of the completion of the class) will be charged an extra \$25 fee. All USEF Tables and rules will apply from the original round.

CLASS 980, 981, 982, 983, 984, 985

FULL SERVICE PILATES STUDIO RIGHT HERE IN WELLINGTON!





PILATES ROCKS!

Private and Group Classes

Full Equipment Certified

(561)204-3185

www.pilatesrocks.com

3460 Fairlane Farms Rd. Suite 12 • Wellington, FL 33414



SFHJA JUNIOR HUNTER SEAT MEDAL

Open to members of SFHJA. This class will consist of two phases: Phase I: All contestants will compete over a minimum of six hunter type fences at 3' including one combination and one change of direction. Phase II: Ten riders, if available, will perform on the flat both ways of the ring and may be asked to jump the same or a shortened course. There may be further tests of these riders at the judges discretion. Only one rider per horse. To fill a class, four riders must complete the course. USEF Tests I-19. Must be a member of SFHJA to compete.

CLASS 525

ENTRY FEE: \$50

Medal & 8 Ribbons

SFHJA PONY HUNTER SEAT MEDAL

This class will consist of two phases: Phase I: All contestants will compete over a minimum of six hunter type fences at 2'3", 2'6", & 3' based on the size pony, including one combination and one change of direction. Phase II: Ten riders, if available, will perform on the flat both ways of the ring and may be asked to jump the same or a shortened course. There may be further tests of these riders at the judges discretion. Only one rider per pony. To fill a class, four riders must complete the course. USEF Tests I-8. Must be a member of SFHJA to compete.

CLASS 526

ENTRY FEE: \$50

Medal & 8 Ribbons

SFHJA ADULT AMATEUR HUNTER SEAT MEDAL

This class will consist of two phases: Phase I: All contestants will compete over a minimum of six hunter type fences at 3' including one combination and one change of direction. Phase II: Ten riders, if available, will perform on the flat both ways of the ring and may be asked to jump the same or a shortened course. There may be further tests of these riders at the judges discretion. Only one rider per horse. To fill a class, four riders must complete the course. USEF Tests I-19. Must be a member of SFHJA to compete.

CLASS 527

ENTRY FEE: \$50

Medal & 8 Ribbons

M & S JUNIOR MEDAL

Open to Junior Riders. To compete over a minimum of 8 fences at 3' 6" including a combination and two changes of direction. Two or more tests of the top 4 required. Only one rider per horse. To fill a class, three riders must complete the course.

CLASS 528

ENTRY FEE: \$50

Medal & 8 Ribbons

M & S CHILDREN'S MEDAL

Open to Junior Riders not showing higher than 3'3" at this show. To compete over a minimum of 8 fences at 3' including a combination and two changes of direction. Two or more tests of the top 4 required. Only one rider per horse. To fill a class, three riders must complete the course.

CLASS 529

ENTRY FEE: \$50

Trophy & 8 Ribbons

M & S ADULT MEDAL

Open to Adult Riders. To compete over a minimum of 8 fences at 3' including a combination and two changes of direction. Two or more tests of the top 4 required. Only one rider per horse. To fill a class, three riders must complete the course.

CLASS 531

ENTRY FEE: \$50

Trophy & 8 Ribbons

M & S CHILDREN'S PONY MEDAL

Open to Junior Riders on a Pony. To compete over a minimum of 8 fences at 2' for small/medium and 2'6" for large including a combination and two changes of direction. Two or more tests of the top 4 required. Only one rider per horse. To fill a class, three riders must complete the course.

CLASS 532

ENTRY FEE: \$50

Trophy & 8 Ribbons

MARSHALL & STERLING USEF PONY MEDAL

Open to Junior Members of the USEF on ponies 14.2 hands and under. May not cross enter into the USEF Hunter Seat Medal Class at this show. Membership must be applied for directly with USEF or with the steward before the class. Six must complete the course to fill a class. If a combination is used, the suggested distance for small ponies is 20', for medium ponies is 22' and for large ponies is 24'. The distance must be altered for each height division. A maximum of 20 riders may be asked to return to show at the walk, trot and canter and to perform any additional tests at the judges discretion. Conventional tack per USEF EQ 109.2.

CLASS 540

ENTRY FEE: \$50

Trophy & 8 Ribbons

WIHS PONY EQUITATION

WIHS Pony Equitation is open to USEF and Equine Canada member shows that request an application to hold an equitation qualifier class. To be shown over a course of not less than 6 obstacles. Fence heights: 2'3" for ponies not exceeding 12.2 hands; 2'6" for ponies over 12.2 hands and not exceeding 13.2 hands; and 3' for ponies over 13.2 hands and not exceeding 14.2 hands.

CLASS 541

ENTRY FEE: \$50

Trophy & 8 Ribbons

BEVAL PALM BEACH ADULT MEDAL- Available at Holiday & Horses Only

Open to all Adult Amateur Members of the USEF who have not competed in equitation classes exceeding 3'6" in height in the past 6 months. All contestants are required to perform over a minimum of 8 fences not exceeding 3'3" with or without wings. A minimum of 12 riders, if available, are required to show at a walk, trot, and canter. The Flat Phase of those selected shall count 50%. Only one rider per horse. USEF Tests I-19. This class will count towards

circuit awards for WEF and also towards qualifying to compete in the Medal Final at WEF 12. Only available at Holiday and Horses

CLASS 591

ENTRY FEE: \$50

Trophy & 8 Ribbons



Host Hotels of the Winter Equestrian Festival Two Great Choices



Experience Elegant Settings & First Class Service at our Award-Winning Hotels



PREMIUM LEVEL

- Hampton Inn & Suites at Wellington Green Mall
 - Closest Hotel to Winter Equestrian Festival
 - Located in the Heart of Wellington
 - Surrounded by Restaurants & Shopping
 - 1,000 square foot One Bedroom Apartment Suites Available at this Location

The Mall At Wellington Green
(561) 472-9696

MODERATE LEVEL

Hampton Inn Lake Worth Rd.

This New Location at Florida's Turnpike & Lake Worth Rd. is the second closest hotel to the Winter Equestrian Festival

(561) 472-5980

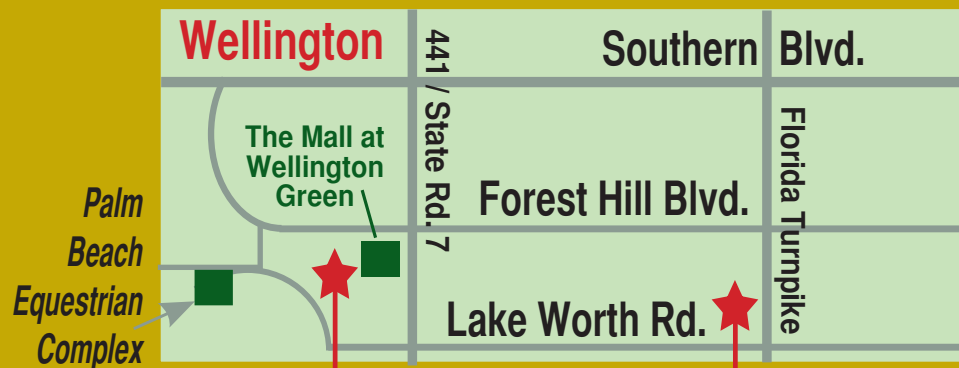

Also for your viewing
www.greenparkmgmt.com

NHS 3'3" MEDAL

The NHS 3'3" Medal Class and Championship are open only to junior members of the USEF or Equine Canada who have not reached their 18th birthday in accordance with GR127 and who have never competed in any of the following National Equitation Finals with fences at 3'6": ASPCA Maclay Finals, US Medal Finals, USEF Talent Search (East or West), WIHS Equitation Classic Finals, Jump Canada Medal Finals or the North American Equitation Championship.

Rider and trainer (or coach when applicable [see USEF GR108]) must be current members of the National Horse Show Association ("NHS"). The NHS Membership year is September 1 through August 31. Junior rider annual contributions shall be \$35. Trainer (or coach) annual contributions shall be \$50. A rider may enter any NHS 3'3" Medal Classes anywhere in the United States according to the conditions published in the current Rule book of the USEF. Any rider in his or her final junior year may not compete in any NHS 3'3" Medal Classes held at a competition with a start date after August 31 of that competition year.

CLASS 530 ENTRY FEE: \$50 Trophy & 8 Ribbons

USHJA 3'3" JUMPING SEAT MEDAL

This class will be held in a jumper ring utilizing jumper style fences. The course will include at least 8 fences set at 3'3" in height. Judging will be on rider's equitatorial style, technical merit, judgement, and execution of an efficient, time saving pace and track. One point will be subtracted from the rider's score for each second over the time allowed and Four points for each knockdown on the course. JP 134 and JP135 will apply. 3 Riders must complete the course for the class to count.

CLASS 545 ENTRY FEE: \$50 Trophy & 8 Ribbons

DOVER SADDLERY/USEF HUNTER SEAT MEDAL

Open to Junior Members of the USEF. Membership must be applied for directly with USEF or with the steward before the class. Three must complete the course to fill a class. This class will be a GMEE qualifier at Holiday and Horses, New Year's and Holiday Finale.

CLASS 550 ENTRY FEE: \$50.00 Trophy & 8 Ribbons

THIS CHILDREN'S MEDAL

Open to Junior Members of the USEF who have never competed in a National Equitation Final with fences at 3'6". To jump 2'9" to 3'. with two changes of direction. Top 4 or 20% are required to perform at least 2 tests from USEF 1-19. Open numerical scores to be announced for the first round. To fill a class 1 must complete the course.

CLASS 555 ENTRY FEE: \$50 Trophy & 8 Ribbons

ARIAT NATIONAL ADULT MEDAL

Open to Senior Members of the USEF. A rider may not compete at the same horse show in any hunter or equitation class in which the jumps exceed 3'3". To jump 3'. with two changes of direction. Top 4 or 20% are required to perform at least 2 tests from USEF 1-19. Open numerical scores to be announced for the first round. To fill a class 1 must complete the course.

CLASS 565 ENTRY FEE: \$50 Trophy & 8 Ribbons

ASPCA MACLAY CLASS

Open to Junior Riders who have not yet reached their 18th birthday. Rider and trainer must be current members of the ASPCA and must show their ASPCA numbers on the entry blank. All contestants are required to perform over a minimum of 8 fences not exceeding 3'6" with or without wings. A minimum of 12 riders, if available, are required to show at a walk, trot, and canter. The Flat Phase of those selected shall count 50%. Only one rider per horse. USEF Tests 1-19. To fill a class three must complete the course. This class will be a GMEE qualifier at Holiday and Horses, New Year's and Holiday Finale.

CLASS 570 ENTRY FEE: \$50 Trophy & 8 Ribbons

WIHS EQUITATION CLASS

Open to junior riders who are US Equestrian/CEF members. Class 582 will have a Hunter Phase & a Jumper Phase. The same horse must be used in both phases. No Exceptions. One rider per horse unless the judge requests a change. Boots and conservative color bandages are permitted in both phases. Hunter phase to be shown over a min. of 8 jumps 3'6" in height and width. The course will consist of mostly natural jumps and will include a combination, hunter lines, and a long approach to a single jump. Jumper phase to be shown over a minimum of 10 jumps at Level 3. A minimum of two double or one triple combination are required along with a least two changes of direction after the first fence. Further testing optional; Tests 1-19. To be judged by a numerical score. Three riders must compete the course for the class to be included in the National Ranking. Scores from both phases added to determine overall winner. One phase classes may be offered. Check schedule to see which classes are available. Overall Only of this class will be a GMEE qualifier at Holiday and Horses, New Year's and Holiday Finale.

CLASS 580- Hunter ENTRY FEE: \$50 Trophy & 8 Ribbons

CLASS 581- Jumper ENTRY FEE: \$50 Trophy & 8 Ribbons

CLASS 582- Two Phase ENTRY FEE: \$100 8 Ribbons

PLATINUM PERFORMANCE USEF SHOW JUMPING TALENT SEARCH CLASS

CHECK CLASS SCHEDULE FOR * LEVEL

Class Specifications

The USEF SHOW JUMPING TALENT SEARCH CLASS will be conducted using a star (*) level based on the difficulty and class specifications. Star levels will be conducted as follows:

1. For a 1* or 2*, both the Jumping and Flat phases of the USEF SHOW JUMPING TALENT SEARCH CLASS must be held in a jumper or equitation competition ring.
2. For a 3*, the Jumping phase of the USEF SHOW JUMPING TALENT SEARCH CLASS MUST be held in one of the main Grand Prix Jumping competition rings.
3. The time allowed for all levels will be figured at 350 meters per minute.
4. The time must be manually or electronically timed for 1* and 2* USEF SHOW JUMPING TALENT SEARCH CLASS.
5. The time must be electronically timed for 3* USEF SHOW JUMPING TALENT SEARCH CLASS.
6. The Jumping phase of the class shall be held prior to the Flat phase over a Junior Jumper styled course with a minimum of ten numbered fences at the respective heights, spreads, and other obstacles as delineated below.
 - a. (1*) Fence heights will be 1.10m to 1.15m (3'7" to 3'9") with a minimum of three (3) spreads (as defined in JP123), excluding triple bar (if any). The course must include one (1) double and one (1) triple combination (or three (3) doubles), and at least one (1) Liverpool covered with water.
 - b. (2*) Fence heights will be 1.15m to 1.20m (3'9" to 3'11") with a minimum of three (3) spreads (as defined in JP 123), excluding triple bar (if any) and water obstacle. The course must include one (1) double and one (1) triple combination (or three (3) doubles), one (1) water filled Liverpool, and a water filled water jump (minimum 2.45m (8') (if dug in with or without a rail over it, or if above ground must have a rail over it). The water must be colored black or blue so the bottom is not visible.
 - c. (3*) Fence heights will be 1.20m (3'11") Fence heights will be 1.20m (3'11") with a minimum of three (3) spreads (as defined in JP123), excluding triple bar (if any), and water obstacle. The course must include one (1) double and one (1) triple combination (or three (3) doubles), one (1) water filled Liverpool, and a dug in water filled open water jump of 3.05m to 3.65m (10' to 12') without a rail over it. The water must be colored black or blue so the bottom is not visible.

Information about the USEF Show Jumping Talent Search Finals East and West and qualifying procedures for each can be found on the USEF web site www.usef.org.

This class will be a GMEE qualifier at Holiday and Horses, New Year's and Holiday Finale. Counts only if rider is a Junior and eligible to compete in the GMEE class.

CLASS 590 ENTRY FEE: \$70 Trophy & 8 Ribbons



PROUD SPONSOR OF THE WINTER EQUESTRIAN FESTIVAL 2018
Call today and ask for the exclusive WEF rate



THE BRAZILIAN COURT

HOTEL | PALM BEACH

561.655.7740

thebraziliancourt.com



STAY CONNECTED

#escape2palmbeach

#braziliancourtbliss



PALM BEACH RIDING ACADEMY OPPORTUNITY SHORT STIRRUP SECTION (NOT OPPORTUNITY AT HOLIDAY & HORSES)

Short Stirrup Equitation Classes shall comply with the rules, regulations and requirements of USEF, Rule 18, Equitation Division, with the following changes and or additions: Children shall not have reached their 14th birthday. The rider shall not enter any other Equitation class or any classes over fences at the same show, other than short stirrups. The rider shall not have won three or more blue ribbons at a recognized show in any equitation class, excluding Short Stirrup classes, in which three or more exhibitors are entered. Classes over fences shall consist of 8 fences not exceeding 2' in height over a simple course. WARM-UP, AND HUNTER CLASSES will be judged on performance and soundness.
ENTRY FEE: \$25 Per Class

CLASS 600	Warm up	Trophy & 8 Ribbons
601	Opportunity Short Stirrup Hunter US	Trophy & 8 Ribbons
602,603	Opportunity Short Stirrup Hunter OF	Trophy & 8 Ribbons
603x	Opportunity Short Stirrup Hunter Champion and Reserve	Ribbon, Ribbon
CLASS 604	Opportunity Short Stirrup Equitation Flat	Trophy & 8 Ribbons
605,606	Opportunity Short Stirrup Equitation Fences	Trophy & 8 Ribbons
606x	Opportunity Short Stirrup Equitation Champion and Reserve	Ribbon, Ribbon

MODIFIED HUNTER

Open to all horses and ponies of any age. To jump 2' or 2'6". You must declare your height at check-in. The same horse and rider combination may elect to change their height on the second day of showing. But must do both classes the first day at the same height. Judged on performance and soundness.

ENTRY FEE: \$25 Per Class

CLASS 641	Modified Hunter Under Saddle	Trophy & 8 Ribbons
CLASS 642,643,644,645	Modified Hunter Over Fences	Trophy & 8 Ribbons
645x	Modified Hunter Champion and Reserve	Ribbon, Ribbon

ACADEMY CROSS RAIL SECTION

Classes shall comply with the rules, regulations and requirements of USEF, Rule 18, Equitation Division, with the following changes and/or additions: The rider shall not enter any other Equitation class or any classes over fences at the same show, other than Cross Rails. The rider shall not have won three or more blue ribbons at a recognized show in any equitation class, excluding Cross Rail classes, in which three or more exhibitors are entered. Classes over fences shall consist of 8 fences not exceeding 15" in height over a simple course.

ENTRY FEE: \$25 Per Class

CLASS 145	Academy Cross Rail Equitation Flat/ Walk Trot Only	Trophy & 8 Ribbons
146,144	Academy Cross Rail Equitation	Trophy & 8 Ribbons
144x	Academy Cross Rail Equitation Champion and Reserve	Ribbon, Ribbon
CLASS 142	Academy Cross Rail Hunter Under Saddle/ Walk Trot Only	Trophy & 8 Ribbons
143,141	Academy Cross Rail Hunter	Trophy & 8 Ribbons
141x	Academy Cross Rail Hunter Champion and Reserve	Ribbon, Ribbon

MISCELLANEOUS

LEADLINE

Open to riders 6 years and under. To be shown at a walk. Not eligible for any other class.

ENTRY FEE: \$10

CLASS 607		Trophy & 8 Ribbons
-----------	--	--------------------

WALK-TROT

Open to riders 12 years and under. To be shown at a walk and trot both ways of the ring.

Not eligible for any other class except 609 & 610

ENTRY FEE: \$25

CLASS 608		Trophy & 8 Ribbons
-----------	--	--------------------

WALK-TROT JUMP

Open to riders 12 years and under. To be shown at a walk and trot both ways of the ring, and jump one x jump 12-15"

Not eligible for any other class except 608 & 610

ENTRY FEE: \$25

CLASS 609		Trophy & 8 Ribbons
-----------	--	--------------------

WALK

Open to riders 12 years and under. To be shown at a walk both ways of the ring.

Not eligible for any other class except 608, 609, and 611

ENTRY FEE: \$25

CLASS 610		Trophy & 8 Ribbons
-----------	--	--------------------

WALK-TROT PLEASURE

Open to riders 12 years and under. To be shown at a walk both ways of the ring.

Not eligible for any other class except 608, 609, and 610

ENTRY FEE: \$25

CLASS 611		Trophy & 8 Ribbons
-----------	--	--------------------

WARM-UP

To be judged on performance and soundness. To jump height as indicated in the schedule or respective heights of Sections.

ENTRY FEE: \$25

CLASSES 650 to 659		Trophy & 8 Ribbons
--------------------	--	--------------------



PALM BEACH RIDING ACADEMY

“YOU DON’T HAVE TO BE GREAT TO GET STARTED, YOU JUST HAVE TO GET STARTED TO BE GREAT” - ZIG ZIGLAR

COME GET STARTED – JOIN OUR TEAM!

Boarding, Lessons, Showing

Subsidiary of ESP & PBIEC – operating on Beautiful Stadium Grounds

www.pbra.coth.com

(561) 784-4275



JUMPER DIVISION

THE 45 SECOND RULE WILL BE USED IN ALL JUMPER CLASSES & CLASSICS. Entry fees will be as listed below for each class. Post entry fees will be \$10 per class plus the original fee unless otherwise indicated. All Add Back jumper classes will have \$25 per entry distributed (Unless otherwise indicated): 40%, 30%, 20%, 10% for 1st, 2nd, 3rd, and 4th places respectively. Courses in ALL jumper classes may consist of any combination of the following: brush, gate, oxers, post and rails, water, wall, liverpool, ditch, panels, coops Starting order: All horses entered will be assigned a number and must be checked in with the Paddock Master BEFORE the start of the class. Order of go will be determined by show management. Classes with a posted order of go will use the following procedure in accordance with JP111.2: the horses names are drawn individually, starting from the first position and then working down. Horses tied for other than first place will be placed based on their time in the first round unless otherwise stated. Speed will be calculated at 382 yards per minute for all sections. Studs recommended in all classes.

LEVEL 085mHEIGHT-2'9"	LEVEL 5..... 1.25mHEIGHT-4'1" SPREADS 4'-4'6"
LEVEL 1..... .95mHEIGHT-3'1" SPREADS 3'-3'6"	LEVEL 6..... 1.30mHEIGHT-4'3" SPREADS 4'3"-4'9"
LEVEL 2..... 1.0mHEIGHT-3'3" SPREADS 3'3"-3'9"	LEVEL 7..... 1.40mHEIGHT-4'7" SPREADS 4'6"-5'
LEVEL 3..... 1.10mHEIGHT-3'7" SPREADS 3'6"-4'	LEVEL 8..... 1.45mHEIGHT-4'9" SPREADS 4'9"-5'3"
LEVEL 4..... 1.15mHEIGHT-3'9" SPREADS 3'9"-4'3"	LEVEL 9..... 1.55mHEIGHTS-5'1" SPREADS 5'-5'6"

NOTE: AT ALL LEVELS TRIPLE BARS MAY BE UP TO 6' WIDER THAN THE MAXIMUM SPREAD SHOWN

JUMPER NOMINATION FEES

A Jumper Nomination fee of \$100 will be collected for the following sections and classes. High Children's, Low Children's, High Adult, Low Adult, High AO/Jr., Low AO/Jr., Level 5, Level 6, Level 7, Level 8. Also any class offering \$10,000 or more must also pay the Jumper nomination fee. All Jumper classes must be entered by 4:00 p.m. the day before the class. If classes are added the same day they will be subject to an addition \$25 per class for regular classes and \$50 for Classics. No exceptions.

EQUINE TACK & NUTRITIONALS PUDDLE JUMPER SECTION

Open to all horses. To jump .70M to .80M or 2'3" to 2'6"

ENTRY FEE: \$50 class

CLASSES 795, 796,797	Puddle Jumper	Check Schedule for Table	Trophy & 8 Ribbons
797X	Puddle Jumper Champion & Reserve Where Applicable		Ribbon, Ribbon

LONG CREEK FARMS HOPEFUL JUMPER SECTION

Open to all horses. To jump .85M or 2'9"

ENTRY FEE: \$50 class

CLASSES 790,791,792	Hopeful Jumper	Check Schedule for Table	Trophy and 6 Ribbons
792X	Hopeful Jumper Champion & Reserve Where Applicable		Ribbon, Ribbon

NUTRENA TRAINING JUMPER SECTION

Open to all horses. To jump .95M or 3'1"

ENTRY FEE: \$50 class

CLASSES 750,751,752	Training Jumper	Check Schedule for Table	Trophy & 6 Ribbons
752X	Training Jumper Champion & Reserve Where Applicable		Ribbon, Ribbon

BLUE RIBBON JUMPER SECTION

Open to all horses. To jump 1.0M or 3'3". Table II, Horses that are clear in the first round will remain tied for first place. Blue ribbons will be presented to all competitors tied for first place.

ENTRY FEE: \$50 class

CLASSES 780, 781, 782	Blue Ribbon Jumper	Check Schedule for Table	Blue Ribbon
-----------------------	--------------------	--------------------------	-------------

DERBY GOLD 1.10 JUMPER

Open to all horses. To jump 1.10M or 3'7"

ENTRY FEE: \$55 Per Class

CLASSES 715, 716, 717, 718	Low Schooling Jumper	Check Schedule for Table	Trophy & 6 Ribbons
718X	Low Schooling Jumper Champion & Reserve Where Applicable		Ribbon, Ribbon

OMEGA ALPHA ADD BACK JUMPER SECTION/MEDIUM SCHOOLING 1.15M

Open to all horses. To jump 1.15M or 3'9".

ENTRY FEE: \$65 Per Class

CLASS 744/787	Add Back Jumper - Check Schedule for Table	\$25 per horse add back	
CLASS 745/788	Check Schedule for Table	\$25 per horse add back	
CLASS 746/789	Check Schedule for Table	\$25 per horse add back	
746X	Add Back Jumper Champion & Reserve		Ribbon, Ribbon

1.20M JUMPER SECTION

Open to all horses. To jump 1.25M or 4'1".

ENTRY FEE: \$55 class

CLASSES 710,711,712	High Schooling Jumper	Check Schedule for Table	Trophy & 6 Ribbons
712X	High Schooling Jumper Champion & Reserve Where Applicable		Ribbon, Ribbon

LEVEL 5 JUMPER SECTION

Open to any horse regardless of money won is eligible to compete as a Level 5 Jumper. Jumps to be 1.25M or 4'1". Four entries required in each class

ENTRY FEE: \$195 for Section / \$65 Per Class

CLASS 730	Level 5 Jumper-Check Schedule for Table	\$50 with a \$25 per horse add back	
CLASS 731	Level 5 Jumper-Check Schedule for Table	\$50 with a \$25 per horse add back	
CLASS 732	Check Schedule for Table	\$50 with a \$25 per horse add back	
732X	Level 5 Jumper Champion & Reserve Where Applicable		Ribbon, Ribbon

LEVEL 6 JUMPER SECTION

Open to any horse regardless of money won is eligible to compete as a Level 6 Jumper. Jumps to be 1.30M or 4'3". Four entries required in each class.

ENTRY FEE: \$195.00 for Section / \$65 Per Class

CLASS 770	Level 6 Jumper-Check Schedule for Table	\$100 with a \$25 per horse add back	
CLASS 771	Level 6 Jumper-Check Schedule for Table	\$100 with a \$25 per horse add back	
CLASS 772	Level 6 Jumper-Check Schedule for Table	\$100 with a \$25 per horse add back	
772X	Level 6 Jumper Champion & Reserve Where Applicable		Ribbon, Ribbon

TAKE2 THOROUGHBRED JUMPER SECTION

TAKE2 is open to all Thoroughbreds* verified by The Jockey Club registrations papers or lip tattoo number at time of entry. Raced and unraced Thoroughbreds are eligible for the program. A minimum of three entries must compete in each class to complete the division and award sponsored prize money and points toward the year-end TAKE2 High-Score Hunter and Jumper Championships. . To be offerered all weeks

ENTRY FEE: \$55 per class

CLASS 747	TAKE2 Thoroughbred Jumper 1m Check Schedule for Table	\$25 per horse add back
CLASS 748	TAKE2 Thoroughbred Jumper 1m Check Schedule for Table	\$25 per horse add back
CLASS 749	TAKE2 Thoroughbred Jumper 1m Check Schedule for Table	\$25 per horse add back
749X	TAKE 2 Thoroughbred Jumper Champion and Reserve	Ribbon, Ribbon

**2018
ESP ANNUAL CIRCUIT MEMBERSHIP
ANNUAL ESP CIRCUIT MEMBERSHIP NOT REQUIRED FOR SEASON CIRCUITS**

Date: _____

I hereby apply for membership for 2018 and enclose dues of \$20.00.

Name: _____ Telephone#: _____

Address: _____ City: _____ State: _____ Zip: _____

POINTS WILL NOT COUNT UNTIL DUES ARE PAID.

MUST BE ENTERED IN SHOWS AS REGISTERED FOR POINTS TO COUNT WE MUST
BE NOTIFIED OF ANY CHANGES IN OWNERSHIP OR OF NEWLY ACQUIRED
HORSES/PONIES DURING THE YEAR.

Please list horse/pony owned and/or leased:

Horse/Pony: _____ USEF # _____

Horse/Pony: _____ USEF # _____

Horse/Pony: _____ USEF # _____

Trainer: _____

USEF # NOT REQUIRED BUT IT IS RECOMMENDED.

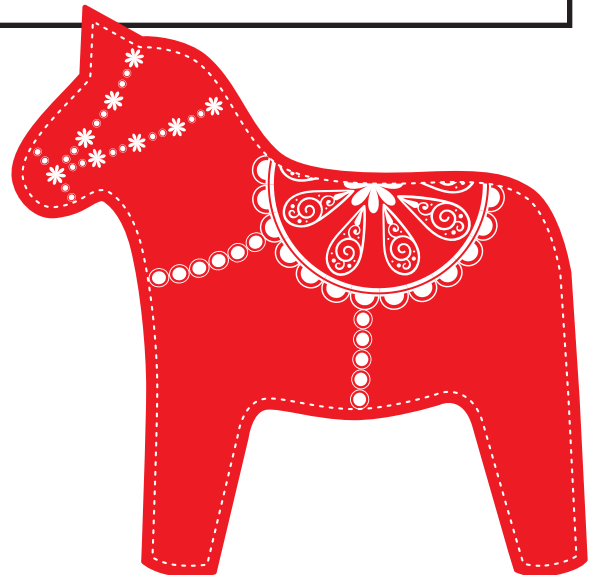

LEVEL 7 JUMPER SECTION

Open to any horse regardless of money won is eligible to compete as a Level 7 Jumper. Jumps to be 1.40m or 4'7". Four entries required in each class.

ENTRY FEE: \$195 for Section / \$65 Per Class

CLASS 700	Level 7 Jumper-Check Schedule for Table	\$100 with a \$25 per horse add back
CLASS 701	Level 7 Jumper-Check Schedule for Table	\$100 with a \$25 per horse add back
CLASS 702	Level 7 Jumper-Check Schedule for Table	\$100 with a \$25 per horse add back
702X	Level 7 Jumper Champion & Reserve Where Applicable	Ribbon, Ribbon

LEVEL 8 JUMPER SECTION

Open to any horse regardless of money won is eligible to compete in these classes. Jumps to be Level 1.45m. or 4'9". Four entries required in each class.

ENTRY FEE: \$195 for Section / \$65 Per Class

CLASS 704	Level 8 Jumper II.2(b)-Check Schedule for Table	\$100 with a \$25 per horse add back
CLASS 705	Level 8 Jumper II.2(b)-Check Schedule for Table	\$100 with a \$25 per horse add back
CLASS 706	Level 8 Jumper II.2(c)-Check Schedule for Table	\$100 with a \$25 per horse add back
706X	Level 8 Jumper Champion & Reserve Where Applicable	Ribbon, Ribbon

1.45 JUMPER SECTION

Open to any horse regardless of money won is eligible to compete in these classes. Jumps to be Level 1.45m. or 4'9". Four entries required in each class.

ENTRY FEE: \$195 for Section / \$65 Per Class

CLASS 705	1.45 Jumper II.2(b)-Check Schedule for Table	\$100 with a \$25 per horse add back
CLASS 706	1.45 Jumper II.2(i)-Check Schedule for Table	\$100 with a \$25 per horse add back
CLASS 707	1.45 Jumper II.2(c)-Check Schedule for Table	\$100 with a \$25 per horse add back
706X	1.45 Jumper Champion & Reserve Where Applicable	Ribbon, Ribbon

1.35 JUMPER SECTION

Open to any horse regardless of money won is eligible to compete in these classes. Jumps to be Level 1.45m. or 4'9". Four entries required in each class.

ENTRY FEE: \$195 for Section / \$65 Per Class

CLASS 733	1.35 Jumper II.2(b)-Check Schedule for Table	\$100 with a \$25 per horse add back
CLASS 734	1.35 Jumper II.2(i)-Check Schedule for Table	\$100 with a \$25 per horse add back
CLASS 735	1.35 Jumper II.2(c)-Check Schedule for Table	\$100 with a \$25 per horse add back
735X	1.35 Jumper Champion & Reserve Where Applicable	Ribbon, Ribbon

1.30 JUMPER SECTION

Open to any horse regardless of money won is eligible to compete in these classes. Jumps to be Level 1.45m. or 4'9". Four entries required in each class.

ENTRY FEE: \$195 for Section / \$65 Per Class

CLASS 770	1.30 Jumper II.2(b)-Check Schedule for Table	\$100 with a \$25 per horse add back
CLASS 771	1.30 Jumper II.2(i)-Check Schedule for Table	\$100 with a \$25 per horse add back
CLASS 772	1.30 Jumper II.2(c)-Check Schedule for Table	\$100 with a \$25 per horse add back
772X	1.30 Jumper Champion & Reserve Where Applicable	Ribbon, Ribbon

CHILD/ADULT JUMPER SECTION

CHILDREN'S ADULT AMATEUR JUMPER: Zone 4 Specs

CHILDREN'S JUMPER SECTION

THIS SECTION MAY BE COMBINED WITH ADULT JUMPER IF THERE ARE INSUFFICIENT ENTRIES. Open to Junior riders. Same horse/rider combination not eligible for any other jumper class above 1.15M or 3'9". To jump 1.10M or 3'7" and 1.15M or 3'9" progressively. Check schedule for jump heights. Zone IV specs.

ENTRY FEE: \$55 Per Class / \$120 Stakes Class

CLASS 740	Children's Jumper-Check Schedule for Table	\$25 per horse add back
CLASS 741	Children's Jumper-Check Schedule for Table	\$25 per horse add back
CLASS 742	Children's Jumper Table Check Schedule for Table	\$25 per horse add back
CLASS 743	Children's Jumper Classic-Check Schedule for Table	\$375, \$225, \$195, \$180, \$150, \$135, \$120, \$120
743X	Children's Jumper Champion & Reserve Where Applicable	Ribbon, Ribbon

ACCUHORSEMAT ADULT AMATEUR JUMPER SECTION

THIS SECTION MAY BE COMBINED WITH CHILDREN'S JUMPER IF THERE ARE INSUFFICIENT ENTRIES. Open to Adult Amateur riders. Same horse/rider combination not eligible for any other jumper class above 1.15M or 3'9". To jump 1.10M or 3'7" and 1.15M or 3'9" progressively. Check schedule for jump heights. Zone IV specs.

ENTRY FEE: \$55 Per Class / \$120 Stakes Class. Must enter two other Adult Jumper classes to compete in Stakes class

CLASS 760	Adult Amateur Jumper -Check Schedule for Table	\$25 per horse add back
CLASS 761	Adult Amateur Jumper - Check Schedule for Table	\$25 per horse add back
CLASS 762	Adult Amateur Jumper -Check Schedule for Table	\$25 per horse add back
CLASS 763	Adult Jumper Stakes Table II.2.a/b	\$375, \$225, \$195, \$180, \$150, \$135, \$120, \$120
763X	Adult Amateur Jumper Champion & Reserve Where Applicable	Ribbon, Ribbon

CORTA-FLX LOW CHILD/ADULT JUMPER SECTION

LOW CHILDREN'S/ADULT AMATEUR JUMPER: Zone 4 Specs

Open to horses and ponies. Riders in Low Children's/Adult Amateur Jumper may not cross enter into any classes held above 1.15m (3'9") at the same show. Horse/rider combinations may cross enter into the Children's/Adult Amateur Jumpers at the same show. Horse/rider combinations may enter only one classic, if both Low and High are offered. Fence height 1.00m (3'3").

CORTA-FLX LOW CHILDREN'S JUMPER SECTION

THIS SECTION MAY BE COMBINED WITH LOW ADULT JUMPER IF THERE ARE INSUFFICIENT ENTRIES.

Open to Junior riders. Same horse/rider combination not eligible for any other jumper class above 1.15m. To jump 1.00m (3'3")

ENTRY FEE: \$55 Per Class / \$120 Classic

CLASS 737	Low Children's Jumper - Check Schedule for Table	\$25 per horse add back
CLASS 738	Low Children's Jumper - Check Schedule for Table	\$25 per horse add back
CLASS 739	Low Children's Jumper Classic - Table II.2.b	\$375, \$225, \$195, \$180, \$150, \$135, \$120, \$120
739X	Low Children's Jumper Champion & Reserve Where Applicable	Ribbon, Ribbon

CORTA-FLX LOW ADULT AMATEUR JUMPER SECTION

THIS SECTION MAY BE COMBINED WITH LOW CHILDREN'S JUMPER IF THERE ARE INSUFFICIENT ENTRIES. Open to Adult amateur riders. Same horse/rider combination not eligible for any other jumper class above 1.15m. To jump 1.00m (3'3")

ENTRY FEE: \$55 Per Class / \$120 Classic

CLASS 765	Low Adult Amateur Jumper-Check Schedule for Table	\$25 per horse add back
CLASS 766	Low Adult Amateur Jumper -Check Schedule for Table	\$25 per horse add back
CLASS 767	Low Adult Amateur Jumper Classic - Table II.2.b	\$375, \$225, \$195, \$180, \$150, \$135, \$120, \$120
767X	Low Adult Amateur Jumper Champion & Reserve Where Applicable	Ribbon, Ribbon

AMATEUR OWNER/JUNIOR JUMPER SECTION

LOW AMATEUR OWNER/JUNIOR JUMPER SECTION

THIS SECTION WILL BE SPLIT IF THERE ARE SUFFICIENT ENTRIES.

To jump 1.25M or 4'1". Five entries required to compete in each class in order for prize money to be paid.

ENTRY FEE: \$355 for Section /\$65 Per Class / \$260 Stake. To enter the stake class must enter in 720 & 722 or classes 990-991

CLASS 720	Low AO/JR Jumper -Check Schedule for Table	\$120,80,60,50,45
CLASS 722	Low AO/JR Jumper -Check Schedule for Table	\$120,80,60,50,45
CLASS 723	Low AO/JR Jumper - Table II.2.a/b	\$625, 375, 300, 275, 250, 225, 225, 225
723X	Low AO/JR Jumper Champion & Reserve Where Applicable	Ribbon, Ribbon

LOW JUNIOR JUMPER SECTION

THIS SECTION WILL BE SPLIT IF THERE ARE SUFFICIENT ENTRIES.

To jump 1.25M or 4'1". Five entries required to compete in each class in order for prize money to be paid.

ENTRY FEE:\$355 for Section /\$65 Per Class / \$260 Stake. To enter the stake class must enter in 720 & 722 or classes 990-991

CLASS 720	Low JR Jumper -Check Schedule for Table	\$120, 80, 60, 50, 45
CLASS 722	Low JR Jumper -Check Schedule for Table	\$120, 80, 60, 50, 45
CLASS 723	Low JR Jumper - Table II, 2.a/b	\$625, 375, 300, 275, 250, 225, 225, 225
723X	Low JR Jumper Champion & Reserve Where Applicable	Ribbon, Ribbon

LOW AMATEUR OWNER JUMPER SECTION

THIS SECTION WILL BE SPLIT IF THERE ARE SUFFICIENT ENTRIES.

To jump 1.25M or 4'1". Five entries required to compete in each class in order for prize money to be paid.

ENTRY FEE: \$355 for Section /\$65 Per Class / \$260 Stake. To enter the stake class must enter in 720 & 722 or classes 990-991

CLASS 774	Low AO Jumper -Check Schedule for Table	\$120, 80, 60, 50, 45
CLASS 775	Low AO Jumper -Check Schedule for Table	\$120, 80, 60, 50, 45
CLASS 776	Low AO Jumper - Table II, 2.a/b	\$625, 375, 300, 275, 250, 225, 225, 225
776X	Low AO Jumper Champion & Reserve Where Applicable	Ribbon, Ribbon

EQUILINE HIGH AMATEUR OWNER/JUNIOR JUMPER SECTION

THIS SECTION WILL BE SPLIT IF THERE ARE SUFFICIENT ENTRIES.

To jump 1.40M or 4'7". Five entries required to compete in each class in order for prize money to be paid

ENTRY FEE: \$355 for Section /\$65 Per Class / \$260 Stake. To enter the stake class must enter in 724 & 726. or classes 990-991

CLASS 724	High AO/JR Jumper -Check Schedule for Table	\$120, 80, 60, 50, 45
CLASS 726	High AO/JR Jumper --Check Schedule for Table	\$120, 80, 60, 50, 45
CLASS 727	High AO/JR Jumper - Table II, 2.a/b	\$625, 375, 300, 275, 250, 225, 225, 225
727X	High AO/JR Jumper Champion & Reserve Where Applicable	Ribbon, Ribbon

EQUILINE HIGH JUNIOR JUMPER SECTION

THIS SECTION WILL BE SPLIT IF THERE ARE SUFFICIENT ENTRIES.

To jump 1.40M or 4'7". Five entries required to compete in each class in order for prize money to be paid

ENTRY FEE: \$355 for Section /\$65 Per Class / \$260 Stake. To enter the stake class must enter in 724 & 726. or classes 990-991

CLASS 724	High JR Jumper -Check Schedule for Table	\$120,80,60,50,45
CLASS 726	High JR Jumper --Check Schedule for Table	\$120,80,60,50,45
CLASS 727	High JR Jumper - Table II.2.a/b	\$625, 375, 300, 275, 250, 225, 225, 225
727X	High JR Jumper Champion & Reserve Where Applicable	Ribbon, Ribbon

EQUILINE HIGH AMATEUR OWNER JUMPER SECTION

THIS SECTION WILL BE SPLIT IF THERE ARE SUFFICIENT ENTRIES.

To jump 1.40M or 4'7". Five entries required to compete in each class in order for prize money to be paid

ENTRY FEE: \$355 for Section /\$65 Per Class / \$260 Stake. To enter the stake class must enter in 724 & 726. or classes 990-991

CLASS 777	High AO Jumper -Check Schedule for Table	\$120,80,60,50,45
CLASS 778	High AO Jumper --Check Schedule for Table	\$120,80,60,50,45
CLASS 779	High AO Jumper - Table II.2.a/b	\$625, 375, 300, 275, 250, 225, 225, 225
727X	High AO Jumper Champion & Reserve Where Applicable	Ribbon, Ribbon

PONY JUMPER SECTION

Open to all Ponies in possession of a measurement card. To jump 1.10M or 3'7" to 1.15M or 3'9"

ENTRY FEE: \$45 per Class

CLASSES 787, 788, 789
789X

Pony Jumper
Pony Jumper Champion & Reserve

Check Schedule for Table

Trophy & 6 Ribbons
Ribbon, Ribbon

TAKE 2 THOROUGHBRED JUMPER SECTION

TAKE2 is open to all Thoroughbreds* verified by The Jockey Club registration papers or lip tattoo number at time of entry. Raced and unraced Thoroughbreds are eligible for the program. A minimum of three entries must compete in each class to complete the division and award sponsored prize money and points toward the year-end TAKE2 High-Score Hunter and Jumper Championships. There will be no co-branding or co-sponsorship allowed with any TAKE2 sponsored division or class.

ENTRY FEE: \$45 per Class

1088, 1089, 1090 Take 2 Thoroughbred Jumper To Jump 1.0m
1090X

Take 2 Thoroughbred Jumper Champion & Reserve

Ribbons 1-8
Trophy, Ribbon, Ribbon

JUMPER MULLIGAN CLASSES

ENTRY FEE: \$50

This is an open card that will run all day. If you don't have a good first round and want to redo your round, you may ask the starter to ask the jury for permission to enter this class. The mulligan class cannot precede a regular class round. The class will be held separately, and will not replace the original score. It is at the discretion of the jury to allow, or disallow the round for any reason. It is at the discretion of the starter to schedule this round as they can accommodate into their order. It is at the discretion of management to limit, add or cancel this class at anytime. If you are doing a jumper classic on the same day you are not eligible to enter this class. Rounds found on a judges card without a proper add in the show office (within one hour after of the completion of the class) will be charged an extra \$25 fee. All USEF Tables and rules will apply from the original round.

CLASS 992, 993, 994

DON'T FORGET!

2017 Year End Awards Banquet
to be held on Friday,
December 8 at 6 p.m.

You or a representative
must be present to receive
your Year End Awards

SPONSORED BY

**DOVER
SADDLERY**

SPECIAL CLASSES

ELIGIBILITY:

Exhibitors are responsible for knowledge of the rules pertaining to eligibility and entry restrictions for these Special Classes. Any exhibitor who competes and is then determined to be in violation of eligibility will forfeit their placing, award, and prize money. No refund of entry fees will be made. National Standard will be used in cases where it applies.

MEMBERSHIP:

Membership in any league is not required to compete in these classes. However, membership is required for points to count with the leagues. Please join before the class.

POST ENTRY:

Once an order of go is established, a post entry will be required to go at the top of the order. Any entry in these special classes not received by the closing date of the show will be considered a post entry and the post entry fee listed will be charged.

REFUNDS:

Any class that has a required number of entries that is not met, and is canceled will entitle all entry & nomination fees to be refunded. If exhibitor elects to compete in a 100% add back class in place of the special class the entry fees will be distributed to the winners at 40%,30%,20%,10% to 1st to 4th place respectively. No refund after order of go is drawn. If after walking the course of any Grand Prix Class, a rider feels he must scratch he will be eligible for 50% of the entry fee only for that class.

SCRATCHES:

Any class with more than one round may not be scratched for any reason after the first round has begun. If a special class is scratched the day before the class is scheduled a full refund will be given. There will be no refunds for classes scratched on the same day. Except in case of Grand Prix classes the above refund rule will apply.

ATTIRE:

See page on Attire

AWARDS:

Winners will be required to ride for presentation of awards and photographs. Winners consent to having their photographs used for any publications pertaining to Esp shows.

PRIZE MONEY:

Prize money will be credited to the entry's show account after the results of the class winnings are posted or a check will be mailed to the owner at the address on the entry blank within thirty days after the show, thereby ending the show's responsibility. Any class that has a number of entries required, will have the payout based on the number of on time entries and post entries will not be included in the number used to determine the payout. Classes that do not have enough entries to pay out prize money will either be canceled, or run without prize money at the exhibitors option. Any class with less than 4 entries will not pay prize money and entry fee will be as listed. CHECK CLASS SPECS ON INDIVIDUAL CLASSES FOR MORE INFO ON PRIZE MONEY BREAKDOWN.



SAFESPORT HELPLINE



safesporthepline.com
866.200.0796

We're here to help
Promote respect. Prevent abuse.



Phone
866.200.0796



Online Chat
safesporthepline.com



Mobile App
SafeSport Helpline
Available via iOS and
Android App Stores

SPECIAL CLASSES

SPECIAL HUNTER CLASSICS

CLASS 902	\$500 M&S/NAL CHILDREN'S HUNTER CLASSIC (AA SHOWS)
CLASS 904	\$500 M&S/NAL ADULT HUNTER CLASSIC (AA SHOWS)
CLASS 902	\$500 M&S/NAL CHILDREN'S/ADULT HUNTER CLASSIC (A SHOWS)
CLASS 906	\$500 PONY HUNTER CLASSIC (ALL SHOWS)
CLASS 909	\$1,000 JUNIOR/AMATEUR OWNER HUNTER CLASSIC (NOT AT "C" SHOWS)
CLASS 907	\$5,000 USHJA HUNTER DERBY

SPECIAL JUMPER CLASSICS

CLASS 767	\$1,500 CORTA-FLX LOW ADULT AMATEUR JUMPER CLASSIC (ALL SHOWS)
CLASS 739	\$1,500 CORTA-FLX LOW CHILDREN'S JUMPER CLASSIC (ALL SHOWS)
CLASS 743	\$1,500 M&S CHILDREN'S JUMPER CLASSIC (ALL SHOWS)
CLASS 763	\$1,500 ACCUHORSEMAT M&S ADULT AMATEUR JUMPER CLASSIC (ALL SHOWS)
CLASS 802	\$1,500 NAL CHILDREN'S & ADULT AMATEUR JUMPER CLASSIC (ALL SHOWS)
CLASS 723	\$2,500 LOW JUNIOR/AMATEUR OWNER JUMPER STAKE (ALL SHOWS)
CLASS 727	\$2,500 EQUILINE HIGH JUNIOR/AMATEUR OWNER JUMPER STAKE (ALL SHOWS)
CLASS 807	\$10,000 #1 EDUCATION PLACE YEAR END AWARDS OPEN STAKES CLASS
CLASS 807	\$10,000 ULTIMA FITNESS HOLIDAY I OPEN STAKES CLASS
CLASS 807	\$10,000 EQUILINE HOLIDAY II OPEN STAKES CLASS
CLASS 807	\$10,000 DOVER SADDLERY HOLIDAY III OPEN STAKES CLASS
CLASS 807	\$10,000 UHEALTH NEW YEAR'S OPEN STAKES CLASS
CLASS 807	\$10,000 NUTRENA HOLIDAY FINALE OPEN STAKES CLASS
CLASS 807	\$10,000 OPEN STAKES CLASS (ALL SHOWS)
CLASS 808	\$5,000 MARTHA JOLICOUER, DOUGLAS ELLIMAN NEW YEAR'S SHOW 1.35 STAKES CLASS
CLASS 808	\$5,000 THE BRAZILIAN COURT HOTEL HOLIDAY FINALE SHOW 1.35 STAKES CLASS
CLASS 808	\$5000 1.35 STAKE CLASS (AT ALL SHOWS)
CLASS 804	\$25,000 OMEGA ALPHA HOLIDAY AND HORSES NATIONAL GRAND PRIX
CLASS 804	\$25,000 #1 EDUCATION PLACE YEAR END AWARDS GRAND PRIX
CLASS 804	\$25,000 ULTIMA FITNESS HOLIDAY I GRAND PRX
CLASS 804	\$25,000 EQUILINE HOLIDAY II GRAND PRIX
CLASS 804	\$25,000 DOVER SADDLERY HOLIDAY III GRAND PRIX
CLASS 804	\$30,000 UHEALTH NEW YEAR'S GRAND PRIX
CLASS 804	\$50,000 NUTRENA HOLIDAY FINALE GRAND PRIX
CLASS 810	\$2,500 CHILDREN'S/ADULT AMATEUR JUMPER CLASSIC (HOLIDAY I AND II)
CLASS 1000	\$35,000 HOLIDAY AND HORSES OPENER (HOLIDAY & HORSES ONLY)
CLASS 1001	\$216,000 PALM BEACH COUNTY SPORTS COMMISSION HOLIDAY AND HORSES FEI CSI4* (HOLIDAY & HORSES ONLY)
CLASS 1002	\$35,000 ULTIMA FITNESS 1.50M FEI CLASS (HOLIDAY & HORSES ONLY)
CLASS 1003	\$35,000 DEVER GOLF CARTS 1.45M FEI CLASS (HOLIDAY & HORSES ONLY)

JUMPER ATTIRE

This will be enforced so please make sure you are dressed according to what class you are entered in. Please be advised Exposed Hoodies of any kind are prohibited.

Formal Jumper Attire

Dark, muted or similar colored, or red (scarlet) coats are required; white or fawn breeches; a white tie, choker (unless the shirt, by design, has the choker built in for its intended use) or hunting stock, and a white or lightly colored shirt must be worn. Shirts must have a white collar and white cuffs. Shirts must be fastened at the neck and tucked in. Boots are required. Half chaps are permitted as long as the color matches the paddock boots being worn. Members of the Armed Services or the police may wear the service dress uniform with protective headgear. (See General Rules, GR801.2)

Classes requiring Formal Attire are any Grand Prix or special class offering at least \$25,000 in prize money.

Proper Jumper Attire

Coats of any color are required. Breeches must be a light color (white, fawn or canary). Pastel and dark colored breeches are not allowed. Shirts, light in color, must be tucked in and fastened at the top of the neck. Ties or chokers of any color must be worn (unless the shirt, by design, has the choker built in for its intended use). Boots are required. Half chaps are

permitted as long as the color matches the paddock boots being worn.

All other classes will require Standard attire.

Classes requiring Proper attire are any Classic or Stakes class.

Standard Jumper Attire

Coats are not required. Breeches of any color are permitted. Shirts (polo shirts are permitted) must have collars and sleeves (sleeves may be either long or short), and must be tucked into the breeches. Sleeveless shirts and shirts with exposed hoods are prohibited. Boots are required. Half chaps are permitted as long as the color matches the paddock boots being worn.

All other classes will require Standard attire.

In extreme weather conditions the use of jackets, sweaters or raincoats, without exposed hoods can be allowed by management and/or permission from the jumper jury. Permission must be granted before entering the competition ring.

In cases where the above requirements are not followed the penalty will be either a possible warning (for the first offense) or elimination. Please note that competitors are responsible for their own clothing. A wardrobe malfunction (e.g., magnets, zippers, buttons breaking) is not an excuse for improper attire.



FEI INTERNATIONAL DIVISION: CSI 4* COMPETITIONS 1000, 1001, 1002, 1003



Class 1000 & 1001 at this show are eligible for inclusion on the Rolex/USEF Show Jumping Ranking List. Certification Number 17053

- 1000 \$35,000 Holiday & Horses Opener Grand Prix Sponsored by Dover Saddlery
SEE FEI DRAFT SCHEDULE FOR PRICES AND SPECS
- 1001 \$216,000 Holiday & Horses FEI CSI 4* presented by Palm Beach County Sports Commission
SEE FEI DRAFT SCHEDULE FOR PRICES AND SPECS
- 1002 \$35,000 1.50m Qualifier Sponsored by Ultima Fitness
SEE FEI DRAFT SCHEDULE FOR PRICES AND SPECS
- 1003 \$35,000 1.45m Classic Sponsored by Dever Golf Carts
SEE FEI DRAFT SCHEDULE FOR PRICES AND SPECS

CLASS 804

**\$25,000 OMEGA ALPHA HOLIDAY & HORSES
NATIONAL GRAND PRIX**

\$100 NOMINATION FEE



All Grand Prix held at this show are eligible for inclusion on the Rolex/USEF Show Jumping Ranking List. Certification Number 17211

ENTRY FEE: \$400 POST ENTRY: \$450

To be eligible for this class, horses must pay the NOMINATION FEE of \$100

All horses competing must be on the grounds for twenty four hour period prior to the scheduled start time of this class. There will be a mandatory check-in time for this class 24 hours prior to the class being held. Time of the check in will be posted in the office the day before check-in. You will be required to bring your horse and back number, along with your stall assignment to check-in at the designated time and location. Horses who miss the check-in will not be eligible to compete and will forfeit the class fees. If after walking the course the rider feels they must scratch they will be eligible for a refund of half of the entry fee only. Refer to the section of this prize list that refers to Special Classes for all other rules applying to this class.

ATTIRE: Proper attire is required for this class.

Conducted as a Table II, Sec. 2.2(a) Time first jump off. The first round and first jump off, if any, are decided by adding together the faults incurred over the course and any penalties for exceeding the time allowed. In the event of equality of faults after the first round, there will be one jump off for first place only in which time will decide in the event of equality of faults in the jump off. Course will consist of a minimum of 10-12 jumps. This class will be held under the NATIONAL standard. To jump 1.45m.

ORDER OF GO: Will be established by management. Order will be drawn after check-in process is completed.

TWENTY ENTRIES REQUIRED. Entries based on the number of on-time entries.

This class will count as a bonus class for SFHJA, USEF, and Marshall & Sterling League

PRIZE MONEY DISTRIBUTION: \$7,500, \$5,500, \$3,250, \$2,000, \$1,500, \$1,250, \$1,000, \$750, \$750, \$500, \$500, \$500

AWARDS: Ribbons 1-12.

JUMPER CLASSICS

CLASS 723

\$2,500 NAL LOW JUNIOR/AMATEUR OWNER JUMPER STAKE

Entry With Nomination Fee receives a \$50 credit on entries when participating in the entire division

ENTRY FEE: \$260/ \$210 with Nomination Credit POST ENTRY: \$325

To be eligible for this class, horses must have been entered in at least two other Junior/Amateur Owner Jumper classes of this show or enter classes 990 & 991. All prize money payouts is calculated on the amount of on-time entries. Please note that draw reins are prohibited in all NAL classes.

PLEASE SEE NAL PAGE FOR MEMBERSHIP REQUIREMENTS IN ORDER FOR POINTS TO COUNT

Conducted as a Table II, Sec. 2.2(a) Time first jump off. The first round and first jump off, if any, are decided by adding together the faults incurred over the course and any penalties for exceeding the time allowed. In the event of equality of faults after the first round, there will be one jump off for first place only in which time will decide in the event of equality of faults in the jump off. Course will consist of a minimum of 10-12 jumps @ 1.25M or 4'1".

ORDER OF GO: Will be established by management. If entered after the order of go is made, entry will go at the top of the order. TEN ENTRIES REQUIRED. NO CREDIT FOR WITHDRAWALS AFTER ORDER IS POSTED.

If less than 5 entries in class by the close of entries the class may not be held

If there are 5 to 9 entries class will be held at the same entry fee but prize money will be: \$500, \$300, \$250, \$250, \$225, \$225

This class will count as a bonus class for SFHJA, USEF, and Marshall & Sterling League

PRIZE MONEY DISTRIBUTION: \$625, \$375, \$300, \$275, \$250, \$225, \$225, \$225

AWARDS: Ribbons 1-8.

CLASS 727

\$2,500 NAL EQUILINE HIGH JUNIOR/AMATEUR OWNER JUMPER STAKE

Entry With Nomination Fee receives a \$50 credit on entries when participating in the entire division

ENTRY FEE: \$260/ \$210 WITH NOMINATION CREDIT POST ENTRY: \$325

To be eligible for this class, horses must have been entered in at least two other Junior/Amateur Owner jumper classes of this show or enter classes 990 & 991. All prize money payouts is calculated on the amount of on-time entries. Please note that draw reins are prohibited in all NAL classes.

PLEASE SEE NAL PAGE FOR MEMBERSHIP REQUIREMENTS IN ORDER FOR POINTS TO COUNT

Conducted as a Table II, Sec. 2.2a/b Time first jump off. The first round and first jump off, if any, are decided by adding together the faults incurred over the course and any penalties for exceeding the time allowed. In the event of equality of faults after the first round, there will be one jump off for first place only in which time will decide in the event of equality of faults in the jump off. Course will consist of a minimum of 10-12 jumps @ 1.25M or 4'1".

ORDER OF GO: Will be established by management. If entered after the order of go is made, entry will go at the top of the order. TEN ENTRIES REQUIRED. NO CREDIT FOR WITHDRAWALS AFTER ORDER IS POSTED.

If less than 5 entries in class by the close of entries the class may not be held

If there are 5 to 9 entries class will be held at the same entry fee but prize money will be: \$500, \$300, \$250, \$250, \$225, \$225

This class will count as a bonus class for SFHJA, USEF, and Marshall & Sterling League

PRIZE MONEY DISTRIBUTION: \$625, \$375, \$300, \$275, \$250, \$225, \$225, \$225

AWARDS: Ribbons 1-8.

CLASS 739 / 767

\$1,500 CORTA-FLX LOW CHILDREN'S/ADULT JUMPER CLASSIC

Entry With Nomination Fee receives a \$50 credit on entries when participating in the entire division (All Shows)

ENTRY FEE: \$170/\$120 WITH NOMINATION CREDIT POST ENTRY: \$190

Open to Junior or Adult Amateur riders. All prize money payouts are calculated on the amount of on-time entries.

IF THERE ARE AT LEAST 15 ON-TIME ENTRIES IN EACH SECTION THIS CLASS WILL BE SPLIT

COURSE: To be shown over a course of approximately 10-12 jumps at 1.0M or 3'3".

This class will be run under USEF Table II, Sec. 2b. Time first jump-off.

ORDER OF GO: Will be established by management. If entered after the order of go is made, entry will go at the top of the order. TEN ENTRIES REQUIRED. NO CREDIT FOR WITHDRAWALS AFTER ORDER IS POSTED.

If less than 4 entries in class by the close of entries this class may not be held.

If there are 5 to 9 entries class will be held at the same entry fee but prize money will be: \$200, \$175, \$150, \$120, \$120.

PRIZE MONEY DISTRIBUTION: \$375, \$225, \$195, \$180, \$150, \$135, \$120, \$120

AWARDS: Ribbons 1-8.

CLASS 743 / 763

\$1,500 M&S ACCUHORSEMAT CHILDREN'S/ADULT JUMPER CLASSIC

Entry With Nomination Fee receives a \$50 credit on entries when participating in at least 2 other Child/Adult Jumper Classes

ENTRY FEE: \$170/\$120 WITH NOMINATION CREDIT POST ENTRY: \$190

Open to Junior or Adult Amateur riders. All prize money payouts are calculated on the amount of on-time entries.

IF THERE ARE AT LEAST 15 ON-TIME ENTRIES IN EACH SECTION THIS CLASS WILL BE SPLIT

PLEASE SEE THE MARSHALL & STERLING PAGE FOR MEMBERSHIP REQUIREMENTS

COURSE: To be shown over a course of approximately 10-12 jumps at 1.10M or 3'7".

This class will be run under USEF Table II, Sec. 2a/b. Time first jump-off.

ORDER OF GO: Will be established by management. If entered after the order of go is made, entry will go at the top of the order. TEN ENTRIES REQUIRED. NO CREDIT FOR WITHDRAWALS AFTER ORDER IS POSTED.

If less than 4 entries in class by the close of entries this class may not be held.

If there are 4 to 9 entries class will be held at the same entry fee but prize money will be: \$200, \$175, \$150, \$120, \$120.

This class will count as a bonus class for SFHJA and USEF

PRIZE MONEY DISTRIBUTION: \$375, \$225, \$195, \$180, \$150, \$135, \$120, \$120

AWARDS: Ribbons 1-8.

CLASS 802

\$1,500 NAL CHILDREN'S & ADULT JUMPER CLASSIC

This class is a NORTH AMERICAN LEAGUE QUALIFIER

Entry With Nomination Fee receives a \$50 credit on entries when participating in at least 2 other Child/Adult Jumper Classes

ENTRY FEE: \$170/\$120 WITH NOMINATION CREDIT POST ENTRY: \$190

Open to Adult Amateur riders & Junior riders. All prize money payouts is calculated on the amount of on-time entries. Please note that there are no draw reins allowed in any NAL Classes.

POINTS WILL NOT COUNT FOR NAL UNLESS THERE ARE 10 ENTRIES AND/OR FULL PRIZE MONEY IS PAID OUT.

PLEASE SEE NAL PAGE FOR MEMBERSHIP REQUIREMENTS IN ORDER FOR POINTS TO COUNT.

CLASS CONDITIONS: IF THERE ARE MORE THAN 20 CHILDREN AND MORE THAN 20 ADULTS IN THIS CLASS, IT WILL BE SPLIT INTO TWO CLASSES. TEN ENTRIES REQUIRED OR CLASS MAY BE CANCELLED.

If less than 4 entries in class by the close of entries this class may not be held.

If there are 4 to 9 entries class will be held at the same entry fee but prize money will be: \$200, \$175, \$150, \$120, \$120.

COURSE: To be shown over a course of approximately 10-12 jumps at 1.10M or 3'7".

This class will be run under USEF Table II, Sec. 2a. Time first jump-off.

ORDER OF GO: Will be established by management. If entered after the order of go is made, entry will go at the top of the order. NO CREDIT FOR WITHDRAWALS AFTER ORDER IS POSTED.

This class will count as a bonus class for SFHJA. and USEF

PRIZE MONEY DISTRIBUTION: \$375, \$225, \$195, \$180, \$150, \$135, \$120, \$120.

AWARDS: Ribbons 1-8.

CLASS 804

\$25,000 OMEGA ALPHA HOLIDAY & HORSES NATIONAL GRAND PRIX

\$100 NOMINATION FEE

ENTRY FEE: \$400 POST ENTRY: \$450

To be eligible for this class, horses must pay the NOMINATION FEE of \$100

All horses competing must be on the grounds for twenty four hour period prior to the scheduled start time of this class. There will be a mandatory check-in time for this class 24 hours prior to the class being held. Time of the check in will be posted in the office the day before check-in. You will be required to bring your horse and back number, along with your stall assignment to check-in at the designated time and location. Horses who miss the check-in will not be eligible to compete and will forfeit the class fees. If after walking the course the rider feels they must scratch they will be eligible for a refund of half of the entry fee only. Refer to the section of this prize list that refers to Special Classes for all other rules applying to this class.

ATTIRE: Proper attire is required for this class.

Conducted as a Table II, Sec. 2.2(a) Time first jump off. The first round and first jump off, if any, are decided by adding together the faults incurred over the course and any penalties for exceeding the time allowed. In the event of equality of faults after the first round, there will be one jump off for first place only in which time will decide in the event of equality of faults in the jump off. Course will consist of a minimum of 10-12 jumps. This class will be held under the NATIONAL standard.

ORDER OF GO: Will be established by management. Order will be drawn after check-in process is completed.

TWENTY ENTRIES REQUIRED. Entries based on the number of on-time entries.

This class will count as a bonus class for SFHJA, USEF, and Marshall & Sterling League

PRIZE MONEY DISTRIBUTION: \$7,500, \$5,500, \$3,250, \$2,000, \$1,500, \$1,250, \$1,000, \$750, \$750, \$500, \$500, \$500

AWARDS: Ribbons 1-12.



All Grand Prix held at this show are eligible for inclusion on the Rolex/USEF Show Jumping Ranking List. Certification Number 17211

CLASS 804**#1 EDUCATION PLACE
YEAR END AWARDS GRAND PRIX
\$100 NOMINATION FEE**

All Grand Prix held at this show are eligible for inclusion on the Rolex/USEF Show Jumping Ranking List. Certification Number 18001

ENTRY FEE: \$400 POST ENTRY: \$450

To be eligible for this class, horses must pay the NOMINATION FEE of \$100

All horses competing must be on the grounds for twenty four hour period prior to the scheduled start time of this class. There will be a mandatory check-in time for this class 24 hours prior to the class being held. Time of the check in will be posted in the office the day before check-in. You will be required to bring your horse and back number, along with your stall assignment to check-in at the designated time and location. Horses who miss the check-in will not be eligible to compete and will forfeit the class fees. If after walking the course the rider feels they must scratch they will be eligible for a refund of half of the entry fee only. Refer to the section of this prize list that refers to Special Classes for all other rules applying to this class.

ATTIRE: Proper attire is required for this class.

Conducted as a Table II, Sec. 2.2(a) Time first jump off. The first round and first jump off, if any, are decided by adding together the faults incurred over the course and any penalties for exceeding the time allowed. In the event of equality of faults after the first round, there will be one jump off for first place only in which time will decide in the event of equality of faults in the jump off. Course will consist of a minimum of 10-12 jumps. This class will be held under the NATIONAL standard.

ORDER OF GO: Will be established by management. Order will be drawn after check-in process is completed.

TWENTY ENTRIES REQUIRED. Entries based on the number of on-time entries.

This class will count as a bonus class for SFHJA, USEF, and Marshall & Sterling League

PRIZE MONEY DISTRIBUTION: \$7,500, \$5,500, \$3,250, \$2,000, \$1,500, \$1,250, \$1,000, \$750, \$750, \$500, \$500, \$500**AWARDS:** Ribbons 1-12**CLASS 804****\$25,000 HOLIDAY I (ULTIMA FITNESS) GRAND PRIX
\$25,000 HOLIDAY II (EQUILINE) GRAND PRIX &
\$25,000 HOLIDAY III (DOVER SADDLERY) GRAND PRIX****\$100 NOMINATION FEE****ENTRY FEE: \$400 POST ENTRY: \$450**

All Grand Prix held at this show are eligible for inclusion on the Rolex/USEF Show Jumping Ranking List. Holiday I Certification Number 18002. Holiday II Cert. Number: 18003. Holiday III Cert Number: 18004

To be eligible for this class, horses must pay the NOMINATION FEE of \$100

All horses competing must be on the grounds for twenty four hour period prior to the scheduled start time of this class. There will be a mandatory check-in time for this class 24 hours prior to the class being held. Time of the check in will be posted in the office the day before check-in. You will be required to bring your horse and back number, along with your stall assignment to check-in at the designated time and location. Horses who miss the check-in will not be eligible to compete and will forfeit the class fees. If after walking the course the rider feels they must scratch they will be eligible for a refund of half of the entry fee only. Refer to the section of this prize list that refers to Special Classes for all other rules applying to this class.

ATTIRE: Proper attire is required for this class.

Conducted as a Table II, Sec. 2.2(a) Time first jump off. The first round and first jump off, if any, are decided by adding together the faults incurred over the course and any penalties for exceeding the time allowed. In the event of equality of faults after the first round, there will be one jump off for first place only in which time will decide in the event of equality of faults in the jump off. Course will consist of a minimum of 10-12 jumps. This class will be held under the NATIONAL standard.

ORDER OF GO: Will be established by management. Order will be drawn after check-in process is completed.

TWENTY ENTRIES REQUIRED. Entries based on the number of on-time entries.

This class will count as a bonus class for SFHJA, USEF, and Marshall & Sterling League

PRIZE MONEY DISTRIBUTION: \$7,500, \$5,500, \$3,250, \$2,000, \$1,500, \$1,250, \$1,000, \$750, \$750, \$500, \$500, \$500**AWARDS:** Ribbons 1-12

CLASS 804

\$30,000 UHEALTH NEW YEARS GRAND PRIX \$100 NOMINATION FEE



All Grand Prix held at this show are eligible for inclusion on the Rolex/USEF Show Jumping Ranking List. Certification Number 18005

ENTRY FEE: \$450 **POST ENTRY: \$500**

To be eligible for this class, horses must pay the NOMINATION FEE of \$100

All horses competing must be on the grounds for twenty four hour period prior to the scheduled start time of this class. There will be a mandatory check-in time for this class 24 hours prior to the class being held. Time of the check in will be posted in the office the day before check-in. You will be required to bring your horse and back number, along with your stall assignment to check-in at the designated time and location. Horses who miss the check-in will not be eligible to compete and will forfeit the class fees. If after walking the course the rider feels they must scratch they will be eligible for a refund of half of the entry fee only. Refer to the section of this prize list that refers to Special Classes for all other rules applying to this class.

ATTIRE: Proper attire is required for this class.

Conducted as a Table II, Sec. 2.2(a) Time first jump off. The first round and first jump off, if any, are decided by adding together the faults incurred over the course and any penalties for exceeding the time allowed. In the event of equality of faults after the first round, there will be one jump off for first place only in which time will decide in the event of equality of faults in the jump off. Course will consist of a minimum of 10-12 jumps. This class will be held under the NATIONAL standard.

ORDER OF GO: Will be established by management. Order will be drawn after check-in process is completed.

TWENTY ENTRIES REQUIRED. Entries based on the number of on-time entries.

This class will count as a bonus class for SFHJA, USEF, and Marshall & Sterling League

PRIZE MONEY DISTRIBUTION: \$9,000, \$6,600, \$3,900, \$2,400, \$1,800, \$1,500, \$1,200, \$900, \$900, \$600, \$600, \$600

AWARDS: Ribbons 1-12.

CLASS 804

\$50,000 NUTRENA HOLIDAY FINALE GRAND PRIX \$100 NOMINATION FEE



All Grand Prix held at this show are eligible for inclusion on the Rolex/USEF Show Jumping Ranking List. Certification Number 18006

ENTRY FEE: \$750 **POST ENTRY: \$900**

To be eligible for this class, horses must pay the NOMINATION FEE of \$100

All horses competing must be on the grounds for twenty four hour period prior to the scheduled start time of this class. There will be a mandatory check-in time for this class 24 hours prior to the class being held. Time of the check in will be posted in the office the day before check-in. You will be required to bring your horse and back number, along with your stall assignment to check-in at the designated time and location. Horses who miss the check-in will not be eligible to compete and will forfeit the class fees. If after walking the course the rider feels they must scratch they will be eligible for a refund of half of the entry fee only. Refer to the section of this prize list that refers to Special Classes for all other rules applying to this class.

ATTIRE: Proper attire is required for this class.

Conducted as a Table II, Sec. 2.2(a) Time first jump off. The first round and first jump off, if any, are decided by adding together the faults incurred over the course and any penalties for exceeding the time allowed. In the event of equality of faults after the first round, there will be one jump off for first place only in which time will decide in the event of equality of faults in the jump off. Course will consist of a minimum of 10-12 jumps. This class will be held under the NATIONAL standard. To jump 1.50M

ORDER OF GO: Will be established by management. Order will be drawn after check-in process is completed.

TWENTY ENTRIES REQUIRED. Entries based on the number of on-time entries.

This class will count as a bonus class for SFHJA, USEF, and Marshall & Sterling League

PRIZE MONEY DISTRIBUTION: \$15,000, \$11,000, \$6,500, \$4,000, \$3,000, \$2,500, \$2,000, \$1,500, \$1,500, \$1000, \$1000, \$1000

AWARDS: Ribbons 1-12.

CLASS 807

\$10,000 OPEN STAKES CLASS

\$100 NOMINATION FEE (All Shows)

ENTRY FEE: \$350 POST ENTRY: \$400

Conducted as a Table II, Sec. 2.2.a/b Time first jump off. The first round and first jump off, if any, are decided by adding together the faults incurred over the course and any penalties for exceeding the time allowed. In the event of equality of faults after the first round, there will be one jump off for first place only in which time will decide in the event of equality of faults in the jump off. Course will consist of a minimum of 10-12 jumps @ 1.40M or 4'7".

ATTIRE: Proper attire is required for this class.

ORDER OF GO: Will be established by management. If entered after the order of go is made, entry will go at the top of the order. NO CREDIT FOR WITHDRAWALS AFTER ORDER IS POSTED.

FIFTEEN ENTRIES REQUIRED. NO CREDIT FOR WITHDRAWALS AFTER ORDER IS POSTED.

If less than 5 entries in class by the close of entries the class may not be held

If there are 5 to 9 entries class will be held at the same entry fee but prize money will be \$1000, \$900, \$800, \$700, \$500, \$400, \$350, \$350

If there are 9 to 14 entries class will be held at the same entry fee but prize money will be: \$1100, \$950, \$850, \$750, \$550, \$500, \$450, \$400, \$400, \$350, \$350

PRIZE MONEY DISTRIBUTION: \$2700, \$2000, \$1200, \$800, \$600, \$500, \$400, \$400, \$350, \$350, \$350, \$350

AWARDS: Ribbons 1-8.

This class will count as a bonus class for SFHJA

CLASS 810

\$2,500 M & S CHILDREN'S/ ADULT AMATEUR JUMPER CLASSIC

Entry With Nomination Fee receives a \$50 credit on entries that participate in 2 othe Child/Adult Jumper Classes

ENTRY FEE: \$260/ \$210 WITH NOMINATION CREDIT POST ENTRY: \$325

Open to Junior or Adult Amateur riders. Same horse/rider combination entry must have entered in at least two other child or adult jumper classes at this show or enter the two qualifying classes 990 & 991. All prize money payouts are calculated on the amount of on-time entries.

IF THERE ARE AT LEAST 15 ON-TIME ENTRIES IN EACH SECTION THIS CLASS WILL BE SPLIT

PLEASE SEE THE MARSHALL & STERLING PAGE FOR MEMBERSHIP REQUIREMENTS

COURSE: To be shown over a course of approximately 10-12 jumps at 1.15M or 3'9".

This class will be run under USEF Table II, Sec. 2a/b. Time first jump-off.

ORDER OF GO: Will be established by management. If entered after the order of go is made, entry will go at the top of the order. TEN ENTRIES REQUIRED. NO CREDIT FOR WITHDRAWALS AFTER ORDER IS POSTED.

If less than 5 entries in class by the close of entries the class may not be held

If there are 5 to 9 entries class will be held at the same entry fee but prize money will be: \$500, \$300, \$250, \$250, \$225, \$225

This class will count as a bonus class for SFHJA, USEF, and Marshall & Sterling League

PRIZE MONEY DISTRIBUTION: \$625, \$375, \$300, \$275, \$250, \$225, \$225, \$225

AWARDS: Ribbons 1-8

CLASS 808

\$5,000 1.35M CLASSIC MARTHA JOLICOUER, DOUGLAS ELLIMAN (NEW YEAR'S SHOW) THE BRAZILIAN COURT HOTEL (HOLIDAY FINALE)

\$100 NOMINATION FEE

ENTRY FEE: \$175 POST ENTRY: \$250

All prize money payouts is calculated on the amount of on-time entries.

Conducted as a Table II, Sec. 2.2(a) Time first jump off. The first round and first jump off, if any, are decided by adding together the faults incurred over the course and any penalties for exceeding the time allowed. In the event of equality of faults after the first round, there will be one jump off for first place only in which time will decide in the event of equality of faults in the jump off. Course will consist of a minimum of 10-12 jumps @ 1.35M or 4'2".

ORDER OF GO: Will be established by management. If entered after the order of go is made, entry will go at the top of the order. FIFTEEN ENTRIES REQUIRED. NO CREDIT FOR WITHDRAWALS AFTER ORDER IS POSTED.

If less than 5 entries in class by the close of entries the class may not be held

If there are 5 to 9 entries class will be held at the same entry fee but prize money will be \$950, \$600, \$500, \$450

If there are 9 to 14 entries class will be held at the same entry fee but prize money will be: \$500, \$450, \$400, \$350, \$350, \$200, \$150, \$150

This class will count as a bonus class for SFHJA

PRIZE MONEY DISTRIBUTION: \$1500, \$1000, \$600, \$550, \$300, \$250, \$200, \$200, \$200, \$200

AWARDS: Ribbons 1-12

PONY CLASSICS

CLASS 906

\$500 PONY HUNTER CLASSIC \$35 NOMINATING FEE - \$45 POST NOMINATING:

ENTRY FEE: \$35 POST ENTRY: \$45

Open to horse/rider combination that has shown in the Regular Pony Hunter Section at this show. Nominations must be received by the close of entries.

CLASS CONDITIONS: To be judged on performance and soundness, suitability and manners to count. To be scored under the open numerical judging system. Each competitor will receive a numeric score from the last class of the first day of their respective section. This score will be 50% of their classic score. The top twelve competitors will return to jump a second round on the second day of their respective division over a different course, and will receive a numeric score for this round which will be 50% of their final score. In the event of equal scores the one with the highest second round score will be placed ahead of others with equal total scores. If horses still remain tied for first place they will jump a third round over a shortened course. Ties for all other places will remain tied. No competitor may show more than 2 ponies in any respective height section in accordance with HP106 and MUST declare which two ponies it wishes to show BEFORE the start of the first Classic round. If they are not declared Management will decide on the criteria of which two ponies were entered into the class first.

Class must have 10 entries in order to be held.

COURSE: To be shown over a course of approximately 10 jumps at the ponies respective height.

ORDER OF GO: Will be established by management. and/or based upon first round scores. No scratches after the order has been posted. This class will count as a bonus class for SFHJA & USEF

PRIZE MONEY DISTRIBUTION: \$140, \$100, \$65, \$50, \$45, \$40, \$35, \$25

AWARDS: Ribbons 1-8

HUNTER CLASSICS

CLASS 902

\$500 NAL/M & S CHILDREN'S HUNTER CLASSIC

\$35 NOMINATING FEE - \$45 POST NOMINATING:

ENTRY FEE: \$35 **POST ENTRY: \$45**

Open to horse/rider combination that has shown in two classes of Children's Hunter Section at this show.

PLEASE SEE NAL PAGE FOR MEMBERSHIP REQUIREMENTS IN ORDER FOR POINTS TO COUNT.

For Marshall and Sterling points refer to www.hitsshow.com

NAL & Zone Points will not count unless total prize money is paid out.

CLASS CONDITIONS: To be judged on performance and soundness, suitability and manners to count. To be scored under the open numerical judging system. Each competitor will receive a numeric score from second round of their respective section. This score will be 50% of their classic score. The top 12 if available or 25 % will return over a second course which will be 50% of their final score. Any entry eliminated from the first round will not return for the second round. In the event of equal scores the one with the highest last class score will be placed ahead of others with equal total scores. If horses still remain tied for first place they will jump a third round over a shortened course. Ties for all other places will remain tied.

Class must have 10 entries in order to be held. If less than 10 entries the class may be held with no prize money. USEF points may not count for classic.

COURSE: To be shown over a course of approximately 10 jumps not to exceed 3' in height with spreads to 3'.

This class will count as a bonus class for SFHJA & USEF Zone 4.

PRIZE MONEY DISTRIBUTION: \$140, \$100, \$65, \$50, \$45, \$40, \$35, \$25

POINTS: 35, 30, 25, 20, 15, 10, 6, 5

AWARDS: Ribbons 1-8

CLASS 904

\$500 NAL/M & S ADULT HUNTER CLASSIC

\$35 NOMINATING FEE - \$45 POST NOMINATING:

ENTRY FEE: \$35 **POST ENTRY: \$45**

Open to horse/rider combination that has shown in two classes of Adult Hunter Section at this show. PLEASE SEE NAL PAGE FOR MEMBERSHIP REQUIREMENTS IN ORDER FOR POINTS TO COUNT. For Marshall and Sterling points refer to www.hitsshow.com

NAL & Zone Points will not count unless total prize money is paid out.

CLASS CONDITIONS: To be judged on performance and soundness, suitability and manners to count. To be scored under the open numerical judging system. Each competitor will receive a numeric score from second round of their respective section. This score will be 50% of their classic score. The top 12 if available or 25 % will return over a second course which will be 50% of their final score. Any entry eliminated from the first round will not return for the second round. In the event of equal scores the one with the highest last class score will be placed ahead of others with equal total scores. If horses still remain tied for first place they will jump a third round over a shortened course. Ties for all other places will remain tied.

Class must have 10 entries in order to be held. If less than 10 entries the class may be held with no prize money. USEF points may not count for classic.

COURSE: To be shown over a course of approximately 10 jumps not to exceed 3' in height with spreads to 3'.

This class will count as a bonus class for SFHJA & USEF Zone 4.

PRIZE MONEY DISTRIBUTION: \$140, \$100, \$65, \$50, \$45, \$40, \$35, \$25

POINTS: 35, 30, 25, 20, 15, 10, 6, 5

AWARDS: Ribbons 1-8



Now Open

Wellington Physicians **Urgent Care**

13421 South Shore • Suite 101 • Wellington, FL 33414

Open every day 8 a.m. to 8 p.m.



Walk in any day of the year, even holidays. The team at our Urgent Care Clinic is waiting to treat any member of your family.

- Minor emergencies • Specialized equestrian care • Allergies/asthma
 - Colds/cough/fever • Flu/pneumonia • Cuts/burns
 - Sprains/fractures • Infections/rashes • Sports injuries
- Health and wellness needs: Flu shots, Sports/School/Employment physicals

Lab and imaging services available!

Convenient ... Caring ... Comprehensive No appointment needed

Questions? Call 561.440.1616

Most insurance plans accepted, including Medicare.

Learn about all of our services at
urgentcarewellington.com



CLASS 909/910

\$1000 JUNIOR HUNTER/ AO HUNTER 3'3" AND 3'6"

\$35 NOMINATING FEE - \$45 POST NOMINATING:

ENTRY FEE: \$65 **POST ENTRY: \$85**

Open to horse/rider combination that has shown in the regular Junior Hunter Or any Amateur Owner Section at this show.

Nominations must be received by the close of entries.

CLASS CONDITIONS: To be judged on performance and soundness, suitability and manners to count. To be scored under the open numerical judging system. Each competitor will receive a numeric score from the last class of the first day of their respective section. This score will be 50% of their classic score. The top twelve competitors will return to jump a second round on the second day of their respective division over a different course, and will receive a numeric score for this round which will be 50% of their final score. In the event of equal scores the one with the highest second round score will be placed ahead of others with equal total scores. If horses still remain tied for first place they will jump a third round over a shortened course. Ties for all other places will remain tied. No competitor may show more than 2 horses in any respective height section in accordance with Federation Rules and MUST declare which two horses it wishes to show BEFORE the start of the first Classic round. If they are not declared Management will decide on the criteria of which two horses were entered into the class first.

Class must have 10 entries in order to be held.

COURSE: To be shown over a course of approximately 10 jumps at their respective height.

ORDER OF GO: Will be established by management. and/or based upon first round scores. No scratches after the order has been posted.

This class will count as a bonus class for SFHJA & USEF

PRIZE MONEY DISTRIBUTION: \$280, \$200, \$130, \$100, \$90, \$80, \$70, \$50

AWARDS: Ribbons 1-8

CLASS 915

\$1000 USHJA GREEN HUNTER INCENTIVE CLASS

ENTRY FEE: \$150

Enrollment and Eligibility to Compete - The Pre-Green Incentive program is open to horses of any age that are eligible to compete as a Green hunter under Federation rules. A horse's Green status which is reinstated in accordance with Federation rules is eligible to compete in a USHJA Green Hunter Incentive Class provided all other requirements have been met.

Horses must be enrolled in the USHJA Green Hunter Incentive Program and pay the annual enrollment fee to participate in the Green Hunter Incentive classes and to be eligible for the Green Hunter Incentive Championship. Additionally, horses must be registered with USHJA and recorded with USEF to participate. Horses must be enrolled in the Green Hunter Incentive Program prior to competing in a Green Hunter Incentive class. Only horses appearing on the enrolled list are eligible to compete in a Green Hunter Incentive class. Only enrolled horses that have competed in a minimum of two USHJA Green Hunter Incentive classes between December 1 and July 31 of the competition year, in which the Championship is held, are eligible to compete in the Championship. It is the exhibitor's responsibility to enroll his horse in a timely manner in order to be eligible to participate.

The final over fence class of the Green Hunter section will also be offered as a USHJA Green Hunter Incentive class. Only horses enrolled in the Enrolled horses will pay a separate, additional entry fee and will be judged and pinned a second time, against just the other horses enrolled in the PGP and entered in the Stake class. The entry fee for the GHIC class is \$150 and the prize money is \$1,000 + \$50 added back for each horse entered.

MONEY & RIBBONS 1st - 12th 300.00, 220.00, 130.00, 80.00, 60.00, 50.00, 40.00, 30.00, 30.00, 20.00, 20.00, 20.00 Plus Add Back plus additional add back money for 1st - 4th place.

Add Back money will be distributed usually the following percentages; 40%, 30%, 20%, 10%.

ENTRY FEE: \$250

SCHOOLING: During the two rounds of the National Hunter Derby all horses must be ridden in official horse show schooling areas only. Riders must wear their official horse show back number while mounted.

COURSE REQUIREMENTS:**ROUND ONE: HUNTER CLASSIC COURSE**

- a. A minimum of ten obstacles must be offered in the Hunter Classic Round.
- b. Fence heights 3'0"
- c. There must be four option fences set at 3'5".
- d. At least one In and Out
- e. At least one Bending Line
- f. At least one line with an unrelated distance
- g. At least one long approach
- h. Jumps:

Obstacles must simulate those reminiscent of the hunt field and course must offer a variety of Classic jumps with different appearances such as: natural post and rail, stone wall, white board fence or gate, coop, aiken, hedge, oxer, brush, logs, natural foliage. Natural obstacles such as banks and ditches are allowed.

ROUND TWO: HANDY HUNTER COURSE

A minimum of eight obstacles must be offered in the Handy Hunter Round.

FENCE HEIGHT 3'0"

There must be four option fences set at 3'5"

The course should simulate riding over hunt country and must have a minimum of two handy options, such as: tight turns, different tracks, clever options for jump approaches, pen type obstacles, hand gallop a jump, trot a lowered obstacle not to exceed 2'6" in height, walk over an obstacle not to exceed 18" in height, lead over an obstacle, halt and/or back, open gate while mounted. Gimmicky options are not appropriate.

A minimum of twelve (12) entries, including horses tied for 12th place, must return for Round Two, if available.

Horses will not be required to jog for soundness.

ATTIRE: Formal dress attire is suggested but not required: Buff breeches and Shad belly. White breeches and dark or scarlet coat, hunt colors, or official sponsor or team jacket permitted.

This class will be run in accordance will all rules stated in HU189. You may log on to www.ushja.org for more information regarding this class.

PRIZE MONEY: \$1500, \$1100, \$650, \$400, \$300, \$250, \$2000, \$150, \$150, \$100, \$100, \$100

Cooler Awarded to First Place

CLASS 950

\$15,000 USHJA INTERNATIONAL HUNTER DERBY

ENTRY FEE: \$450

JOG FORMAT

All horses entered in the International Hunter Derby class must jog for soundness during the Official Jog prior to the start of the first round in order to compete. The Official Jog must be held within 12 hours of the start of the first round. This jog will be run in a manner similar to an FEI jog.

STABLING/SCHOOLING

- A. All horses competing in the Derby class must be on the competition grounds a minimum of 24 hours prior to the start of the first round of the class.
- B. All horses will be monitored and must remain on the competition grounds until the horse is finished competing in the Derby class. Any horse that leaves the premises prior to completing its participation in the Derby class is disqualified.
- C. All horses must be ridden in official horse show schooling areas unless competition management designates a specific schooling area for derby horses. Riders must wear the horses' competition number while mounted.

STANDARD HUNT AND GO FORMAT

- a. The Classic Hunter Round, consisting of 7-8 fences with 2 high options, shall be judged on quality, movement, jumping style, manners and way of going.
- b. The Handy Hunter Round, consisting of 5-8 fences with 2 high options, shall be judged on quality, movement, jumping style, manners and way of going. Pace, brilliance, and a shorter track are to be rewarded. A horse/rider may not jump decorations or other obstacles in order to create a shorter track.
- c. A single score will be given by each judging panel. The score will cover both the Classic Round and the Handy Round. Bonus points of one point per high option jump will be added to each judging panel's score. The scores from each panel will be added together to determine the total score and placement. Prior to the start of the class one judging panel must be designated as the tie breaker.
- d. A judging assistant must be present during all phases of the competition. The duties of the judging assistant include notifying the Judges if a rail comes down and when a horse jumps the higher height option fences. The judging assistant is not required to be a licensed official and is not responsible for the scoring of the judging panels. A competition staff member may fill this role.
- e. The Option Bonus Score of one additional point for each higher height option fence jumped must be awarded even if there is a refusal, rail down or loss of good jumping style at that higher height option fence, providing that the horse-and-rider combination does jump the higher height option fence.

You may log on to www.ushja.org for more information regarding this class.

PRIZE MONEY:

\$4500.00, \$3300.00, \$1950.00, \$1200.00, \$900.00, \$750.00, \$600.00, \$450.00, \$450.00, \$300.00, \$300.00, \$300.00

Cooler Awarded to First Place

FEI INFORMATION

Our FEI competitions are organized in accordance with:

This event is organized in accordance with:

- FEI Statutes, 23rd edition effective 1st January 2009
- FEI General Regulations, 23rd edition effective 1st January 2009
- FEI Veterinary Regulations, 10th edition 2006,
- The Rules for Jumping Events, 23rd edition effective 1st January 2009, and if applicable the Rules for the FEI World Cup™ Jumping Events.
- FEI Special Regulations for Pony Riders and Children, 9th edition, 2008,
- CSI requirements (For all CSI events in Europe and Worldwide for Amateur Cat.),
- CSI 3*, 4* invitation system (Europe) and 5* invitation system (Worldwide),

- Equine Anti-Doping And Medication Control Rules (EADMCR), 1st edition, revision effective 1 June 2007,
- FEI Anti-Doping Rules for Human Athletes (ADRHA), 1st edition, revision effective 26 July 2005,
- All subsequent published revisions, the provisions of which will take precedence.
- An arbitration procedure is provided for in the FEI Statutes and General Regulations referred to above. In accordance with this procedure, any appeal against a decision rendered by the FEI or its official bodies is to be settled exclusively by the Court of Arbitration for Sport (CAS) in Lausanne, Switzerland.
- It is the responsibility of NFs to ensure their participants are of the correct age.

THE FEI CODE OF CONDUCT

FOR THE WELFARE OF THE HORSE

The Fédération Equestre Internationale (FEI) expects all those involved in international equestrian sport to adhere to the FEI's Code of Conduct and to acknowledge and accept that at all times the welfare of the horse must be paramount and must never be subordinated to competitive or commercial influences.

1. At all stages during the preparation and training of competition horses, welfare must take precedence over all other demands. This includes good horse management, training methods, farriery and tack, and transportation.
2. Horses and competitors must be fit, competent and in good health before they are allowed to compete. This encompasses medication use, surgical procedures that threaten welfare or safety, pregnancy in mares and the misuse of aids.
3. Events must not prejudice horse welfare. This involves paying careful attention to the competition

4. Every effort must be made to ensure that horses receive proper attention after they have competed and that they are treated humanely when their competition careers are over. This covers proper veterinary care, competition injuries, euthanasia and retirement.
5. The FEI urges all involved with the sport to attain the highest levels of education in their areas of expertise.

A full copy of this Code can be obtained from the Fédération Equestre Internationale, Avenue Mon-Repos 24, 1005 Lausanne, Switzerland.
Telephone: +41 21 310 47 47. The Code is available in English & French.
The Code is also available on the FEI's website: www.horsesport.org.

HEALTH REQUIREMENTS FOR THE ENTRY OF HORSES

Miami Animal Import Center, P.O. Box 660657, Miami Springs, FL 33266 (305) 526-2926
New York Animal Import Center, 200 Drury Lane, Rock Tavern, NY 12575 (845) 564-2950
Los Angeles Import Center, 11850 S. La Cienega Blvd., Hawthorne, CA 90250 (310) 725-1970

It may be prudent to check with the State of destination as to any additional State Health requirements that must be met.
Some States have health requirements that are in addition to those required by the Federal Government.

Importing a Horse into the United States call to find out current rates and whether or not you are required to do a 3-Day, 7-Day or 60 Day Quarantine.
Go to <http://www.aphis.usda.gov/vs/ncie>.

USDA GUIDE SHEET FOR HORSES THAT REQUIRE A 7-DAY QUARANTINE COUNTRIES THAT REQUIRE A 7-DAY QUARANTINE

All countries in the Western Hemisphere except for: Canada, Mexico, Bermuda, British Virgin Islands. Horses may be imported into the United States provided they are accompanied by a proper veterinary health certificate issued by a full-time veterinary officer of the National Government stating that the horses have:

1. Been in that country for 60 days immediately preceding importation. If the horses have not been in the country 60 days, they are to be accompanied by a like certificate issued by a full-time salaried veterinary officer of the national government of each country in which the horses have been during the 60 days immediately preceding shipment to the United States.
2. Been inspected and found free of contagious diseases and insofar as can be determined exposure thereto during the 60 days immediately preceding exportation.
3. Not been vaccinated with a live, attenuated, or inactivated vaccine during the 14 days immediately preceding exportation.
4. Not been on premises where African horse sickness, dourine, glanders, surra, epizootic lymphangitis, ulcerative lymphangitis, equine piroplasmiasis, equine infectious anemia (EIA), contagious equine metritis (CEM), vesicular stomatitis, or Venezuelan equine encephalomyelitis (VEE) has occurred during the 60 days immediately preceding exportation, nor have these diseases occurred on any adjoining premises during this same period of time.
5. Not been in a country where CEM is known to exist, nor have had any contact, breeding or otherwise, with horses from such a country, for the 12 months preceding exportation.

6. Been inspected and found to be free of ectoparasites. Horses presented for entry into the United States from countries that are not recognized by the USDA as being free from VEE or screwworm are required to be quarantined for a minimum of 7-days at the port of entry. Quarantine charges are \$270.00 per day for each horse for days 1 through 3, and \$195.00 for each horse for days 4 through 7 (prices subject to change without prior notice.) If the length of quarantine is extended beyond 7 days, the quarantine rate may be lowered. While in quarantine, tests for dourine, glanders, equine piroplasmiasis, and EIA are conducted. Horses that test positive for any of the diseases will be refused entry into the U.S.

INSURANCES

- a. Equestrian Show Holdings, LLC, Equestrian Sport Productions, LLC and Wellington Equestrian Partners, their officials, sponsors and employees will not be responsible for any accident or loss which may occur to any exhibitor, spectators, guest, rider, groom, attendant or other employee, animal or equipment at any of the competition.
- b. "All owners and competitors are personally responsible for damages to third persons caused by themselves, their employees, their agents or their horses. They are therefore strongly advised to take out third-party insurance providing full coverage for participation in equestrian events at home and abroad, and to keep the policy up to date."
- c. Florida Senate Bill 1658 Equine Zero Liability Statute: Warning-Under Florida Law an equine activity sponsor or equine professional is not liable for an injury to, or the death of, a participant in equine activities resulting from the inherent risk of equine activities.

FEI VETERINARIAN:

Dr. Steve Soule, FEI Veterinarian, 2561 Bedford Mews Drive Wellington, FL 33414



WINTER EQUESTRIAN FESTIVAL 2018

JANUARY 10 – APRIL 1, 2018

WEF 1 • Premier AA/National
January 10-14

WEF 2 • Premier AA/CSI 2*
January 17-21

WEF 3 • Premier AA/CSI 3*
January 24-28

WEF 4 • Premier AA/CSI 4*
January 31-February 4

†\$216,000 CSI4* GRAND PRIX HELD AT EQUESTRIAN VILLAGE

WEF 5 • Premier AA/CSI 5*/CSI 2*
February 7-11

WEF 6 • Premier AA/CSI 3*
February 14-18

†CSI3* EVENTS HELD AT EQUESTRIAN VILLAGE

WEF 7 • Premier AA/CSI 5*/CSI 2*
February 21-25

WEF 8 • Premier AA/ CSIO 4*
February 28-March 4

WEF 9 • Premier AA/CSI 5*/CSI 2*
March 7-11

WEF 10 • Premier AA/ CSI 3*
March 14-18

WEF 11 • Premier AA/CSI 4*
March 21-25

†CSI4* EVENTS HELD AT EQUESTRIAN VILLAGE

WEF 12 • Premier AA/CSI 5*/CSI 2*
March 28-April 1



WHAT COLOR ARE YOUR HORSE'S HINDQUARTERS?

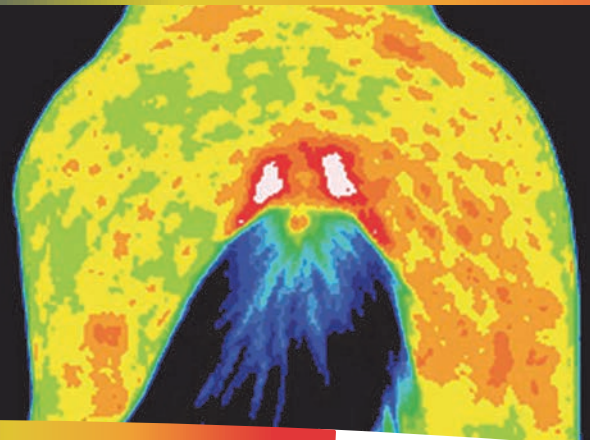
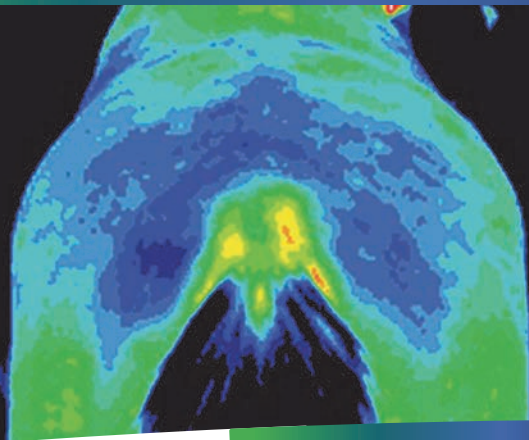

BEFORE

— INCREASED BLOOD FLOW —>

AFTER

Add Accuhorsemat to Your Horse's Routine
FOR BETTER PERFORMANCE



- ✓ Reduce Tension
- ✓ Promote Recovery
- ✓ Improve Performance



NEW for RIDERS

Introducing Acuswedemat,
the acupressure mat for
rider health and recovery.

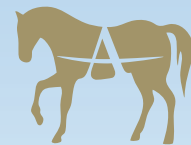

ACCUHORSEMAT®

distributed by ACUSWEDE

learn more and purchase at acuswede.com

**THE HOLIDAY CIRCUIT AWARDS WILL BE GIVEN OUT ON JANUARY 7, 2018
ALL SHOWS LISTED IN THE PRIZE LIST WILL BE COUNTED FOR HOLIDAY CIRCUIT AWARDS**

CIRCUIT AWARDS

WILL BE PRESENTED TO THE HORSES/PONIES ACCUMULATING THE MOST POINTS IN THE FOLLOWING SECTIONS

3'6" Green Hunter	Large Pony Hunter	Performance Hunter 3'6"
3'9" Green Hunter	Green Pony Hunter	Adult Amateur Hunter Younger
Conformation Hunter	High A0/Jr Jumper	Adult Amateur Hunter Middle
High Performance Hunter	Low A0/Jr Jumper	Adult Amateur Hunter Older
Amateur Owner Hunter 18-35	Children's Jumper	Low Adult Hunter
Amateur Owner Hunter 36 & Over	Adult Jumper	Adult Amateur Equitation
Amateur Owner Hunter 3'3"	Low Child/Adult Jumper	11 & Under Equitation
Large Junior Hunter	Performance Hunter 3'3"	12-14 Equitation
Small Junior Hunter	Children's Hunter Younger	15-17 Equitation
Junior Hunter 3'3"	Children's Hunter Older	Short Stirrup Equitation
Green Hunter 3'	Low Children's Horse	Short Stirrup Hunter
Green Hunter 3'3"	Small/Medium Children's Pony Hunter	Cross Rails Overall Hunter & Equit.
Small Pony Hunter	Large Children's Pony	
Medium Pony Hunter	Walk Trot	

Circuit Awards may be combined if entries warrant. ESP reserves the right not to give out a circuit award if the division does not run at at least 50% of shows.

CIRCUIT GRAND CHAMPIONS RECEIVE AN EMBROIDERED CHAMPIONSHIP COOLER

PERPETUAL TROPHIES

- 1. MEGGAN MORENCY MEMORIAL TROPHY** - Awarded to Circuit Champion Children's Jumper
- 2. EVELYN BYRON MEMORIAL TROPHY** - Presented as The Circuit Sportsmanship Award
- 3. BO RADTKE MEMORIAL TROPHY** - Awarded to The Circuit Leading Trainer
- 4. THE GARROWAY FAMILY PERPETUAL TROPHY** - Awarded to The Circuit Champion for Walk Trot
- 5. THE BUTCHARD FAMILY PERPETUAL TROPHY** - Awarded to the Overall Pony Hunter
- 6. THE MELCO ELECTRIC PERPETUAL TROPHY** - Awarded to the Overall Children's Hunter
- 7. THE EQUESTRIAN PROPERTIES PERPETUAL TROPHY** - Awarded to the Overall Adult Hunter

THESE PERPETUAL TROPHIES ARE DEDICATED TO THOSE FOR WHOM THEY ARE NAMED AND WILL BE INSCRIBED WITH THE WINNERS' NAMES AND DISPLAYED IN OUR SHOW OFFICE.



LOCAL RESOURCES FOR THE 2017/2018 HOLIDAY SERIES

HOTELS

The Brazilian Court Hotel

Palm Beach, FL 33480

561-366-4306; www.thebraziliancourt.com

Hampton Inn & Suites Wellington

Wellington, FL 33414

561-472-9696; www.greenparkmgmt.com

Hampton Inn Lake Worth: 561-472-5980

TRANSPORTATION SERVICES

Enterprise Car Rental – 800-978-8815 (Discount Reference Number: 41W0087)

Wellington Cab – Transportation from your hotel, the railroad station or the airport. 561-333-0181

Tri Rail – Rail shuttle service from WPB to airports in Miami and Ft. Lauderdale. 1-800-TRI-RAIL

HORSE TRANSPORTATION SERVICES

DJ Johnson Horse Transportation (888) 331-9961

AUTOMOTIVE/EQUIPMENT PROVIDERS

Dever Golf Carts, Official Golf Cart Provider: www.deverinc.com

Equestrian Services International (ESI), Official Footing Provider: 772-221-0707

Everglades Farm Equipment, Official Tractor: 561-261-6610

LFI Official Jump Supplier 561-239-5270

FEED, HAY & BEDDING SUPPLIER

Gold Coast Feed & Supply, promoting Nutrena and Progressive Nutritiona Feed and Derby Gold Pine Shavings:

561-793-4607; 13501 Southshore Blvd # 101, Wellington

EQUESTRIAN & EQUINE CARE PROVIDERS

Equine Tack and Nutrition www.shop.equinetan.com 954-725-4774 (On Site at PBIEC)

FarmVet www.farmvet.com 564-557-3537 (On Site at PBIEC)

Dover Saddlery www.doversaddlery.com 11120 S. Crown Way Suite 9 Wellington, FL 33414 1-800-905-4815

HEALTH & WELLNESS SERVICES

Palm Beach Equine Clinic, Official Veterinary Clinic: 13125 Southfields Road, 561-793-1599

Pilates Rocks: 3460 Fairlane Farms Road; 561-204-3185

Palm Beach Riding Academy: 13500 South Shore Blvd; 561-758-1664

Wellington Regional Medical Center: 10101 Forest Hill Blvd. Wellington, FL 33414

UHealth At University Of Miami: 1120 NW 14th Street Miami, FL www.uhealthsystems.com 305-510-3133

Ultima Fitness 12799 W Forest Hill Blvd, Phone: (561) 795-2823

The Wanderers Club 1900 Aero Club Dr, Phone: (561) 795-3501

EDUCATION

#1 Education Place: 561-753-6563

Private Tutoring Services: 561-338-3811

Score At The Top www.scoreWEF.com/tutoring/tutoring-for-equestrians

1035 S. State Road 7 Suite 118 Wellington, FL 33414 561-333-8882

REALTORS

Wellington Equestrian Realty 13501 S. Shore Blvd. Wellington, FL 33414 561-818-4299

Martha Jolicouer, Douglas Elliman www.marthasproperties.com 561-797-8040

DIRECTIONS TO THE PALM BEACH INTERNATIONAL EQUESTRIAN CENTER

Take the Florida Turnpike to Lake Worth Exit (#93). Go west past State Road 7 (or 441) to South Shore Blvd.

Turn right on South Shore. Turn Left at light on Pierson, Exhibitors entrance approx .5 miles on left.

14440 Pieson Road Wellington, FL 33414

All Shows Listed In This Prize List Will Offer The Following Rated Sections:
Rated "A" Hunters for High Performance Divisions, Green Hunter, Green Conformation, High Performance Conformation,
Young Hunter, Amateur Owner Hunter 3'3" & 3'6 Junior Hunter, Pony Hunter and Green Pony Hunter.
Rated "C" hunters for USHJA Hunter Sections, Adult Hunter, Children's Hunter, Children's Pony

DISCOVER THE

at USEquestrian.org



Bringing the joy of horse sports to as many people as possible.
Discover the benefits your USEF membership provides today!

#DiscoverTheJoy

Photo: Shannon Brinkman Photo



Equestrian Sport Productions, LLC
14440 Pierson Road
Wellington, Florida 33414
(561) 793-5867

PRSRT-STD
U.S. POSTAGE
PAID
BOCA RATON, FL
PERMIT #988

